10 CENTS PAY NO MORE

Chicago Sunday Tribune

THE WORLD'S GREATEST NEWSPAPER

FINAL EDITION

VOLUME LXXXIX.—NO. 20 [REG. U. S. PAT. OFFICE: COPYRIGHT 1930 BY THE CHICAGO TRIBUNE.] MAY 18, 1930. A * PRICE TEN CENTS

GALLANT FOX 1ST IN DERBY

...RIAND ASKS 26 ...ATIONS TO JOIN ...S. OF EUROPE

...Plan Lists Benefits of Closer Union.

[...ight 1930: By the New York Times.]

PARIS, May 17.—To all the 26 gov... of Europe, who are mem... of the league of nations, Aris... Briand, foreign minister of France ... handed through the French am... and ministers in the vari... capitals, his plan for the organiza... of a system of federal union for ...

...s anticipated, M. Briand's memo... goes far toward laying down ... which such a federation ... be formed, in the French for... minister's opinion.

...eks Method of Contact.

The lengthy document, which is di... into five chapters, begins by ... out "the necessity for a pact ... general order, however elementary, ... the affirmation of the principle of ... union of Europe and solemn ...ation of the fact of solidarity ... European nations, in a for... which should be as liberal as ..., but should indicate clearly ... essential objective of this associa... in the service of the collective ... and pacific organization of Eu... The signatory governments ... engage to make regular con... in periodical or extraordinary ..., for the examination in com... of all questions likely to interest ... primary degree the commodity of ... peoples."

...ggests Federal President.

...e proposes not only to create a ... bond between the European ..., but specifies what organization ... be set up to maintain this bond. ... outlines its constitution, with a ..., permanent committee, and ... secretariat, and enumer... a whole series of questions which ... be studied and developed by the ... institution.

... Briand's memorandum ends with ... of warning on the continuance ... political and economic rivalries in ... He enjoins the nations to ... to live and prosper," and then ... "It behooves the governments ... assume today their responsibilities ... the grouping of the material and ... forces they control for the bene... of the European community as well ... mankind under the penalty of sur... to the risk of private initia... and disorderly enterprise."

...akes Three Reservations.

...e makes three reservations. They ...

First, the federation shall be devel... within the league of nations as a ... of regional pact, and will not be ... opposition to the wider organiza...

...cond, it will not be in opposition ... any ethnical group in other coun..., either within or outside the ...

Third, the federation will in no wise ... the sovereign rights of its mem... or their political independence.

...ks Opinion of Nations.

With these reservations he goes on ... and to ask the advice of ... other governments on the follow... suggestions:

First, that there should be a gen... pact affirming the principle of ... moral union of Europe, by which ... countries would engage to ... regularly for discussion of their ... He suggests the subordina... of economic to political questions ... the following words:

"All possibility of progress toward ... union being strictly deter... by the question of security, it... bound up with the ques... of possible progress in the realm ... political union, it is therefore on ... political field that the best efforts ... to create for Europe ... structure must be concen...

"It is also along these lines that ... economic policy of Europe, as well ... the tariff policies of the various ... states, must subsequently ...

...curity for Small States.

"An opposite procedure would not ... be useless but would also appear ... the weaker nations as destined to ... them without guarantees or ... to the risks of political ... which might easily result ... industrial domination by the bet... organized states."

M. Briand's second suggestion is ... the organization necessary for ... such contact should be set ... This organization should consist ... president, a limited committee ... a secretariat, and should meet in ... where its regular sessions

[Continued on page 2, column 2.]

NEWS SUMMARY

of The Tribune

(And Historical Scrap Book.)

Sunday, May 18, 1930.

LOCAL.

New "loop" to rise on Illinois Central air rights north of Randolph street. Page 1.

Search California trains in vain for kidnaped baby and abductors. Page 1.

Wife of Vittorio Trevisan, opera basso, asks court for separation advised by her physician. Page 3.

Saloon porter "tired of saloons," threatens family, kills neighbor and himself. Page 5.

Stephen A. Day heads organization to fight Volsteadism and intolerance. Page 6.

Train bearing 125 aliens for deportation leaves here; 40 are from Chicago district. Page 7.

Influence of parents largely determines whether child becomes criminal or good citizen, educator says. Page 12.

Chicago Norwegians observe 116th anniversary of native land's independence at festival. Page 17.

Traction and public officials agree to let commissioners decide if outer drive tracks will be removed. Page 17.

Johnny Pushing Stanton, who missed the boat taking his mother to France, returns home happy. Page 18.

Death notices, obituaries. Page 16.

FOREIGN.

French Foreign Minister Briand asks 26 nations to join United States of Europe. Page 1.

Max Valier, German inventor, killed by explosion of "rocket car." Page 1.

Gen. Dawes denies he plans to quit as ambassador to Great Britain. Page 3.

Graf Zeppelin to hop from Germany today on first leg of triangular flight across Atlantic and back. Page 3.

Two hundred high caste Hindu women armed with axes and saws storm temple in India. Page 5.

American Gold Star mothers moved to tears by Gen. John J. Pershing's address in Paris. Page 16.

Premier of Hungary denounces Trianon treaty in parliament. Page 20.

WASHINGTON.

Seventeen dry administrators may be eliminated under new reorganization plan. Page 6.

Secretary Mellon refuses to discuss "understanding" on Roy A. Haynes for dry post. Page 7.

Discovery in naval treaty of replacement joker benefiting Britain fans senate opposition. Page 8.

Secretary of War Hurley says that United States must not free the Philippines now. Page 19.

DOMESTIC.

Pastor who shot two parishioners sentenced to one to fourteen years in penitentiary. Page 2.

Last minute wet wave upsets calculations on Pennsylvania primaries Tuesday. Page 4.

Former Texas judge gets three years for stabbing his stenographer to death. Page 20.

Salvation Army marches 'neath the ticker tape at golden jubilee meeting in New York. Page 22.

Tariff and farm relief are issues in Iowa's primary senate battle. Page 23.

SPORTS.

Gallant Fox, ridden by Earle Sande, wins Kentucky Derby. Part 1, Page 1.

Sande's victory second great racing triumph in eight days. Part 2, Page 1.

White Sox rout Saturday jinx; beat Cleveland twice, 4 to 1 and 6 to 2. Part 2, Page 1.

Badgers win quadrangular track meet at Ohio state. Part 2, Page 1.

Oak Park wins Illinois state track championship. Part 2, Page 4.

Cubs halted by rain; play double header today. Part 2, Page 5.

Braves beat Giants two games by 4 to 3 scores. Part 2, Page 5.

Senators increase lead to two games by whipping Athletics. Part 2, Page 5.

EDITORIALS.

Coolidge and Hoover; Tinkering with the Jury System; Salt and Insurrection. Page 14.

FINANCE, COMMERCE.

Sky brightens somewhat for London finance. Part 2, Page 9.

Auto firms save cash by patent pool, Scrutator points out. Part 2, Page 9.

H. O. Stone stock touches low in Chicago trading. Part 2, Page 9.

Week's bond issues again at high level. Part 2, Page 9.

Stock market trading slows to mere crawl. Part 2, Page 9.

Fear of damage to wheat crop elevates prices. Part 2, Page 12.

FEATURES.

Part 2—Automobiles; aviation; real estate; finance; home builders' department; farm and garden.

Part 6—Women's and children's features; "Nancy Disposes," short story by Percy Marks; "The Irish Beauties," serial by E. Barrington.

Part 7—Stage and screen; music.

Part 8—Society; travel; art; churches.

Rotogravure section—Sixteen pages; sketches by W. E. Hill.

Comics—Eight pages in color.

GALLANT KNIGHT RUNS 2D; SANDE RIDES WINNER

Ned O. Finishes 3d, Gone Away 4th.

Pictures of the Kentucky Derby, taken by TRIBUNE photographers and flown to Chicago by airplane, appear on the sport pages in Part 2.

BY HARVEY WOODRUFF.

[Chicago Tribune Press Service.]

Louisville, Ky., May 17.—Gallant Fox and Jockey Earl Sande—that was the winning combination of the fifty-sixth Kentucky Derby, run this afternoon in a drizzling rain before a crowd of 50,000 persons. Gallant Fox finished two lengths ahead of Gallant Knight. Ned O was third, two lengths behind Gallant Knight and a length ahead of Gone Away.

When Gallant Fox, the son of Sir Galahad III., cantered back to the stand amid salvos of applause from the spectators who had installed him a short priced favorite in the mutuel betting, the cheers were as much for the little chap astride him as for the horse. Sande had brought home his third Derby winner, a feat equaled only by Isaac Murphy many years ago.

No Work for Sande.

Yet it was Gallant Fox and not Sande who won this particular race. The horse did not call upon the little man riding him for the vaunted skill which Sande so often has exercised in close finishes. This bay colt, owned by William Woodward, New York banker, was so much the best of the field that all Sande had to do was to ride the race just as he had planned on a horse which did just what he was expected to do. Backers of other starters were hopeful in the early stages of the journey, but backers of Gallant Fox never had one really anxious second.

Pays $4.38 to Win.

Owner Woodward now may add $50,725 net value of the stake to his deposits in the Hanover National bank of which he is president. Gallant Fox paid for $2 mutuel tickets the straight, place and show prices of $4.38, $3.76 and $3.42.

Gallant Knight yielded the liberal odds of $14.60 for place and $8.78 to show. Ned O in third position, was one of the outsiders and rewarded his show partisans with $10.14.

The time of 2:07 3-5 over a track which has been good, but not fast, for several days and which the hour's drizzling rain scarcely affected, other than to lay the dust, was slow for a Derby performance. Yet analysis of that time explains the ease of Gallant Fox's victory, and why he was so much superior to the field.

The eastern invader who dashed the hopes of Tannery and other Kentucky hopes led his field from the quarter pole home. He was running easily, so easily he had plenty in reserve to run the last quarter in 26 4-5 and the quarter before that in :26 4-5.

Early Pace Ruins Tannery.

This last half mile followed a six furlongs in 1:14. That pace had not bothered the Fox, but it ruined the chances of Tannery, which attempted to match stride with Alcibiades, early pace maker, and then faltered at the far turn and finished eighth. Alcibiades, only filly in the field of fifteen, faded away to tenth.

Gallant Fox may not prove to be the three year old champion, superior to several performers which could not be made ready for this race, but certainly he was much superior to anything opposed to him today.

As the field of fifteen paraded to the post, Gallant Fox was observed as a bay colt of good looking lines, deep of chest, but not handsome in the sense that some other Derby winners have been handsome.

Coming from the paddock gate on to the track, fifteen equine aristocrats walked or pranced down before the clubhouse contingent where those not under cover were sitting and standing under umbrellas, or with pieces of paper over their shoulders when those behind objected to umbrellas. Then came the long parade the reverse way of the track, before the mezzanine and grandstand sections to the quarter pole at the head of the stretch, where the start was made.

Well Behaved at Post.

Into the low cross sections of the Waite starting gate the field stepped with comparatively little objection.

[Continued on page 2, column 8, sports section.]

Launch New "Loop" in Grant Park

WHAT LAW ENFORCEMENT MEANS TO THE AVERAGE CITIZEN

JOHN POWERS, 38 YEARS ALDERMAN, IS SERIOUSLY ILL

John Powers, dean of the city council until his retirement from office in 1927 after serving 38 years as an alderman, is critically ill from anemia at his home, 6038 Sheridan road. His condition was described as "quite weak and low" after a consultation between Drs. Thomas O'Donoghue and Karl Meyer and the opinion expressed that he cannot live more than a month. He is 78 years old.

Powers was brought back to his Chicago home last Tuesday after spending most of last year at his winter home near Miami, Fla. He was operated upon a year ago to remove three tumors from his throat and had a similar operation three years before that.

He was known as "Johnny de Pow" to many of his constituents in the old 19th ward, which was remapped and made the 25th, and both of which he represented as alderman. He also served one term in the state senate and was a leader in local Democratic politics. For years he and Billy O'Brien owned a saloon on Madison street near La Salle.

'Red' Grange Becomes Host at Hollywood Night Club

Hollywood, Cal., May 17.—[Special.]—Harold (Red) Grange, football star, movie actor, and promoter, has become a night club host. Red will act as master of ceremonies at the Cotton club.

THE WEATHER

SUNDAY, MAY 18, 1930.

[Daylight Saving Time.]

Sunrise, 5:27; sunset, 8:03. Moon rises at 1:35 a. m. on Monday. Uranus is a morning star. Venus, Mercury, and Jupiter are evening stars.

Chicago and vicinity—Rain Sunday and probably Monday; continued cool; winds mostly moderate northeast to east Sunday.

Illinois—Rain Sunday and Monday, probably thundershowers in south portion; continued cool.

TRIBUNE BAROMETER.

TEMPERATURES IN CHICAGO

MAXIMUM, 3 A. M. 49
MINIMUM, 6 A. M. 43

3 a. m. 49	Noon 44	8 p. m. ...44
4 a. m. 47	1 p. m. 44	9 p. m. ...44
5 a. m. 45	2 p. m. 44	10 p. m. ...44
6 a. m. 43	3 p. m. 44	Unofficial—
7 a. m. 43	4 p. m. 43	11 p. m. ...45
8 a. m. 44	5 p. m. 43	Midnight ..45
9 a. m. 44	6 p. m. 44	1 a. m. ...45
10 a. m. 44	7 p. m. 44	2 a. m. ...45
11 a. m. 45		

For 24 hours ended at 8 p. m., May 17: Mean temperature, 53 degrees; normal, 58; excess since Jan. 1, 468.

Precipitation, none; deficiency since Jan. 1, 1.77 inches.

Barometer, 8 a. m., 30.16; 8 p. m., 30.14.

Highest wind velocity, 17 miles an hour from the northeast at 4:40 a. m.

[Official weather table on page 22, part 1.]

"Rocket Car" Explodes and Kills Inventor

BY SIGRID SCHULTZ.

[Chicago Tribune Press Service.]

BERLIN, May 17.—Max Valier, pioneer in the field of rocket cars and rocket planes, met a tragic death tonight. He was testing a new model rocket car at Britz, a suburb of Berlin, when a premature explosion killed him instantly.

The car he was preparing for a short trial run without a driver was to have been propelled by compressed liquid gas. Valier stood beside the car arranging the rocket apparatus. Suddenly there was a terrific explosion. A great flame enveloped Valier, who flung himself to the ground. His chest was torn open by a fragment of steel plate.

SOUGHT HIGH SPEEDS.

Max Valier, whose faith in the rocket method of propulsion led him to prognosticate recently that unheard of speeds would be obtained through the use of rockets within a few years, conducted numerous successful experiments with rocket cars.

The first rocket car ever built was propelled at a speed of 62 miles per hour with rockets using a special kind of powder invented by Valier. This was in April, 1928. Later that year he obtained a speed of 150 miles per hour with a car running on rails.

Valier since this experiment had been planning a trans-Atlantic flight in a plane equipped with a number of these rockets. He said that a rocket plane could make the trip to America in from six to eight hours.

POIRET'S AUDITOR ENDS LIFE IN U. S. SMUGGLING CASE

[Chicago Tribune Press Service.]

PARIS, May 17.—The recent exploit of Mrs. Robert L. Dodge, Mill Neck, L. I., who was fined $200,000 by American customs officials on a tip from Paris in regard to the amount of her purchases, had a tragic result today when M. Bay, chief auditor for Paul Poiret, committed suicide following the couturier's complaint he had discovered a stool pigeon among his employés who had been furnishing American treasury agents with the bills of his customers.

Mrs. Dodge's fine was declared upon the evidence of a photostatic copy of her bill at the Poiret establishment which was furnished by an unknown stool pigeon.

Mr. Bay shot himself this morning after writing a note claiming he was innocent of this charge. He declared he could not endure the suspicion of his employer that he had tipped off the American treasury agent at Paris.

CANCELS 4,000 ARREST ORDERS IN SPEED CASES

Judge Freeman L. Fairbank, in Speeders' court, yesterday canceled capiases for the arrest of more than 4,000 motorists who were given tickets since April 21, and who have failed to appear in court. This action was taken as a part of his campaign to legalize the machinery of his court and to educate policemen in the proper method of arresting violators of the traffic laws.

"All these capiases are void," Judge Fairbank declared. "The law provides that the arresting officer must sign the complaint himself. The police department has been permitting substitutes to sign the complaints. I will not tolerate mass production methods in my court."

Charles Scheuffele, 55 years old, 1224 West Adams street, a landscape gardener, was killed when struck by an automobile at Randolph and Ann streets. Charles Miller, 48 years old, 337 South Cicero avenue, the driver, was not held. Scheuffele's death raised the 1930 Cook county motor toll to 325.

Caught After He Steals Girl's Purse in Church

Miss Catherine Smith was attending services in Our Lady of Peace church, 79th street and Jeffery avenue, last evening, when a young man in the next pew picked up her purse containing a few dollars and hastened down the aisle. In close pursuit, Miss Smith began to scream as she reached the vestibule, warning two men outside the church, who collared the thief. At Grand Crossing police station he identified himself as Martin McFadden, 23 years old, 6818 Cornell avenue. Miss Smith, who is 23 years old, lives at 8101 Oglesby avenue.

Trace Baby Kidnapers to Train West

The chic young woman who, in the guise of a social worker, kidnaped 2 year old Mary Agnes Maroney from her parents' home at 5200 Wentworth avenue last Thursday, appeared last night to have eluded a police net spread between here and California.

Search of three transcontinental trains, on which the young woman and a child of Mary Agnes' description were reported traveling, yielding nothing. At Hutchinson, Kas., deputy sheriffs went through the Golden State limited from baggage to observation car, closely questioned several young women with children, but were satisfied, they announced, that the kidnaper was not aboard.

Meanwhile, transients at the Rock Island station at Hutchinson, curious over the presence of the officers, volunteered the information that they had seen a child resembling Mary Agnes on an earlier Rock Island train. This train was boarded late last night at Liberal, Kas., and searched thoroughly by a constable and newspaper men, without result.

A special delivery letter to the parents of the child led police to concentrate their search on California bound trains. The letter, written Friday afternoon, counseled the Moroney's not to worry, adding that when the letter was delivered, Mary and her new ward would be en route to California.

"She hasn't cried a bit and is outfitted like a princess," the note stated. "Don't worry, you'll have her back in two months."

Attendant Tells of Trio.

Mrs. Elizabeth Mann, attendant at the restroom, recalled that a young woman whose description jibed with that of "Julia Otis," as the letter was signed, had visited the restroom with an older woman and a beautifully dressed little girl, a blonde, whose unhappy walls attracted attention. In the letter received by Mrs. Michael Moroney, the baby's mother, by special delivery Friday night, the Otis woman informed the mother that a special nurse had been employed for Mary Agnes.

Police started a search of California trains for such a party and for a time the hunt was concentrated on two mysterious, locked compartments aboard the Golden State Limited of the Rock Island lines. At Hutchison, Kas., a search of that train revealed no trace of the child or the two women now supposed to be detaining her.

Will Search Earlier Train.

Later information directed the search to an earlier train, arriving at Pratt, Kas., last night at 5:30 o'clock. The child called "Bubbles" drew attention to her companions, a younger woman who claimed to be the mother of the little girl—both dressed in blue—and the older one, who said she was from Wilmette, and had met her daughter and grandchild at Kansas City to accompany them to San Diego. They occupied a compartment.

The Moroney baby left her home clinging to the hand of the expensively garbed young woman who had called in answer to an appeal made by her parents for aid, through a newspaper column. She had been sent, "Mrs. Otis" told Mrs. Moroney, by a social worker. After purchasing a complete layette for an expected third child in the family, the woman proposed to take Mary Agnes to a store and buy new clothes for her. She did not return.

Mother Is Worried.

In her bare little kitchen, in the second story flat above a grocery store on South Wentworth yesterday, the mother sat cuddling Anastasia, 1 year old, and listening absorbedly to

(Continued on page 2, column 5.)

HUGE AIR RIGHT PROJECT NORTH OF RANDOLPH

Development to Rise Over I. C. Tracks.

BY OSCAR HEWITT.

An enormous air right development is being planned for all of the railroad area of the Illinois Central north of Randolph street.

Negotiations are well advanced by which the railroad will intrust the task of developing the 70.1 acres to a group composed of the Bancamerica-Blair corporation, Samuel Insull, and Field, Glore & Co. At present the prospects of an agreement are reported to be excellent, but it may be some time before an official announcement will be made.

The proposed contract is long and intricate, but in general it contemplates that the group of investors shall assume complete responsibility for the building of the new district which may rival the loop. They are to build the concrete streets above the railroad tracks, put in the water and sewer mains, the electric and telephone wires, the gas pipes, and any other conveniences.

Plan Lease of Entire Area.

The group, it is said, will lease the property in its entirety, paying an annual rental at an agreed wholesale rate. Then, according to the reported plan, the combination will subdivide the area and promote its development if the lease is finally signed.

The proposed street improvements alone are said to involve an outlay between $20,000,000 and $30,000,000. Add to this a substantial figure as an annual rental and the financial size of the undertaking becomes apparent.

It is reported that the Bancamerica-Blair corporation, Mr. Insull, and the Field-Glore company investigated the possibilities of the area for two years before submitting their proposal to President L. A. Downs of the Illinois Central and its directorate. They are convinced that it is a much more desirable virgin area than can be found in any other city in America.

Advantages of Site Outlined.

They have reckoned its possibilities above that of the Park avenue development of the New York Central railroad on Manhattan. It has the outlook to the south in Grant park and the lake, it is bounded on the east by the lake and by the river on the north, and it is a half block from Michigan boulevard on the west. In fact, if the group acquires the right to bridge over or vacate Beaubien court, buildings facing Michigan boulevard may stretch eastward over the I. C. tracks.

According to the reported intention of the underwriters, the directors of the Chicago World's Fair will not command more skill and experience among architects and engineers than will be utilized to develop the air rights district. As one informant put it:

"They will have a new loop, small in area, of course but planned and designed as a whole in advance and then constructed so that it will be the show place in downtown business of this country. They have the money to do it and appreciate the advertising value which such a large and beautiful group of buildings would have."

Open Lake and Park.

This informant said that the Illinois Central air rights will far surpass the New York Central development around the Grand Central station in New York. He pointed out that the surroundings of open lake and park make it more desirable and the street areas will be more inviting. New York streets are relatively narrow and the blocks small.

The I. C. tract will have Randolph street extended to the lake at a width of 128 feet. Field boulevard, 140 feet wide, will run north and south 1,974 feet east of Michigan avenue. From this boulevard to Michigan avenue will run Lake street, 80 feet wide, and South Water street, 66 feet wide.

Wacker Drive to Go East.

And in the amended lake front ordinance passed last Oct. 17 the city is permitted to extend Wacker drive east of Michigan to Field boulevard at a width of 112 feet. East of Field boulevard Wacker drive will be 140 feet wide until the thoroughfare turns north over the new outer link bridge. Under certain restrictions it is proposed that north and south streets will be located by the subdividers.

After these streets have been provided out of the 70.1 acres, there will

MORE than eleven hundred thousand families who bought this newspaper today will buy what YOU have to sell if you tell them about it in the Chicago Sunday Tribune!

Chicago Tribune

The World's Greatest Newspaper

Total Average Circulation, April, 1930: 1,116,031 Sunday; 846,108 Daily

remain 1,679,057 square feet for private building purposes. This shows that more than three-sevenths of the area is to be devoted to boulevards, streets, light, air and sunshine which are of large value in fixing rentals. No information is available regarding what the Illinois Central will obtain, or what the investors expect to obtain.

Third Air Rights Development.

Chicago has had only two air right developments, the Daily News building over the Union station tracks and the Merchandise mart of Marshall Field & Co. over the North Western tracks.

The reassessment appraisers, under Harry S. Cutmore, for purposes of taxation valued the Merchandise mart air rights at $2,307,319, the tax value being 37 per cent of that amount. This air right development covers an area of 267,775 square feet. The building, 18 stories high, is reported to have cost between $18,000,000 and $20,000,000. The air right was valued by the appraisers at the rate of $10 a square foot, less loss of rental space and plus added cost of construction due to building above tracks rather than upon track free ground.

The Daily News area of 106,000 square feet was valued by Cutmore at $18.50 a square foot, less added cost for construction over tracks and also less the fact that the News was to dispose of smoke made by locomotives. The total value, by Cutmore of the News air rights, was placed at $1,423,827. It is reported that the News spent about $10,000,000 on its building.

Tax Valuation Compared.

Property on Wells and Kinzie streets opposite the Merchandise mart was valued by Cutmore at $6.50 to $25 a square foot. Valuations of property around the News were higher. Neither the News building nor the Merchandise mart was completed in time to be on the tax books for current tax collections.

The frontage on Michigan avenue between Randolph street and the river was valued by Cutmore at about $100 a square foot, although the Cuneo property at Michigan and Randolph was placed at $170. Only Beaubien court separates this property from the I. C. tract.

While no authorized statement is available, it is reliably reported that the contract for the new development will not call for $100 a square foot, and probably not two-thirds of that figure. But it is said that if the deal goes through, the equivalent of more than $60,000,000 in value will be added to the Illinois Central valuation. The figure may be increased with a lower rental rate, or it may be decreased with a higher rental rate, according to report. But in any event, it is said, the Illinois Central will have created more than $60,000,000 in new value.

Benefits to the Taxpayers.

The benefit to the city and the taxpayers of the projected improvements may be gauged by the results obtained by the New York Central improvements in New York.

The late George A. Harwood of the New York Central gave the Chicago council committee on railway terminals the results of his investigation on the New York terminal area. He talked of the district bounded by 41st and 57th streets, east of Lexington avenue and west of Madison avenue. The assessed valuation on that property in 1903 was $58,852,270 and in 1926 it was $311,542,000. This area, including streets, covers about 98 acres, and, excluding streets, about 66 acres.

This property in 1903 paid $832,120 in taxes. At the same tax rate the property in the same area in 1926 would have paid $8,380,479.

At New York City's interest rate of 4 per cent on bonds, Mr. Harwood figured that the New York Central air right development had contributed an endowment of $188,000,000 to the city.

The New York Central retailed out its sites for air right buildings. It did much educational work to prevail upon investors. It has been at this job for approximately 25 years because it had no previous American experience which would convince investors rapidly.

BRIAND ASKS 26 NATIONS TO JOIN U. S. OF EUROPE

Suggests Federal Body with President.

(Continued from first page.)

should coincide with those of the council of the league. Here he suggests that:

1. The presidents of this committee should be in rotation.

2. As the committee can include only a restricted number of representatives of European nations, it should have the power to invite at any moment representatives of other European nations, whether or not they are members of the league, who might be particularly interested in the study of any questions. Furthermore, it should reserve the right, at any time it might judge necessary or opportune, to invite representatives of an extra-European power to attend or even to participate.

3. The principal tasks of the committee might be the general examination of procedure for the realization and application of ways and means of setting forth the constituent elements of the future European federal union.

4. The committee, after adoption of a general program of European coöperation, might confide the study of certain chapters to special technical committees.

Points to Improvements.

The fourth chapter of the memorandum lists nine points which could be selected as the best field for European coöperation. These are as follows:

"GENERAL ECONOMICS—The effective application in Europe of the program set up by the recent economic conference of the league of nations, the control of policies of industrial unions and cartels and the study of future possibilities regarding the progressive lowering of tariffs.

"ECONOMIC EQUIPMENT—The establishment of coördination between great public works undertaken by European states such as roads and canals.

"COMMUNICATION AND TRANSIT—by land, water, and air.—The regulation and improvement of inter-European traffic, the coördination of the work of the European waterways commissions, agreements between railways, and a régime of European postal, telegraph, telephone, and broadcasting systems.

Would Aid Weaker Nations.

"FINANCE—The encouragement of credit destined for economic development of those states whose economic positions are now underdeveloped.

"LABOR—The settlement of certain labor questions of a special European character, such as inland navigation, glass trades, regulation and social consequences of inter-European emigration.

"HYGIENE—The extension of certain methods of hygiene already successfully worked out by the experimental division of hygiene of the organization of the league of nations, especially the regeneration of agricultural districts, the enforcement of insurance against sickness and national schools of hygiene and the prevention of European epidemics.

Favors Educational Coöperation.

"INTELLECTUAL CO-OPERATION—Coöperation between universities and preparatory schools, literary and artistic coöperation, concentration of scientific research, improvement of relations of the press.

"INTERPARLIAMENTARY RELATIONS—Utilization of the work of the interparliamentary union with a view to development of meetings and exchanges between various parliamentary circles of European states.

"ADMINISTRATION—The setting up of European sections in certain international organizations which either already exist or might be established."

France Asks for Reply.

The French foreign minister's program invites discussion in its final chapter by saying:

"The government of the French republic would be grateful to receive before July 15 the replies of governments whose advice it now seeks, with all the remarks and spontaneous suggestions with which they may care to accompany their replies.

"The French government expresses the firm hope that such replies will be inspired by a deep concern to help satisfy the expectation of the peoples concerned."

Kidnaper's Note to Girl's Mother

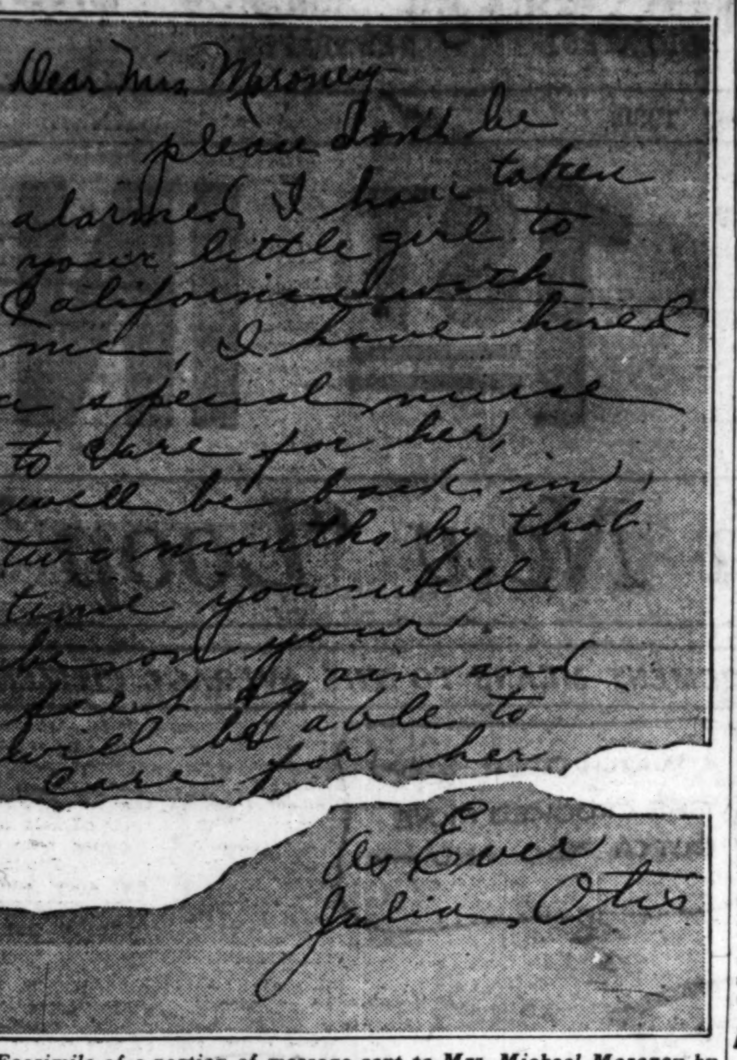
Dear Mrs. Moroney
please don't be
alarmed, I have taken
your little girl to
California with
me, I have hired
a special nurse
to care for her,
will be back in
two months by that
time you will
be on your
feet again and
will be able to
care for her

As Ever
Julia Otis

Facsimile of a portion of message sent to Mrs. Michael Moroney by the woman who kidnaped her 2 year old daughter, Mary Agnes, after pretending she was a social worker seeking to help the family.

OCEAN STEAMSHIP MOVEMENTS.

Arrived.	At.	From.
D. of Bedford	Montreal	Liverpool
Columbus	Plymouth	New York

Sailed.	From.	For.
Rotterdam	Rotterdam	New York
Stavangerfjord	Bergen	New York
La Bourdonnais	Vigo	New York
Aquitania	Southampton	New York
Lancastria	Southampton	New York
Carinthia	Liverpool	New York
Am. Trader	London	New York
Seydlitz	Bremen	New York
Reliance	New York	Hamburg
Roma	New York	Genoa
Adriatic	New York	Liverpool
Roussilon	New York	Bordeaux
Hellig Olav	New York	Copenhagen
Oulaski	New York	Copenhagen
Transylvania	New York	Glasgow
Lafayette	Havre	New York

TRAIL KIDNAPERS OF INFANT ON TRAIN FOR WEST

(Continued from first page.)

the comments of police, friends, and reporters. She was not panicky about the child, but she was worried and nervous.

"I'm certain they must have wanted Mary Agnes for use in some blackmail scheme," she said once. "They've been telling me that might be true, and the more I think of how many times that woman mentioned being away in California for two months, the more I'm convinced they want to use her that way.

"Of course I don't really think they'll hurt her in any way, but——" and her breath caught sharply—"if I could only know. If I could only be sure."

Refers to Adoption.

Her earliest conversation with Julia Otis, she informed police, had included references to adoption, actually overtures in that direction from the woman caller, who represented herself as having been sent by a social worker, in answer to an appeal the Moroneys made through a newspaper column for aid. Moroney has no steady job.

"Just the minute I grasped what she was hinting at about adopting Mary Agnes," Mrs. Moroney related, "I told her right away I'd rather starve than give my babies out for adoption. After that she never mentioned adoption again."

Patient in Passavant Hospital Hangs Self

William Johnson, 56 years old, of De Kalb, Ill., an employé of the American Steel and Wire company, hanged himself last night in a third floor lavatory at Passavant hospital.

M. E. MINISTER WHO SHOT PAIR GETS 1-14 YEARS

Wins Execution Stay, Cut in Bail.

Ottawa, Ill., May 17.—[Special.]—The Rev. James A. Wilson, pastor of the First Methodist church of Mendota, Ill., was sentenced today by Circuit Judge Frank Hayes to serve one to fourteen years in the penitentiary at Joliet. The 59 year old minister was found guilty three weeks ago of shooting with intent to murder his church sexton, Amos Elliott, and the latter's wife.

The Rev. Mr. Wilson, through his attorneys, had asked for a new trial on the ground that prejudicial evidence had been allowed at the first hearing. Judge Hayes overruled the motion. However, he allowed a stay of execution on the sentence when the minister's lawyers said they would appeal the case to the state Supreme court. He also reduced the bail from $20,000 to $13,500.

Seek to Raise Bail.

Action was taken to raise bail for the pastor, who has been in jail since Jan. 29, the day of the shooting, and he may be released tomorrow. Parishioners, who have supported Mr. Wilson since he was indicted, were asked to contribute to a fund which would be put up as bond.

According to the testimony at the trial, the shooting arose over a quarrel for possession of a letter Mr. Wilson had written to Mrs. Emma K. Wagner, a widow in his congregation.

Wounded Each Twice.

When the Rev. Mr. Wilson heard that the Elliotts had the letter, he put a .38 caliber revolver in his pocket and went to the Elliott home. The sexton and his wife refused to hand over the letter and the minister then shot each of them twice. Mrs. Elliott was not severely wounded but her husband was near death for a time from a bullet which pierced his body.

The pastor later fired five shots at his own head in an attempt at suicide but only slightly wounded himself.

DETECTIVE KILLS ONE OF PAIR HE FOUND FIGHTING

A man tentatively identified as Julian St. Piere, 45 years old, 2713 North Oak Park avenue, was shot to death under peculiar circumstances late last night by Detective Richard Hoffmann of the Chicago avenue district.

Hoffman said he was backing his car out of a garage at his home, [illegible] North Oak Park avenue, when his attention was attracted by a struggle between two men on the lawn of a neighbor.

With a pistol and flashlight in hand Hoffmann approached. The contestants were tusseling on the ground. Hoffman separated them and, seeing a pistol in St. Pierre's hand, shot him, according to his statement. The dead man's adversary disappeared.

DESCENDANTS OF LAFAYETTE SET SAIL FOR AMERICA

HAVRE, France, May 17.—(AP)—France's newest liner and her largest Diesel motor ship, the S. E. Lafayette of the French line, sailed tonight for New York on her maiden trip bearing collateral descendants of the hero of the American revolution for whom she is named.

Marquis Jacques de Dampierre, great grandson of the sister of the famous Marie-Jean-Paul-Roch-Yves-Gilbert de Motier, Marsquis de Lafayette, was on the bridge as the new trans-Atlantic liner moved out of port. He and the marquise and their son, Henri, will be received in New York by the Thomas Jefferson Memorial foundation.

Scenes of the American revolution and pictures of Lafayette, Washington, Rochambeau and others in lacquer, decorate the walls of the vessel's salons. There is a picture of Mount Vernon, another of Washington welcoming to American shores the boat that brought Lafayette and his group of adventurous young French officers.

BUYER of Hosiery and Underwear

Only those who have handled large retail volume will be considered. Telephone for appointment or write in detail to

MR. ROSBOROUGH

WIEBOLDT STORES, INC.
ARMITAGE 1000 CHICAGO

STOUT WOMEN
The Best Values in Your Size—in Town!
Lane Bryant Basement
N.E. Cor. WASHINGTON ST. 101 N. WABASH Ave.

DRESS SALE 8.88

New Dresses actually worth to $15

These dresses are more than Fashionable—they are more than "Values"—they FIT because Lane Bryant knows best the needs of the Stout figure.

Silk Dresses of quality—no other kind will answer your requirements—Pin Dots, Washable Silks, Georgettes, Silk Prints, Flat Crepes, Chiffons—So popular for all Summer.

Sizes 40 to 56

Your New **COAT** *is here—among the dozens of styles!*
$10
Beautiful Silk, Broadcloth and Sports Coats. Plaintailored or fur trimmed. New details. Plenty of Black.
SIZES 40 TO 56

NEW STOUT ARCH SHOES
WEAR LONGER—FIT BETTER!

A wonderful Opportunity to Get Value — Style — Comfort!
Sizes to 11 Widths to EE
$4.95

LEASE EXPIRING!
239,000 stock of QUALITY FURNITURE at ½ PRICE and LESS
MUST ACT IMMEDIATELY

Look on Page 23 this section . . . there you will find Marer's 6 column announcement of thousands of dollars in furniture savings. Everything slashed in price. See this advertisement . . . attend this Sale!

OPEN SUNDAY
From 12 Noon Until 10 P. M.

$45 Hand Carved Coffee Table
We are positive that this is the biggest coffee table value ever offered. Made of solid walnut with a beautiful burl top and hand carved. While 32 last............ $17.95

ARTHUR A MARER & COMPANY
1322-26 SO. MICHIGAN AVE

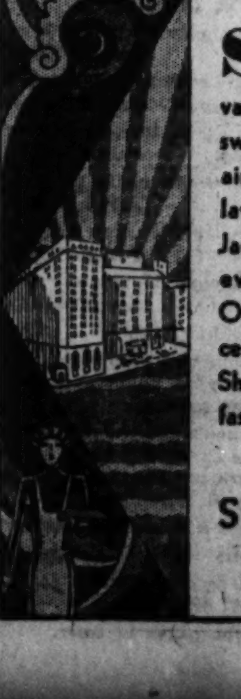

SUMMER at Hotel Shoreland is a delightful vacation. Lake breezes that sweep through these spacious, airy apartments—beautiful lawns, wide verandas, and Jackson Park at the doors, with every recreational facility. Only ten minutes to the city center. All year 'round. Hotel Shoreland is Chicago's most fashionable residential hotel.

HOTEL SHORELAND
Fifty-fifth Street at the Lake
CHICAGO

Headquarters for Gotham Gold Stripe Hosiery

GOTHAM GOLD STRIPE

Chiffon hose with service weight wear

We like to talk about their lovely new and springlike shades, about their exquisite sheerness and flawless beauty . . . but we think women are more interested to know that here's a chiffon that wears like a service weight . . . and garter runs are impossible. The Gold Stripe takes care of that

$1.50

LaeLustre chiffon hose are dull and make your legs look slimmer, $1.95

Maurice L Rothschild
State at Jackson

ALL YOU **PAY** IS THE **BALANCE DUE** on This $550 **VICTROLA RADIOLA** Combination

FOR ONLY
$82.52
COMPLETE

Think of it! A saving of over $400 on this slightly used Orthophonic Victrola Combination that cost over $550 new, for only $82.52 complete with new tubes. New instrument guarantee. Because this combination has been used so little we will guarantee it the same as if it were brand new. Never again will you have an opportunity to purchase a quality instrument at such a low price.

Terms As Low as $2 Week
OPEN EVENINGS
WURLITZER
329 So. Wabash

PRIVATE SCHOOL
Day and Boarding. Bureau maintained by Private Schools. FREE official advice and catalogs.
National Bureau of Private Schools
944 E. Pearson St., Chicago, Ill.
Tel. Superior 4701
INFORMATION

MONDAY in the O-G State Street Store

O-G LINEN SLIPPERS

at a price that makes them available to every smart woman

$6.50

FEATURED IN NATURAL LINEN SHADE OR TINTED ANY COLOR DESIRED

O-G SPORTS SHOES for WOMEN
Specially priced at
$5.50
A SAVING OF $3 ON THE PAIR

O-G's SUPER HOSIERY SPECIAL
Regular $1.65 perfect O-G PICOT EDGE CHIFFON HOSE in new DULL or LUSTROUS finish. EVE and HUNTER Shades to match every complexion.
$1.00

O'CONNOR & GOLDBERG
205-207 STATE STREET, South (Republic Building at Adams Street)
AND ALL OTHER O-G STORES IN AND NEAR CHICAGO

[ZEPPELIN] POISES FOR [AT]LANTIC DASH [THI]S AFTERNOON

[Crew] Set; Await Weather Man's Final O. K.

[...1930: By the New York Times.]

[FRIED]RICHSHAFEN, May 17.—[Dr. Hu]go Eckener, commander of the [Graf Ze]ppelin, issued orders this after[noon] that the dirigible crew be aboard [at ... a.] m. tomorrow and that the pas[sengers] must be embarked by 4:30 [a. m.] and that the start is to be made [...] at 5 p. m. (11 a. m. Chi[cago time]) for Seville, South America [and] Lakehurst, N. J.

[Alt]hough today is the eve of [one of] the Zeppelin's most important [flights] there are very few signs in [the ha]ngar that anything out of the [ordina]ry is afoot. This morning gas [and] the last provisions, including a [load] of ice, were taken aboard, [and] a handful of mechanics was [busy] with the motors and finish[ing] last minute tunings.

[...] thick leads of hose led from [...] the floor of the hangar up [to] the belly of the silver ship, each [guarde]d by a group of officers and men [watch]ing the intake of gas. Two [...] were busy brushing the cabins [and l]iving quarters spic and span for [the pa]ssengers.

[To] Seville Tomorrow Afternoon.

[Dr.] Eckener said today that the [end] of the first stage would be over [Spain] and Marseilles unless sudden [change]s in the weather made a change [at the] last minute advisable. He plans [to ta]ke a little less than 24 hours, [arriv]ing at Seville on mid-afternoon [Sunday].

"[Natu]rally, we can't predict exact[ly what] kind of wind we are to en[counte]r, but I think we should be [there] before sundown," the comman[der ex]plained. "There we shall spend [the ni]ght and start for South America [on Tu]esday morning."

[At] Seville the Graf Zeppelin will [take] more gas and, owning to the [high] altitude making rising easier, [anoth]er five to ten tons of freight [and] mail. The run to Pernambuco, [which] is considered the most im[portant] stretch, both from the meteor[ological] and commercial point of view. [Meteor]ologically the flight will mark [the] first time an airship has crossed [the e]quator and the doldrums. Al[though] no serious trouble is expected [on the] basis of careful reckonings, the [effect] of the hot air on the Zeppe[lin is] expected to be "interesting."

[N]o Direct Radio Contact.

[The] radio operators, on the basis [of the] ship's experience, are well nigh [sure] that it will be impossible to [mainta]in constant communication with [Europe] while over the doldrums. They [point] out that if Brazil were better [equipp]ed with short wave wireless the [task w]ould be easier, as this is the [bigge]st feature of the Zeppelin's [equipm]ent.

[An] attempt will be made to trans[mit p]ictures from the Norddeich radio [statio]n to the Graf Zeppelin while [the a]irship is en route to Seville. It [is] planned to try to send weather [maps] telephotographically. If the [tests] are successful, it will be the [first t]ime a photograph has been trans[mitted] to an airship. Direction finding [and b]roadcasting reports of progress [from] time to time will keep the three [opera]tors busy throughout the voyage.

[K]eep Passenger List Secret.

[Alth]ough it is known 22 passengers [have b]ooked to make the flight from [Fried]richshafen to Seville, Spain, the names are [being] kept secret owing to the un[fortu]nate result of the early publica[tion] of the passenger list of last year's [trip] to the United States, when a [man] intended to embark secretly but, [throu]gh publication, his wife found out [his in]tention, according to Dr. Hugo [Eckener].

[Si]x of the 22 plan to disembark at [Sevi]lle, where four will embark. The [...] the trans-ocean flight in-clude six Americans, five Germans and Swiss, six Spaniards, two Brazilians, and one Argentine.

The Americans include Mrs. Mary Pierce of New York, who plans to embark at Seville, and George Crouse of Syracuse. It is further understood Capt. Harry E. Shoemaker, U. S. N., stationed at Lakehurst, and his wife Lady Drummond Hay. Gustav Kauder of the Ullstein papers, representing THE CHICAGO TRIBUNE and the New York Times, will also be a passenger.

Champagne and Caviar Aboard.

Edibles in the Zeppelin pantry will include 31 bottles of champagne, 30 bottles of less pretentious wines, two and a half kilos of caviar, 250 eggs, ten liters of cream, ten liters of cheese, forty kilos of poultry, a similar amount of butter, as well as other foodstuffs, all totaling 936 kilos. Further supplies will be taken on at Pernambuco, Rio de Janeiro, and Lakehurst.

It is stated the trip will likely be a financial success, as every inch of space has been sold out to passengers or freight. Two days should suffice for the run from Seville to Pernambuco.

King's Cousin a Passenger.

[Chicago Tribune Press Service.]

MADRID, Spain, May 17.—Prince Alfonso of Orleans, 44, cousin of the king of Spain, and a commander in the Spanish air service, will be a round trip passenger on the Graf Zeppelin when it leaves Seville. A huge mail, bearing $12,460 worth of stamps, are waiting at Seville. Among the letters are several from Pope Pius XI. and officials of the Vatican addressed to American clergy.

Montreal Awaits R-100.

[Chicago Tribune Press Service.]

MONTREAL, Que., May 17.—Extensive preparations are being made here for the arrival of the R-100, mammoth British airship, which is expected to leave England within a few days, being due here from two to three days later. The exact date of departure has been held up owing to a minor damage to one of the ship's fins.

Montreal is ready, the mooring mast at St. Hubert airdrome, just outside Montreal, specially built for the R-100, having been completed for some time.

SUMMER PIER SEASON OPENS.

The summer season of recreation at Navy pier will be opened officially next Saturday night when the Municipal Employes society holds its annual dance. Proceeds of the dance will go to the society's fund which is used to promote the interest of city workers through civil service and pension legislation.

Harmony Ended in Opera Star's Home, Suit Reveals

Vittorio Trevisan, basso of the Chicago Civic Opera company, has been sued for separate maintenance by his wife, Celia M. Trevisan. The picture shows the Trevisans in their home, with Mrs. Trevisan acting as accompanist for the opera star and their dog and cat as the audience.

Wife Complains

Vittorio Trevisan, basso of the Chicago Civic Opera company, was sued for separate maintenance by Mrs. Celia M. Trevisan, his wife and accompanist, in a bill filed in Superior court yesterday. The bill, drawn up by the law firm of Socrates & Davis, charges that by reason of her husband's cruel conduct Mrs. Trevisan's health has been impaired and she has been advised by her physician to cease living with him.

Since their separation last March 28, the bill says, Trevisan has been occupying the home belonging to Mrs. Trevisan, at 1638 Judson avenue, Ravinia Park.

Mrs. Trevisan alleges her husband possesses a violent and ungovernable temper and that he continually shouts at her on the pretext that he is training his operatic voice. On many occasions he threatened bodily injury, she charges.

The Trevisans were married on June 21, 1923, at Waukegan. In her bill, Mrs. Trevisan states they have separated several times but that she returned to him on his promises to treat her with kindness.

Prof. Michelson Receives Medal from London Society

Prof. Albert A. Michelson, University of Chicago scientist, yesterday received the London Physical society's Duddell medal for 1930, given annually for "the advancement of science through the invention or design of scientific instruments." As he was unable to go to London to receive it formally, it was forwarded to him through the department of state. He said it was awarded for no specific achievement, but rather for his general work, especially in measuring the speed of light with his interferometer. It is the 18th medal he has received.

COOLIDGES TAKE UP RESIDENCE IN BIGGER HOUSE

Desert Little Home After Years.

Northampton, Mass., May 17.—[Special.]—Michael Gleason began moving the Coolidges today.

He is the same Mr. Gleason who packed up and saw the army trucks deliver satisfactorily the belongings of the former President and his wife when they left the White House to return to their duplex house in Massasoit street. For nearly twenty-five years Mr. Coolidge has been paying rent on that house.

Some weeks ago came the announcement that the Coolidges were going to the Beeches, an estate with a swimming pool.

It didn't seem natural at first to citizens here that Mr. and Mrs. Coolidge would forsake Massasoit street. The old house there has become an American tradition, anyway, just as has the Vermont farmhouse where, by an oil lamp, Mr. Coolidge was sworn in as President of the United States while in the far west mourners gathered around the bedside of a dead President.

But the news that the Coolidges were going to the Beeches proved to be true and reporters and news reel photographers once more descended upon Northampton. Today was "the day." All was excitement with the town folks.

Mr. Coolidge was at his new home, supervising where the things will go.

He declined to permit photographers to go inside his new home. After everything has been arranged they will be more or less welcome, but not before.

MR. CARROZZO TAKES ROLE OF SOCIAL ARBITER

White Wings Will Be Absent at Dinner.

In a brief social announcement yesterday, Michael Carrozzo conveyed the information that Ald. William H. Feigenbutz of the 45th ward positively will not pour at the Hotel Sherman the evening of June 4 for any of the 3,000 members of the street sweepers' union, of which Carrozzo is business agent.

Several hundred of them, it seems, had been pressed to attend a testimonial dinner for the alderman and partake of the hospitality, victuals and oratory—at $5 the plate. Mr. Carrozzo was unaware of what was transpiring until approached by his fellows as to how to answer the invitations, they being R. S. V. P. and insistent.

Look Into Regulations.

Scanning the regulations, he learned that the ordinance creating the bureau of streets and alleys stipulated that the white wings' duties pertained and related solely to the retrieving of "garbage, dirt, filth, litter, ashes, offal, swill, et cetera." While the et cetera might have been broadly interpreted as including a testimonial dinner, the regulations did not so say, and Mr. Carrozzo is a man of explicit mind.

His reply, therefore, to the R. S. V. P., as delivered to the white wing delegation seeking his advice, was as follows:

"Horsefeathers. It's an old gag. Don't let them put the shake on you."

Elucidating further to reporters, Mr. Carrozzo said:

"Of late there has been a let-up in these dinner rackets. Maybe they're trying to revive them. They ask all city hall employés to attend, and if they don't they get the ax.

"This feed for Feigenbutz is the first I've heard of in a long time. As I get it, every street sweeper in the ward was invited. As a rule, the fellows buy the tickets, but never attend. I don't know whether they're going to give him a Lincoln car or not. I don't care.

Follows Hard Winter.

"My men have had a hard winter. Most of them have large families. They haven't worked full time. They need every cent they can lay their hands on. I have advised all of them not to buy a ticket to any testimonial dinner."

"Well, well," said Ald. Feigenbutz. "I didn't even know there were any white wings employed in my ward. I thought the shortage of money had caused all of them to be laid off.

"The affair is being handled by the Feigenbutz Boosters' club, which has never sponsored anything which municipal workers were forced to attend.

"It is possible that some of my well meaning friends have asked a few of the street sweepers for the hospitality of the thing. If so, it was entirely without my knowledge or approval."

Joliet Convicts Get Their Radio Sets; Follow Derby

Radio equipment has been installed at Stateville, with a miniature loud speaker in each cell. The 2,000 inmates had their first program yesterday evening in the running of the Kentucky Derby as broadcast by W-G-N. Hereafter they will listen in on big league baseball games every Sunday afternoon. The system is so arranged that the warden, sitting in his office, can talk to each cell.

DAWES DENIES HE PLANS TO RESIGN AS LONDON ENVOY

Will Be Here Month to Aid Exposition.

BY JOHN STEELE.

[Chicago Tribune Press Service.]

LONDON, May 17.—Ambassador Charles G. Dawes was the most surprised man in London today when he read newspaper dispatches from Washington saying that he was about to sail for home for a consultation on the naval treaty, and, according to some reports to hand in his resignation as envoy to the court of St. James's.

"I know nothing about it," he said, "and I have no intention of going home now." Later he issued a formal statement as follows:

"The American ambassador states that he will not apply for a regular leave of absence until next September, when he will go to Chicago for a month in connection with his duties as chairman of the finance committee of the Chicago Century of Progress exhibition. At the end of his leave he will return to his duties in London."

REPORT CAUSES SURPRISE.

Washington, D. C., May 16.—[Special.]—Aministration officials expressed surprise today at reports that Charles G. Dawes, American ambassador to Great Britain, was contemplating retirement from his post to return to Chicago. White House officials said that no such intention had been expressed by Gen. Dawes to President Hoover, so far as they know and it was expected that the ambassador would remain at London.

All reports reaching the state department and the White House are that Gen. Dawes likes his post and has no intention of retiring, at least for some time. Should Ambassador Dawes retire, officials here believe his decision would be prompted by a desire to return to Chicago to aid in the staging of the World's Fair.

FISHING LURES HOOVER TO CAMP; PARTY BIG ONE

Orange, Va., May 17.—(AP)—The lure of trout fishing brought President Hoover to his Rapidan river fishing lodge today, but problems of state trailed along.

The chief executive had as his guests the largest party that has visited the camp since Premier MacDonald was entertained there last fall.

Secretary Stimson and Attorney General Mitchell were the cabinet's representatives. From the senate President Hoover had drawn Senators Capper of Kansas and Fess of Ohio, and from the house came Representatives Ramseyer of Iowa, Blackburn of Kentucky, and Free of California.

Arriving at the camp early today, most members of the party turned almost immediately for the trout streams, and good catches were general.

SOMETHING NEW
SYSTEMATIC DAILY BIBLE READING CARDS
Old and New Testaments (T)
Read Bible once or twice each year
In 15 or 30 minutes a day.
Complete Set, Price $1.00. Free Sample
Discount to Dealers
Herman F. Steinborn, Distributor
505 North Michigan Ave., Chicago, Ill.

Chicago Sunday Tribune.
THE WORLD'S GREATEST NEWSPAPER
Vol. LXXXIX. Sunday, May 18. No. 20.
Published every Sunday at Tribune Square, Chicago, Illinois.
The Tribune company, publisher.
MAIL SUBSCRIPTION PRICE.
Mail subscriptions—Price to Ill. [outside of Chicago], Ind., Iowa, Mich., and Wis.—Daily with Sunday, one year, $12.50.
Zones 3 and 4 in states other than Ill., Ind., Iowa, Mich., and Wis.—Daily, $7.50 per year.
Zones 5 and 8, inclusive—Canada, Mexico, and foreign—Daily $12.50 per year.
Entered as second class matter Aug. 12, 1903, at the postoffice at Chicago under act of March 3, 1879.

$75 $85 $95 $115
ROTHMOOR
3-piece suits and fur-trimmed coats
$59.50
Every single one is a genuine Rothmoor that sold for $75 $85 $95 or $115. Travel styles, motor styles, dress styles... the smartest to be had, needled the famous Rothmoor way... and the coats are trimmed with deep, full, expensive furs. Coats in sizes 12 to 51½ stout. Suits 12 to 44
$50 $60 $65
Rothmoor coats and 3-piece suits
$39.50
MANY COATS FUR TRIMMED
Maurice L Rothschild
State at Jackson

Coupon for Special LIFE INSURANCE POLICY
Issued Exclusively to Chicago Tribune Readers
$1.00 a month, with coupon below, for a Life Insurance Policy which pays $1,000 Plus!
No Medical Examination! No Subscription Necessary!
Note: Included Are Valuable Total and Permanent Disability Benefits!
This means that Full Amount of Insurance is payable to the insured, WHILE LIVING, in event of Total and Permanent Disability, as stated in Policy. Open to men, women, boys and girls in normal health, between ages of 9½ and 44½. Only one policy to a person. Issued by the Federal Life Insurance Company through special arrangement with the Chicago Tribune.
FILL IN AND MAIL.
COUPON
"Special Life Insurance Department"
FEDERAL LIFE INSURANCE COMPANY,
168 N. Michigan Avenue, Chicago, Ill.
I hereby certify that I am a reader of the Chicago Tribune and wish to apply for a Special Life Insurance Policy made available by the Chicago Tribune in the Federal Life Insurance Company, in the amount of $1,000 PLUS. I enclose check or money order for $.............. to pay for first Month's ☐ One Year's ☐ Premium.
Yearly Renewable Reducing Term to Age 45. Whole Life Thereafter.
NOTE: The premium is $1.00 per month up to the policy anniversary nearest age 45 of the insured. Thereafter $2.50 per month. If you wish to pay for a full year, enclose $11.00.
My Name Is.............. Print name in full Do not use initials
My Address Is.............. Street City State
Date of Birth.............. Day Month Year My Age Is..............
Beneficiary..............
Write here the full name of the person to whom you want Insurance paid at your death.
NOTE: This Insurance will become effective if and when issued by the Federal Life Insurance Company at its Home Office in Chicago. A short-form application blank will be mailed to applicants in accordance with requirements. The Federal Life Insurance Company reserves the right to reject any application for this Insurance for any cause whatsoever, and in such cases will return to the applicant the full amount of the payment sent with this coupon. This offer open only to persons between ages of 9½ and 44½. Only one of these Life Insurance Policies to a person.

COUPON FOR TRIBUNE ACCIDENT INSURANCE POLICY
For New Policy or Renewal
To secure the Chicago Tribune-Federal $7,500.00 Travel Accident Insurance Policy, or to renew for another year one previously issued to you, cut out and fill in the application below and send it with registration fee of $1.25 to Tribune Insurance Dept., Federal Life Insurance Co., 168 N. Michigan Ave., Chicago, Ill. Remit by money order or check payable to Federal Life Insurance Company. (As stated in the Policy, the value of all specific indemnities increases 10% each year your policy is renewed.)
☐ NEW POLICY OR ☐ RENEWAL
Check here if you wish new policy / Check here if you wish old policy renewed
APPLICATION for $7,500.00 TRAVEL ACCIDENT INSURANCE POLICY
If Renewal, write Policy Number here (as shown on notice). No. ....
Issued to Readers of the Chicago Tribune
(If you wish a new policy ALL QUESTIONS BELOW MUST BE ANSWERED. If you wish to renew a Policy previously issued to you, indicate above and fill in name, address and policy number).
Do you apply for a $7,500.00 Travel Accident Policy in the Federal Life Insurance Company, issued only to Readers of The Chicago Tribune?
What is your Full Name?..............
Address?.............. Number Street
.... City State
What is your Age?.......... Place of Birth?..........
Date of Birth? Month.......... Day.......... Year..........
Are you Totally Blind or Deaf?.......... Are you Crippled to the Extent That You Cannot Travel Safely in Public Places?..........
What is the name and address of person to whom you want this Insurance paid in case you are killed? (If not answered insurance will be payable to your Estate.)
Beneficiary's Name?..............
Relationship?.......... Address?..........
Do you certify that you are or will become a reader of the Chicago Tribune?..........
Sign your name here..............
NOTICE: Not more than one policy will be issued to any one person.
Issued Only to Applicants Over 10 and Under 70 Years of Age.

The Hotel With a Heart
Hotel Eastgate

"Just a WHISPER from the Loop"
SPECIAL SUMMER RATES
$60 A Month
Rooms with Twin Beds—$75
$15.00 a week single—$18.00 a week double
**$2.50 a day single—*$4.00 a day double*
**These Daily rates include Free Garage to Tourists*

The above plan indicates a guest room equipped with in-a-door beds and parlor furniture, large closets, tiled bath, making a combination parlor and bedroom—with an excellent view of Lake Michigan.
Beautiful Lobby and Dining Room
Best $1.00 Dinner in Chicago
PLENTY OF FREE PARKING SPACE
Ontario at Michigan Ave. SUPerior 3580

New Super Starck Screen-Grid
ZENITH RADIO
Specially Priced at $155 Less Tubes
YOU PAY ONLY $5 DOWN

Any Radio, including this beautiful New Zenith Radio, the Starck Classique, Radiola, Atwater Kent or Majestic Radio, with a complete selection of each to choose from, will be sent to your home for trial and test with the understanding that at the end of 30 days if you are not satisfied you can select any other Radio and you will be allowed all money paid.
Trade in your old radio, phonograph or piano as part payment.
30 DAYS' TRIAL
BRING THIS COUPON WITH YOU
$10 RADIO BENCH FOR $1.00
This coupon and $1.00 entitles you to a beautiful $10.00 Radio Bench with the purchase of this Zenith Radio.
Must be presented at time of purchase. Only one coupon good on each purchase
FREE Installation Service Delivery
The Zenith Radio is conceded to be one of the best radios on the market today. We not only offer this beautiful radio at this extremely low price but give you a $10.00 Radio Bench for the payment of only $1.00.
P. A. Starck Piano Co.
Manufacturers of Starck Grand, Upright and Player Pianos
LOOP STORE—STARCK BUILDING, 228 S. WABASH AVE.
Uptown Salesrooms 4744 Broadway, One Door South of Riviera Theater
Evanston Salesrooms 830 Davis St.
South Side Salesrooms 859 E. 63d St., Two Doors East of Maryland Theater
West Side Salesrooms 4102 W. Madison, One Door East of Marbro Theater
All Stores Open Evenings
Factory Salesrooms 39th St. & S. Ashland Av., Northeast Corner

$1.00 for perfect $1.85 HOSIERY

21,000 pairs of hosiery of incredibly lovely quality — sheer, clear, and smoothly woven. All are flawless, guaranteed firsts. A special opportunity to fill your summer wardrobe with chiffon hosiery of $1.85 quality at $1,
$1.95 CHIFFON HOSE
featuring picot tops, clear transparency, fine, even weave. Every new shade is here—
$1.35
HASSEL'S
corner dearborn and van buren

PENNSYLVANIA IN WET DILEMMA ON PRIMARY EVE

Grundy, Davis and Rum All Mixed.

BY ARTHUR SEARS HENNING.

[Chicago Tribune Press Service.]

Philadelphia, Pa., May 17.—[Special.]—The Republican primary campaign in Pennsylvania wound up today in a welter of national and state issues and a free for all scramble of aspirants to bossdom for the mantle of the late Boies Penrose.

Calculations on the nomination of candidates for United States senator and governor next Tuesday have been considerably upset by the eleventh hour development of the prohibition issue to unexpected proportions.

The movement for repeal of the eighteenth amendment has gained tremendous momentum and has become an important factor in the Pennsylvania primary. It has been further advanced by the appearance of Ambassador Morrow in the adjoining state of New Jersey as a champion of the cause.

"Morrow for President."

The Pennsylvania wets are now joining with other eastern wets in raising the banner of "Morrow for the Presidency in 1932," on a platform of repeal of the prohibition amendment and restoration of state rights. Everywhere one hears Republican leaders remarking that if Morrow wins the senatorship in New Jersey he undoubtedly will be an opponent of President Hoover for the Republican nomination two years hence.

The principal contenders for the nomination for the senatorship in Pennsylvania are Senator Joseph R. Grundy and Secretary of Labor James J. Davis, and for the governorship, former Gov. Gifford Pinchot and Francis Shunk Brown. Davis and Brown are formally allied on the ticket supported by William S. Vare, Republican boss of Philadelphia, whom the senate refused to admit to its membership because of disapproval of his expenditures in the 1926 primary. Grundy and Pinchot, while not formally allied, are informally linked by community of interest in opposition to Davis and Brown.

Grundy Appeals to Drys.

Grundy and Pinchot have been conducting a campaign calculated to appeal to the bone dry element. Pinchot is an old time favorite of the Anti-Saloon league. Grundy adopted a dry platform, explaining that as a delegate to the Kansas City convention he was bound by the "prohibition plank upon which Hoover was nominated."

Davis and Brown have trimmed their sails to catch both wet and dry breezes. As the candidates of the Vare organization, which swept the state on a beer and light wine platform in 1926, the secretary of labor and his running mate entered the contest with a wet label. To demonstrate that Davis is a liberal on the prohibition issue, his partisans make much of his utterances in his autobiography defending the inalienable right of the working man to a glass of beer. At the same time Davis has explained that as a member of the Hoover cabinet he follows his chief on this question.

He could not do otherwise, it is pointed out, without resigning from the cabinet; and he could not resign from the cabinet without sacrificing valuable prestige in this contest.

Davis Simply Out for Votes.

Although the Hoover administration is taking no hand in this primary so far as has been detected, Davis has not sought to disabuse the minds of the voters of such impression as they may have gained that he is the administration candidate, because of his retention in the cabinet during his candidacy.

Anti-Davisites hotly demanded that Mr. Hoover require his secretary of labor to quit the cabinet if he persisted in running for office. To which the Davisites retorted by calling attention to the fact that Mr. Hoover himself remained a member of the Coolidge cabinet while a candidate for the nomination for President.

The Davis leaders have assiduously cultivated the belief that Mr. Hoover would be pleased by the victory of Davis. Grundy, they say, has been in disfavor at the White House in connection with his demand for tariff rates which the President considered unreasonable. Moreover, it is pointed out, Grundy is the candidate of the Mellon faction that opposed the nomination of Hoover until forced in line, while Davis is sponsored by Vare, who encompassed this result on the eve of the Kansas City convention.

Brown Plays Cautious Game.

While Davis has contrived to put himself before the electorate as a Hoover dry and a Vare wet at the same time, his running mate, Brown, circumspectly approached the prohibition issue by declaring that if elected governor he would bring about a referendum on the question and abide by the results.

That satisfied such moderate wet organizations as the Congressional Districts Modification league, which is working, not for the repeal of the eighteenth amendment, but for the modification of the Volstead act. This organization indorsed both Davis and Brown.

But to the extreme wets Davis and Brown were as unacceptable as Grundy and Pinchot. The extreme wets were for repeal of the prohibition amendment and they proceeded to put up a ticket of candidates committed to this cause. For senator they named Francis H. Bohlen, member of the faculty of the University of Pennsylvania law school and member of the American Law institute, and for governor former Congressman Thomas W. Phillips, a millionaire oil man.

The Association Against the Prohibition Amendment espoused this ticket and undertook the direction of the campaign. Both Bohlen and Phillips entered upon a vigorous canvass and it was not long before the leaders in the Davis-Brown organization began to show signs of alarm. They did not fear the nomination of either Bohlen or Phillips, but they perceived that such support as the wet ticket was gaining was being taken from Davis and Brown in Philadelphia and other wet cities.

What they feared was that the wets would be so divided between the Bohlen-Phillips ticket and the Davis-Brown ticket that Pinchot, and perhaps Grundy also, would squeeze through.

The suddenly developed menace of the wet ticket, therefore, is troubling the Davis-Brown managers far more than the Grundy-Pinchot leaders. Davis and Brown have the backing of the Republican organization in both Philadelphia and Pittsburgh, and that ordinarily spells victory in Pennsylvania. There appears to be no question that Davis will carry Pittsburgh, his home, overwhelmingly. Vare will deliver Philadelphia unless his followers desert to the wet ticket in such numbers as they flocked to Al Smith in 1928 despite all that Vare could do to restrain them.

Fight for Penrose Scepter.

Mixed up in the contest is the rivalry of leaders to fill the shoes of Penrose. Since the death of the "big boss" there has been no boss of all Pennsylvania. In the first scramble of the bosslets following the passing of Penrose, Pinchot was enabled to slip into the governorship in 1922. Grundy was for Pinchot then, as he is now.

Vare aspired to the bossdom of the state, but was thwarted by his exclusion from the senate. That gave Grundy his chance. Millionaire textile manufacturer and tariff lobbyist, he was in the limelight as the target of the senate's lobby investigating committee. Gov. Fisher appointed him to the Vare vacancy in the senate.

Thereupon Grundy decided he would be boss. He announced his candidacy for the senate and at the same time put up a lieutenant, former State Treasurer Samuel L. Lewis, for governor. The Mellons and Fisher warned him Lewis could not be nominated, but Grundy waved them aside. He was going to be boss. Eventually Lewis withdrew. The Mellons, who were supporting Grundy, then indorsed Brown for governor.

Mellon Influence Waning.

The influence of the Mellons, who at one time aspired to the political dictatorship of the state, appears to be waning. They were always strongest in Pittsburgh, which, however, Davis took away from them in this fight. He did it through former Mayor Armstrong, chairman of the Allegheny county Republican committee, who ordinarily works hand in glove with the Mellons. But Armstrong and Davis were puddlers together in the steel mills in their youth and are associated in the Loyal Order of Moose.

So it is being said that the Mellons are finished politically, and that Grundy will be unless he wins on Tuesday. Then, of course, he would try to become boss of the state, as Penrose was. On the other hand, if Davis and Brown win, Vare will have staged a comeback as a boss in Philadelphia, at least. With a governor as well as a senator Vare would come close to ruling the state.

Plenty of Cash Being Spent.

A great deal of money is being spent in the campaign, though doubtless far less than the $3,000,000 poured out in the 1926 primary. With the danger of a senate investigation in the offing economy is the watchword among the candidates and their managers.

Senator Nye of North Dakota, chairman of the senate campaign funds investigating committee, spent several days in Pennsylvania this week listening to complaints of corrupt practices and lavish expenditures. He said he had learned enough to warrant an investigation after the primary. As a result of his visit the controller of Philadelphia issued a warning that city employés who engage in political activities other than voting will be dismissed.

Nye, from Washington, took another watchful measure today. He wired county attorneys of Philadelphia, Pittsburgh, and Scranton to mail to the committee on Wednesday evening the latest primary returns from all districts in their counties in the contest for United States senator.

Washington dispatches said his unprecedented action was taken as the result of a tip that attempts would be made to alter the returns after tabulations had been made and before the complete county results had been announced.

Nye also suggested that in districts where the returns were delayed beyond Wednesday evening the county attorneys, if they had the power, should impound the ballot boxes.

Dies in Rocket Car Explosion

Max Valier, inventor of the rocket car, who was killed yesterday in an explosion of a machine similar to the one shown in picture, which is propelled by rockets and ammonia. [Associated Press Photo.]

British Aviatrix Flies on Towards Australia

SINGAPORE, May 17.—Miss Amy Johnson, British aviatrix attempting a flight from England to Australia, landed today at Singgora, midway between Singapore and Bangkok, where she had resumed her flight this morning. Miss Johnson was expected to continue here tomorrow afternoon.

Nonagenarian Dies in Evanston

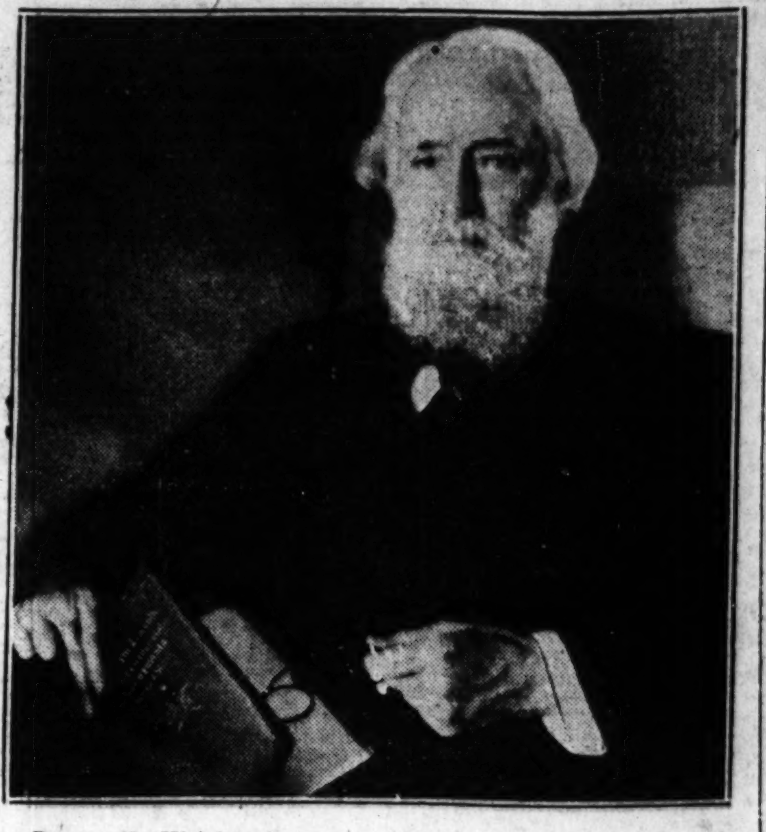

Bartow A. Ulrich, who was a friend of Lincoln, and the oldest surviving graduate of the University of Michigan, who passed away yesterday in Evanston. [Drake Photo.]

DUE OUT SOON, HE BREAKS PRISON; BACK FOR 7 YEARS

Ossining, N. Y., May 17.—[Special.]—If John Santanella, trusty, had not gone for a stroll this morning he would have been released from Sing Sing prison July 11. But then, again, he might have made good his escape from the vegetable garden just outside the prison walls had not Philip A. Brown seen him in a tree top.

Santanello now is back in prison in solitary confinement facing an additional sentence of seven or fourteen years for four hours of liberty. Brown will get the state reward of $50 and probably will become a policeman.

New Northwestern Train to Make First Run May 22

The Chicago and North Western's "Columbine" between Chicago and Denver, which will make its initial run with entire new equipment on Thursday, May 22, will be on exhibition Wednesday, May 21, in the North Western station from 11 o'clock in the morning until 5 in the afternoon, daylight saving time.

KIDNAPED AND ROBBED.

Christ Paras, 6916 South Peoria street, was kidnaped by three men and robbed of $953 last night as he was walking from his fruit store at 6836 South Halsted street to a neighborhood bank. Forced into a car at 63d and Peoria streets he was put out at 73d street and Cicero avenue.

BARTOW ULRICH, ONCE FRIEND OF LINCOLN, IS DEAD

U. of Michigan's Oldest Graduate Passes at 90.

Bartow A. Ulrich, 90 years old, who was a friend of Abraham Lincoln, died yesterday of bronchial pneumonia at the home of Mrs. Isobel Crittenton, 904 Judson avenue, Evanston. He had been living there since the death, a year ago, of his wife, Mrs. Helen Russell Ulrich. Mr. Ulrich was the oldest surviving graduate of the University of Michigan.

Funeral services will be held at 2 o'clock tomorrow afternoon at St. Luke's Episcopal church, Evanston. Burial will be private, at Rosehill cemetery.

Mr. Ulrich was born on Feb. 12, 1840, at Glenheim, Fishkill, N. Y., on Lincoln's 31st birthday. His youth was spent in Springfield, Ill., where he attended private schools and the old Lutheran college. Later he was a guest student at the University of Heidelberg. Returning to America Mr. Ulrich entered the University of Michigan, where he was graduated in law in 1864.

First Meeting with Lincoln.

He was seven years old when he first met Lincoln. Mrs. Ulrich, his mother, was hostess at a party for the future president and his fellow legislators at Springfield. Among those present was Lyman Trumbull.

"I can see Mr. Lincoln now," Mr. Ulrich was fond of recalling, "walking about the streets of the state capital. In summer his ill fitting ready made suit was concealed by a linen duster. In winter a shawl protected it."

Mr. Ulrich was a visitor at the White House in January, 1865, a few months before President Lincoln was assassinated. One of his most cherished mementoes was a letter which Lincoln had written on Jan. 30 of that year, introducing him to the secretary of state as "a young man reared in the place of my residence and of a most respectable family."

Admitted to Bar in 1864.

Mr. Ulrich wrote a book on "Abraham Lincoln and Constitutional Government." He was admitted to the Illinois bar in 1864 and practiced law until 1870, when he went in the real estate business.

Surviving him are four daughters, Mrs. E. E. Noyes, Mrs. Helen Albert, Mrs. Mortimer C. Grover, and Mrs. Thomas Patrick Ryan; and a son, Russell Ulrich.

DRY LEAGUE TO SPEND ALL THE LAW ALLOWS TO DEFEAT MORROW

Newark, N. J., May 17.—(AP)—The Rev. James K. Shields, state superintendent of the Anti-Saloon league, today said the organization was seeking legal advice as to how much money it could spend in advancing the candidacy of Representative Franklin W. Fort for the Republican United States senatorial nomination. "Any money which the league will spend will be spent by the league," he said. "The amount will be dependent upon how far the law will allow. I am having a legal opinion prepared for me on that point. "Please make it clear that Mr. Fort is not the league's candidate. While we shall support him to our utmost, Mr. Fort will run his own campaign."

"We plan to do our best to get out the dry vote for Mr. Fort. We would not be true to our principles if we did not do this. Mr. Morrow came out on a platform almost identical with Nicholas Murray Butler and Al Smith. What could we be expected to do?"

A few hours earlier Chairman Nye of the senate campaign funds investigating committee had said in Washington it might be necessary for "observation on the ground in New Jersey, as in Pennsylvania, during the primary."

200 INDIA W... WITH AXES ... CLOSED T...

Remove Barriers ... for Untoucha...

BY CHARLES D...

[Chicago Tribune Press ...]

CALCUTTA, India, ... campaign for removal ... on the untouchables rec... today when 200 high ... armed with axes and ... the temple at Munsh... province, and removed ... for 261 days had kept ... ables out.

About 2,000 spectators ... and watched the specta... a victory for another ... Mahatma Gandhi's civil ... campaign. The drive to ... ples to all classes is bei... Youths' league.

Who Untouchabl...

The untouchables, who ... over 50,000,000 of the ... India, represent the lowe... depressed classes under ... relation to higher cas... untouchable literally. ... physical contact with the... within the length of ... on the ground, to the... Hindu involves a spirit... which can only be purg... elaborate system of cer... tions and rites. One ma... touchable in some regio... a bellowing sound he ... walking along the road ... Hindus of his approach...

The untouchables are ... menial tasks. They a... from the rest of the co... may dwell only in their ... They cannot draw wat... used by the upper clas... touchables exist now i... and southern parts of In... elsewhere. Other low ... slightly higher than the ... regard them as unclean ... the highest cast Brahm...

Fight British Lan...

While British troop... were being reinforced to ... hordes of Indians prepa... the salt depots at Dha... and Dadala, a new move... the India congress comm... appealed to the peasan... Bombay, Punjab, Bihar ... other sections to withho... This movement will pr... country-wide.

On the other hand, the ... princes are increasingly ... British crown. They ... the stand of the mahar... ner for maintenance o... sections, demanding ... sovereignty for their p...

The situation is co... revolutionary bands, ... shirts," evidently comm...

SENSATIONAL

NOW! The Petite Grand

This dainty little grand requires the minimum amount of space. It has all the qualities you desire. Beautiful design. Exquisite tone. Small size and last but not least a price within reach of all. This positively is the piano sensation of the year. Come in Monday—our supply is limited.

MONDAY and TUESDAY ONLY

The sensation in pianos 4 ft. long, 3 ft. 9 in. wide. Just the piano for small apartments and bungalows.

Your Old Piano Accepted at Cash Value

Brand New

WHILE THEY LAST AT— $290

Terms As Low As $3 Weekly

WURLITZER

329 South Wabash Ave.

Tickets on Sale Health and Educational Exposition

Our Entire Stock of Spring Models in

Women's Berkshire COATS

at 1/3 off

Fur Trimmed and Plain

Formerly Priced $39.50 to $150

Now $26.33 to $100

All season Berkshire Coats, in our beautiful new women's department, have led Chicago in Value as well as in Smartness. Now you save even more decisively. Original price tag remains on every coat.

All 3-Piece Berkshire Suits Also at 1/3 Off

THE HUB

HENRY C. LYTTON & SONS

STATE and JACKSON, CHICAGO

EVANSTON · GARY · OAK PARK

Hotel La Salle

Serves the World's Most Marvelous

FIXED PRICE DINNER

At $1.50 Per Person

EVERY SUNDAY

FROM 12 NOON TO 9 P. M. IN THE

BLUE FOUNTAIN ROOM

LOUIS XVI. ROOM

DUTCH ROOM

Menu

CHOICE OF:

Supreme of Fresh Pineapple, Cantaloupe, Orange, Strawberries, Red Raspberries and Fresh Cherries

Fresh Gulf Shrimp Cocktail, Louisianaise

Little Neck Clams on Half Shell, Cocktail Sauce

Assorted Hors d'Oeuvres, Parisienne

CHOICE OF:

Chicken Consomme Chiffonade — Cream of New Corn, Carolina

Golden Heart Celery — Jumbo Queen and Ripe Olives

Garden Radishes — Assorted Salted Nuts

CHOICE OF:

Southern Pompano Saute Cleopatra

Grilled Whole Baby Lobster au Fines Herbes

Fried Soft Shell Crabs with Bacon, Sauce Figaro

Omelet with Fresh Cherries Glace

Sirloin Steak Minute Grilled, Mushroom Sauce Jardiniere

La Salle Special Fresh Vegetarian Dinner with Poached Egg

Half Milk-fed Chicken Fried Southern Style, Golden Bantam Corn

French Spring Lamb Chops Saute a la Nelson, New String Beans

Roast Stuffed Minnesota Turkey, Cranberry Sauce

Roast Rib of Prime Beef au jus, Braised celery

Baked Idaho, Au Gratin, French Fried, Candied Sweet or New Potatoes in Cream

Magnolia Salad or Heart of Romaine and Beet Salad

French, Centennial or Chantilly Dressing

CHOICE OF:

Apple Pie — Blueberry Pie with Whipped Cream — Japanese Cake

Old-fashioned Strawberry Shortcake — Chocolate French Pastry

Lemon Yorkshire Junket — Pineapple Glace Jack Frost

Pistachio, Vanilla or Banana Ice Cream — Apricotine Sherbet

Roquefort or Swiss Cheese with Crackers

La Salle Cooler — Coffee, Tea, Milk, Chocolate, Iced Tea or Coffee

Dance During the Dinner Hour to

HUSK O'HARE'S

Own Dance Band in the

BLUE FOUNTAIN ROOM

TALKING MOTION PICTURES

At 8:15 P. M. in the

RED ROOM.

WILLIAM COLLIER SR., "HARMONY AT HOME"

ALSO COMEDY

ADMISSION COMPLIMENTARY

SPECIAL SUPPER

in the

BLUE FOUNTAIN ROOM

Dance to

HUSK O'HARE'S

INIMITABLE ORCHESTRA

EVERY EVENING EXCEPT SUNDAY

From 10 P. M. to 1 A. M.

NO COVER CHARGE

For Good Meals Properly Cooked and Attractively Served, Come to

Hotel La Salle

La Salle at Madison Street, CHICAGO

USE COAL—IT'S SAFE, IT'S CHEAPEST

For a CLEANER CHICAGO

To help make Chicago a cleaner city is one of the major objectives of the Chicago Coal Merchants Association.

Many members of this Association have been delivering coal, treated with various solutions by a number of different processes, in an effort to deliver it free from dust.

This Association has been doing exhaustive research work perfecting solutions and processes with which to still better allay dust.

Members of the Chicago Coal Merchants Association have pledged themselves to make every possible effort to keep down dust in making deliveries and so do their part in making Chicago a more beautiful City and a better place in which to work and play.

CHICAGO COAL MERCHANTS ASS'N

Phone: STATE 9723

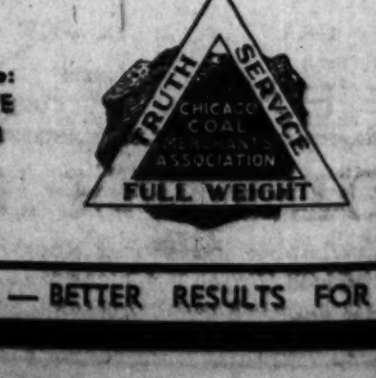

30 NORTH LA SALLE STREET

USE COAL—BETTER RESULTS FOR LESS MONEY

AMERICA'S

• Not a ... choice ... yesterd... is the of... musical ... and the ... bu... Steinway ... of the h...

A New ...

10% Do...

Lyo...

Wabash at J...

4646 Sherida...

Oak Park: 1...

200 INDIA WOMEN WITH AXES RAID CLOSED TEMPLE

Remove Barriers in Fight for Untouchables.

BY CHARLES DAILEY.
[Chicago Tribune Press Service.]

CALCUTTA, India, May 17.—The campaign for removal of the stigma of the untouchables received impetus today when 200 high caste women, armed with axes and saws, stormed the temple at Munshiganj, Bengal province, and removed barriers which for 301 days had kept the untouchables out.

About 2,000 spectators stood nearby and watched the spectacle, which is a victory for another principle of Mahatma Gandhi's civil disobedience campaign. The drive to open the temples to all classes is being led by the Youths' league.

Who Untouchables Are.

The untouchables, who number well over 50,000,000 of the population of India, represent the lowest caste of the depressed classes under Hinduism. In addition to higher castes they are untouchable literally. To come into physical contact with them, or to come within the length of their shadows on the ground, to the upper caste Hindu involves a spiritual defilement which can only be purged through an elaborate system of ceremonial ablutions and rites. One mark of the untouchable in some regions of India is a bellowing sound he makes while walking along the road to warn other Hindus of his approach.

The untouchables are confined to menial tasks. They are segregated from the rest of the community, and may dwell only in their own quarter. They cannot draw water from wells used by the upper classes. The untouchables exist now in the central and southern parts of India more than elsewhere. Other low caste Hindus, slightly higher than the untouchables, regard them as unclean as strictly as the highest cast Brahmin.

Fight British Land Taxes.

While British troops and police were being reinforced to hold back the hordes of Indians preparing to storm the salt depots at Dharsana Shiroda and Dadala, a new move was made by the India congress committee today. It appealed to the peasants of Bengal, Bombay, Punjab, Bihar, Orissa, and other sections to withhold land taxes. This movement will probably become country-wide.

On the other hand, the ruling native princes are increasingly loyal to the British crown. They have indorsed the stand of the maharajah of Bikaner for maintenance of British connections, demanding guarantees of sovereignty for their principalities.

The situation is complicated by revolutionary bands, called "red shirts," evidently communist inspired, which are operating extensively, especially along the northwest frontier, copying the methods of the Russians in China four years ago.

Planes Bomb Villages.

The army is busily engaged combating these revolutionaries. Nightly air raids are being made upon the Moslem villages on the border, where bombs are being dropped to disperse the red shirts. Nearer Peshawar barbed wire barriers and military enclosurers are severed nightly by red shirt raiders. Troops are surrounding the villages, searching for members of the India congress.

The working committee of the congress, sitting in Allahabad, has endorsed a program for concentrating all Satyagrahis [active civil disobedience rebels] in the Dharsana region. The committee also issued orders for a nation-wide boycott of foreign cloth and a boycott of British banks, ships, and insurance firms. It has directed intensive propaganda for prohibition, endorsing the picketing of liquor ships.

Press to Defy Government.

The press conference at Bombay has decided that the nation's editors must furnish $1,700 security demanded by the government as a guarantee against publication of forbidden news. In event this security is forfeited, rather than again deposit bonds the press conference program contemplates, in addition to a nation-wide indefinite suspension, the calling out of all Indian employés of the British press, which will result in a complete throttling of the news. The danger of this absolute silence is that it may cause India to get completely out of hand. Rumor mongers with communistic tendencies are likely to inflame the people, who will be unable to verify the tales which are spread.

Salt War Nears Crisis.

BOMBAY, May 17.—(AP)—The "salt war" in Bombay presidency tonight appeared to be working to a crisis.

While successive groups of civil resistance volunteers poured into Dharsana to carry on the campaign against the government salt depot begun there by Mrs. Sarojini Naidu, four hundred other volunteers assembled this afternoon in Bombay and planned to march tomorrow on the salt depot at Wadala, six miles away.

A large force of police has been called out to frustrate the attempt. The nucleus of their concentration is at Jacob Circle, on the line of march to Wadala. The volunteers changed their plan of marching en masse and decided to split into small groups and spread out to avoid the police. It was believed they planned to reassemble at Gowari, which is near the salt pans, and launch a raid from there.

Plan Third Raid at Shiroda.

A third raid is projected at the Shiroda salt works and the police have made preparations to meet any contingency there.

The third attempt to capture the Dharsana salt pans, made by followers of Mrs. Naidu without her personal leadership, was stopped by police today. The volunteers were halted in the road, as they were in the other forays, and surrounded by a cordon of officers. They showed passive resistance, as in the other attempts, spinning cloth and singing religious songs.

It is understood that Mrs. Naidu, having begun the Dharsana campaign, feels that she need no longer stay at her camp, Untadi. That place will remain her headquarters, but she will tour the country to further the civil disobedience campaign and leave the Dharsana movement in the hands of her council of war.

The immediate objective of Mrs. Naidu, who heads the entire civil disobedience campaign now that Mahatma Gandhi and Abbas Tyabji have been arrested, is declared to be Sholapur, the city torn by riots last week and now under martial law.

The wearing of Gandhi caps has been banned in Sholapur, and the resistance leaders are said to consider that ban a challenge which should be taken up.

Contrary to previous reports, the 225 volunteers who were arrested yesterday at Dharsana have not yet been released. One hundred and ninety of them are charged with being members of an unlawful assembly. The other 35, led by S. S. Batliwala, son of Dr. Batliwala, former president of the Bombay Municipal corporation, are charged with violence in addition.

TWO DEAD IN SHOOTING AFTER SPREE

Vincent Tesky (left) shot and killed Fred Cullen (right) and then killed himself after a drinking spree.

KILLS NEIGHBOR AND SELF AFTER MENACING WIFE

Saloon Porter "Is Tired of Scrubbing Bars."

Vincent Tesky, 40 years old, befogged by liquor, stumbled home to his basement flat at 5142 South Winchester avenue last evening and announced his purpose of killing his wife, his small son, and himself. "I'm sick of scrubbing saloons and taking abuse from bartenders," he grumbled.

Married five years, Tesky had never held a steady job, but passed his time in barrooms, getting a free lunch here and a pint flask there in return for menial services. The wife, Amelia, 35 years old, did housework for more prosperous neighbors, thus earning enough to supply the larder and pay the rent.

Comes Out With Rifle.

"Yes, sir, I'm going to wind things up for this family right now," he announced, lurching into the bedroom. In a moment he was back with his rifle, a 30-30 Winchester.

"Stretch out on the floor, both of you," he ordered. Accustomed to her husband's maudlin sprees, Mrs. Tesky lay down and drew 5 year old Vincent Jr. beside her. For the moment she felt safe, having months ago hidden all the ammunition in the house.

A grin spread over Tesky's face as the mother and son gazed up. "You thought the gun wasn't loaded, huh?" he chuckled, and drew three shells from his pocket. He had time to load the weapon before Mrs. Tesky struggled to her feet.

The Cullens next door, who had given her refuge in the past, would not fail her now, Mrs. Tesky knew. Fred Cullen, 55, the head of the family, was on the threshold, locking the front door before joining his wife and sons waiting in their car at the curb. The Cullens were bound for a wedding reception.

Cullen Faces Madman.

"Save me, Mr. Cullen," the pursued wife shreiked. Cullen saw the situation instantly, tried frantically to unlock the door and, as the key jammed, he turned and faced the maniac with the gun.

"Stop!" he shouted, stepping in front of Mrs. Tesky. But his neighbor already had the weapon at his shoulder. The rifle cracked and Cullen fell with a bullet in his heart, dead.

For a half minute Tesky stood rigid, as in a trance. Before Mrs. Tesky or the surviving Cullens had moved, he ran back to his own rear yard. There were two more shots and Mrs. Tesky found her husband dead.

BURGLAR DODGES PRISON CELL FOR NEARLY 2 YEARS

CRIMINAL COURT.
Stanley Dobeck, robbery, sentenced to 1 year to life in Pontiac reformatory by Judge D. J. Normoyle.

Silas Wells, 27 years old, a convicted burglar, slipped through the hands of the police and prosecuting authorities although for nearly two years he had been subject to a term of one year to life in the penitentiary. This was discovered yesterday.

The vigilance of the Chicago crime commission brought to light the old conviction, which the police and prosecuting authorities had apparently overlooked. Through the commission's bookkeeping Wells was found yesterday in the Bridewell, where he had been sentenced for nine months on a more recent burglary charge.

The records show that on Nov. 10, 1928, Wells looted the tailor shop of James Young, 1340 South Jefferson street. The following month he pleaded guilty in Judge Thomas J. Lynch's Criminal court and made application for probation. In the meantime he was released on bond.

Wells failed to appear in court on Jan. 8, 1929, when he was to have found out whether his probation motion was to be allowed. The judge forfeited the bond, denied the probation motion, and issued an order for his arrest. The authorities never found him.

Homes of Two Pastors on North Shore Robbed

Homes of two north shore pastors were reported robbed last night. One was that of the Rev. Axel G. Pearson of the Emanuel Baptist church at 1417 Oak avenue, Evanston, the house being ransacked and a chest of silver taken. The other was that of the Rev. Gilbert Stansell of the First Methodist church, at 411 Clayton street, Waukegan, where $100 in jewelry was obtained.

Chicago Couple Wedded 50 Years; Celebrate Today

With their son and two daughters, Mr. and Mrs. Louis Willner today are celebrating their golden wedding anniversary at their home at 7746 South Park avenue. They were married in Chicago on May 19, 1880. Mr. Willner is 78 years old and is employed as a shipping clerk by the American Oak Leather company, for which he has worked for forty years. Mrs. Willner will be 73 years old tomorrow.

FALLS IN ELEVATOR SHAFT.
Stepping into an elevator shaft in the Willoughby Towers building, 8 South Michigan avenue, John Mazka, 39 years old, a janitor, yesterday fell two floors into a subbasement, suffering serious injuries.

TAKE CARE of YOUR EYES
Your Most Precious Possession
Should your eyes need attention, we will be glad to make an examination absolutely free to you. Headaches are frequently due to eye strain. Proper glasses quickly give relief. An individual fitting assures your securing stylish glasses, most becoming to you.
MONDAY and TUESDAY
GLASSES for READING DISTANCE or SEWING
Registered Doctors of Optometry in Charge
$2.95 COMPLETE
GENUINE TORIC SPHERICAL
Bifocal Lenses, $2 Per Pair Extra
DAILY TILL 9 P. M.
Liggetts
OPTICAL DEPARTMENTS ONLY AT
STATE-MONROE | STATE-MADISON

Baldwin
The best thing about the Baldwin is that it can sing its own praises far better than we can. Come in today and just listen.
Grands from $1,450
The BALDWIN PIANO CO.
323 S. Wabash Ave.

SUBSCRIBE FOR THE CHICAGO TRIBUNE

AMERICA'S GREAT MUSIC HOUSE

Wouldn't you rather have a Steinway
• Not alone because Steinway is the choice of all great musicians today as yesterday . . . not alone because Steinway is the official piano of such world-known musical events as the Ravinia Opera and the North Shore Music Festival . . . but first and foremost because Steinway everywhere is the first choice of the home-lover and the music-lover.
A New Steinway Upright Piano can be bought for $875
GRANDS $1525 and up
10% DOWN • BALANCE IN TWO YEARS
Lyon & Healy
Wabash at Jackson
4646 Sheridan Road
Oak Park: 123 Marion St.
870 East 63rd St.
4047 Milwaukee Ave.
Evanston: 615 Davis St.

• clearance dresses and silk ensembles
formerly to $69.50, now doubly attractive at
$34
• The most exclusive and expensive hand-finished Shayne models offered in a sensational reduction! Many are now less than ½ price. Frocks for street, for afternoon, for sports, as well as 3-piece ensembles—of charming chiffons, imported prints, canton and crepe lizure, georgette, flat crepe and crepe Elizabeth . . . exactly what you want and need at the moment. Few things could be more important than attending this sale!
John T. Shayne INCORPORATED
Shop for Women
MICHIGAN at RANDOLPH

"SUPER-COMFORT" for active feet
$8.50

"SUPER-COMFORT" Chic simplicity and perfect fit in blue, brown, black kidskin. $8.50
"SUPER-COMFORT" Novelty side cut-outs in this slipper of brown, blue, black kidskin. $8.50
"SUPER-COMFORT" Beautifully designed tie of soft brown or black kidskin. $8.50
"SUPER-COMFORT" Charming pump for street wear of pliable brown or black calfskin. $8.50
"SUPER-COMFORT" Lizard strap effect in this slipper of brown or black kidskin. $8.50
Walking, standing, shopping—doing a hundred things a day . . . how tired active feet do get!—unless you're wearing these charming "super-comfort" shoes. They keep you active yet refreshed, as fit at the end of the day as at the beginning. They're made for freedom, for ease, and for perfect comfort, yet they keep the smart lines and delightful styles of any other smart shoe. We have illustrated only a few of the many attractive models.
• HASSEL'S
corner dearborn and van buren
PORTRAYERS OF THE SPIRIT OF YOUTH IN SHOES

G. O. P. HASTENS TO TAKE HAND IN DRY REFERENDUM

But Rift Appears Among County Democrats.

Cook county Republicans yesterday welcomed the proposal of the Democrats, as voiced by Anton J. Cermak, county chhairman, for a wet and dry referendum in Illinois at the November election.

"We want to join in the movement for a referendum," announced George F. Harding, county treasurer and Republican leader, after a conference with B. W. Snow, chairman of the Republican county central committee.

"We have always believed in the referendum as a means of obtaining the sentiment of the voters," Mr. Harding said, "and we shall be happy to coöperate in obtaining signatures for a petition to place several questions before the people in November.

Believes Illinois Is Wet.

"It is time that Illinois definitely expresses the will of its people, which I believe will be overwhelmingly in favor of repealing the 18th amendment, the Volstead law, and the state prohibition and search and seizure acts."

These three propositions are those which Mr. Cermak proposed to place before the voters. Mr. Harding said it was likely that the Republican organization in the county would circulate petitions presenting the questions in the same form as they are stated in the Democratic petitions. There is some possibility that the Democrats would withhold their petitions when the time came to file them, Mr. Harding said, and in this event the Republicans would have a petition ready for filing.

Rift Among the Democrats.

Meanwhile a rift appeared in the Democratic ranks. Michael L. Igoe, recently elected national committeeman, openly criticized the Cermak plan and said if carried through it would not aid the candidacy of James Hamilton Lewis, Democratic candidate for the United States senate, but instead would injure his chances.

"It is a foolish gesture, just playing into the hands of Ruth Hanna McCormick, the Republican nominee," Mr. Igoe said. "The way to have a wet and dry referendum is to have wet and dry candidates. Senator Lewis is wet. Mrs. McCormick is dry. There is the best kind of referendum.

"But the plan to have an out and out referendum, sponsored by the Democratic organization, will only serve to confuse the issues. Voters who are wet will be able to express themselves by voting wet in the referendum.

Igoe Fears Voters Will Forget.

The city hall forces in Chicago will put on a strong campaign for the wet referendum, and the voters may forget that Mrs. McCormick, the head of the Republican ticket, is a dry.

"We had one experience with this sort of thing in 1926. George Brennan was the Democratic nomineee. The people voted wet on the referendum, but elected the Republican Anti-Saloon league candidate, Frank L. Smith. I am confident that if there had been no referendum in that election, Mr. Brennan would have been elected.

"I repeat that the way to have a wet and dry test is to have a wet candidate. That is the way Dwight Morrow is staging his campaign in New Jersey. It is the way Senator Lewis' campaign should be run here. If the Republicans start their own referendum, that is their business, but I don't believe we Democrats should play into their hands."

Drys Undecided on Policy.

The dry organizations have not yet determined upon their policy if the referendum is placed on the ballots, their spokesmen indicated yesterday.

George B. Safford, superintendent of the Illinois Anti-Saloon league, said the matter would be taken up by the league's board of directors.

"Of course," he said, "in the past we have advised our friends not to participate in referenda which have no definite purpose, and which effect in no way the existing prohibition legislation. Whether our board will feel the same way in this case, or whether they will see different aspects in this new situation, I do not know."

W. C. T. U. Takes Same Position.

Miss Helen Hood, president of the Illinois W. C. T. U., expressed substantially the same position as Dr. Safford.

"We shall hold a meeting with the other dry forces," Miss Hood said, "and come to some agreement as to what course we shall pursue."

E. Thiele, director of the Illinois Association Opposed to Prohibition, said:

"If the petition is filed, we shall support it with all power at our command. The prohibition laws should be repealed. The responsibility for filing the petition is taken by those who file it, but like all other good citizens, we shall strive earnestly to carry the referendum over as similar referenda have been carried in Illinois in the past."

CALLS HUSBAND STEADY DRINKER.

Mrs. Hazel B. Staley, 17 years old, 5210 Woodlawn avenue, yesterday filed suit for divorce from her husband of two weeks, W. M. Staley, 32 years old, an investment broker. She charges her husband has not been sober since their marriage last May 3.

DRESSES CLEANED
PRESSED FINISHED 99c
Silk, Velvet, Wool, Plain or Pleated.
Men's Suits, Coats Same Price
No Better Workmanship at Any Price
New 3-4 Day Service
KUT RATE KLEANERS
190 N. State St.
Suite 300—State-Lake Bldg.
Phone Dearborn 3175-4846 for information regarding Pickup and Delivery in and out of Loop

DRY LAW REPEAL HIS SLOGAN

Dwight W. Morrow, ambassador to Mexico (between the microphones) at Newark, N. J., as he opened his campaign for the Republican nomination for the United States senate, urging repeal of the eighteenth amendment. [Associated Press Photo.]

MELLON SILENT ON ROY HAYNES 'UNDERSTANDING'

He Refuses to Discuss Lobby Disclosure.

Washington, D. C., May. 17.—[Special.]—Secretary of the Treasury Andrew W. Mellon today refused to discuss the recent disclosure before the senate lobby committee indicating that the Anti-Saloon league had "an unmistakable understanding" with him and former President Coolidge in 1927 that Roy A. Haynes would be appointed dry commissioner when the prohibition bureau reorganization bill was passed.

Minutes of a league executive committee meeting in May, 1927, revealed to the lobby investigators that both Mr. Coolidge and Secretary Mellon were "reminded of the unmistakable understanding had when the prohibition bill was passed." Haynes, then the foremost candidate for permanent appointment, was acting commissioner.

Confronted by Senator J. J. Blaine [Rep., Wis.] with the minutes, F. Scott McBride, general superintendent of the organization, admitted he was present at the meeting but asserted he knew nothing of the "understanding" which, he intimated, had been secured by the late Wayne B. Wheeler, former general counsel and capital lobbyist for the league.

Wheeler, it was recalled, made no secret of his vigorous advocacy of Haynes for the commissionership—an advocacy which not only caused a split between the league and other dry organizations, but inspired and provoked rebellion within the league itself against Wheeler's theretofore indisputed leadership.

The result of the friction in the dry ranks was the apopintment, in spite of whatever "unmistakable understanding" Wheeler may have had with the administration, of Seymour N. Lowman to succeed Brig. Gen. L. C. Andrews as assistant secretary of the treasury in charge of prohibition enforcement, and Dr. James N. Doran as prohibition commissioner.

HOOSIERS WILL SEEK SOURCE OF 'BOOTLEG' GASOLINE IN CHICAGO

Indianapolis, Ind., May 17.—[Special.]—As part of an investigation of alleged sale of "bootleg" gasoline in northern Indiana, Archie N. Bobbitt, state auditor, announced today, Leland K. Fishback, state gasoline tax collector, and Earl B. Stroup, deputy attorney general, will go to Chicago on Sunday in an effort to uncover the source of supply.

Bobbitt said he is certain all gasoline which is being shipped into the state without paying the 4 cent tax is coming from one source somewhere within Chicago.

Decision to send the two to Chicago was reached following a conference between Bobbitt and J. C. Colton of the Illinois gas tax bureau. Colton pledged his support in the investigation and provided information regarding activities of several companies in Illinois.

STEPHEN A. DAY LAUNCHES FIGHT ON INTOLERANCE

Forms Organization for Political Freedom.

With a declaration that America's greatest political menace lies in a supergovernment by fanatical minorities, a new organization has been launched in Chicago with the avowed purpose of fighting Volsteadism, the Anti-Saloon league, and organized intolerance. Its president is Stephen A. Day, who was one of the twenty-three candidates for congressman at large in the Republican primaries in which two drys were nominated, Richard Yates and Frank L. Smith. Mr. Day ran on an anti-Volstead plank for restoration of constitutional guarantees.

Mr. Day, who lives in Evanston, is a son of the late William R. Day, justice of the United States Supreme court for nineteen years and secretary of state in the McKinley cabinet.

Purposes of League.

He announced yesterday the purposes of the new league as follows:

"To restore liberty to the people by Volsteadism.

"To oppose the dictation of the Anti-Saloon league.

"To fight corruption in every form.

"To fight intolerance.

"Against American membership in the league of nations.

"Against socialism and communism."

Headquarters have been opened at 188 West Randolph street.

"We are suffering today under the narrow minded rule of a successfully organized minority," said Mr. Day in his announcement.

"This powerful network, a product of the world war, is founded upon the Anti-Saloon league, the Ku Klux Klan, and the Federal Council of Churches in America, controlling the votes of millions. This autocratic combination is allied with the forces of intolerance, including the Democratic party in the south and numerous pacifist organizations, many of which are frankly communistic in their appeal.

In Political Control.

"This dominant minority is temporarily in control of the Republican party and a large part of the Democratic party. It has unlimited millions at its disposal.

"In Illinois it is impossible to win a nomination in the Republican party without the consent and approval of the Anti-Saloon league and the Ku Klux Klan. This sad state of facts exists despite the constitution of the United States guaranteeing religious liberty to all. It cruelly repudiates the ideals of Thomas Jefferson and Abraham Lincoln. We have therefore decided to build an organization to fight this curse in a land of free people."

CANAL STREET BRIDGE CLOSING.

The Canal street bridge will be closed to all street traffic from 8 a. m. to 4:30 p. m. tomorrow to paint parts of the bridge normally inaccessible, according to Paul Schioler, city bridge engineer. The Randolph street bridge will be closed from 1 a. m. to 5 a. m. Tuesday to make repairs to machinery.

17 DRY OFFICERS MAY LOSE POSTS UNDER NEW PLAN

Administrators May Be Cut to 10.

[Chicago Tribune Press Service.]

Washington, D. C., May 17.—[Special.]—Plans for a reorganization of dry law enforcement which would eliminate seventeen of the dry administrators now operating under the existing prohibition enforcement system are now under consideration by the department of justice, it was learned today. The change, if made, would be taken under authority contained in the bill transferring the prohibition bureau from the treasury to the department of justice. This bill has passed both houses and is expected to be approved by the President this month.

Should the plan be approved, the prohibition administrative districts would coincide with the ten circuit court judicial districts. A dry administrator would be assigned to each of the ten. The administrators would work independently of the district attorneys in the judicial districts, but would coördinate their dry law enforcement activities.

Transfers Are Likely.

Even though the change is made all the extra administrators would not necessarily be ousted, as many of them would find employment under the commissioner of industrial alcohol, who will administer the permissive features of the dry law.

Under the proposed system Chicago would remain the headquarters of the district in that section. Some changes in the territory assigned to the Chicago administrator would be made. Indiana, northern, eastern and southern Illinois and eastern and western Wisconsin are in the seventh judicial district and would, according to the plan, be administered as one enforcement area. The Chicago district now embraces Illinois, Iowa and the eastern judicial district of Wisconsin.

Surveys Are Concluded.

A survey of the existing prohibition enforcement machinery has just been concluded by the department of justice for its guidance in reorganizing the administration of the dry law.

The dry transfer bill provides for a bureau of prohibition in the department of justice with a director of prohibition to be appointed by the attorney general.

Rum Runner and Flyer Killed in Plane Crash

Adrian, Mich., May 17.—[Special.]—Virgil [Mickey] Thurman of Trenton, Mich., rum runner and high light in Detroit river liquor traffic, was killed near Adrian on the Harrison farm yesterday when the plane in which he was a passenger went out of control and crashed. Ray Allen, pilot, of Jackson died in the Bixby hospital in Adrian two hours later. The cause of the accident is not known.

Ain't Dis Sumpin!
Dresses Cleaned Pressed, Finished Pleated, Plain (no exceptions) $1
Call Dearborn 3382 about our pickup and delivery service.
FRESH AIR CLEANING CO.
162 N. State St.—Butler Bldg.

AIR BOOTLEGGER IS FREED ON BOND IN CANADA CASE

Frank J. Parker, the Chicago aviator bootlegger who rose from a petty hoodlum to a millionaire criminal, was released in bond of $10,000 at Montreal yesterday, on charges of perjury.

The perjury charges grew out of an inquiry into the affairs of the Dominion Distilleries, Ltd., which Parker formerly headed. In addition to these charges, he faces prosecution for alleged attempts to bribe excise officials. He is charged with secretly removing liquor from the distillery, presumably for the Chicago market, and with evading taxes.

Examination of photographs of the finger prints of the Montreal distiller on Friday revealed him to be the Chicago Parker with a Joliet record for burglary and stealing automobiles. Parker made his wealth, which is $5,000,000, the police say, in the wildcat and brewery business, and by flying liquor here from Canada.

KILLED BY FALLING CHIMNEY.

Otto Barnhouse, 38 years old, 208 Lincoln street, Niles Center, was crushed to death yesterday by a falling chimney at the Public Service company's plant at Oakton street and McCormick boulevard.

WHY RENT?—OWN YOURS CHEAPER

Lake Cottage
Buy One of Our
Lake Cottages—From one to six rooms. Not ready cut but ready built.
Six Sided Refreshment Stands—Several sizes. And save 50%.
Tourist Cabins — Airy, roomy, rigid, and neat.
Playhouse — Invest in happiness and health of your children.

Roadside Stand

Playhouse
Houses—All in Section—Erect Any Building in Few Hours
TERMS—We sell on monthly payments. All houses, built of No. 1 west coast lumber, last indefinitely.
WRITE FOR FREE CATALOG
Economy Housing Company
West Chicago, Illinois

ADVERTISE IN THE CHICAGO TRIBUNE

This Lyon & Healy Offer Goes Into Effect Tomorrow
$36
is the Trade-in Value of Your Old Victrola or Radio towards this new
VICTOR-RADIO
with Exclusive Full-Vision Tuning Dial

The New Victor-Radio, R-32
Regularly Priced . . . $155
Credit on Your Old Victrola or Radio . 36
NOW ONLY $119 Less Tubes
LYON & HEALY gives another first-tip to the thrifty . . . Now is the time to get rid of the old forgotten Victrola or the out-of-date Radio while this generous opportunity lasts. Go early tomorrow to the nearest Lyon & Healy store. Own the famous micro-synchronous Victor-Radio at this special saving. Only a small amount down; easy monthly terms.
Lyon & Healy
Wabash at Jackson
4646 Sheridan Road
870 East 63rd Street
EVANSTON: 615 Davis Street
2410 Devon Avenue
4710 Lincoln Avenue
4047 Milwaukee Ave.
OAK PARK: 123 Marion Street
BRANCHES OPEN EVENINGS

Burley & Company
ESTABLISHED 1838
Inner-Spring Mattress and Box Spring $29.65
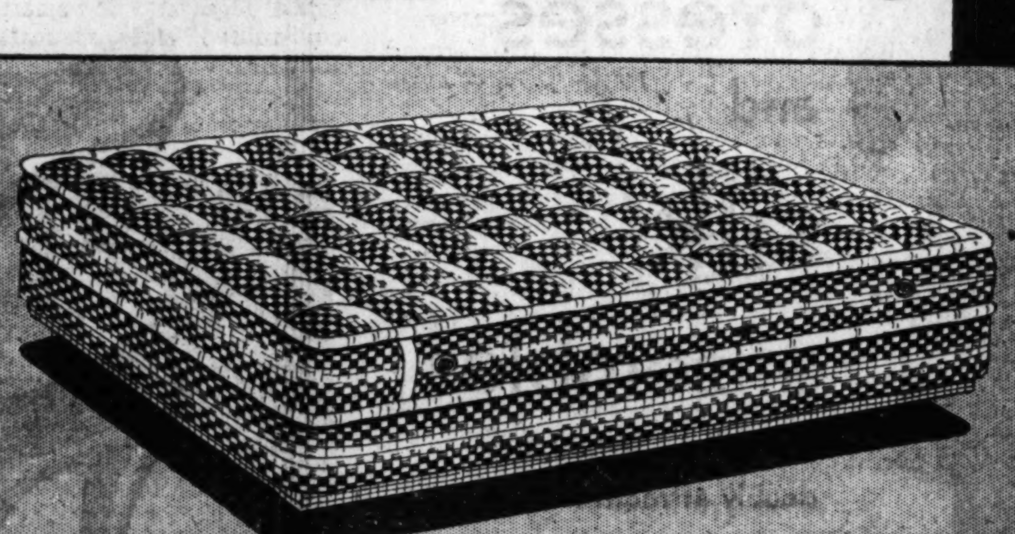
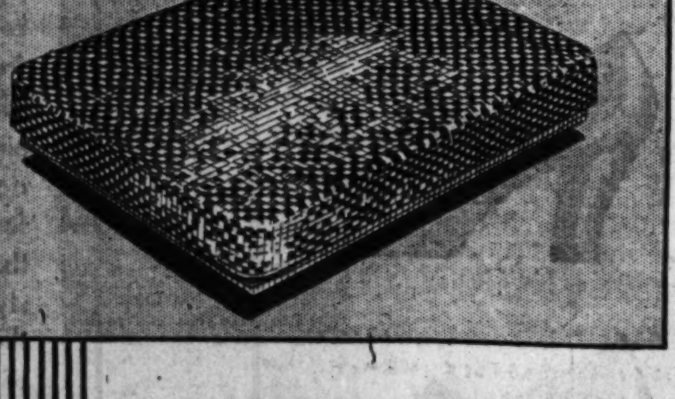
The mattress or box spring may be purchased separately in any size you may require.
Box Spring Regularly $30 $16.80
Mattress Regularly $25 $12.85
A Rare Spring and Mattress Value!
This fine inner-spring mattress with matching box spring represents the utmost in sleeping comfort at an almost unbelievably low price! The tempered steel wire springs, heavy lining, thick layers of cotton felt and smart, durable Dobbestry cloth covering combine the best of materials in superb construction.
(Liberal credit terms arranged for all who wish to pay out of income.)
212 North Michigan Avenue
115 South Wabash Avenue
Madison near Crawford
Broadway near Lawrence
823 West 79th Street
Cottage Grove near 63d
47th Street at South Park
4756 S. Ashland Avenue
2023 Milwaukee Avenue
1859 Blue Island Avenue

EE YELLOWLEY TRANSFER IN NEW DRY LAW REGIME

ashington Talks Extent of Shakeup.

ashington, D. C., May 17.—[Spe-al.]—The shakeup in the dry en-ment personnel regarded in of-al circles as certain to follow the ent transfer of the prohibition eau from the treasury to the de-ment of justice will include the oval of Administrator E. C. Yel-ley from Chicago, according to re-s current here.

It was learned from sources familiar the plans of the attorney gen-s office that Yellowley is slated to retained in the permissive depart-t of the prohibition unit. The ice and treasury departments are exercise joint control over alcohol its when the transfer measure, ch has been passed by both houses congress, becomes a law.

Jamie Wins Official Regard.

It is also regarded here as probable that Yellowley will be brought to Washington, and that Alexander Jamie, chief special agent at Chicago, will be kept in that city. Jamie's work in the developing of alcohol con-spiracy cases has won a high regard from the department of justice.

Authoritative reports as to the at-torney general's plans for reorganiz-ing the prohibition enforcement per-sonnel indicate that the present re-gional system will be followed. There will be a director in charge of the Chicago area, including Illinois, Wis-consin and Iowa, with deputies in charge of subordinate districts.

Rumors of a proposed transfer of Yellowley have persisted since the call of Commissioner Doran to Chi-cago last Feburary. Mr. Doran was asked on the reports at that time, which gave rise to the belief that the shift was postponed pending the trans-fer of the department.

Talk Chicago Situation.

The situation in Chicago is regarded as favorable for the rumored transfer of Yellowley. Strained relations be-tween him and United States Attorney Johnson have existed for some time, although seldom manifested, it is re-ported here. The situation came into the open last July, when it was re-vealed that $2,000,000 worth of whisky had been secretly diverted from the ... warehouse, where it had been under surveillance of Yellowley's agents. The administrator, it is re-ported, said he had known of the di-version for eight months, although he had taken action to confiscate the liquor only the day before the dis-closure, when a libel action was begun in the district attorney's office in Chicago.

Arrest Record Is Issue.

Yellowley's emphasis on the stop-ping of violations—the piling up of records of arrests—is said to have add-ed to the feeling between the two of-ficials. Mr. Johnson's often expressed policy is that arrests mean nothing when the evidence obtained is inad-equate to bring about convictions.

Although Yellowley's projected re-moval from Chicago is believed to be fairly certain, he is not expected to be shifted to an inferior post. His 31 years of government service and his ... as a dry enforcer since his as-signment to those duties, soon after passage of the Volstead act, have given him much political support among the drys.

DIXIE BAPTISTS VOTE OLD TIME WAR UPON SIN

New Orleans, La., May 17.—(AP)—The Southern Baptists tonight ad-journed their annual convention here after a definite stand to war for a dry nation and to fight for defeat of any political candidate who does not frankly advocate the present prohibi-tion laws.

Two of the last acts were a request to the churches to provide a budget for the denominational state papers to solidify their position in the church and an appeal to the churches to ush-er in an "old time Baptist spiritual evangelism to preach the doctrine of sin and salvation and reclaim the ... churches."

TERRORIZE 10; ROB CAFE.

Two men, one armed with a sawed off shotgun, who had entered to hold up ten persons in John Mitchell's restaurant at ... South Rockwell street, were frightened yesterday by the screams of Mrs. Anna ..., 708 West 26th street, a patron. The robbers left after scooping $675 from ...

Family Kidnaped by Bandits

W. Lynn Akers, manager of a Danville jewelry store, and his wife and their baby, Jack, who were kidnaped by four robbers and thrown from auto near Bellwood.

HUNT KIDNAPERS OF FAMILY IN GEM ROBBERY

Bandits Leave Mother and Baby in Ditch.

Stiff and sore from exposure after lying trussed in a ditch at Mannheim and Roosevelt roads with his wife and baby, W. L. Akers, manager of the Spritz Jewelry store of Danville, Ill., yesterday scanned photographs of known criminals at the detective bureau. He sought to identify the four bandits who tortured him into revealing the combination of the store safe, robbed it of $25,000 in jewelry and $400 in cash, and then kidnaped him and his family and brought them to Chicago.

Akers found the bandits awaiting him Friday night after he had locked up the store and had gone to his home at 411 Columbia avenue, Danville, with his wife, Jean, 22 years old, and their 2½ year old son, Jack. The men, all heavily armed, told the wife to take the baby to bed and took Akers into the kitchen for a talk. Akers was told to write the combination of the safe.

Bind Mother and Baby.

When he refused he was slugged and his arms were twisted until he gave up both the keys to the store and the safe combination. One of the bandits left the house. He returned a short time later with the loot. The bandits debated the fate of the Akers family. They ordered Mrs. Akers to dress herself and the baby. Akers was bound with rope and tape. Then the robbers bound Mrs. Akers, lashing the baby to her breast.

The family was hustled into a green sedan and the wild ride to Chicago began. Akers said that the bandits drove at a rapid rate. The ride began at 10:30 on Friday night and ended at 3 o'clock yesterday morning when the robbers carried the family from the automobile and dropped them into a ditch a few yards from Mannheim road.

Motorist Finds Family.

Akers attracted the attention of a passing motorist who took the family to a nearby filling station. He told his story to Sergt. James McBride of the Bellwood police. Messages were sent to Chicago and surrounding police. Akers said that the bandits turned off the car's lights to prevent him from seeing its license number.

Mrs. Akers and Jack were taken to the home of Raymond Wilson, 6820 Jeffery avenue, manager of a Spritz Jewelry store at 1225 East 63d street. Both were placed in bed to recover from the shock. Akers visited the detective bureau, where he failed to identify any of the photographs. The family is to return to Danville today. Police believe the bandits are Chicago criminals.

Seeks Family He Left in Joliet 40 Years Ago

Frank E. Eggleston, 82 years old, describing himself as a physician and preacher of Chattanooga, Tenn., walked into the missing persons bureau yesterday and told Sergt. Frank Loskell he was trying to find his wife and two children, from whom he parted forty years ago in Joliet. His daughter, Bessie, was 10 years old then, and his son, Fred, was 8. He said he wanted "one look at them before I die."

TORNADO LEVELS OIL DERRICKS.

Houston, Tex., May 17.—(AP)—Two men were injured and more than a dozen oil well derricks were leveled by a tornado at Barbers Hill, in Chambers county, late today. Neither of the men was hurt seriously.

SUPREME COURT GETS "GAG" LAW PLEA FROM NEAR

Minnesota Man Says Rights Violated.

Washington, D. C., May 17.—[Special.]—The United States Supreme court today received a statement of the grounds upon which J. M. Near, editor of the Minneapolis [Minn.] Saturday Press, bases his appeal from a decree of the Minnesota state Supreme court upholding the state's newspaper "gag" law and affirming the suppression of his paper under that statute.

In the statement, which is required to show jurisdiction before the United States Supreme court will entertain an appeal, Near contended that the Minnesota statute violates guaranties of freedom of speech and freedom of the press, which both the state and federal constitutions provide.

Newspaper Suppressed.

The Saturday Press was suppressed by injunction as "a malicious, scandalous, defamatory publication" and a "public menace" in 1927 as a result of an application brought by County Attorney Floyd B. Olson. The paper had vigorously attacked Olson and other county officials and had charged and exposed corruption in local public offices.

The fight in Near's behalf was taken up by THE CHICAGO TRIBUNE, and an appeal was taken to the state Supreme court, which, on Dec. 20, 1929, upheld the "gag law" for the second time and made a temporary suppression order permanent.

Preliminary Step Taken.

Notice was immediately given that the battle for freedom of the press would be carried to the United States Supreme court and the statement filed today is a preliminary step to perfect the appeal.

Near and Harold Birkeland, editor of the Minneapolis Beacon, were acquitted on April 26 of criminal libel charges based on an article in the Beacon.

LEASE EXPIRING!

239,000 stock of QUALITY FURNITURE at ½ PRICE and LESS

MUST ACT IMMEDIATELY

See Page 23, this section, for six full columns of the greatest furniture values ever offered the Chicago public. This commode is just one of the hundreds of quality pieces slashed in price. Don't miss this SALE. Come without fail.

OPEN SUNDAY
From 12 Noon Until 10 P. M.

$37.50 Carved Marble Top Commode

By public demand, we are offering 100 commodes, hand carved, with Italian black and gold marble top, at less than half price. A pair of these commodes will lend elegance to your living room. For this Sale only.................... $14.75

ARTHUR A MARER & COMPANY
1322-26 SO. MICHIGAN AVE

"Nothing is more important to health and personal charm than deep, relaxed slumber. Look to your mattress."

NIGHT NERVES steal the bloom of youth

Now a simple means to refreshing sleep is offered—the new "COBWEB" type spring-cushioned mattress—Vanity Fair

IS your sleep fitful? Do you toss and turn—unable to find a comfortable position? Do you awaken some mornings unrefreshed, tired?

This restlessness, sometimes called "Night Nerves", is ofttimes caused by some physical disturbance. But in a surprising number of cases, quite possibly yours, the fault lies in an imperfectly designed mattress—a mattress that does not fully support the body.

New "Cobweb" spring construction

To aid fully relaxed sleep, an improved type of inner-spring mattress is now available—The Vanity Fair.

In it is a new "COBWEB" type of spring construction, thickly padded, which provides complete relaxation for the body.

You do not merely sink down *into* this newer and better mattress. But, due to the new "COBWEB" principle of spring construction, used exclusively by Vanity Fair, you literally *float*.

The new and improved Vanity Fair mattress makes relaxation easy. It induces the *youthful* kind of sleep—the kind that rests you *all night long*.

Light weight—smart appearance

The new "COBWEB" type of spring construction that makes the new Vanity Fair so much more comfortable, also makes it 15 to 20 lbs. lighter in weight, size for size, than the ordinary inner-spring mattress. Any woman can turn it easily.

Yet it is, by actual test, 50% stronger and more durable.

Vanity Fair will fully satisfy your desire for smart, colorful equipment in your bedroom furnishings. It is dressed most attractively in beautifully decorated, specially designed covers of Beige, Orchid or Jade Green.

Fine needlework, beautifully rolled and taped edges and the smart-looking "biscuit-quilted" sides, are marks of superiority which you will at once recognize.

Special Air Windows permit the free circulation of air inside the mattress.

Do not try to compare the new Vanity Fair with old-fashioned types of inner-spring mattresses.

Vanity Fair represents an entirely new principle—an *advanced type* of construction. Yet the price is very moderate—$35.75.

The Burton perfect sleeping units—mattresses, box springs and pillows—are designed to go "hand in glove" with each other for comfort and beauty. Together they are the most fashionable ensemble for the modern bedroom. See prices below.

	Inner-Spring Mattress	Box Spring	Pillows
Vanity Fair	$35.75	$42.50	$22.50 per pair
Luxease	29.75	29.75	13.00 per pair
Superease	22.50	27.50	8.00 per pair

Vio Ré-Vitalized Cotton Felt Mattress $15.00

VANITY FAIR
INNER-SPRING MATTRESS

BURTON DIXIE CORPORATION · CHICAGO, ILLINOIS
Branch Plants at · BROOKLYN · NEWARK · DETROIT · LANSING · KANSAS CITY · MEMPHIS

The New Vanity Fair Inner-Spring Mattress

The Vanity Fair Mattress is built with the new, elastic "COBWEB" spring construction—an entirely new principle—upholstered in scientifically prepared cotton felt. No "sagging" or "lumping" is possible.

Smartly taped perfect roll edge and fine "biscuit" quilted sides. Special air windows on sides assure perfect ventilation and keep inside of mattress sweet and clean.

Light in weight—easy to turn (a feature that every woman will appreciate). Finely finished cover in exquisite designs. Choice of Jade Green, Beige or Orchid..................Price $35.75

Burton

Look for the Burton Red Stripe—it is your protection

DOWNTOWN STORES

Marshall Field & Company · A. H. Revell & Co. · Mandel Brothers · The Boston Store · The Fair—3 Stores · O. W. Richardson & Co.—2 Stores · Hartman's · L. Fish Furniture Co. · John M. Smyth Co. · John A. Colby & Sons · Carson, Pirie, Scott & Company · Tobey Furniture Co.

NORTH SIDE

Amber Furniture Co., 3100 Lincoln Avenue
Geo. B. Barwig Co., 3336 N. Clark St.
Robert H. Barwig & Co., 3008 Lincoln Ave.; 4822 Lincoln Ave.
Fabiansen's Furn. Shop, 3246 N. Halsted St.
L. Fish Furniture Co., 3036 Lincoln Ave.; 654 West North Ave.
Goldblatt Bros., Lincoln & Belmont Aves.
Goldenberg Furn. Co., 3014 Lincoln Ave.
L. L. Isenberg & Son, 1505 W. Chicago Ave.
Lincoln Furn. & Rug House, 2639 Lincoln Ave.
Rusnak Bros., 2424 Devon Ave.
Straus & Schram, 3318 Lincoln Ave.
Fred B. Snite Furn. Co., 4734 Lincoln Ave.
Tausig Furn. Co., 557 W. North Ave.
H. & L. Tausig Co., 3924 Lincoln Ave.
Wolf Furniture House, 3237 Lincoln Ave.

NORTHWEST SIDE

Amber Furn. Co., 2038 Milwaukee Ave.
Bass Furn. Co., 4137 Armitage Ave.
L. Fish Furn. Co., 2656 W. North Ave.
Iverson's (The Fair), 1342 Milwaukee Ave.
Olson Rug Co., Diversey & Crawford Ave.
Roman Furniture Mart, 3255 Milwaukee Ave.
Rusnak Bros., 1393 Milwaukee Ave.
Sleepy Valley Bedding Stores, 3442 Lawrence Ave.
Wieboldt Department Stores, Milwaukee near Ashland; Lincoln near Belmont

WEST SIDE

Amber Furn. Co., 1620 W. Chicago Ave.; 3930 W. Roosevelt Rd.
Dale Furniture Co., 4228 W. Madison St.
Deissel Furniture Co., 4217 W. North Ave.
Goldblatt Bros., Chicago & Ashland Ave.
Joseph Marschaks Sons, 4132 W. Madison St.
L. Porter, 2614 W. North Ave.
Phil Wolf Furniture Co., 2425 W. Division St.
Rusnak Bros., 501 N. Cicero Ave.
Straus & Schram, 4128 W. Madison St.; 665 W. Madison St.
West End Furn. Co., 364 North Cicero Ave.
Wieboldt Department Store, Ogden near Madison

SOUTH SIDE

Amber Furn. Co., 6141 S. Halsted St.
Central District Furn. Co., 3621 S. Halsted St.
Chatham Furniture Co., 7437 Cottage Grove Ave.
Cohen Bros., 1407 S. Halsted St.
Dale Furniture Co., 4839 S. Ashland Ave.
L. Fish Furn. Co., 1906 S. Wabash Ave.; 822 W. 63rd St.
B. Ginsberg Furniture, 1232 S. Halsted St.
Goldblatt Bros., 47th St. & Ashland Ave.
Goldenberg Furn. Co., 1307 S. Halsted St.; 1837 S. State St.
Halsted Art Furn. Co., 1115 S. Halsted St.
L. Klein Dept. Store, 14th & Halsted
George Lehman Furn. Co., 2444 Wentworth Ave.
Henry Lewin Dept. Store, 6620 S. State St.
Rusnak Bros., 845 W. 79th St.
V. K. Samuelson, 57 E. 43rd St.
Straus & Schram, 424 E. 47th St.; 836 W. 63rd St.

SOUTHWEST SIDE

Crawford Furniture Co., 3715 West 26th St.
Crown Furniture Co., 1512-14 South Crawford Ave.
Leader Stores, 3311 W. 26th St.
New Grand Leader, 2740 W. 22nd St.
Sekera Furn. Co., 2723 W. 22nd St.
Universal Furn. Co., 3557 W. 26th St.
Wolf Furniture House, 4211 Archer Ave.

SOUTH CHICAGO

Adams Home Furnishers, Inc., 8816 Commercial Ave.
Charles R. Cave Dept. Store, 3049 E. 92nd St.
Goldblatt Bros., 91st & Commercial Ave.

SUBURBAN

The Fair Store, 1100 Lake St., Oak Park, Ill.
O. W. Richardson & Co. 1108 Lake St., Oak Park, Ill.
H. A. Miller, Glen Ellyn, Ill.
Grand Furniture Co., 6018 W. 22nd St., Cicero, Ill.
Kohsina Furn. Co., 5723 W. 22nd St., Cicero, Ill.
Stob Furn. Co., 6008-7 W. Roosevelt Rd., Cicero, Ill.
Wieboldt Department Store, 818-824 Davis Street, Evanston, Ill.
Greenwald's Minas Furn. Co., 744 Broadway, Gary, Ind.
House of Muscat, 10th & Broadway, Gary, Ind.
Greenwald's Minas Furn. Co., 195 E. State St., Hammond, Ind.

[AND AT ALL OTHER LEADING STORES]

GRAND PIANO SALE

Save $355—Buy Now

Due to our **unlimited capital and resources** we have made a **remarkable purchase** of a number of **brand new Grand Pianos** (apartment size) from a **well known piano manufacturer** who needed **cash** quickly.

These **pianos** formerly sold at $650.00. **During this sale** you can **buy** one of these **beautiful** small **grands** for $295.00, which means an **actual saving** to **you of $355.00. Act quickly!**

Fully Guaranteed

SALE PRICE

Only $295

TERMS AS LOW AS $10 PER MONTH

Your Old Piano or Musical Instrument Taken in Exchange

Below are listed just a few of our many wonderful Used Piano Bargains

Hamilton Grand	$290	Conover Grand	$495
Chickering Grand	$275	A. B. Chase Grand	$595
Steinway Grand	$595	Chickering Grand	$360
Krell Grand	$425	Schubert Grand	$550
Mendenhall Grand	$310	Electric Grand	$395

MOIST PIANO COMPANY
309 South Wabash Avenue
Webster 3346 — Open Evenings

FROM 9 A. M. TO NOON
MORNING SPECIAL
To induce early morning business we place on sale tomorrow morning a limited number of Fur Scarfs in every wanted shade.
$10

THE FUR SCARF SENSATION OF 1930

We could not resist this temptation. Our eastern representative wired us:

"SEND CASH AND WE CAN GRAB 500 SCARFS AT RIDICULOUS LOW PRICE."

We did and here they are! Ready to MOVE FAST. A chance of a lifetime to own a beautiful fox scarf at a GIVE-AWAY price. Come in early while they're here. Save one-half and more!

Fox Scarfs

Regular Retail Prices to $50

Pointed Foxes
Red Foxes
Dyed Cross Foxes
Dyed Blue Foxes
Beige Wolf
Natural Gray Foxes
Blue Wolf
and many others

$18

$5 DOWN holds any purchase. Pay balance weekly or monthly, as convenient

EVANS
Furriers for 18 Years
Room 1218 Butler Bldg. 162 N. STATE

Open Till 7 P. M. During This Sale

Fur Storage and Repairing—Lowest Prices in Chicago

REPLACEMENT JOKER FOUND IN NAVAL PACT

Senators Demand It Be Changed.

[Chicago Tribune Press Service.]

Washington, D. C., May 17.—[Special.]—Two methods of closing a loophole in the London naval treaty, which according to American naval experts would permit Great Britain to have 23 8 inch gun cruisers built and building before the United States has reached its full treaty strength of eighteen, were under construction by several members of the senate foreign relations committee today. It was suggested the loophole might be closed by adding a reservation to the treaty or by an exchange of notes between Washington and London.

Senator Claude A. Swanson [Dem., Va.], ranking Democratic member of the foreign relations committee, suggested this afternoon to the senators supporting ratification that unless article 19 of the treaty, which, according to the navy general board, would allow Great Britain to begin laying down 8 inch gun cruisers in 1934, can be clarified through diplomatic procedure, he felt the senate would be justified in adding a reservation to the pact.

Replacement Clause Unfair.

This article permits replacements to be laid down for Great Britain's 6 inch gun tonnage, which reaches the age limit for its class in 1937, 1938, and 1939. Admiral Hilary P. Jones, naval adviser to the London delegation and one of the major opponents of ratification, told the foreign relations committee yesterday that the treaty allows Great Britain to begin the replacement of 86,500 tons of 6 inch gun cruisers due to become obsolete, and under article 19 there is nothing to prevent her utilizing this tonnage for 8 inch gun cruisers. Such a step, Admiral Jones pointed out, would upset the treaty ratio and place this country at a great disadvantage.

Rear Admiral Jones based his testimony on an analysis of the treaty prepared by the naval intelligence division. This stresses the fact that the treaty, in authorizing the powers to proceed with construction for replacement of old 6 inch gun cruisers, failed to definitely restrict the new tonnage to the same kind of cruisers that are to be scrapped.

Other Reservations Suggested.

Opponents of the London naval treaty are considering the addition of other reservations to the pact when it comes before the senate for action, possibly the last part of this month, it was learned today at the close of the first week's investigation of the treaty's provisions by the senate foreign relations and naval affairs committees.

Chairman Frederick Hale [Rep., Me.] of the naval affairs committee asserted that changes should be sought in the emergency building clause, which restricts the United States to building the same type of vessels built by Great Britain if the British find it necessary, because of French naval building, to add warships in addition to the tonnages allowed by the pact. The senate opposition wants this paragraph changed to make it possible for the United States to build either the 6 or 8 inch gun cruisers to meet any additional building by Great Britain or Japan.

Result of Week's Hearing.

The first week of the hearings developed largely into a major naval engagement between the admirals of the navy general board and the American delegates to the London conference. The board admirals, including some of the highest officers in the service, attacked the treaty as unfair to the United States. Secretary of State Henry L. Stimson, chairman of the American delegation, and Admiral William V. Pratt, commander of the United States fleet, praised the treaty as a fair agreement, and asserted it gave combat parity with Great Britain to the United States. Senators David A. Reed [Rep., Pa.] and Joseph T. Robinson [Dem., Ark.], the senatorial delegates on the American group that negotiated the treaty, added their support to the pact at every opportunity during the hearings.

Rear Admiral Mark L. Bristol, chairman of the executive committee of the general board, told the foreign relations committee that a preponderance of American naval opinion is opposed to the sections of the treaty which increase the relative naval ratios for Japan and which limit American 8 inch gun cruiser construction.

Admirals vs. Delegates.

As spokesman for the board, with which Admiral Jones acted in an advisory capacity during the British-American naval negotiations last fall, Rear Admiral Bristol placed it squarely on record as opposed to the naval principles embodied in the treaty.

A memorandum sent by the egneral board of the navy to the state department last fall which disclosed the board's opposition to reducing its 8 inch gun tonnage below twenty-one 10,000 ton cruisers has been filed with the senate foreign relations committee. It discloses the arguments made by Ramsay MacDonald, the British premier, to influence the United States to cut its demands to eighteen cruisers so that Japan's total demands would be reduced to a point acceptable to the British dominions. The prime minister's dispatch dated Aug. 31, 1929, was sent at a time when the United States was asking twenty-three 8 inch gun ships. An extract follows:

"I should like to explain . . . the result of our very thorough examination of the American proposal that for our fifteen eight inch cruisers you should have twenty-three. The ratio five-five-three point five, which Japan asks for, would mean that in relation to the twenty-three Japan could build sixteen, which would be (proportionately) a superiority over us. If you fixed your eight inch crusiers at twenty the ratio would mean that Japan could build fourteen."

SERIOUSLY ILL

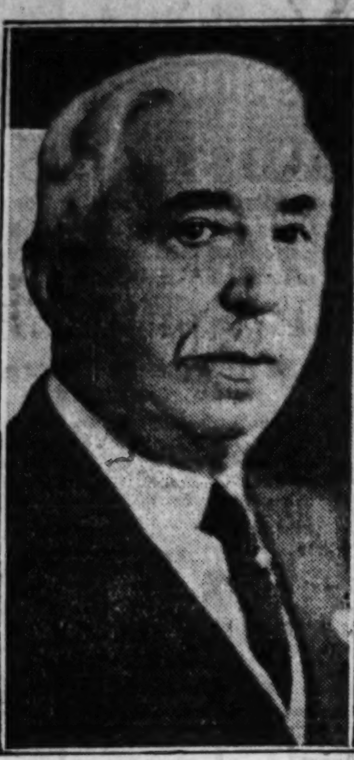

[Chambers Photo.]

Former Ald. John Powers, who is suffering form anemia.

(Story on page 1.)

JAPAN TO HOLD UP NAVAL PACT VOTE UNTIL MID-JUNE

[Copyright: 1930: By the New York Times.]

TOKIO, May 17.—The London naval treaty will be submitted to the privy council for ratification after the return to Tokio about the middle of June of Reijiro Wakatsuki, the head of the Japanese delegation to London, it was announced at the foreign office today. It is understood that the government will wait until Mr. Wakatsuki makes his personal report here before seeking ratification.

The government, it is understood, prefers to let the controversy with the navy blow over before submitting the treaty to the privy council in the belief that with the controversy in the background the progress of the treaty will be facilitated.

REPORT PROGRESS ON COUNTY AND SCHOOL AID BILLS

Progress in the preparation of the bills for the relief of the county and the school board was reported yesterday by Attorney William H. Sexton after he and his assistants had conferred with officials of both taxing bodies.

Mr. Sexton, who is directing the preparation of the bills for the Strawn citizens' committee, said that the principles of the proposed legislation had been approved by the officials, and that his staff would work all of today and Monday in an effort to complete the drafts for presentation to the legislature on Tuesday.

Frank S. Righeimer, attorney for the school board, represented that body, and the county was represented by Deputy Controller M. J. O'Connor, County Attorney Hayden N. Bell, and Efficiency Expert J. L. Jacobs.

County officials and members of the committee staff dodged discussion of whether the county will seek sufficient money to pay the county employés a full year's salary, instead of the 10 month's salary fixed in the annual budget. One report said various Cook county members of the legislature were being sounded out on a proposal for one of them to present a bill for this purpose.

Fear 36 Lost Off Brazil as Ship's Messages Cease

RIO DE JANEIRO, May 17.—(AP)—Fears for the safety of 36 members of the crew of the 1,200 ton Brazilian freighter Icarahy were held today as radio advices were recived indicating the vessel had been abandoned. The owners received a message from Florianapolis reporting that an S O S had been picked up last night giving the position of the vessel as off port of Rio Grande do Sul. About 15 minutes later a second message was received saying the crew was abandoning ship. No further details were received.

2 ARRESTED FOR HOLDUP.

Pinckneyville, Ill., May 17.—(AP)—Richard McGraw, 24, and Ralph Reavis, 24, both of Paducah, Ky., were arrested here today and turned over to Belleville authorities for the holdup there of a filling station shortly after midnight.

WEAR
GOTHAM GOLD STRIPE
Beautiful Silk Stockings
BUY THEM where the sizes and colors are complete and salesladies competent
WE LEAD IN ALL
LOEBER'S
37 S. State Cor. Monroe
HOME OF
GOLD STRIPE

CONSIDER THE QUALITY OF THIS GRAND PIANO AT THIS LOW PRICE!
$565
Take 3 years to pay

OF course, you could buy a Grand Piano for less money, but isn't quality the best bargain, after all? Here is an inexpensive instrument—yet one that you can depend on and we can absolutely guarantee.

JUNE with its problem of what to give the BRIDE and GRADUATE is almost here. What finer gift than a lovely Grand Piano? At Cable's, you may choose from the leading Pianos of two continents . . .
The CONOVER—one of the few really great Pianos of today . . .
The BECHSTEIN—most famous of European instruments.
If you wish descriptive literature and prices of these instruments, check below—no obligation
☐ CONOVER ☐ BECHSTEIN
CABLE Piano Company
Wabash and Jackson — Open Evenings

—DRESSES—
CLEANED
PRESSED AND FINISHED
Plain or Pleated SILK VELVET WOOL
CASH and CARRY
87c
Ladies' Spring Coats and Men's Suits cleaned, pressed & finished at same price.
Repair Work Done at Lowest Prices
JANE CLEANERS
218 S. Wabash, Room 423
DELAWARE CLEANERS
36 W. Randolph St., 4th Floor

Nahigian Brothers'
REMOVAL SALE
of Oriental Rugs
IS ENDING!
Only a Short Time Remains to Take Advantage of These
MARVELOUS VALUES!

The end is in sight. To wait any longer to benefit by this great Removal Sale may prove costly . . . for reason that the opportunity to save money may be missed. This wonderful collection of Oriental Rugs has been subjected to further reductions—reductions that will attain new records for low prices on high quality Oriental Rugs. Any kind of Oriental Rug—any color of Oriental Rug—any size of Oriental Rug—now is the time and this is the place to secure them at the lowest prices ever offered.

Sarkis H. Nahigian
Pres. NAHIGIAN BROS., Inc.

SPECIAL!
A GROUP OF 25
BEAUTIFUL, RICH GOOD QUALITY
9x12
Chinese RUGS
$195
FORMERLY PRICED TO $335

A few examples of the spectacular savings!

NUMBER	NAME	SIZE	FORMER PRICE	REMOVAL SALE PRICE
11845	Sarouk	25.11x13.2	$2750.00	$1750.00
13979	Keshan	22.8 x13.6	3250.00	2250.00
1631	Kerman	21.7 x 9.3	1900.00	1150.00
1967	Mihriban	20.10x12.6	1475.00	1075.00
12812	Sparta	20.6 x10.4	975.00	585.00
14614	Sparta	19.7 x14.0	1300.00	825.00
14624	Bijar	19.0 x12.0	1250.00	875.00
7433	Keshan	18.8 x10.5	2250.00	1385.00
24651	Lilahan	18.6 x13.4	1575.00	787.50
10549	Kerman	18.0 x13.3	2450.00	1650.00
30820	Chinese	18.0 x11.0	775.00	475.00
21365	Sarouk	17.6 x10.4	1650.00	950.00
15774	Kerman	17.0 x13.3	2250.00	1650.00
1985	Chinese	17.0 x12.0	825.00	575.00
420	Lilahan	16.2 x 7.2	650.00	325.00
20659	Ispahan	16.1 x14.0	2750.00	1750.00

NUMBER	NAME	SIZE	FORMER PRICE	REMOVAL SALE PRICE
30484	Ispahan	14.9 x10.2	$625.00	$435.00
27281	Sparta	14.0 x10.0	580.00	375.00
23336	Mahal	13.11x10.6	375.00	245.00
30096	Mushgabad	13.10x10.10	325.00	215.00
4036	Hamadan	13.3 x 6.10	350.00	195.00
30049	Mihriban	13.1 x10.10	595.00	390.00
30034	Ispahan	12.6 x 9.1	525.00	345.00
30369	Sarouk	10.6 x 8.0	500.00	365.00
30458	Sarouk	12.2 x 8.8	550.00	395.00
19011	Gorovan	11.8 x 8.5	265.00	175.00
30195	Oushak	10.5 x 8.1	135.00	90.00
9584	Bergama	10.1 x 5.3	150.00	95.00
29787	Jaffe	10.1 x 5.1	95.00	55.00
26649	Lilahan	6.1 x 4.11	145.00	88.00
19828	Afshar	5.9 x 3.11	52.50	37.50
29291	Hamadan	5.0 x 3.5	55.00	33.50

A SPECIAL NOTE TO JUNE BRIDES!
At these prices the June bride is able to furnish her home with Oriental Rugs rather than ordinary rugs. The far-sighted bride will appreciate the long-wearing qualities of Oriental Rugs as much as their enhancing appearances and consider them an excellent investment. And don't forget Oriental Rugs are excellent gifts for the June bride!

"Oriental Nights In a Persian Garden"
SPONSORED BY Nahigian Brothers
EVERY SUNDAY NIGHT
W-G-N . . . 8:00 P. M.
EVERY WEDNESDAY NIGHT
W-M-A-Q . . . 10:15 P. M.

Nahigian Brothers, Inc.
Direct Importers
Established 1890
28 SOUTH WABASH AVENUE
OPEN EVENINGS UNTIL 9:00

CENSUS R…
CITY GROW…
FAR NORT…

Figures for N…
Are Made …

Growth in Chicago's … the gradual outward … the population were … day in 1930 census f… north side wards m… Ralph L. Goodman, c… for the fifth Illinois d…

The figures are for … the 50th wards, inclusi… that the population … bounded by the Chica… on the south, the nort… river on the west an… city limits, has grown … 609,479, an increase … cent.

The population of … which includes part … avenue district and lie… Park, has more than … comparison is made a… in 1921 and of cours… The 49th ward, which … Park, is nearly double… according to these … growth of 42,431 reside…

Figures for Nin…

Following are the ce… wards compared with … population made in 19… districting of wards …

Ward— Forty-second … Forty-third … Forty-fourth … Forty-fifth … Forty-sixth … Forty-seventh … Forty-eighth … Forty-ninth … Fiftieth … Total …

"A study of this … indicates a decrease i… the lower wards and a … in the population of… wards, especially in th… and Wilson avenue … Goodman said. He poi… ward, the only one of … shows a decrease, as i… general movement no… 42d ward is the souther… the north side.

Nineteen Wards …

The announcement … figures for the nine w… brings the total numbe… far tabulated to 19. … wards were largely on … and the majority of t… cluded districts which … substantially in indu… since the 1920 census.

The first ten wards … ures were released w… Second, Third, Fou… Ninth, Eleventh, Twe… eighth, and Thirty-fou… 1930 population of thes… an estimated growth … but this was attributed … and industrial growth … and the consequent … population to outlying … servers expected only … in the region.

The total population … teen wards so far tab… census supervisors is 1,… pare with the estima… for the same area in 19… which gives an increas… the population of the n…

17 Per Cent Growth …

These figures represen… growth of 17 per cent … tion of these wards. If … resentative of the gen… the city, Chicago's pop… present time would be… such speculation is n… perts say. They point… ten wards first tabula… means representative … city. The final tabulati… to show a population … than this.

Mr. Goodman predicts … and 41 will each show … population.

for …
for mo…
Down th… joy and … a never … will rega… gift as sh…
10%…
AM…

CENSUS REVEALS CITY GROWTH ON FAR NORTH SIDE

Figures for Nine Wards Are Made Public.

Growth in Chicago's north side and the gradual outward movement of the population were reflected yesterday in 1930 census figures for nine north side wards made public by Ralph L. Goodman, census supervisor for the fifth Illinois district.

The figures are for the 42 ward to the 50th wards, inclusive. They show that the population of this region bounded by the Chicago river proper on the south, the north branch of the river on the west and the northern city limits, has grown from 470,985 to 609,479, an increase of 138,494 residents.

The population of the 50th ward, which includes part of the Wilson avenue district and lies west of Rogers Park, has more than doubled. This comparison is made against a survey in 1921 and of course is not exact. The 49th ward, which includes Rogers Park, is nearly doubled in population, according to these figures, with a growth of 42,431 residents since 1920.

Figures for Nine Wards.

Following are the census figures by wards compared with the survey of population made in 1921 after the redistricting of wards in 1920:

Ward—	1930	1921.
Forty-second	40,811	53,730
Forty-third	57,429	56,075
Forty-fourth	60,394	48,475
Forty-fifth	53,807	53,486
Forty-sixth	53,520	52,755
Forty-seventh	65,821	55,866
Forty-eighth	64,396	52,740
Forty-ninth	95,795	53,364
Fiftieth	106,497	44,492
Total	609,479	470,985

"A study of this census district indicates a decrease in population in the lower wards and a decided increase in the population of the outlying wards, especially in the Rogers Park and Wilson avenue districts," Mr. Goodman said. He pointed to the 42d ward, the only one of the nine which shows a decrease, as indicative of the general movement northward. The 42d ward is the southernmost wards on the north side.

Nineteen Wards Tabulated.

The announcement of the census figures for the nine wards yesterday brings the total number of wards so far tabulated to 19. The first ten wards were largely on the south side and the majority of these wards included districts which have grown substantially in industrial activity since the 1920 census.

The first ten wards for which figures were released were the First, Second, Third, Fourth, Seventh, Ninth, Eleventh, Twentieth, Twenty-eighth, and Thirty-fourth. The total 1930 population of these wards showed an estimated growth of only 40,894, but this was attributed to commercial and industrial growth in the region and the consequent shifting of the population to outlying wards. Observers expected only a small growth in the region.

The total population of the nineteen wards so far tabulated by the census supervisors is 1,209,623, as compare with the estimated population for the same area in 1921 of 1,030,170, which gives an increase of 179,453 in the population of the nineteen wards.

17 Per Cent Growth in 19 Wards.

These figures represent an estimated growth of 17 per cent in the population of these wards. If this were representative of the general growth of the city, Chicago's population at the present time would be 3,160,994, but such speculation is misleading, experts say. They point out that the ten wards first tabulated are by no means representative sections of the city. The final tabulation is expected to show a population much greater than this.

Mr. Goodman predicts that wards 40 and 41 will each show perhaps 23,500 population.

JACKSON COUNTY CENSUS FIGURES SHOW 1,645 LOSS

Decrease Charged to 1925 Tornado.

Carbondale, Ill., May 17.—[Special.]—Jackson county lost 1,645 in population during the last ten years, according to census figures issued today by Henry J. Busch, district census supervisor.

In 1920 this county had a population of 37,091, and this year 35,437. The loss was attributed to the more than 2,500 drop in population at Murphysboro following the tornado in 1925, when 1,000 homes were wrecked and 325 persons killed.

Carbondale showed the largest gain of any town or township in the county, having a population this year of 7,528, a gain of 1,264, while Murphysboro had 10,763 in 1920 and 8,168 in 1930.

Peoria's Population 104,788.

Peoria, Ill., May 17.—[Special.]—Peoria's census figures released today show population of 104,788, an increase of 28,677 over 1920.

The Association Press, in conjunction with census officials, yesterday issued the following figures on population:

City—	Pop.	Incr.	Pct.
Amesbury, Mass.	11,887	1,851	17.4
Chanute, Kas.	10,290	....	.004
Charlotte, N. C.	82,645	36,207	78.4
Danbury, Conn.	26,303	3,978	17.8
Elmwood Park, Ill.	11,149	9,769	707.9
Hagerstown, Md.	29,902	1,838	6
Hamilton, O.	52,108	12,433	31
Mamaroneck, N. Y.	11,681	5,110	77.8
Middletown, O.	29,843	6,249	26
North Bergen, N. J.	40,641	17,297	74
Orange, N. J.	34,958	169	.0049
Park Ridge, Ill.	10,426	3,383	48
Revere, Mass.	37,705	6,882	23
Tulsa, Okla.	140,531	72,075	93.00
So. Bridge, Mass.	14,262	1,783	12
Watertown, N. Y.	32,088	803	2.56

EX-JUDGE SENTENCED TO 3 YEARS IN JAIL FOR KILLING WOMAN

Dallas, Tex., May 17.—(AP)—John W. Brady, 60, former judge of the Texas Civil Court of Appeals, today was sentenced to three years in the penitentiary for the fatal stabbing of Miss Lehlia Highsmith, 28 year old stenographer, at Austin last Nov. 9.

The sentence was fixed by the jury which convicted Brady on a charge of murder.

Attorneys for the defendant announced a new trial would be sought.

"I didn't do it; I didn't do it," Brady cried when the verdict was read. "I do not deserve that sentence."

It was testified that Brady had conducted an illicit relationship with the girl for several years. In testifying for her husband, Mrs. Brady, 59, told of having obtained a position for Miss Highsmith as a court stenographer at the state capitol. The wife said Brady had become mentally unbalanced from drinking. She said Brady and the girl both had promised her before the stabbing that they would give up the affair.

GROSSMAN'S

WOMEN'S
Popular
EGGSHELL COLOR
FINE KID
Shoes
MADE TO SELL
UP TO $10

$3.85
All Sizes

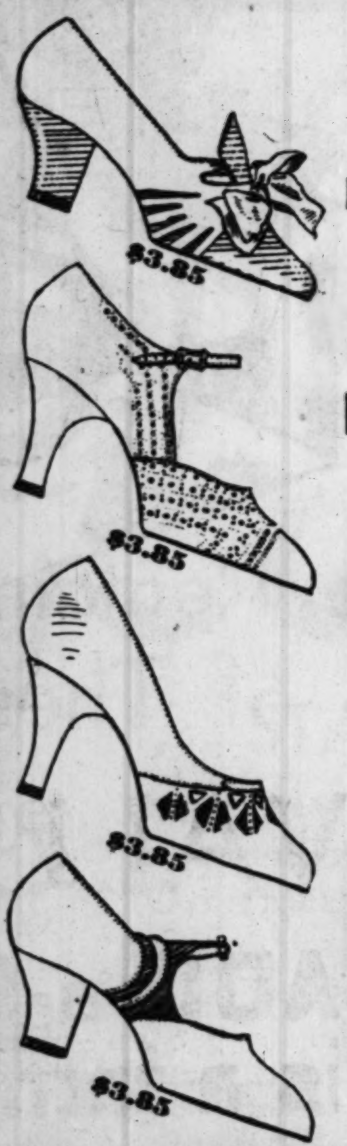

A manufacturer's over production due to a backward season forced him to make this great sacrifice! Buy several pairs at this remarkably low price!

SHOP EARLY

LOOP STORE—16 E. RANDOLPH ST.
Near State, Between State and Wabash

332 Michigan Avenue, north (near Wacker Drive)
4644 Sheridan Road — 911 East 63rd Street
6335 S. Halsted Street — 3232 Roosevelt Road
1251 Milwaukee Ave. — 2739 Milwaukee Ave.
3216 Lawrence Ave. — 3222 Lincoln Ave.
580 Hohman St., Hammond, Indiana

for the BRIDE

"She wants a piano so much for the home she is planning"

Chickering
ESTABLISHED 1823

BABY GRAND
$1095

THE IMPERIAL CROSS OF THE LEGION OF HONOR—ONE OF NEARLY TWO HUNDRED FIRST MEDALS AND AWARDS RECEIVED BY THE CHICKERING

for more than a century
America's most illustrious Piano

Down through the years this gift will bring her continuing joy and pride, add graciousness to her entertaining, prove a never ending source of delight. A decade from now she will regard it with deep affection and remember it as your gift as she stood on the threshold of her new life.

10% DOWN Payment — Our convenient Finance Plan makes possession of this wonderful piano easily possible with this moderate down payment, the balance over two years. An allowance on your old piano.

AMPICO HALL 234 So. Wabash Avenue

TOBEY

Michigan Avenue at Lake Street

Values Are Astonishing in the

Great Sale

Here are some of the most astounding bargains we have ever known for such furniture and but a part of them are pictured. Draperies, floor coverings and lamps are included.

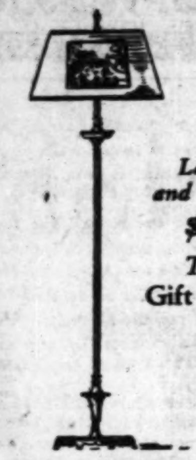

Lamp and Shade $24 *The* Gift Room

Floor lamps in red, green, parchment, bronze and black lined with gold. Parchment shade with colorful border. *Regularly $44.*

$32

Mahogany Duncan Phyfe corner cabinet. 78 inches high. *Regularly $70.*

$25

Wing chairs of moderate size. Covered in tapestries or damasks. A $45 grade.

$22.50

Old English type of chair with a finely carved front stretcher. Covered in high grade damasks, tapestries, etc. *Regularly $48.*

Walnut Dining Suite, 8 Pieces, $245

Regularly $600

Here is a dining group worthy of the finest setting, beautifully made and with every touch of cabinetry and finish that the style demands. The low price is really extraordinary.

The wood is walnut in the pleasing French color with overlays of herringbone pattern. The lower bandings are pear wood and Macassar ebony and the inlaid plaques are colored woods. Ten pieces with cabinet and server are $375. Regularly $850.

$49

Profusely carved high back arm chair with fine details. Covered in imported frieze. The frame was imported and this chair well represents our many remarkable reductions. *Regularly $125.*

$49

A Sheraton dresser with selected burl woods with a lighter border. The urn and flowers are done by hand in oil. *Regularly $170.*

Broadloom Carpets Reduced 30%

This Week Only

A new discount purchase from the mills enables us to sell carpets at these prices.

Raisin, gold, jade green, plum, rose, henna, orchid, rose taupe.

	Regularly	*Sale*
9x6	$ 48	$ 33
9x12	93	65
9x14	108	75
9x17	131	92
9x21	161	113

Jade green, Burgundy, plum, taupe, raisin.

	Regularly	*Sale*
10½x12	$109	$ 76
10½x14	126	88
10½x18	161	113
10½x20	179	125

Raisin, jade green, and Burgundy.

12x14 ft.	$146	$102
12x17	176	123
12x19	194	137

Solid Mahogany or Maple Beds

$19
A $38 Value

Solid Maple or Mahogany

A delightful style, full or single size.

Chests, dressers or toilet tables can be had to harmonize.

Drapery Fabrics Priced to Clear

Cretonnes up to $2
60c per yard
Draw Curtain Fabrics worth up to $2
90c per yard
Drapery Fabrics up to $3
$1.40 per yard
Damask or Stripe Drapery Fabrics up to $5
$2.25 per yard
Sample lengths up to $18
1½ yards $4

Fine $40
Inner Spring Mattress, $28

By special arrangement we offer an extraordinary value in fine inner spring mattresses from a nationally known maker. Full or single size in your choice of three colors of figured damask.

Hand Tied Box Springs, Special, $28
In damask to match. Full or single size.

$58

A comfortable medium priced chair with smart tailored lines. Down cushion seat and back covered tapestries or brocatelles. Regularly $95.

$69

Smart, dainty chaise longue with down cushion, covered in an assortment of damasks. An $85 grade.

$195

A very unusual French design with one end higher than the other in order to make a rest for the loose cushion which adorns the sofa. The sofa is covered in antique velvet and the loose cushion is brocade. *Regularly $300.*

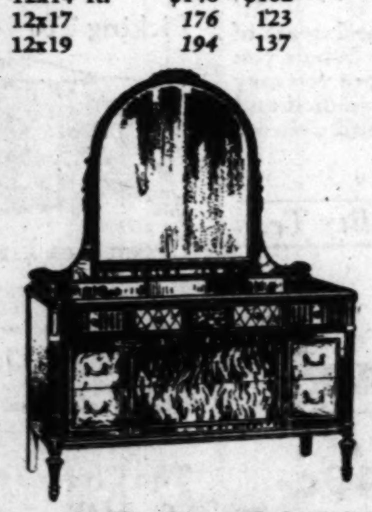

A Six Piece Suite in Walnut, $395

Solid walnut posts with panels of selected figure and maple burl enlivened by graceful moldings and ornament. *Regularly $652.*

$39

This remarkable bed with its fine detail is indeed a bargain. *Regularly $110.*

Custom Made Furniture at Half Price

We have just procured several sofas and chairs from one of America's foremost makers of custom built furniture. These pieces go on sale today at HALF PRICE and LESS.

$45

Louis XVI. chest, 29 inches high, inlaid with rare woods. *Regularly $75.*

Imported French coffee table, rosewood, burled ash and ormolu mounts, marble top. 18 inches high. *Regularly $45.*

$29.50

Bed, Dresser, Chest, Toilet Table

4 Pieces $298 *Regularly $460*

A very beautiful bedroom suite with panels of finely figured mahogany.

Bed, Dresser, Chest, $229
Regularly $345

A desk chair and bench may also be had, and all pieces can be had separately.

$39

Charles II. oak Welsh dresser, 67 inches high and 48 inches wide. *Regularly $115.*

TOBEY

TOBEY

SHE'S 70, RICH; HE'S 34, POOR; BUT MAN PAYS

Yank Fined $5,008 After Auto Ride with Spinster.

BY HENRY WALES.

[Chicago Tribune Press Service.]

PARIS, May 17.—Robert Edward Harris, a 34 year old refrigerator salesman, whose family once lived in Chicago, today was fined $5,000 in the correctional court here as a result of a motor jaunt around the continent with his 70 year old employer, Miss Ellen J. Nason, a globe trotter, who says she is the daughter of a late official of the Deere plow works at Moline, Ill.

To be exact, Harris was fined $5,008. The additional $8 was imposed by the court for conduct unbecoming a gentleman, while the $5,000 was to reimburse Miss Nason for the limousine, which Harris bought with her money.

Says $5,000 Auto Lured Him.

Today's session of the two day case consisted of arguments by opposing lawyers and further testimony. Young Harris, a tall, dark and elegantly dressed, with a faint odor of heliotrope, took the stand and related he had met the spinster in his mother's couturiere shop in the Rue de la Paix, and how she told him she needed just such a man as her secretary to look after her stamp collections.

Harris then related his feelings of misgiving at quitting his refrigerator business, and how he finally consented when the rich spinster allowed him to pick out a luxurious car as an inducement to him to accept employment. According to his testimony, it seems that he did not receive a fixed salary, and therefore was fully entitled to the little sums, which Miss Nason complained in her suit, he was continually getting from her.

During the testimony Miss Nason, a buxom, white haired old lady, sat and smiled benignly. She did not wince, when Robert, after describing their langorous voyage through the chateau country of France and the mountains of Switzerland, told of their visit to Naples. He said their relations were broken there because Miss Nason called upon him for all sorts of highly extra-secretarial duties. Turning to his accuser, Harris asked:

"Didn't I refuse your first offer to travel with you? Why did you insist so much on having me?"

Confiscated His Clothes.

Miss Nason did not reply and the judge interjected:

"Her heart has its reasons perhaps?"

The young man's lawyer introduced letters tending to show Miss Nason had more than a material affection for her secretary, but the judge decided this evidence was insufficient.

There was a ripple of laughter when Harris described how his employer confiscated his clothes, while he was sleeping in his hotel room in Naples, in order to prevent his escape. Thereupon Miss Nason's lawyer tried to show that while she was ill in a hospital, her secretary was taking joy rides with Neapolitan beauties, charging the bills to her.

Both Miss Nason and Harris have been members of the expatriate American colony in Paris for many years. Miss Nason's address in the United States is Claremont, N. H.

Virginia Hubbell, Alice Kiser and Katharine Thayer Are Wed

Three weddings of interest to Chicago took place yesterday. Miss Virginia Hubbell, daughter of Mr. and Mrs. Grover C. Hubbell of Des Moines, Ia., become the bride of Niblack Thorne, son of Mr. and Mrs. James Ward Thorne of 1200 Lake Shore drive, last night at the Hubbell residence in Des Moines.

Miss Alice Kiser, daughter of Mr. and Mrs. Otto Kiser of Knightstown, Ind., and Gordon MacChesney, son of Mr. and Mrs. William Nathan MacChesney of Chicago, were wed at 4:30 o'clock in the afternoon at the Methodist Episcopal church in Knightstown.

Katharine Thayer Is Bride.

Miss Katharine Thayer, daughter of the late Mr. and Mrs. Herbert Richardson Thayer of Hinsdale, was married to Robert Neal McKenna, son of Mr. and Mrs. Edward P. McKenna, also of Hinsdale, at 9 o'clock last night at the Union church in Hinsdale.

Miss Hubbell's bridal gown was of white satin, her veil of rosepoint lace, and she carried a bouquet of white orchids and lilies of the valley. Her sister, Miss Mary Belle Hubbell, the maid of honor, wore a frock of peach lace, and carried spring flowers, as also did Mrs. J. B. Snyder, another sister and matron of honor, and Mrs. E. T. Meredith Jr., the only other attendant. Mr. and Mrs. Thorne are to go to Honolulu for their wedding trip, and will spend the summer at the Chicago Golf club at Wheaton on their return.

Wears Blush Satin.

Miss Thayer wore a wedding dress of blush satin with a long train, and a veil and cap of tulle. Her bouquet was of orchids, gardenias, and lilies of the valley. Mrs. Harold L. Myers [Elizabeth Thayer] was matron of honor and Miss Dorothea Blackman, the maid of honor. They wore blue chiffon with hats of blue tulle. The bridesmaids were attired in pink chiffon with pink tulle hats. All the attendants carried arm bouquets of delphinium and pink roses.

Robert White Jr. was best man for Mr. McKenna, and the ushers included Robert Cook, Perkins Bull, William Thayer, Karl Ostrum, John McElwain, Harvey Gaylord, and Hugh McDiarmid. A reception at the Hinsdale Country club followed the service. Mr. and Mrs. McKenna are to reside at 23 Bellevue place after a honeymoon trip to Bermuda.

Kills Young School Girl and Then Ends Own Life

Mamaroneck, N. Y., May 17.—[Special.]—Charles Long, 27 years old, shot and killed Miss Sarah Sherman, 15 years old, a Mamaroneck high school freshman, then killed himself today in the girl's home here. The girl's mother, Mrs. Millie Sherman, was so grief stricken that a few hours later she attempted to take her own life.

CHAS. A. MARSH, BANKER, DIES.

Freeport, Ill., May 17.—[Special.]—Charles A. Marsh, 70, president of the First National bank of Waterloo, Ia., and a former manufacturer, died of a heart attack in a hotel here last night. Marsh was returning to his home from Chicago.

2 Mayors and 91 Others Indicted for Rum Plot

Cheyenne, Wyo., May 17.—(AP)—Ninety-three persons, including the mayors of Rock Springs and Thermopolis, Wyo., were linked in an alleged conspiracy to violate the national prohibition law, in indictments returned here today by the federal grand jury.

Last of the Seminoles Number 426, Census Finds

Lakeland, Fla., May 17.—(AP)—There are 468 Indians in the state of Florida, all members of the Seminole tribe, according to preliminary figures released tonight at the Sixth district census office here.

PREDICTS FIGHT ON PENSION LEVY OF ELECTRICIANS

Additional 20c an Hour Asked for Fund.

BY THOMAS WREN.

Public utility interests of Chicago are expected to unite with the local building contractors to fight a proposal of the International Brotherhood of Electrical Workers to levy an assessment on employers for maintenance of a pension fund for aged or incapacitated electrical workers.

Chicago building contractors said the proposed plan would send construction costs skyward and discourage building programs that are being nurtured and stimulated throughout the nation. The movement started by the electrical workers was disclosed last night by E. M. Craig, the executive secretary of the Building Construction Employers' association.

Specify 20 Cent Increase.

Terms of the electricians' proposition specify that builders and employers of electrical workers shall pay each man of their trade 20 cents an hour above the regular scale to provide for the pensions.

Chicago builders point out that the scale for electricians is now $1.70 an hour and with the 20 cents an hour assessment the wage rate would be $1.90 an hour.

It was announced the Chicago builders and utility interests expect a visit within the next two weeks from the flying squadron of the international union which is headed by William Broach, the youthful president of the labor organization.

Mr. Craig said he was informed that New York builders have already acquiesced in the demands of the electrical workers and now pay 25 cents an hour in excess of the regular wage rate. Builders in St. Louis are also said to have fallen into line and pay their union electricians 35 cents an hour as a levy to the pension fund.

Mr. Craig asserted the success of the electricians' plan would add millions of dollars annually to the cost of American construction and create more unemployment among the building mechanics and laborers.

"This unwarranted increase," he said, "would be passed on to and resented by the general public, that already believes labor costs are too high and out of proportion with the economic structure of the nation."

WINNERS OF EASTER BUNNY PRIZES TO BE NAMED NEXT SUNDAY

Announcement of prize winners in the Easter Bunny Family Party cut-out contest is to be made in next Sunday's TRIBUNE, it was announced yesterday.

Although the time limit for sending in offerings under the contest rules was the last of April, there were so many thousands of sets of dressed up bunnies received that the judges have been unable to complete their task of determining the winners until now.

Prizes ranging from $500 to $5 are to be awarded, and a complete list will be ready for publication by next Sunday. The cut-out pictures were printed in the comic section of the SUNDAY TRIBUNE for eight week previous to and including Easter Sunday. The terms of the contest set up that children should cut out the bunnies and the dresses and other attire accompanying, and then dress the little rabbits and, if desired, mount them upon paper or cardboard and send to THE TRIBUNE.

So vast was the response that spacious rooms in the Tribune Tower were filled with the offerings.

DENIES COACHING CROWE BASEBALL ON SANITARY PAY

Bert Fairchild, former semi-pro baseball player and organizer, was the main witness yesterday presented by First Assistant State's Attorney John E. Northup before the special grand jury which is conducting a new investigation of sanitary district affairs. The prosecutor, it is reported, wanted to show just how much work Fairchild performed for the taxpayers in return for the salary he received as an assistant secretary of the district.

Denies Managing Ball Team.

Fairchild, it is reported, denied that he had anything to do with a baseball team which played under the name of T. J. Crowe, former president of the district. The prosecutor had reports that Fairchild's job with the district was for the most part managing the Crowe ball team.

A woman, said to be the wife of a railroad passenger agent, was the other witness before the jury yesterday. She was questioned, it is reported, about the appearance of a name similar to that of her husband's on the district pay roll.

At the same time, the prosecutor was trying to develop evidence about the famous whoopee party staged by the trustees at the Waldorf-Astoria hotel in New York. The husband of the woman made arrangements, it is reported, for a special train which carried the trustees and their friends to the eastern party, which ended up with the breaking of hotel furniture.

Protests Against Subpœna.

William J. Connors, Democratic politician of the 42d ward, called to protest against a subpœna issued for him for next week. Connors was named in the original indictments returned more than one year ago. He, however, obtained his discharge by making four demands for trial, which the state's attorney's office refused to give him.

OREGON'S GOVERNOR IS TRAILING FORMER SHEEP HERDER IN POLL

Portland, Ore., May 17.—(AP)—A lawyer who was born in a log cabin and once was a sheep herder may win the Republican nomination for governor of Oregon as a "vindication" candidate.

George W. Joseph, the lawyer whose rise from poverty to prominence has been marked by stormy controversies, culminating in a recent recommendation of disbarment by fellow attorneys, was leading his nearest opponent in yesterday's Republican primary race by almost 5,000 votes on the basis of latest returns. Reports from 1,574 of the state's 1,902 precincts tonight gave Joseph 47,035 votes. His nearest opponent, A. W. Norblad, the present governor, had 42,131.

Among the candidates for the Democratic gubernatorial nomination Edward F. Bailey was leading by a margin of 854 votes over George R. Wilbur.

RUPTURE

Don't submit to avoidable operations or the use of antiquated trusses, as they are set where the lump is and not where the opening is. The opening is seldom larger than a dime (no matter the size of the rupture), and all cases can be retained with the end of a lead pencil. "The Supermatic Shield Complex in combination with the Retiner-Simplex (Patent No. 747247, No. 1237700 and other patents pending)—a scientific achievement in a highly specialized art. It will not only retain any case of rupture perfectly, but contracts the opening in 10 days on the average case. Infinitely superior to any instrument method or operation and producing results in no other way obtainable. All cases are secure a lifetime as against further trouble or expense. Large or difficult cases or incisional rupture (following operations) specially solicited. This instrument received the only award in England and in Spain, producing results without surgery, injection, medical treatment or prescriptions with distinguished personal patrons of all nations." See Booklet on "The Fallacy of Surgical Procedure."

"If you want done what the rest cannot do—see Seeley."

N. B.—Every statement in this notice has been verified before the Federal and State Courts.

Hours 10 a. m. till 5:30 p. m.
Telephone Central 4732

Seeley's (Rupture) Establishment
140 N. Dearborn St. (Cor. Randolph)

Advertise in The Tribune

All You PAY Is the BALANCE DUE ON THIS $145

RCA ALL ELECTRIC RADIOLA

$49.72 COMPLETE

Nothing Else to Buy

Think of it, a saving of over $90 on this slightly used All-Electric Radio that cost over $145 new for only $49.72, complete with new tubes. Because this radio has been used so little we will guarantee it the same as if it were brand new. Never again will you have an opportunity to purchase a quality instrument at such a low price. Illustrated is one of the cabinet models.

Terms as Low as $1 Weekly

WURLITZER
TRADE MARK REGISTERED
329 South Wabash

The Romance of TEA . .

It is to China that we owe the evolution of the tea ritual. In that country tea drinking has been a "ceremony" since ancient times. From China the cultivation of the plant spread to the adjacent island of Japan and thence to India, Ceylon, Java and Formosa. In the higher altitudes of the Himalaya Mountains the best tea has always been grown—it may be distinguished by a certain delicate flavor and aroma not found in other varieties.

It was not until late in the eighteenth century that the world knew much of tea. Prior to that time no one dared enter the interior of China and the little tea that was sent to Europe had been served only in the courts and was looked upon as a great luxury. At this time it was known as the "Tay" plant. From the middle of the nineteenth century, however, tea has been distributed throughout the world on a commercial basis and is grown in many countries besides China.

Few people know that there is but one tea plant — and that it is from this same tea plant throughout the world that all tea is picked. Climatic conditions, altitude and method of fermentation create teas of finer and varying degrees of flavor.

The great difference in the various teas picked from the same "Tay" plant is brought about by the different methods of curing in different countries; for instance, the green teas of China and Japan are cured immediately upon being brought in from the field in pans over a fire, while the Oolong is a semi-fermented tea and again the tea curing in Ceylon, India or Java is that of the complete fermenting process which turns tea all black greatly changing the flavor of the beverage.

Tea is indeed a life study for any person and the buyers of the National Tea Co. understand it thoroughly. When you buy tea in a National Tea Co. or Piggly Wiggly Store you may rest assured that the blending has been carefully studied and that the best grades go to make that fine flavor and delicate aroma that pleases tea drinkers.

Carefully Selected and Blended Quality Teas

National or Hazel Brand

ORANGE PEKOE	¼-lb. tin 21c	½-lb. tin 40c
GUNPOWDER	¼-lb. tin 21c	½-lb. tin 40c
ENGLISH BREAKFAST	¼-lb. tin 18c	½-lb. tin 35c
UNCOLORED JAPAN	¼-lb. pkg. 18c	½-lb. pkg. 34c

National or Hazel Orange Pekoe Tea, served iced, is especially recommended for the summer. Iced Tea has the best flavor when chilled and served immediately after it is brewed.

Also a complete variety of Lipton's, Ridgway and Salada Teas at Money Saving Prices

NATIONAL TEA CO — Courteous Personal Service — QUALITY GROCERS SINCE 1899 — PIGGLY WIGGLY — Convenient Self Service

A Short Story of TEA

Picking Tea

The task of picking tea is an exacting one, for the leaves must be nipped off clean, without bruising or breaking the stem. Women pluck industriously for hours from these knee-high bushes.

Green Tea Firing and Sifting

First the tea leaves are placed in large bamboo baskets where they are allowed to dry in the sun. Next heat is applied to complete the drying process. Then the leaves are shaken out thinly on sieves and exposed to the air again.

The Chinese method of Firing Tea

Primitive methods of oven construction and infinite labor take the place of modern machinery in the firing room. The pans of tea are set into the tops of the ovens and gradually heated.

Black Tea Fermentation in Ceylon

The withered or fired leaves are put through a rolling process and then spread on mats and covered with wet cloths. In a few hours the leaves turn a bright copper color.

NATIONAL TEA CO. — Courteous Personal Service — QUALITY GROCERS SINCE 1899 — PIGGLY WIGGLY — Convenient Self Service

SPECIAL This Week

Malted Grahams	Paul Schulze's		1 lb. pkg.	17c
Bean Hole Beans	Van Camp's	2	med. cans	23c
Lakeside Peas	Sifted Early June	2	No. 2 cans	29c
Pabst-ett	A Summer Cheese Food		pkg.	19c

from Your HANDY PANTRY

ADD-a-SHOWER is a family fixture

If there's one thing around a home that makes a hit with the whole family it's a shower. After you've finished household duties—after the children have come in from play, nothing is so refreshing or relaxing as a shower. Grown folks and youngsters alike, once they get the shower habit, are "sold" for life.

Maybe you've wanted a shower but have hesitated to buy one because of expensive remodeling or redecorating. If so, Add-a-Shower solves your problem. It can be quickly attached to your old tub, and no remodeling is necessary. (And ladies, it can be installed at just the right height so that it won't wet your hair.)

You can have one put on *your* tub today!

If you own a hotel or apartment, Add-a-Shower will interest you, too. Today, the bathroom must be modern—if you have showers you can rent rooms or flats quicker—and at better prices.

Add-a-Shower is all that an up-to-date shower should be—attractive in appearance—inexpensive to install—finest construction throughout—with two new features found on no similar fixture—a removable face plate and an automatic diverter which prevents scalding and unexpected showers.

Add-a-Shower is priced to fit *your* pocketbook. Ask your plumber—or phone us—Belmont 0301, for the name of the nearest plumber who can render you a complete Chicago Faucet Service.

Mail the Coupon for Complete Information

The Chicago Faucet Co., 2700-22 No. Crawford Ave., Chicago
Please send me full particulars on Add-a-Shower.

Name..........
Address..........
My plumber is..........

CHICAGO FAUCETS

SHOW INCOME TAX WOULD BE CITY'S BURDEN

Figures on Estate Levy Are Cited.

BY PARKE BROWN.

Preparing for a fight against the state income tax law they say would be certain if Gov. Emmerson is successful in his effort to effect a revision of the revenue article of the state constitution, Chicago leaders are assembling the facts concerning the operation of the inheritance tax law, which provides the closest parallel to the effect of a levy on incomes.

"If the amendment proposed by Gov. Emmerson's commission is written into the constitution," said Edward R. Litsinger, "the enactment of an income tax law at the regular session next January is certain. It would be a tax which would hit Cook county as heavily as the inheritance tax, which is derived almost entirely from the intangibles upon which the income levy would fall.

Inheritance Tax as Example.

"We couldn't expect any fairer treatment from the unconstitutionally organized assembly in an income tax law than we receive under the inheritance tax law. Cook county pays by far the greater part of the inheritance tax collected by the state, and the share paid back to the county is infinitesimal. Downstate is saying we needn't fear unfairness from them, but our best basis for an opinion on that is found in what they have done to us under the inheritance tax law. They wouldn't be willing to give us back over 10 per cent of what we paid in incomee taxes."

Edward J. Brundage, during his eight years as attorney general, was in charge of the collection of inheritance taxes. Yesterday he cited figures to show that Cook county annually pays in an average of almost three-fourths of the amount collected by the state in this form, that the county's commissions for collection are negligible as a part of its general governmental expense, and that out of a total of $50,000,000 collected in ten years Cook county paid in $40,000,000 for the upkeep of the state house and its subsidiaries.

What the Records Show.

"The records show," said Mr. Brundage, "that extremely few of the downstate counties contribute materially to the state in the way of inheritance taxes and experts tell us that the same thing would be true of an income tax because only a small fraction of inheritance taxes come from real estate, nearly all of them coming from stocks and bonds which would be the source of almost all the state's receipts from an income tax law."

The experience of the present legislature with an income tax law acceptable to the Illinois Agricultural association also was cited to show that Cook county would be by far the hardest hit if such a statute is enacted next year. Last year that association and its allies sponsored a bill to allow deductions from income tax totals for all taxes paid on real estate. This, it was contended, would exempt almost all the farmers in the state when the personal exemptions under the proposed income tax had been made.

Inheritance Tax Figures.

The most recent figures available on the inheritance tax, which is considered the closest approach possible to a parallel with an income tax, are for the years ending June 30, 1927, and June 30, 1928.

In the former year Cook county paid 78 per cent of the total received by the state. The total for the state was $5,617,288 and Cook county's contribution was $4,392,615. The payments by 101 downstate counties was $1,224,673. The amount retained by Cook county as its commission on the collection of $4,392,615 was $96,678.

For the fiscal year ending June 30, 1928, the total payment to the state in inheritance taxes was $9,256,531, of which $6,410,617 came from Cook county. While in 1927 only one county beside Cook—Lake county—paid in more than $100,000, there were three cosnties beside Cook that went well above that mark in 1928. Lake county paid $1,128,963; Winnebago, of which Rockford is the county seat, paid $441,194, and Kane, including the cities of Aurora and Elgin, paid $309,421.

In other words, Cook county and three other counties contributed $8,290,195 of the state's total of $9,256,531, showing that 98 downstate counties paid only $966,336 or an average of $9,860 for the year. And this was an abnormal year in one respect, for not once before had Cook county's ratio fallen even a fraction below the 70 per cent mark. Only one county in addition to the four listed paid over $100,000. That was Du Page with $126,818.

But there were a number of counties that made no material contribution to the state in this form. There were sixteen counties whose payments were less than $1,000 for the year and there were eleven for which no payments whatever were listed in the biennial report of the state auditor. Seven of these paid no tax in either 1927 or 1928. They were Clay, Gallatin, Hamilton, Tardin, Johnson, Massac, and Wayne.

While it paid in $6,410,617 for the support of the state in 1928, Cook county retained from inheritance taxes a share of only $137,710.

LUCY COTTON AMENT OF STAGE FAME TO FILE DIVORCE SUIT

Reno, Nev., May 17.—(AP)—Mrs. Lucy Cotton Ament, stage celebrity of a decade ago, will file her action for divorce here next Tuesday against Lytton Gray Ament, former army colonel, whom she met in 1927 during the visit of Queen Marie of Rumania to the United States. Col. Ament was one of the official escort for the queen.

Mrs. Ament is the widow of the late Edward Russell Thomas, former New York publisher, who left her a fortune. She was his third wife.

The divorce complaint, it was learned today, will charge Ament with being indifferent, domineering and dictatorial. On the second night after their marriage, in Towson, Md., in February, 1927, Mrs. Ament alleges, her husband told her that no one could tolerate her.

Foot Troubles
Cause Bad Health

They affect the body in many different ways. The feet swell, burn, ache, sharp pains under heels, ball of foot becomes sore and feels as if you are walking on marbles; corns, calluses, ingrown nails and bunions; excessive perspiration with offensive odor, overdeveloped ankles and legs, varicose veins; legs cramp, knees stiffen; pains in hips, small of back, shoulders and neck, poor circulation, with a **weak** and **nervous feeling.**
Most people **think** they have **rheumatism, neuritis, arthritis,** or **kidney trouble** when their **troubles** are all **caused** from their **feet.**
Do not be discouraged. Regardless of what your condition may be or what you have tried, or whom you have consulted, Dr. Pinkston guarantees to relieve all foot troubles and cure nine-tenths of them regardless of the nature or condition of the ailment.

Dr. Pinkston
Foot Specialist
159 North State Street
Suite 1303, Capitol Bldg.
CHICAGO, ILL. Established 1900

1/2 **D.S. KOMISS & CO.**
301 So. State, Cor. Jackson—WEBster 7201

PRICE SALE OF COATS

.. STARTS TOMORROW!

One word tells the reason for this sensational half price reduction at the height of the season—"Overstocked!" We've disregarded all costs to present the greatest selling and by far the best Spring Coat values of the entire season—Monday.

$45 COATS—YOUR CHOICE at HALF PRICE

$22

Every Coat bears the original price tag of $45! Almost an entire floor of them—racks upon racks of the most stunning fur trimmed and tailored Coats that ever came to Chicago. You'll admit that $22 never bought so much style and quality!

$75 Coats AT HALF PRICE $36

$85 Coats AT HALF PRICE $43

"A Komiss Coat for Me"

At Both Stores

Richardson's

ANNIVERSARY EVENT

Dedicated to New Loveliness, New Charm, New Color and Gayety in Modern Homes

Fashion and Value dominate this great Event! Every department offers you Furnishings of Quality at prices seldom reached by Richardson's. We urge you to visit this outstanding celebration and inspect the hundreds of values. Remember, Our Budget Plan of Convenient Monthly Payments makes these much wanted offerings accessible to every home!

"Furnishings of Charm in Every Room—By Richardson's"

Featuring

Kirmistan Oriental Rugs

$275

9x12 ft. — Reg. $425

These exquisitely beautiful rugs, remarkably low priced, demonstrate forcefully the Fashion and Value to be found in this great event. Deep, silky pile creates luxurious, cushion-like feeling underfoot. The richness of the Blue and Rose colorings emphasize the charm of the intricate floral patterns from a rare old piece of Ancient Persia. Come in while they are available at this low price!

Other Sizes Radically Underpriced!

	Special	Regular
8x10 ft.	$210	$275
10x14 ft.	350	550
12x15 ft.	450	675
12x18 ft.	550	875

Sold on Our Budget Payment Plan

Orientals Specially Priced!
Loop Store Only

	Special	Regular
2.4x 8.6 ft. Herez	$ 27.50	$ 35.00
8.6x11 ft. Anatolian	195.00	235.00
9 x12 ft. Saruk	375.00	550.00
12 x21.6 ft. Kandahar	975.00	1275.00
10.6x16 ft. Keshan	1350.00	1850.00
10.6x14 ft. Arak	450.00	550.00
11 x13.6 ft. Lilahan	495.00	650.00
10 x13 ft. Chinese	295.00	450.00

Lilahan Rugs
Special **$9.75**
2x3 ft.—Reg. $14.75
These beautiful small rugs of silky sheen find numerous uses in the modern home. Suitable for door mats, radio benches, occasional tables, or wherever a dash of color is needed.

Chinese Rugs
$14.75
2x3 ft.—Reg. $19.75
Exquisitely made, these charming Rugs in colorings of Rose, Gold, or Taupe typify all the splendor of the Orient. They lend themselves to almost any purpose in the modern home.

Whether You Buy or Not, See This Bedroom Value!

Boudoir Lamps
Aisle of Gifts Special
$9.75 Pr.
Stylishly modern and just the thing for your guest (or bed) room! A value, too!

3 Pc. Bedroom Suite
Reg. $322
$210

Specially purchased for this Anniversary Event! A beautiful Suite of Combination Mahogany and Satinwood Veneers. Exquisite hand carvings give appealing charm to the authentic Adam design. Fully dust-proof. White Oak interiors. A finish that will give your room that final intimate touch of completeness. One of the most splendid groups we have had to offer at such a low price! At Both Stores.

Sold on Our Budget Plan of Convenient Monthly Payments

Dresser, $89; Chest, $68; Bed, $53; Vanity, $69; Night Stand, $19.75, and Bench, $17.50

Domestic Rugs in a New Level of Low Prices!

Linoleum

Patterns for every taste—for every room in the Home, Office, or Apartment. Especially selected for this event, we offer a few outstandingly attractive patterns and qualities:

Heavy quality of hand blocked marble Inlaid Linoleum, reg. $3.80, sq. yd., **$2.95**

"A" gauge straight-line Inlaid Linoleum in small or large tile pattern reg. $2.95, sq. yd., **$2.35**

"B" gauge Inlaid Linoleum in marble tile pattern, reg. $2.35, sq. yd., **$1.75**

Telephone State 8860 (Loop Store) or Village 8600 (Oak Park) for representative to call with samples of Linoleum. No obligation.

American Orientals
"Sheen-type"—Every Rug Perfect

$98

9x12 ft. — Reg. $150

A group of perfect rugs including such famous designs as the Saruk, Keshan, Ardebil, Lilahan, and Ispahan in colorings of Camel, Rose, and Blue. At this special Anniversary price you should not deny yourself the charm of the Orient which these rugs bring to your home! Sold on Our Budget Plan.

Special Values in Other Sizes

	Sale	Reg.
27x54 in.	$11.00	$15.50
36x63 in.	17.50	25.00
4½x7½ ft.	39.75	53.00
8¼x10½ ft.	95.00	138.00
9x18 ft.	182.00	257.00
9x21 ft.	215.00	300.00
12x15 ft.	198.00	290.00
12x18 ft.	259.00	375.00

Carpets

A complete display at Anniversary Prices. 55 years of outstanding Carpet service, makes Richardson's second to none.

Axminster Carpets

Beautiful Carpetings in the dependable Axminster Weaves of appealing color combinations in small allover floral and conventional designs. All underpriced for this event!

$2.25 Grade, now	$1.70 yd.
$2.50 Grade, now	1.95 yd.
$2.75 Grade, now	2.20 yd.
$3.00 Grade, now	2.45 yd.
$3.50 Grade, now	2.65 yd.
$4.50 Grade, now	3.50 yd.

Telephone State 8860 (Loop Store) or Village 8600 (Oak Park) for representative to call with samples of Carpets. No obligation.

O. W. Richardson & Co.
(Est. 1875)
Lake, near Marion, Oak Park — 125 So. Wabash Ave., Just North of Adams

CHURCHES TODAY HONOR BOYS FOR WHAT THEY'LL BE

Point to Value Religion Has in Character.

Last Sunday belonged to mother in Chicago churches, but today will belong to her son. To the neighborhood church today will flock Chicago's boys in celebration of Boys' day in religion, a part of the Chicago Boys' week activities.

An appeal yesterday by the Boys' Week federation asked all religious faiths in Chicago to join today in services especially in behalf of underprivileged boys. The committee on religious observance of the federation is composed of the Rev. Daniel F. Cunningham, representing the Catholic church committee; Dean Shailer Mathews, president of the Chicago Federation of Protestant Churches, and Dr. Felix A. Levy of the Rabbinical association.

Religious Side Emphasized.

"Today is one of the greatest days of all the year for Chicago," stated the committee, "for it represents a day when boyhood is honored and recognized, and especially when spiritual needs and opportunities are emphasized. A primary reason for the development of the anuual Boys' week program is that prominent place which is given the religious side of a boy's nature.

"We join in the hope that this day will be one in which boys in all churches will receive encouragement and inspiration for noble and successful living, honoring God and serving their fellow men."

The committee further urged parents to attend places of family worship with their sons, and reminded pastors to stress in their sermons religious observances in the home.

Religion and Citizenship.

"Boys will grow into good citizenship if parents and churches do their duty," the three church leaders concluded. "Chicago is a vast melting pot of many races, but it can be welded into a city of common interests and ideals if religion may be made supreme in the lives of all the people."

Boy Scouts, boys' clubs, boys' classes will attend church in a body in most churches. At an "uptown" community meeting tonight at the Sheridan Road Methodist church, Coach A. A. Stagg of the University of Chicago will be the speaker.

Yesterday was boys' day out of doors. Even the cold weather failed to curtail enthusiasm on the playgrounds and in the parks, where there were athletic events from early morning until late afternoon. The climax of the competition was the finals in the afternoon at Stagg field. Trophies were given winning teams by the Chicago Athletic association, which sponsored the day's events.

Catholic Boy Scouts Organize.

Formal inauguration of the Catholic Boy Scout division, affiliated with the national organization of Boy Scouts in America, will begin on June 1, and will be participated in by 15,000 boys. The first event will be a religious ceremony at Holy Name cathedral that day, where Cardinal Mundelein will deliver a special message. On the following Sunday, June 8, a program of pageantry, detailing the activities of scouting, will be staged at Soldiers' field. This performance will be open to the public. The Catholic Boy Scout unit was recently formed, and is being directed under the guidance of the Holy Name society.

NIEMOTH STAYS IN JAIL DESPITE COURT ORDER

William Niemoth, lieutenant in the Saltis beer brigade, remained in jail last night, his stay from the Supreme court notwithstanding. Moreover, he will be turned over to the sheriff's office on governor's warrants tomorrow, to be held until he arranges a new bond, according to Chief of Detectives John Stege.

For three years this gangster has evaded extradition to Baltimore, where he is wanted on a charge of pay roll robbery. His latest move, a petition for a rehearing by the Supreme court of Illinois, automatically provided him a stay until the June term. He had the order in his pocket when arrested Friday and thought himself immune from arrest. Then it was discovered, according to Chief Stege, that his $15,000 bond had not been renewed property.

DESPONDENT MAN DROWNS SELF.

The body of Samuel Inicovich, 35 years old, 735 South State street, was taken out of the Calumet river at 104th street last night by East side police who learned from relatives that he had been despondent recently over failure to save enough money to bring his wife here from Croatia.

Deaf Hear Again Through New Aid

Earpiece No Bigger Than Dime Wins Enthusiastic Following Ten-Day Free Trial Offer

After twenty-five years devoted exclusively to the manufacture of scientific hearing-aids, the Dictograph Products Co., Inc., Dept. 508M, 180 North Michigan Blvd., Chicago, Ill., has just perfected a new model Acousticon that represents the greatest advance yet made in the re-creation of hearing for the deaf. This latest Acousticon is featured by a tiny earpiece no bigger than a dime. Through this device, sounds are clearly and distinctly transmitted to subnormal ears, with wonderful benefit to hearing and health alike. The makers offer an absolutely free trial for 10 days to any person who may be interested, and a letter will bring one of these remarkable aids to your home for a thorough and convincing test. Send them your name and address today!

GUIDE SUMMER CAMPS BOARDING SCHOOLS

84 pages of facts—about 600 personally known camps and schools—in one concise booklet. Write for booklet or advice FREE. Address: M. MERCER KENDIG (A. B. Vassar), Dir. Department of Education, Redbook Magazine Room 780, 230 Park Avenue, New York City

INTERESTING LETTERS

If you have received a letter from an interesting or little known place, send the envelope to The Tribune, stating name of place where it was mailed and some information about the writer of the letter. The sender of every envelope which is reproduced will be paid one dollar.

FROM KOBE, JAPAN.

(Picture in rotogravure section.)

Kobe, a seaport of Japan, is situated in the southern part of the island of Hondo. It is the seat of a large foreign trade and has extensive docks, shipyards, and railway shops. It has direct steamship communication with China, Australia, and European and American ports.

Kobe is regularly and neatly built. It has a population of more than 300,000.

The letter was sent by a world tourist aboard the S. S. Belgenland. Mrs. Maes, the recipient, has been a TRIBUNE reader since 1881.

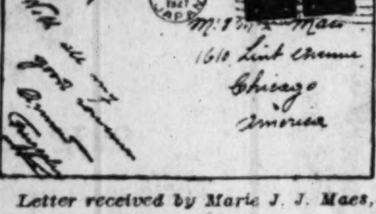

Letter received by Marie J. J. Maes, 1610 Lunt avenue, Chicago.

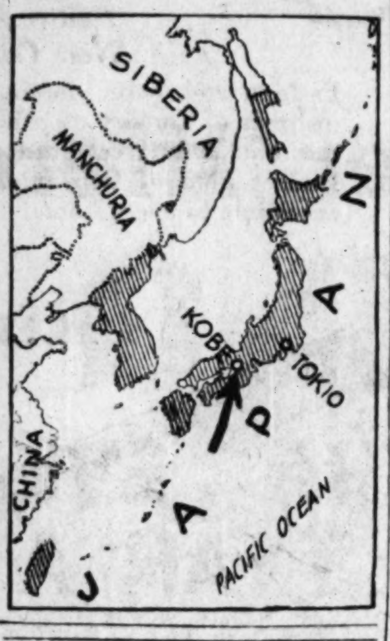

BANK ROBBER OR BANK PRESIDENT, DUE TO PARENTS

The average boy of 8 years is as likely to become a bank robber as a bank president, but no matter what he becomes his parents deserve a large share of the blame or credit, Dr. Frank Howard Richardson, pediatrist, author, and chief of the child clinic of the Brooklyn hospital, said yesterday. Dr. Richardson addressed the Chicago Association for Child Study and Parent Education at the Palmer house.

"Parents," Dr. Richardson stated, "are the most important factor in the training of a child, and must themselves be reëducated in order to deal with the modern youngster. Their main lesson should be that praise for what the child does is more important than criticism for what he does not do."

An understanding of juvenile problems is necessary in the treatment of children, Dr. Richardson said. The efficient children's physician must be a psychologist as well and must realize that their problems are not childish to them. Supposedly backward children are often merely suffering from some minor ailment which can be cured, he asserted.

Four essentials which every child has the right to demand were listed. They are: a safe birth, including prenatal and subsequent care; breast feeding for six months; good milk; and protective inoculations against smallpox, diphtheria and typhoid fever before the child is a year old.

DIES OF SKULL FRACTURE.

A fracture of the skull, suffered in a fall on May 12 caused the death yesterday of Axel Johnson, 35 years old, 174 West Chestnut street.

CHICAGO SCHOOL CHILDREN OPEN HEALTH EXHIBIT

It's to Help Parents and Pupils Alike.

"I went to the annual fair,
The birds and the beasts were there."

What used to be the favorite ditty chanted by children bound for a holiday wasn't the song yesterday at the opening of the Health and Education fair in the Coliseum. Aside from the mechanical cow that "mooed" intermittently there wasn't an animal in sight, and the only birds were mounted butterflies.

But Chicago's school children seemed not to care about the absence of birds, beasts, and barkers at their fair. They apparently were more concerned with the proper function of lungs and hearts and how to obtain a higher health rating. They entered seriously into the task of teaching their parents in posters, songs, stories, and pageants the do's and don'ts of health. The majority of such tutoring was in exhibits of public, private and parochial schools, and occupied every inch of the Coliseum, balconies included.

Bogan Praises Exposition.

In opening the exposition officially yesterday noon, Superintendent of Schools Bogan called it the "greatest exhibit and demonstration of the work of the public schools in connection with health ever staged in Chicago."

Dr. W. A. Evans, health editor of THE TRIBUNE, told how the show hopes to help adults and children alike to acquire information about health. He called attention to Health Commissioner Kegel's recent survey which found that 71 per cent of 66,000 school children examined are defective to the extent that school work is hindered. Dr. Evans said that health education in the schools will largely overcome that condition.

Emphasis Placed on Milk.

One sure, safe way to health for the child, most exhibits brought out, is milk. The mechanical cow said so, and so did the mechanical baby. Even school boys from the back o' the yards marched manfully up to the booth of the Glass Each Meal club and signed pledges to drink that much milk every day and "to practice other health habits taught by my teacher."

The exhibit is complete even to the model health house. And what boys and girls can accomplish when they are healthy and happy is apparent in the exhibits from public schools and clubs, of weaving, sheet metal work, printing, household arts, arts and crafts, house models, aircraft, and journalism.

Plan to Treat Children.

Health Commissioner Kegel said special emphasis during week days will be placed on correcting the defects in children. At 1 p. m. physicians will treat children and answer questions about their defects. At 2 p. m. and again in the evening school children will present a health program. The booths will be open all afternoon and until 11 p. m.

Today the program will be restricted to a second concert at 2 p. m. by the orchestra of Senn and Harrison High schools, and at 7:30 p. m. by St. Philip Neri choir. The exposition will continue until next Sunday.

DETROIT REPORTERS LEAD POLICE RAID ON NINE BOOKMAKERS

Detroit, Mich., May 17.—(AP)—Led by newspaper reporters sent out to prove to authorities that stories in their paper of wide open gambling were accurate, police squads this afternoon and tonight made nine raids in downtown Detroit and arrested approximately 300 persons.

Most of the places visited were described as handbooks where the interest of crowds centered on the running of the Kentucky Derby. The largest number taken into custody at one place was 90, at 25 Cadillac square, half a block from the city hall. The police also reported finding blackjack and other games in operation, and seized equipment of these forms of gambling, as well as form charts and other paraphernalia used in handbooks.

The reporters, working for the Detroit Free Press, led squads of raiders from police headquarters to the raided places without telling the officers where they were going.

OFFERS SPECIAL AWARD FOR AIR SPEED RACE HERE

Charles Edward Thompson of Cleveland, donor of the Thompson trophy for an annual international land plane speed race, yesterday announced that he would duplicate in amount any prize money offered by the Chicago Air Race corporation for the first race to be held for this trophy in Chicago next fall. Word of the offer reached here yesterday from Cleveland.

Thompson's aim in first offering the trophy and then encouraging the establishment of a substantial prize for the winner is to give the United States an outstanding air event comporable to the Schneider cup races and to provide an incentive for the development of fast planes, according to representatives of the donor. The Schneider cup trophy is limited to seaplanes. Mr. Thompson believes that land planes can be made to develop even greater speeds than seaplanes. By offering the trophy and prize he aims to establish an annual international speed classic unrivaled by other air races.

DRESSES CLEANED!

PRESSED—FINISHED
SILK—WOOL—VELVET
PLEATED or PLAIN

$1

Cash and Carry—Garments Insured

6 DRESSES cleaned and pressed for $5

STERLING CLEANERS

202 S. STATE STREET, Corner Adams, 4th Floor
Phone Harrison 5672-3 Above Liggett's Drug Store

Follow the Crowd to Sterling

One of these viewpoints decides the purchase of every car... which viewpoint is yours?..

I am a stylist . . . My own eyes tell me that the harmonized beauty of the Hupmobile sets it apart from all other motor cars. It is obviously smart.

I am an engineer . . . I know its mechanical excellence. I know its 22-year record. I know that Hupmobile pioneered the Eight, proved the Eight, and now offers seasoned, perfected Straight-Eight motors.

I am a sophomore . . . I admit I like to streak along at 80 and 90, I like power and speed and plenty of 'em. But believe me I don't dare hold my Hupmobile wide open very long!

HUPMOBILE started this 1930 swing to Eights, 6 years ago. So Hupmobile offers seasoned, time-tried Straight-Eight motors . . . now . . . Smartness and mechanical excellence . . . now . . . Performance that gives rulership of the road, today.

HUPMOBILE

133 HORSEPOWER EIGHT . . . 100 HORSEPOWER EIGHT . . . 70 HORSEPOWER SIX . . .

PRICED AT FACTORY FROM $995 TO $2755

GAMBILL MOTOR COMPANY, Inc.

DISTRIBUTOR

Main Retail Display - 2230 Michigan Ave.
Central Service - 2231 Wabash Ave.
Calumet 5800

NORTH SIDE
Broadway Hupmobile Company 5540 Broadway
Grossinger Motor Sales 2658 Lawrence Ave.
Square Deal Harry's Motor Sales 3312 Sheffield Ave.
Albion Motor Sales Co. 6548-58 N. Clark St.
Ridge Motor Sales Co. 1901 Ridge Ave., Evanston
Nevitt Motor Sales 21-23 S. Second St. Highland Park, Ill.

NORTHWEST SIDE
Klemm Auto Sales 4301 Milwaukee Ave.
Grossinger Motor Sales 2401 Milwaukee Ave.
Gran Motor Sales 5822 W. Division St.
Chicago Avenue Motor Sales 2252-54 W. Chicago Ave.
Villa Manor Motor Sales 3431 N. Crawford Ave.
George Marquette Motor Sales Co. 25 North Park Ave. Park Ridge, Ill.

WEST SIDE
G. & L. Auto Sales 2002 W. 18th St.
G. Goode Motor Sales 1401-11 S. Crawford Ave.
Campbell Auto Sales 3651-59 Ogden Ave.
Central Motor Sales 5506 W. 22nd St.
Berwyn Motor Sales 6633 Ogden Ave., Berwyn
Local-Chambers Motor Co. 722 Madison St., Oak Park

WEST SIDE (Cont.)
Ellis-Biermann Motor Co. 4645 Washington Blvd.

SOUTH SIDE
Woodlawn Branch 6210 Cottage Grove Ave. Dorchester 0216
6633 Ogden Ave., Berwyn
Avalon Motor Co. 7838 Stony Island Ave.
Balzekas Motor Co. 6012 S. Kedzie Ave.
Tourists' Garage & Auto Sales 5044 S. Western Ave.

SOUTH SIDE (Cont.)
Century Motor Sales 542-44 W. 119th St.
Boulevard Motor Sales 5349-51 S. Ashland Ave.
Enders Motor Sales 6426-28 S. Ashland Ave.
Harvey Bros. 12833 Western Ave., Blue Island
Central Auto Sales & Service 3453 S. Morgan St.
Paramount Motor Sales 3690 Archer Ave.

YOU CAN BUY FINE FOODS AT LOW PRICES—

Visit the A & P Food Store near your home this week. You'll be surprised and pleased at what you find—names like *Del Monte, Carnation, Pet, Borden, Campbell, Crosse and Blackwell, Heinz, College Inn*—and scores of others. Names that stand for the best in fine foods. You'll find A & P prices decidedly reasonable. In fact, so reasonable that you just can't help but reduce your living costs. And remember—this advertisement lists only a few of the many outstanding values at A & P this week.

DEL MONTE VACUUM PACKED **Coffee** 2 ONE-LB. TINS 75c

A modern coffee for modern tastes—just the coffee you would expect Del Monte to bring to your table. You will not endanger the freshness of Del Monte Coffee by buying two tins, because it is packed in vacuum tins.

A&P ESTABLISHED 1859 WHERE ECONOMY RULES

CARNATION, PET OR BORDEN'S **Evaporated Milk** 5 TALL CANS 40c

You will find evaporated milk a real convenience during warmer weather, and this week is the time to lay in a supply at a worthwhile saving.

CROSSE AND BLACKWELL'S **Orange Marmalade** 1-LB. JAR 25c

Campbell's Beans . . 3 16-OZ. CANS 20c

Heinz Vinegar CIDER OR WHITE . . 2 PINT BOTTLES 21c

B & M GOLDEN BANTAM **Corn** . . . 2 NO. 2 CANS 25c

DEL MONTE **Tomatoes** NO. 2 CAN 14c

LIBBY'S **Pickles** OR SWEET RELISH . 2 4-OZ. JARS 19c

COLLEGE INN **Chicken Broth** 2 13½-OZ. CANS 23c

Shredded Wheat . . . 2 PKGS. 19c

THE GREAT ATLANTIC & PACIFIC TEA COMPANY MIDDLE WESTERN DIVISION

Correct Interior Decorating Advice at No Extra Charge!

If you have some particular decorating problem that is perplexing to you, consult the Ross Crane Home Decorating and Advisory Bureau . . . avail yourself of this professional advise free of charge!

Good Taste in Furnishing Homes Since 1876

REVELL'S

at WABASH and LAKE

Summer Rugs Bring Color and Cheer to Your Room!

You will find it difficult to resist these bright, colorful designs in the new rugs just received. The prices are exceptionally moderate.

The Greatest Bargain Feast We've Ever Offered! 323 Fine

BEDROOM and DINING ROOM SUITES

PRICED SO LOW THAT EVERY ONE WILL GO IN LESS THAN A WEEK!

No Freak Designs in the Entire Selection

Every Piece Guaranteed Revell Quality and Character

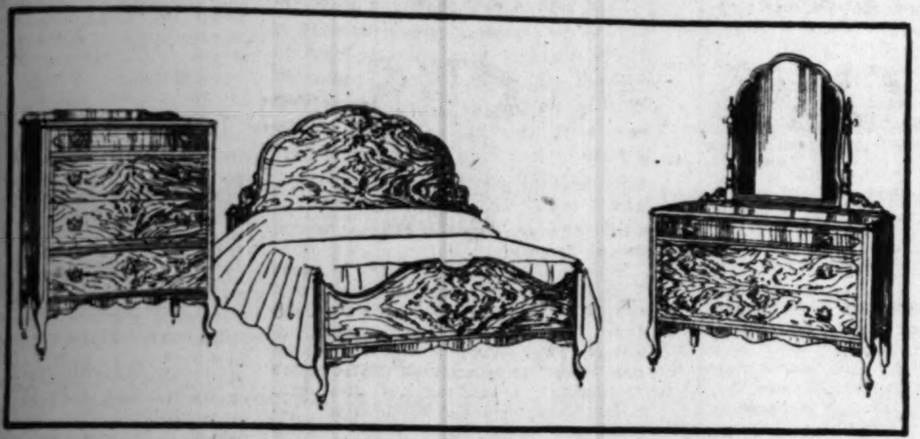

We Could Hardly Believe This Price Ourselves! But It's True!

This lovely suite is exquisitely designed to give a room daintiness and charm. It is so low priced that it sounds astounding! Other pieces may be had to match. The three pieces as shown, DRESSER, CHEST and BED.

Regular $157 Value — $95 — For the 3 Pieces

Twin Beds, $35 — Vanity, $39.75

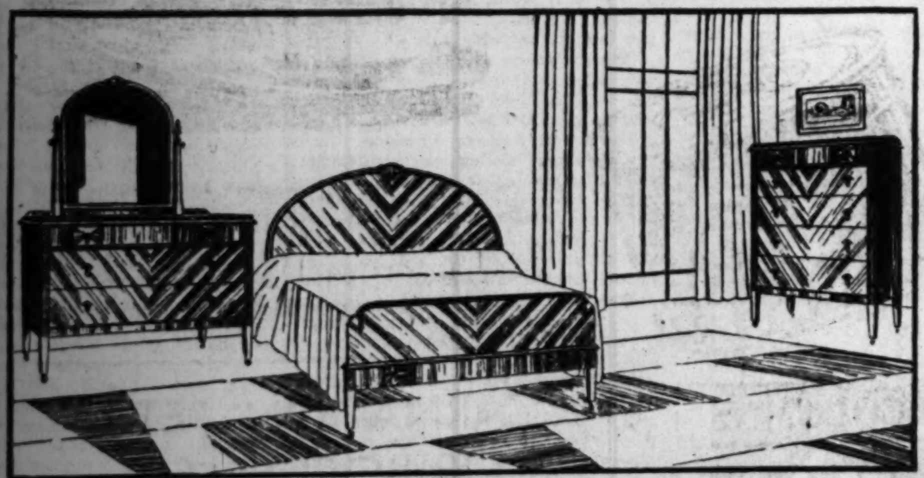

Note the Artistic Matchings on This Beautiful Suite!

This lovely Sheraton Suite retains a large degree of conservatism that makes it ideal for the bedroom where the unusual is desired. This is one of the newest models we have received. DRESSER, CHEST and FULL SIZE BED,

Regular $230 Value — $127.50 — For the 3 Pieces

Twin Beds, $39 — Vanity Dresser, $37.50

You Must See This Suite to Appreciate It's Beauty and Richness!

Note how effectively wood is matched on the drawers and the unusual border effects. We are elated over this marvelous value and it's a rarety at this price. DRESSER, CHEST and BED,

Regular $167 Value — $112 — For the 3 Pieces

Twin Beds, $39.75 — Vanity Dresser, $44.50

We have made some mighty fortunate purchases from America's best known manufacturers of fine bedroom and dining room furniture . . . and the prices are the most attractive we have ever offered! There are many styles but quantities are limited in each style so be here early to get the best selection. Here are just a few of the outstanding offerings!

You Can Purchase These Bargains on Revell's Budget Payment Plan

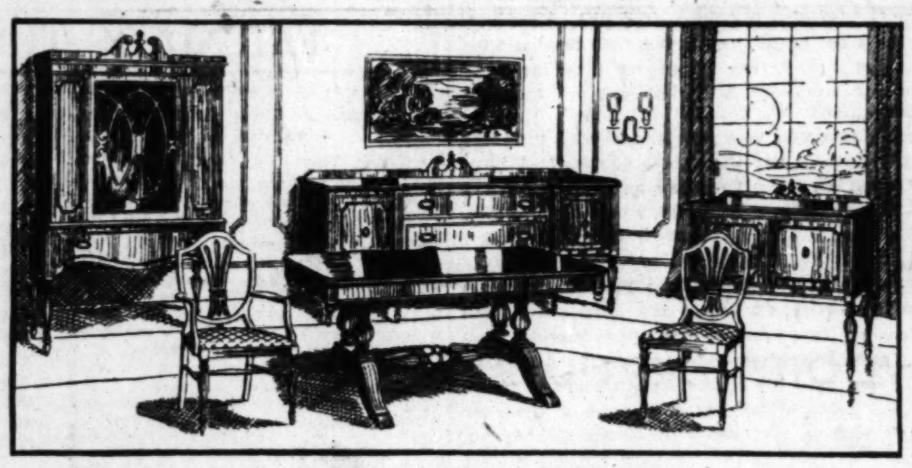

Ten Pieces in Dignified Hepplewhite Design at a New Price Level!

Hepplewhite is the accepted mode in dining room furniture and you can possess all the dignity and mastery of this great designer at a low price. Be sure to see this attraction tomorrow!

Regular $425 Value — $212 — For the 10 Pieces

Table, 5 Side and 1 Arm Chair, $92

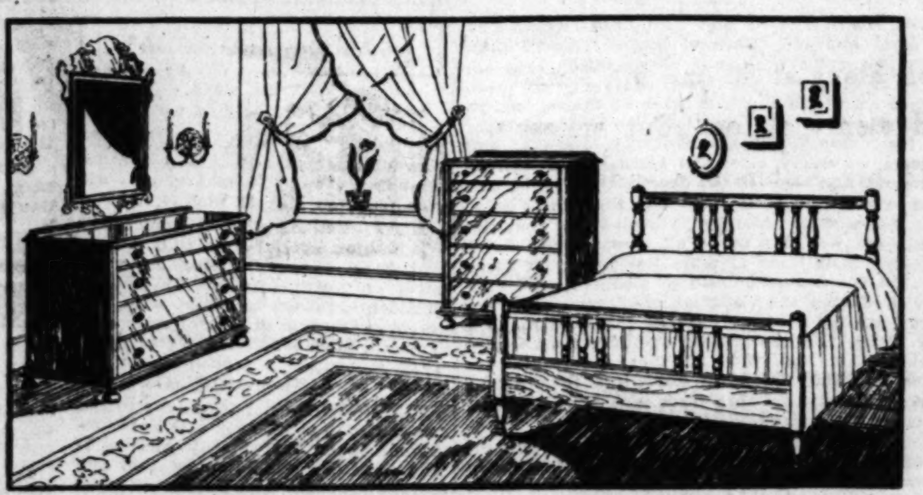

Want an Early American Bedroom? Here It Is at a New Low Price!

Your bedroom can be furnished in lovely, quaint Early American maple and need not be expensive either . . . because this special selling brings this beautiful suite at an almost unbelievable price! Included is the BED, DRESSER, MIRROR and CHEST.

Regular $141 Value — $84 — For the 4 Pieces

188 Sample Pieces Have Been Added to This Selling Priced Below Factory Cost!

Sample pieces left over from suites and now grouped for this selling at sensational reductions! Many one of a kind styles!

BEDS as low as	$10.00	BUFFETS as low as	$19.75
DRESSERS as low as	$19.75	SERVING or CONSOLE TABLES as low as	$ 6.75
CHESTS as low as	$12.50	CHINA CABINETS as low as	$15.00
DRESSING TABLES as low as	$14.50		

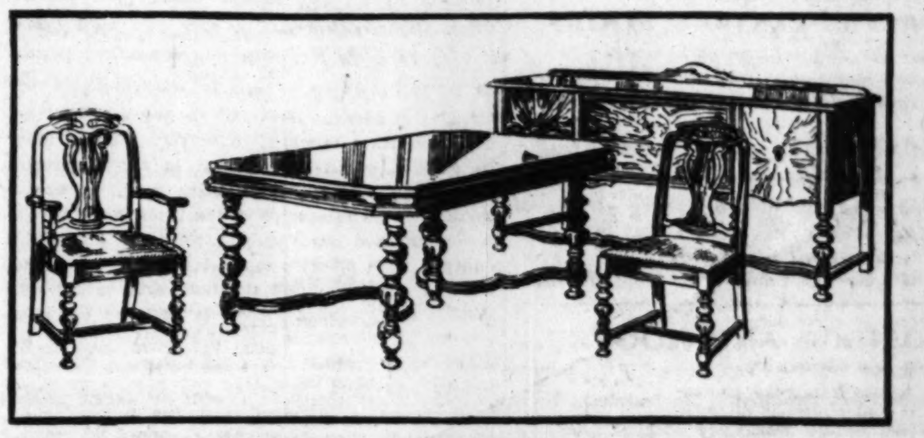

Eight Pieces in Genuine Walnut Low Priced Only for This Selling!

This suite will be sure to create enthusiasm when you see its massive lines and attractive English design. It's one of the greatest values we have offered this season!

Regular $325 Value — $154 — For the 8 Pieces

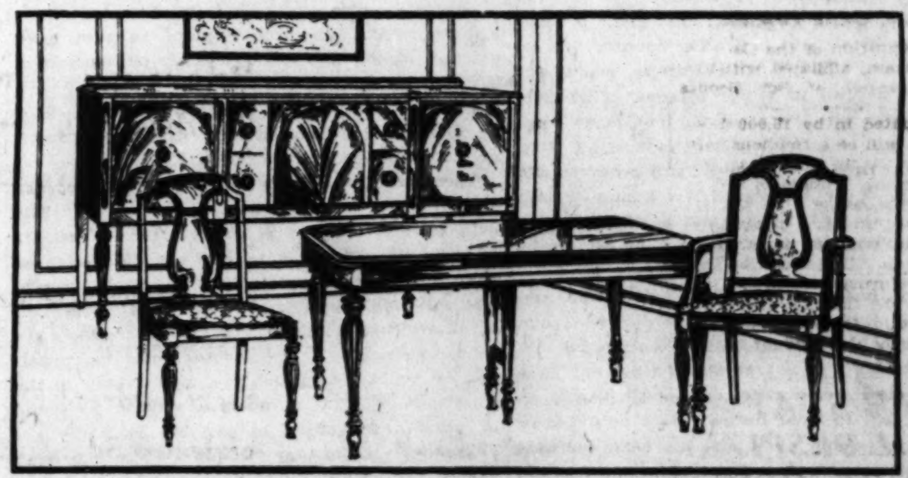

Good Taste, Refinement and Value . . High Points in This Suite!

Unusual paneling effects on the buffet, fine flutings on the legs of all pieces and the rich, beautiful wood grains all combine to make this suite desirable where refinement of design is required.

Regular $210 Value — $124 — For Table and Chairs

Buffet, $69 — China, $37.50 — Server, $19

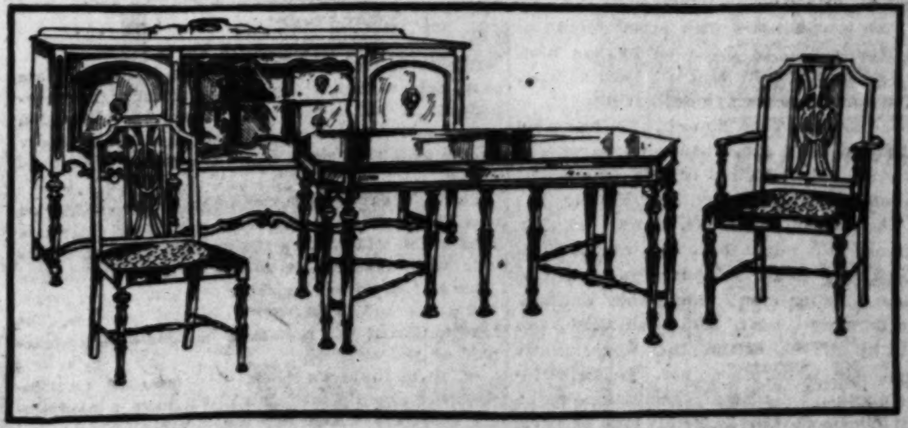

Such a Low Price on This Striking Group Makes It Urgent to Buy Now!

You won't be able to resist the power of this value and this beautiful design made of all walnut. Remember this is regular Revell quality and Revell value . . . and be sure to see it tomorrow!

Regular $400 Value — $199 — For the 8 Pieces

Eight Foot Extension Table and Chairs, $275 Value for $129

WABASH AVENUE — **ALEXANDER H. REVELL & CO.** — LAKE STREET

Chicago Sunday Tribune.
THE WORLD'S GREATEST NEWSPAPER

THE TRIBUNE COMPANY, PUBLISHER.

ENTERED AS SECOND CLASS MATTER AUG. 13, 1907, AT THE POSTOFFICE AT CHICAGO, ILL., UNDER ACT OF MARCH 3, 1879.

All unsolicited articles, manuscripts, letters and pictures sent to The Tribune are sent at the owner's risk, and The Tribune company expressly repudiates any liability or responsibility for their safe custody or return.

SUNDAY, MAY 18, 1930.

THE TRIBUNE OFFICES.
CHICAGO—TRIBUNE SQUARE.
MILWAUKEE—TRUST COMPANY BUILDING.
NEW YORK—220 EAST 42D STREET.
WASHINGTON—815 ALBEE BUILDING.
BOSTON—718 CHAMBER OF COMMERCE BUILDING.
ATLANTA—1825 RHODES-HAVERTY BUILDING.
LONDON—72-78 FLEET STREET, E. C. 4.
PARIS—1 RUE SCRIBE.
BERLIN—69 UNTER DEN LINDEN.
RIGA—ELIZABETES IELA 15/3.
ROME—GALLERIA COLONNA (SCALA A).
VIENNA—8 ROSENBURSENSTRASSE.
WARSAW—PLAC KRASINSKA 6.
GIBRALTAR—HOTEL CECIL.
PEKING—GRAND HOTEL DES WAGON-LITS.
SHANGHAI—4 AVENUE EDWARD VII.
TOKIO—IMPERIAL HOTEL.
MEXICO CITY—HOTEL REGIS.
PANAMA CANAL—HOTEL TIVOLI.
SPECIAL REPRESENTATION.
SAN FRANCISCO—820 KOHL BUILDING.

THE TRIBUNE PROGRAM

FOR AMERICA

Maintain an American foreign policy.
Repeal the Volstead Act.
Restore constitutional representation.
Uphold the American standard of living.

FOR THE CENTRAL STATES

Finish the Waterway to the Gulf.
Encourage regrowth of our forests.
Secure Western control of Western railroads.
Build highways to meet the need of traffic.

"Give me liberty to know, to utter and to argue freely according to my conscience, above all other liberties."
—Milton.

COOLIDGE AND HOOVER.

Not a great deal was expected of Mr. Coolidge when he became President. He had been nominated for the vice presidency without much regard, as is frequently the case, for the possibility that the second man on the ticket might become the first man in the government. That is a way conventions have. The Democrats once took a chance with a second place candidate who was an octogenarian. Henry G. Davis was 81 in 1904.

Mr. Coolidge was a country bred lawyer who as governor of Massachusetts had been caught in the unusual dilemma of a police strike and had gained a reputation for decisiveness. The liberals, self styled, would not allow him even that and Mr. Coolidge when he became President would have been at a loss to find any reason for it outside of chance and fate.

There being nothing much expected of Mr. Coolidge he went his way into successful administration and unquestioned popularity. The radicals disliked him, but they couldn't hurt him. He had luck, but he didn't misuse it. The country was on the make and roaring with activity and confidence. He seemed to be the prophet of it. His disagreements with congress did not harm him. At times he and the legislative factions were about as far apart as President and congress can get, but it never threatened his administration with ruin. He ended the worst arguments with vetoes and whether he was right or wrong he was President.

Probably the key to Mr. Coolidge's success, remembering that it was sufficient to give him another term if he would have taken it, was that he was himself. It is true that he did not have the after effects of a stock market Christmas on his hands, but in what he had to do he did it as Mr. Coolidge would do it and his enemies could put his mistakes, if they found them such, in the ice box and save them for a day that never came.

With Mr. Hoover it was different and has been different. He was famous. His executive talent was revealed by achievement. If there was a doubt in the minds of his supporters it was that he might be too positive. He might be too set in his ways. He might not know that a wise decision in government action frequently has to compromise with the second best thing, a difficult strain on an able man when he has not been trained in the necessity of it. Politics often presents the necessity and Mr. Hoover was not politically trained. Friends of Mr. Hoover foresaw that he might be in a jam with congress because as an administrator with his experience of what made for success he would have too great an aversion for shifting course to avoid storms.

Mr. Hoover has been in the jams, but not for the reason foreseen. He has endeavored, beyond all expectation, to adjust himself to political considerations. He has tried to find the political coefficient which would unite with other agents in producing results and in doing so he has been losing his own individuality and has been enhancing the power of other men to do him injury.

Mr. Hoover has not been himself. He has tried to adapt himself to a game which he never had played. It not only requires certain experience, but a suitable temperament. Mr. Hoover has neither. He cannot beat Mr. Borah at Mr. Borah's game. He might beat him at his own. Borah's trickiness would be shown up sooner or later against another man's consistency and sincerity. To finesse with Mr. Borah politically is to be taken in by him unless the other fellow knows more tricks. Mr. Hoover does not. He cannot—to observe another attempt at conciliation—make terms with Bishop Cannon Jr. or his type of cleric in politics. He will find the terms unconditional and nothing short will appease. The cleric must control.

Mr. Hoover cannot have convictions and sacrifice them to gain the support of men for whom in his activities outside of politics he would have had no respect. He isn't himself when he does that. It can be repeated that he would do much better as his own man.

SALT AND INSURRECTION.

For centuries the salt tax has been the lure and the disaster of many governments. Profound unrest and insurrection have followed the gabelle across the histories of Europe and of Asia, and common salt, forced by taxes to a dollar a pound or more in Richelieu's day, became a persistent irritant that in part led to the French revolution. People want their salt. Though nomads and flesh eaters may not use it, and in parts of India and America it was first used by Europeans, most people of the world depend on salt. A direct tax on it draws money out of every one. But the tax is so direct, so hard on poorer people, and often so exorbitant, that its use is dangerous. Direct taxes on subject peoples always are an irritant.

Into the soreness of Indian pride and nationalism England has rubbed salt for many years. Though the salt tax in India is a continuation of primitive taxations that have survived numerous other changes, it sweetens none at all with age. In the first decade of the century it was cut successively to about one-half, and Indians were paying some five cents on salt per head of population. But the tax remained as a means for war revenue, and it remained irritating.

Gandhi's attack on the gabelle is as clever as it is dangerous to Britain's Indian position. It takes resistance to the British rule into the very homes of people, and what strength India may have against her overlords well may be aroused there. Gandhi, who seems to combine somewhat the character of St. Francis and Prime Minister Disraeli, leads India to a new status in respect to Britain. Nothing may come of it politically. An Indian free state, like Ireland's, may arise; it may be independence, as Gandhi asks, or there may be other changes. The Hindu saint, as all India calls him, now in his sixties, worn by work and fasting down to skin and bone, has the British empire much worried. With salt he may win his people's freedom.

TINKERING WITH THE JURY SYSTEM.

Proposals arising from dissatisfaction with the working of the jury system include the recommendation of provisions for less than unanimous verdicts in all but capital cases. We cannot think the recommendation wise. In civil cases it may be advisable, with well considered limits. In prosecutions for crimes or misdemeanors we think the remedy likely to be worse than the condition it is intended to correct. There may be such a social development in the American community, and we hope there may, as would justify such a relaxation of the safeguards Anglo-American law has thrown about the individual charged with offenses against the state, but the time is not here, and we believe it is far off. Within recent years there has been an ominous growth of intolerance and the declaration of so many new crimes and misdemeanors that the liberty and civil rights of the individual have been seriously infringed and the authority of government over him widely enlarged. There are now so many law made offenses that the machinery of government is incapable of enforcing obedience, with the inevitable result that the agents of government are not merely tempted but compelled to choose among offenses and offenders as to which shall be punished and which go unpunished. This is the opposite to the noble principle enunciated in one of the earliest and ablest political documents in our national history—namely: the constitution of Massachusetts, which asserted that its government should be one of laws and not of men.

The multiplication of offenses and increase in the activities of government regulating and disciplining the individual requires that the remaining defense of the free man shall not be weakened without the clearest and most impelling causes. If government, even the central government, is to undertake the expanding duties which short-sighted reform and the impulse to rule have pressed upon it and are constantly pressing upon it, then the right of the free citizen charged with crimes or misdemeanors to the protection created by him and for him in past ages of oppression ought to be jealously cherished.

There is at this time much discussion of the alleged spirit of lawlessness in the nation. The evil, in our opinion, is exaggerated by zealots who do not discriminate between offenses that have the general reprobation of all normal minds, offenses which are crimes in the moral perception of all civilized communities, and acts which are defined as crimes by legislatures under the impulsion of zealots and which are not contrary to the conscience of great numbers of citizens as sound of mind and morals, to say the least, as the proponents of the new discipline. The American people are, with the exception of a criminal minority existing in all communities, a law abiding people, and it would be intolerable to subject them to the persecutions, either grave or relatively petty, of a régime which experience and the better spirit of the nation will eventually abolish. There is now before congress a bill which virtually would deprive certain offenders against the dry laws of trial by jury by making it more difficult or inexpedient for them to have recourse to it. It marks the tendency of false reform to increase the powers of a government which the supporters of this reform now command and hope to continue to command. Resistance to these multiplying encroachments and repudiation of the spirit which inspires them is the greatest need of the American nation today.

Editorial of the Day

ILLINOIS SERVES KENTUCKY.

[Louisville (Ky.) Times.]

Illinois, in arranging to make Cave-in-Rock a state park, does a distinct service to Kentucky, for Cave-in-Rock is just across the river from Crittenden county and the picturesque histories of Ford's Ferry on the Kentucky shore and Cave-in-Rock are interwoven.

There is on the Kentucky side, between Marion and Ford's Ferry, a projected link of an interstate road which will shorten the distance between Nashville and St. Louis, its advocates say. The distance from Marion to Ford's Ferry is eight or ten miles. The grade and drain work is almost complete. The hard surfacing will remain to be done after completion of the subgrade.

In Otto Rothert's book, "Outlaws of Cave-in-Rock," the new Illinois park will have a ready-to-use literature which has considerable interest and value beyond any use to which it may be put by the park makers, and beyond any value it may have to them.

It is a book by a Kentucky author devoted to the history and the legends of pioneer days in Kentucky and on the Ohio river. It deals with events on the Kentucky side as fully as with events on the Illinois side.

The Ohio Valley Regional Conference on State Parks was founded several years ago to awaken in the Ohio valley states appreciation of their mutual interest in recreational opportunities on both sides of the Ohio, for the promotion, among other things, of greater social intercourse between the people of the Ohio valley and the social rubbing out of state boundary lines.

No single reservation could have that effect more surely than Cave-in-Rock park, which will be of as much interest and economic value to Kentucky as to Illinois. It will, beyond a reasonable doubt, build a good hotel in Marion and contribute in many ways to the welfare of several of Kentucky's western counties when the Marion-Ford's Ferry road shall have been completed.

Search the Scriptures
"—Read, Mark, Learn, and Inwardly Digest Them"

The following Bible reading begins with the first verse of the sixteenth chapter of Numbers. The American standard version is used. This edition is copyrighted 1929 by the International Council of Religious Education. The only change is in paragraph form and punctuation method.

SEPARATE YOURSELVES

Nor Korah, the son of Izhar, the son of Kohath, the son of Levi, with Dathan and Abiram, the sons of Eliab, and On, the son of Peleth, sons of Reuben, took men, and they rose up before Moses, with certain of the children of Israel, two hundred and fifty princes of the congregation, called to the assembly, men of renown; and they assembled themselves together against Moses and against Aaron, and said unto them, "Ye take too much upon you, seeing all the congregation are holy, every one of them, and the Lord is among them; wherefore then lift ye up yourselves above the assembly of the Lord?"

And when Moses heard it, he fell upon his face; and he spake unto Korah and unto all his company, saying, "In the morning the Lord will show who are his, and who is holy, and will cause him to come near unto him, even him whom he shall choose will he cause to come near unto him. This do; take your censers, Korah, and all his company; and put fire in them, and put incense upon them before the Lord tomorrow; and it shall be that the man whom the Lord doth choose, he shall be holy; ye take too much upon you, ye sons of Levi." And Moses said unto Korah, "Hear now, ye sons of Levi; seemeth it but a small thing unto you, that the God of Israel hath separated you from the congregation of Israel, to bring you near to himself, to do the service of the tabernacle of the Lord, and to stand before the congregation to minister unto them; and that he hath brought thee near, and all thy brethren the sons of Levi with thee? And seek ye the priesthood also? Therefore thou and all thy company are gathered together against the Lord; and Aaron, what is he that ye murmur against him?"

And Moses sent to call Dathan and Abiram, the sons of Eliab; and they said, "We will not come up; is it a small thing that thou hast brought us up out of a land flowing with milk and honey, to kill us in the wilderness, but thou must needs make thyself also a prince over us? Moreover, thou hast not brought us into a land flowing with milk and honey, nor given us inheritance of fields and vineyards; wilt thou put out the eyes of these men? We will not come up."

And Moses was very wroth, and said unto the Lord, "Respect not thou their offering? I have not taken one ass from them, neither have I hurt one of them." And Moses said unto Korah, "Be thou and all thy company before the Lord, thou, and they, and Aaron, tomorrow; and take ye every man his censer, and put incense upon them, and bring ye before the Lord every man his censer, two hundred and fifty censers; thou also, and Aaron, each his censer." And they took every man his censer, and put fire in them, and laid incense thereon, and stood at the door of the tent of meeting with Moses and Aaron. And Korah assembled all the congregation against them unto the door of the tent of meeting; and the glory of the Lord appeared unto all the congregation.

And the Lord spake unto Moses and unto Aaron, saying, "Separate yourselves from among this congregation, that I may consume them in a moment." And they fell upon their faces, and said, "O God, the God of the spirits of all flesh, shall one man sin, and wilt thou be wroth with all the congregation?" And the Lord spake unto Moses, saying, "Speak unto the congregation, saying, 'Get you up from about the tabernacle of Korah, Dathan, and Abiram.'"

And Moses rose up and went unto Dathan and Abiram; and the elders of Israel followed him. And he spake unto the congregation, saying, "Depart, I pray you, from the tents of these wicked men, and touch nothing of theirs, lest ye be consumed in all their sins." So they gat them up from the tabernacle of Korah, Dathan, and Abiram.

And Moses rose up and went unto Dathan and Abiram; and the elders of Israel followed him. And he spake unto the congregation, saying, "Depart, I pray you, from the tents of these wicked men, and touch nothing of theirs, lest ye be consumed in all their sins." So they gat them up from the tabernacle of Korah, Dathan, and Abiram, on every side; and Dathan and Abiram came out, and stood at the door of their tents, and their wives, and their sons, and their little ones. And Moses said, "Hereby ye shall know that the Lord hath sent me to do all these works; for I have not done them of mine own mind. If these men die the common death of all men, or if they be visited after the visitation of all men, then the Lord hath not sent me. But if the Lord make a new thing, and the ground open its mouth, and swallow them up, with all that appertain unto them, and they go down alive into Sheol, then ye shall understand that these men have despised the Lord."

And it came to pass, as he made an end of speaking all these words, that the ground clave asunder that was under them; and the earth opened its mouth, and swallowed them up, and their households, and all the men that appertained unto Korah, and all their goods. So they, and all that appertained to them, went down alive into Sheol, and the earth closed upon them, and they perished from among the assembly. And all Israel that were round about them fled at the cry of them; for they said, "Lest the earth swallow us up." And fire came forth from the Lord, and devoured the two hundred and fifty men that offered the incense.

And the Lord spake unto Moses, saying, "Speak unto Eleazar the son of Aaron the priest, that he take up the censers out of the burning, and scatter thou the fire yonder; for they are holy, even the censers of these sinners against their own lives; and let them be made beaten plates for a covering of the altar: for they offered them before the Lord; therefore they are holy; and they shall be a sign unto the children of Israel." And Eleazar the priest took the brazen censers, which they that were burnt had offered; and they beat them out for a covering of the altar, to be a memorial unto the children of Israel, to the end that no stranger, that is not of the seed of Aaron, come near to burn incense before the Lord; that he be not as Korah, and as his company, as the Lord spake unto him by Moses.

FAVORITE POEMS

THESE ARE THE GIFTS I ASK.

These are the gifts I ask
Of Thee, Spirit serene;
Strength for the daily task,
Courage to face the road,
Good cheer to help me bear the traveler's load,
And, for the hours of rest that come between,
An inward Joy of all things heard and seen.

These the sins I fain
Would have Thee take away:
Malice and cold disdain,
Hot anger, sullen hate,
Scorn of the lowly, envy of the great,
And discontent that casts a shadow gray
On all the brightness of the common day.
—Henry van Dyke.

How to Keep Well. By Dr. W. A. Evans.

To the limit of space, questions pertaining to hygiene and prevention of disease will be answered in this column. Personal replies will be made to inquiries, under proper limitations, when return stamped envelope is inclosed. Dr. Evans will not make diagnosis or prescribe for individual disease.

[Copyright: 1930: By The Chicago Tribune.]

CANCER OF THE SKIN.

Cancer of the skin—the result of exposure to pitch, tar, and oil—is of considerable importance in Europe. Dr. F. L. Hoffman has found evidence that we have some of the same disease. However, in nearly every case he has found that the affected man had come from Europe and, while there, had worked at a cancer trade. However, the disease may yet develop among us.

In Europe it has been noted that tar cancer does not develop in a man's skin until that man has been working in tar for more than ten years. In fact, twenty years of continuous employment at a tar trade seems to be almost a necessity. Up to now it is not often we find a man who has worked steadily at a tar trade for ten or more years.

When a man's skin has been more or less covered with the right kind of tar or grease for a year or two it begins to develop warty patches. These are the forerunners of cancer. If the same type of exposure is continued for a number of years more these warty patches develop cancers. The man who is headed for tar cancer has several years of warning. During this period he can escape cancer by changing his job, or by protecting his skin against the grease. If a patch heads straight for malignancy, that fact can be seen by its change in appearance. It becomes sore, has a red base, and tends to ulcerate.

Treatment with radium or some other form of radiation, if given early, will cure the cancer quickly. Employers and health officials can do something to prevent tar cancers. In the first place, they can have analyses made and experiments done to establish whether the products they use cause cancer. It is pretty well accepted that European oils, pitches, and tars are more liable to bring about malignancy than are those of this country. One reason for this is the fact that most European oils have an asphaltum base. If an oil or pitch tends to produce cancer, and it is advantageous to continue the use of that oil in an industry, the owner may find a way to remove the cancer principle. It has been noticed, for instance, that treating an oil with sulphuric acid removes the cancer producing substances. Oils thinned by use in machinery seem to have lost the cancer producing substance.

Analyses are being made and research is being done to determine which oils are dangerous and why, and to find methods of making safe those that are dangerous. Meanwhile, in America, we appear to have some years for study before the problem becomes an important one, if it ever does.

DIET THE ONLY HOPE.

C. R. writes:

1. I am .6 years of age, height 5 feet 1 inch, and weigh 125¼ pounds. I should like to reduce. Will you please tell me how?

2. Is vinegar harmful to the body when taken to reduce?

3. Does it make one lose any weight?

REPLY.

1. I wonder if you do—or just think you do. If you do, then diet and keep it up for fifty years.

2. In small quantities it is harmless; in large quantities, harmful.

3. In safe doses—no.

WHAT METABOLISM IS.

H. J. writes:

1. What is a metabolism test?

2. What does it mean if it is below normal?

3. What season is better for heart trouble—summer or winter?

REPLY.

1. It is a matter of measuring the amount of carbonic acid in the breath. From this the activity of the body furnaces is calculated.

2. If the metabolism is low some thyroid trouble such as myxedema is strongly suspected.

3. There are apt to be more dangerous complications in winter.

THE RUBBING COUNTS.

I. S. writes: I am a married man, 25 years of age, and have been losing my hair constantly. I have now started to use olive oil, rubbing it into the scalp every night. Will this be beneficial?

REPLY.

The virtue of hair restorative procedure lies in the rubbing.

FRIEND OF THE PEOPLE

Letters to this department must be signed with names and addresses of writers

NATCHEZ AVENUE NOT TO BE SKIPPED.

Chicago, May 9.—[Friend of the People.]—What can the people on Natchez avenue do about a sewer? The people on streets east and west of Natchez have received assessments for sewers. Why skip Natchez that way? E. F. E.

An estimate has been made for a sewer in Natchez avenue from Bryn Mawr avenue to the alley north of Higgins avenue. There is some delay, however, because the street is not open for the entire distance. If a right of way for the sewer is not secured within a short time proceedings will be altered to cover that part which is open and which includes correspondent's frontage.

TENNEY S. FORD,
Assistant Chief Engineer of Sewers.

DOESN'T KEEP HIS PROMISE.

Chicago, May 9.—[Legal Friend of the People.]—The landlord promised to have my flat thoroughly cleaned and painted if I signed a lease for another year. Now he is doing a very cheap job and won't keep his promise to do it the way I want it. Could he hold my furniture if I wanted to move out because of this? A. B.

If a written contract purports on its face to be a complete expression of the whole agreement, oral understandings incidental to the negotiations are superseded and cannot be proved in court to change the written contract. TRIBUNE LAW DEPARTMENT.

INFRINGEMENT OF COPYRIGHT.

Chicago, May 9.—[Legal Friend of the People.]—1. How long does a copyright last on literature, music?

2. Is a copyright forfeited when the author dies?

3. If a story is accepted by a publication and copyrighted by it, may the story be sold to another publication?

4. Could one's work be copied and published under another name?

5. A certain work of mine appeared in a magazine in 1917 and was recently published by another person. Was this legal?

6. If not, what steps can be taken?
G. M.

1. Twenty-eight years. 2. No. 3. No. 4. Not if it is copyrighted. 5. See preceding answers. 6. Sue for infringement.
TRIBUNE LAW DEPARTMENT.

NATURALIZATION CHARGE.

Chicago, May 3.—[Friend of the People.]—What does it cost a man or woman to become a citizen of this country, including both first and second papers? J. S.

The charge for a declaration of intention is $5. The charge for a certificate of arrival is $5. The charge for a petition for naturalization is $10.

FRED J. SCHLOTFELDT,
District Director of Naturalization.

FROM THE TRIBUNE'S COLUMNS

65 YEARS AGO TODAY

MAY 18, 1865.

WASHINGTON.—Secretary of War Stanton announced that the grand review of the "gallant armies now assembling around Washington" will take place on May 23 and 24.

NEW YORK.—The Commercial's Washington special says that a delegation of twenty citizens from all parts of North Carolina, invited by President Johnson to confer with him on reconstruction of a loyal state government, have arrived in Washington. They report great destitution in the state.

THE NEWS.—The testimony in the assassination conspiracy case at Washington, taken last Friday and withheld from the public, shows that the conspiracy dates back to the summer of 1863 and that Booth was then engaged in it. The plot contemplated the capture of President Lincoln, his murder, and the burning of northern cities. Booth was the leading agent in the matter, visiting various parts of the country, holding secret consultations in Canada with George N. Sanders—who has since said he did not know Booth—Clay, Holcombe, Thompson, and others. Booth was furnished with money from Richmond. At the trial yesterday Sergt. Boston Corbett, who shot Booth, testified that when the assassin and Harrold were cornered in a barn Booth called out: "I declare before my Maker that this man Harrold had nothing to do with it." Corbett identified Harrold as the man taken out of the barn. Most of the day's testimony related to the trailing of Booth after the assassination.

CHICAGO.—Joseph A. Wilson, formerly of Ottawa, now of Chicago, and Miss Eliza Shaver were married at the home of Cyrus Shaver in Rutland on May 11 by the Rev. Z. Coleman. Gilbert Laberge of Chicago and Miss Annie Lawrence of Milwaukee were married at St. Gault's church on May 16 by the Rev. S. P. Lalumiere. Joseph Frank of Chicago and Miss Hannah Mack of Cincinnati were married at the home of the bride's parents on May 14 by the Rev. Dr. J. M. Wise.

30 YEARS AGO TODAY

MAY 18, 1900.

CHICAGO.—The Chicago Real Estate Board at a meeting at the Wellington hotel resolved to call a special meeting to discuss the advisability of offering its aid to bring about a settlement of the differences between the Building Contractors' council and the Building Trades council. The resolution was offered by A. E. G. Goodridge. Fresh evidence of the forced exodus of workmen from Chicago came when Joseph Sullivan, president of the Journeymen Stone Cutters' union, announced that four-fifths of the members of that body had sought employment outside the city as the result of the lockout.

SAN FRANCISCO. — The bubonic plague has almost certainly reached San Francisco, but every endeavor is being made by the authorities to suppress the facts. Thus far the disease is confined to Chinatown, situated in the heart of the city. Six deaths have been reported in as many weeks, and several cases are now being watched. All the victims are Chinese.

ST. LOUIS.—The Rev. Charles A. Dickey, pastor of Bethany church in Philadelphia, was elected moderator of the Presbyterian assembly after two hours of speechmaking and after two ballots had been taken. He defeated the Rev. Dr. William McKibbin of Cincinnati and the Rev. Dr. Daniel Webster Fisher, president of Hanover college in Indiana.

CHICAGO. — The new Republican state central committee selected Fred H. Rowe of Jacksonville as chairman and Walter Fieldhouse as secretary. Rowe was the choice of Richard Yates, the nominee for governor.

CHICAGO.—The wedding of Miss Wilhelmina Havemeyer, daughter of Mr. and Mrs. William A. Havemeyer, and Andrew L. Stone of Oakland, Cal., took place at St. Paul's Episcopal church, Riverside. The Rev. George Davis Adams, rector of the church, performed the ceremony, assisted by the Rev. Joseph Jansen Spencer of New York.

CHICAGO.—At a meeting of the board of directors of the Associated Press President Victor F. Lawson and Secretary and General Manager Melville E. Stone retired from office. Mr. Lawson refused the office for another term. Charles W. Knapp of the St. Louis Republican was chosen president, and Charles S. Diehl succeeds Mr. Stone.

10 YEARS AGO TODAY

MAY 18, 1920.

WASHINGTON.—Xenophon B. Kalamatiano, an American citizen whose home is in Chicago, is in solitary confinement in a Russian bolshevik prison with his health in such critical condition that his immediate release is imperative. He is a graduate of the University of Chicago, where he won fame as a distance runner. The state department reported that repeated efforts by the government to secure the stricken Chicagoan's release have been futile. He was formerly connected with the American consulate general at Moscow and has been in the prison a year and a half.

A CONTRAST

[Western Mail and South Wales News, Cardiff.]

French Taxpayer: "Felicitate me, John—I receive a legacy!"
John: "Congratulations, monsieur—this lawn roller is mine!"

VOICE OF THE PEOPLE

Writers should confine themselves to 200 or 300 words. Give full names and addresses. No manuscripts can be returned. Address Voice of the People, The Tribune.

SPORT WRITERS, THEN AND NOW.

Chicago, April 30.—"Ever" and "never" imply an awful long time, and folks should be more careful about using them.

As a retired newspaperman of forty-five years' service, which includes a goodly measure of attainment both in and out of sports, I take exception to Mr. Charles Grant's "No influence that has ever entered newspaper sports writing has been as potent for good as that of Westbrook Pegler." And I crave some space on behalf of a host of bygone writers of great worth, though forgotten.

Nobody can enjoy "Peg's" yarns more than myself. But numerous sports writers of the '80's and '90's were more virile, more fearless, and perhaps more sincere. They feared nobody when there was "dirt" to be exposed. No so-called "magnate" could put on airs with them. They were not bootlickers. No roughneck could scare them. They hewed to the line.

Sports of today are deeply indebted to them. They eventually uplifted football from its oldtime bloody welter of massed plays, mayhem, face kicking, and fist fighting. They rescued baseball from its oldtime drunken brawls, continuous mobbing of visiting clubs, and general roughneck atmosphere. They dragged horse racing clear from the slime and rottenness of Iron Hill, Guttenberg, Garfield Park, Covington, Newport, Bay District, and other skin-the-public hippodromes of the '80's and '90's—most of which I knew. They killed off professional footracing, whose mud had no bottom. They manfully hammered prize fighting whenever it stunk, which was not so often as nowadays, because oldtime fights were mostly for so much a side; and there was not any sycophantic adulation of plaster of paris bandages masquerading as so-called "iron mikes." They eliminated the "win-tie-or-wrangle" spirit from various sports. And the foregoing is not telling the half of it.

There was no "soft pedaling" of newspaper stories—non-sporting or sporting—in those days, when oldtime sports writers vied in "hitting the line hard," if there were reason. President Roosevelt developed during that straight forward and manly period. You don't hear any of the big crooks in big business nowadays being called "malefactors of great wealth" and "predatory rich." This is the era of the soft pedal and hokum—almost cowardice.

Emerson Hough alone, in Chicago from 1887 for fifteen years as representative of a New York sports weekly and writer of a wonderful series of long Sunday articles in The Tribune on fishing, game birds, game animals, and hunting, did ten times more by his facile pen to elevate sportsmanship throughout the United States than entertaining Pegler is likely to achieve.

There was no coddling of a sport to please millionaire promoters. Hundreds of those oldtimers knew no "soft pedal." Newspapermen were trained differently, in all lines of endeavor.

There are no turf writers today who rank with Colon Buck, Henry Ten Eyck White, Captain Merry, Charlie Trevathan, Francis Trevelyan, Tommy Tompkins, Frank Skinner, et al. Those were real horsemen, trained from childhood as clever riders and drivers, also to detect unsoundness and blemishes. Most of their successors are ignorant of horsemanship and don't know a splint from a shoe-boil. Old as I am, I can give "twenty pounds and a beating" to almost any present day turf writer any time I start; or to any polo writer, or yacht racing writer, or tennis writer, or boxing writer. But don't get scared, boys, I'm not going to start.

If the oldtimers had queried by wire "Hot story—dirt in dog racing—how much?" the flash-back might have been a laconic "300," and they would have had to hit straight and hard. But Pegler is privileged to wrap it up in 1,000 words of his rambling and amusing phraseology, thereby scoring his points without being brusque. And long may he ramble. E. G. Fitzhamon.

CAMPAIGN CONTRIBUTIONS.

Chicago, May 7.—Your editorial in today's Tribune seems to find no justification for Mrs. McCormick's excessive use of campaign funds except that it was her own money. The expenditure of $250,000 to acquire a seat in the United States senate paying $72,000 for the term is, in plain language, a purchase. If Mrs. McCormick's use of campaign funds is to be unquestioned then only the rich can aspire to the United States senate. When the mercenaries composing the Roman army sold the rulership of the empire to the highest bidder the fall of Rome speedily followed. If members in the United States senate can be bought and it is justified because the purchaser used his or her own money, does the buyer represent the people or her money? Better be silent than to advance such a fallacious argument in justification of Mrs. McCormick's primary victory. Lucille Dalton.

THE SLOVAKS.

Seattle, Wash., April 26.—On April [illegible], 1930, your paper published a letter entitled "The Slovaks." May I point out that this is an error? The writers of that letter, who wrote from Budapest, cannot be Slovaks proper; they are more like Hungarian propagandists who parade as "oppressed Slovaks."

Note that in their deep grief over the lot of Slovakia they do not forget to introduce "mutilated Hungary" good and early in the letter. How transparent, indeed! When you think that for centuries those kind Hungarians did not give the Slovaks a single school nor a single representative in parliament; that "Slovak is no man" was a popular term of contempt for Slovaks among the Hungarians; that their papers were suppressed and their patriots jailed, you wonder at the love of these Slovaks for Hungary.

The fact is, the average enlightened Slovak has no earthly use for a Hungarian, and vice versa. The Slovak who is for Slovakia, which means Czecho-Slovakia, finds Hungary an unhealthy place today and the fact that these men have taken refuge in Budapest brands them for what they really are.

If they are Czecho-Slovak citizens they had but to obey the law and help build the country they profess to love, there being a lot to do in Slovakia for the Slovaks who want to resurrect their homeland from centuries of Hungarian oppression. But until they were "driven" from Czecho-Slovakia, this group, like many others with similar complaints, were probably lording it over the Slovaks in Hungarian government jobs, and now they miss the good old days. The Czecho-Slovak government did not and could not exile any Czecho-Slovak citizens, but it did rightly clean out Hungarian spies and propagandists.

It was the Czechs who for the first time gave Slovakia a Slovak university and high schools, not mentioning hundreds of grade schools and the equal secret ballot, something the Hungarians still dream about. Pre-war and post-war statistics on this point are available to the world from various sources. The Slovaks are now masters of their own country; their language is but slightly different from the Czech; in fact, Czecho-Slovakia is the joint and undivided home of both, and both are equals in every way politically.

When the writers of that propaganda letter speak of "atrocities" by the Czechs, they must be taking the American public for an awful lot of suckers. The whole civilized world recently honored President Masaryk of Czecho-Slovakia as the greatest living exponent of humanity and political justice, a head of an enlightened republic, while Hungary retains its despotic government and a dictator. Henry Hodek.

PRIDE.

Villa Park, Ill., May 8.—Does any other incorporated town so far listed show a greater increase than 627 per cent? As reported by the latest census Villa Park has grown from 854 in 1920 to 6,215 in 1930. If this is a record, couldn't you "give the little town a hand"? V. Herrick.

THE BROWN THRUSH'S MATE!

Gary, Ind., May 4.—Reading about the imprisoned thrush leads me to think its mate flew on to Gary and on Saturday died of grief in our yard. The bird was different, but still like a thrush. This one did not sing, but was a cinnamon brown with spotted breast and pointed tail and larger than the ordinary thrush. It hovered around the base of our lilacs and was not much afraid of any one. It would not eat and Sunday morning we found it dead.

Mrs. H. D. Landsman.

MANNERS AND MODES

[Punch (Copyright).]

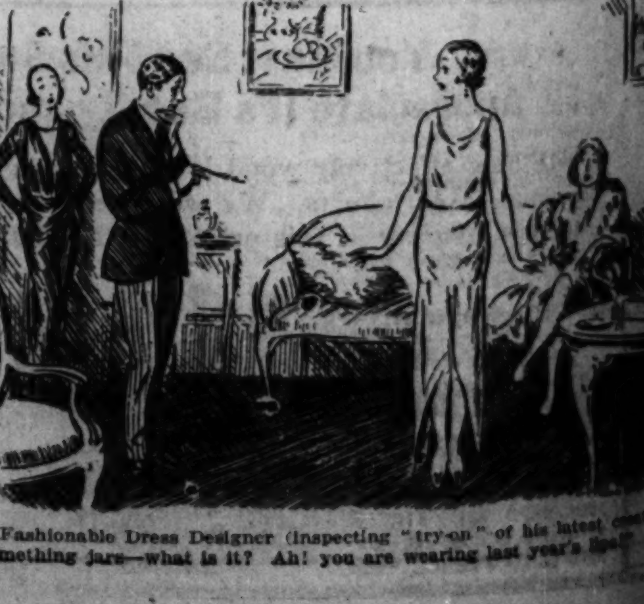

Fashionable Dress Designer (inspecting "try-on" of his latest creation): "Something jars—what is it? Ah! you are wearing last year's lips!"

All Othe
Spec
Bed
VANITIE DRESSER ing! If t needs one Exquisite orful e Pieces to erence an rating pla
All Hartm Stores Op Monda Night!

ONI $7 A FIR PAYM
26
COXWELL fortable W wide range velours, tap binations! such an opp that will to your livi ing, the ba
Your N Loop

4-DAY CLEAN-UP

OddsandEndsandSuites left from NATIONAL HARTMAN WEEK

All Other Remaining Merchandise from National Hartman Week Retains Sale Tags and Bargain Prices!

Special! 1265 Odd Bedroom Pieces!

Values from $30 to $45

VANITIES . . . BEDS . . . CHESTS . . . DRESSERS . . . all are included in this grouping! If there's a bedroom in your home that needs one of these, this is the time to buy it! Exquisite walnut or mahogany veneers; or colorful enamel finish. Pieces to suit every preference and every decorating plan............ **$18.85**

865 Lamps! Many Styles! Shop Early!

Formerly from $14.50 to $19.95!

BRIDGE, TABLE, JUNIOR styles . . . as well as those small novelty lamps of exquisite design and beautiful workmanship that make your room so much more attractive! You'll find scores of lamps to choose from, but in most cases quantities are limited—so shop early! Get here while the range of styles is greatest! Special for the clean-up, each, **$8.95**

Sale! 1,670 Refrigerators!

Formerly Priced $39 to $49.50

NOW, at the beginning of the hot weather, you can buy a Refrigerator at a price you would expect to pay at the end of the season! Two and three-door styles; enamel or porcelain lined; golden oak and white enameled exteriors. Capacities from 50 to 100 pounds. Now, in this selling, these fine Refrigerators are priced **$24.95**

Sale! 2,700 Occasional Pieces

Values from $7.50 to $9.50

A TREMENDOUS CLEARANCE of Occasional Furniture—Pier Cabinets, Sewing Cabinets, Ferneries, Magazine Baskets, Smokers, Tables, Telephone Sets—in a great collection—offered for your choice! Some pieces are *solid walnut*; others are walnut or mahogany finished; still others are in metal with onyx trim. Priced for the Clean-Up, **$4.69**

All Hartman Stores Open Monday Night!

YOUR CHOICE $146

All Hartman Stores Open Monday Night!

ONLY $7 FIRST PAYMENT

Dining Room Suites

Formerly from $179 to $269

SAVINGS OF ALMOST ONE-HALF on many of these Suites! Never before have you had such a phenomenal opportunity! Every smart style of the season is here—in handsome walnut mahogany veneered Suites! Some are 7-piece Suites—others have 8 pieces (including buffet). In most instances there are only one or two of a kind. Now Priced, REGARDLESS OF THEIR PREVIOUS PRICE, to sell at only..... **$146**

Living Room Suites

Formerly from $189 to $269

TWO-PIECE SUITES, 3-piece ensembles and Sofas . . . groupings and individual pieces that sold formerly as high as $269 . . . are included in this sale! A variety of materials, unmatched by any previous offering . . . damasks, velvets, tapestries, mohairs, linens, velours! Finest construction; exquisite materials; newest 1930 styles! And grouped REGARDLESS OF THEIR PREVIOUS PRICE to sell at only.... **$146**

Bedroom Suites

Formerly from $179 to $295

THINK WHAT THIS MEANS! An opportunity to choose from scores of beautiful Bedroom Suites—each one offered at the same low price! Choice of walnut or mahogany veneers, or colorful enameled finishes so smart for modern bedrooms! And all the newest styles. Three and four-piece Suites, many of which sold as high as $295, but now, REGARDLESS OF THEIR PREVIOUS PRICE, offered at **$146**

Suites Formerly Selling from $65 to $139 Remain on Sale at Their Regular Low Prices!

The Entire Fifth Floor at Hartman's Loop Store Is Devoted to This Sale of Suites . . . Special Sale Groups Also at Your Nearest Hartman Store!

265 Easy Chairs in the Clean-Up

Formerly $49 to $64

COXWELL AND LOUNGE Chairs with Ottomans, deeply comfortable Wing Chairs, Pull-Up Chairs . . . dozens of styles, in a wide range of covers . . . are included in this selling. Mohairs, velours, tapestries, friezes . . . in a score of beautiful color combinations! Never before have you had such an opportunity to buy the easy chairs that will bring restfulness and comfort to your living room. In this special selling, the bargain price is, each.......... **$35**

Fine RUGS in the Clean-Up

20 Chinese Rugs—Less Than Half-Price

4x7 and 6x9-foot Chinese Rugs, priced regularly at $98 to $127! Some slightly soiled from display use. Only 20 Rugs in the lot. Each.... **$49**

Oriental Reproductions

9x12-Foot Oriental Reproductions; $115 values! Save $50 on each rug, at only........... **$65**

Velvets! Axminsters!

9x12-Foot Axminster and Velvet Rugs; regularly priced at $39 to $52; each....... **$26**

Sold on Convenient Deferred Payments

125 Metal Day-Beds! Bargain-Priced

Formerly $29 to $37.50 Values!

DOUBLE DAY-BEDS! Dozens of styles to choose from; all splendidly made and every one a bargain at only $19.95! Every Day-Bed is complete with cretonne-covered cotton-filled pad—very comfortable! A wonderful opportunity to secure a comfortable Day-Bed that opens to full-size bed priced in the Clean-Up at **$19.95**

SHOP AT Your Nearest Hartman Store

Loop Store . . . Wabash at Adams

(Our own "L" Entrance)

COMMUNITY STORES

1272-78 MILWAUKEE AVE.
2530-58 WEST NORTH AVE.
3001 WEST 26TH STREET
3510-12 W. ROOSEVELT RD.
2810-14 LAWRENCE AVE.
3043-45 LINCOLN AVE.
6160 SOUTH HALSTED ST.
157-59 E. 154TH ST., Harvey
717-23 BROADWAY, Gary
11232 MICHIGAN AVE. Roseland

A National Institution . . . Everything for the Home . . . Builders of Homes . . . 58 Hartman Stores in America

HARTMAN'S

14-Floor LOOP STORE . . . WABASH and ADAMS . . . "L" Entrance

OPEN A HARTMAN CHARGE ACCOUNT . . . TAKE 1 TO 18 MONTHS TO PAY AT YOUR CONVENIENCE

RADIO and TIRE STORES

6309 Cottage Grove Ave. 1041 Wilson Ave.
113 North Oak Park Ave., Oak Park

8 BARGAIN OUTLET STORES

The Only Hartman Stores Where Used and Showroom Furniture Is Sold

432 S. WABASH AVE.
8946 COMMERCIAL AVE.
5853 S. HALSTED STREET
249 E. STATE STREET *Hammond*
2241 W. MADISON STREET
209 EAST 16TH STREET *Chicago Heights*
616 W. CHICAGO AVE. *East Chicago*
1718 SHERIDAN ROAD, NORTH CHICAGO

PERSHING THANKS WAR MOTHERS OF U. S. AMID TEARS

Simple Message Highlight of Paris Program.

BY HENRY WALES.

[Chicago Tribune Press Service.]

PARIS, May 17.—Following their visit to the tomb of the unknown soldier in the Arc de Triomphe, American gold star mothers, who came to France to visit the graves of their war dead, were stirred to tears this afternoon when addressed by Gen. John J. Pershing, who led their boys in the world war.

The eyes of "Black Jack" Pershing dimmed with tears as he briefly and simply thanked them for their mother love, which sustained the A. E. F. As they filed by him he shook their hands.

In a simple ceremony Mrs. Sarah G. Thompson of New York laid a wreath on the tomb of the unknown soldier in the name of the mothers, heedless of the stream of taxis, trucks, bicycles, and delivery wagons that eddied about the Arc. But around the tomb itself, at the foot of which flickers an eternal flame, a bareheaded and revered crowd were deeply moved by the rite.

Son's Air Battle Recalled.

A murmur of emotion was heard when some one whispered the story of the manner in which Hugh Thompson, son of Mrs. Thompson, met his death in 1918.

He was commanding a squad of four planes bombing the town of Conflans, then held by the Germans, when suddenly the planes were surrounded by 27 German planes. Only one American plane escaped. The survivors caught a brief glimpse of the Thompson plane with the pilot slumped dead at the controls and Thompson standing at a machine gun firing at the Germans. Then the plane burst into flames and plunged 2,000 feet to the earth.

Wreaths were also laid by Mrs. Annie S. Marks of Florida, representing the Daughters of the Confederacy; Mary Kelly, representing New Jersey mothers; and Mrs. Minnie Throckmorton, representing Red Cloud, Nebraska, mothers. Gen. Henri Gouraud, military governor of Paris, was present.

Tries to Master French.

Later tea was served at a restaurant where Gen. Pershing gave his talk. Ambassador Walter E. Edge and a representative of Premier Andre Tardieu attended.

The mothers are spending their spare time trying to master the intricacies of the French tongue. One of them, Mrs. Martha Hanna, a war mother from Cleveland's ghetto, is particularly interested. Mrs. Hanna, a Syrian, does not speak much English. She is a widow as well as a war mother. On the way over she was the loneliest and most pitiful looking figure on the boat, spending most of her time alone on deck, taking no part in the conversations or amusements of the other women.

Finally one of the officer's wives drew her into conversation.

"Nobody likes me," Mrs. Hanna said sadly. "Nobody will talk to me."

The officer's wife tried to cheer her up, saying:

"O, everything will be very gay in Paris. You might even find a sweetheart there."

"Nice Man in Paris?"

The Syrian woman immediately brightened.

"Nice man in Paris" she exclaimed. "O, yes, yes, everybody is happy in Paris."

Since then she has been strenuously studying the little paper grammar she carries. Today she showed off her mastery of French:

"Comment appellez-vous?" she asked proudly. "That means what is your name?"

Dr. James E. Smedley Dies; Once Medical Professor

Dr. James Ephriam Smedley, physician, surgeon and former professor at National Medical university, died yesterday at his home at 886 North Clark street following a protracted illness. He was 74 years old. Dr. Smedley is survived by his widow, Mrs. Margaret Smedley, a daughter, Mrs. Blanche Heep, and a sister, Miss Eva A. Smedley, a teacher in the Evanston public schools. Funeral services will be held at the family home Monday. Burial will be at Belvidere, Ill., his birthplace.

Find Buried City, Home of Ancient Giants, in Russia

SEBASTOPOL, Crimea, May 17.—(AP)—An ancient city which was inhabited by a race hitherto unknown was reported to have been discovered near here today by Russian archeologists. A number of sarcophagi containing human skeletons larger than those of modern man were unearthed. It is believed the city represents an extinct civilization predating the Graeco-Roman era.

HOLD MAN DESPITE CORONER'S REPORT

Washington, Ind., May 17.—[Special.]—Although Coroner W. O. McKittrick today announced heart disease was the cause of Charles Connaughton's death on Thursday night, Cecil Gilliatt, 28, of Washington still is being held by Sheriff John Bowman.

HURSEN Funerals and Chapels

Large or small, Hursen funerals are known for unmatched elegance, superb automobile equipment, unusual service. Nevertheless, they cost less! Hursen Organ-Chapels are the most beautiful and spacious in America. The new North Side Chapel especially is the finest example of its kind in this country. No charge for use of chapels. No extra charge for finest automobiles. Private suites for families, lodges, societies. No matter where you live, phone

Hursen

NORTH—2020 Belmont Ave. Ph. WELlington 1726
SOUTH—1830 So. Michigan. Ph. CALumet 4000
WEST—2346 W. Madison St. Ph. WEST 0100
Chicago's Independent Funeral Director

KING ALFONSO HAS 44TH BIRTHDAY; ALL SPAIN HONORS HIM

[Copyright: 1930: By the New York Times.]

MADRID, May 17.—Spain's fifteenth recognized king since Ferdinand and Isabella reigned over a reunited Spain celebrated his 44th birthday today. It was a national holiday and his subjects attended masses all over the country to pay him homage.

The diplomatic corps, in full uniform, entered the palace in brilliant costumes, which includes knee breeches and long stockings, and paid their respects. Grandees of the realm in court regalia passed in order of rank and bent their knees before the age old throne. The royal household filed past and humbly kissed the king's hand.

The household guard dined with great festivity in the royal kitchen as the court, in evening dress and brilliant uniform, strung with rare decorations, kept up the traditions of the court with dinner in another part of the palace.

THOUSANDS BOW IN MOURNING AS NANSEN IS BURIED

Norway Lays Famous Explorer to Rest.

BY ANDREAS BACKER.

[Chicago Tribune Press Service.]

OSLO, Norway, May 17.—Today—the Norwegian National Liberty day—took on a completely changed aspect from the usual joyous celebration as a result of the funeral of Norway's famous explorer, Dr. Fridtjof Nansen.

The streets were crowded with thousands of people, anxious to pay their last tribute. At 10:30 a. m. a big procession of school children marched through the city, and as it approached the university, where the coffin of Nansen rested, covered with a huge Norwegian flag, the bands, which had been playing, ceased and the singing choirs fell silent.

Flowers from All Over World.

The coffin was surrounded with floral tributes from the Norwegian royal family, the government, the storthing, the secretariat of the league of nations, and almost every government in the world, including the United States and soviet Russia.

At 11:45 a. m. all flags were lowered to half staff and the memorial service began. Among those present were King Haakon VII., Crown Prince Olaf, members of the storthing and the Oslo municipal council, representatives of numerous public institutions, members of foreign legations, delegates from scientific and other societies, members of the Supreme court and public officials.

At 1 p. m. a cannon fired at Akershus fortress gave the signal for a two minute silence throughout the country. Afterwards bands of the Philharmonic society played Greig's funeral march.

Deliver Memorial Speeches.

Memorial speeches were then delivered by Prof. S. Leland, rector of the university; Prime Minister Mowinckel, and M. Hambro, president of the storthing. The proceedings closed with the Norwegian national anthem.

During the ceremony a special guard of honor stood around the coffin, including Alexander Nansen, brother of the dead explorer, and his brother-in-law and old Arctic companion, Otto Sverdrup.

From the hall of the university the coffin was taken to the crematorium, escorted by thousands of people marching four abreast. At the crematorium only King Haakon, Crown Prince Olaf and the nearest relations were present.

San Francisco Leads U. S. in Telephone Per Capita

Washington, D. C., May 17.—(AP)—A telephone census, showing San Francisco leading the nation with 34 telephones for each 100 persons, was made public today by the Chesapeake and Potomac Telephone company. There were in the world a total of 32,712,284 telephones on Jan. 1, 1929. Of these, 19,341,295, or 59 per cent, were in the United States. Of the American cities, Chicago, with 29.8 telephones for each 100 persons followed San Francisco and Washington.

Funds from U. S. Restore Part of Historic Parthenon

ATHENS, Greece, May 17.—(AP)—The historic Parthenon, as restored by the Architect Balanos, was handed over to the authorities tonight in a ceremony on the Acropolis. Since 1923 Balanos has erected eight fallen columns on the north side, toward which work Prof. Edward Capps, former American minister to Greece, obtained funds in the United States. The southern side of the Parthenon will be restored later.

BRIDEGROOM DIES IN CRASH.

Vincennes, Ind., May 17.—[Special.]—A bridegroom of three weeks, Noble Ray Bicknell, was killed and three other persons were injured in an automobile accident near Bicknell tonight.

THE FAIR

At Our 3 Stores

Soles and Heels 85c

Our Leather Wears Longer

Durable oak half soles and good wearing rubber heels. Put on while you wait or delivered.

The Fair—Downstairs Store.

State 0040
Joshua R. H. Potts
Patent and Trade Mark Lawyer
Monday Evening until 8:30
160 North La Salle St., Chicago

TELLS HOW YANKS BUILD HARBOR IN 180 DEGREE HEAT

[Chicago Tribune Press Service.]

MUHAMMAREH, Persia, May 17.—Details of the work of four American engineers surveying Persia's new harbor at Bundershapur, 30 miles from the mouth of the Shatt-al-Arab, has reached here by the only Englishman there.

The Americans worked in burning hot mud, he said, often nearly up to their necks. Even the coolies' feet burned. The mud was alive with fish and reptiles, including frogs with blunt noses, bulging eyes, fish flippers behind the head and long dorsal fins which cut the feet. Some were 12 inches long. The water was infested with sharks and snakes. There was no shade and the heat was 180 in the sun.

The tide gauge on the desolate island of Diara had to be fixed at one low tide. The water rose before they had completed the work, and the engineers, swimming around, kept the coolies working at the point of a revolver.

Hold Felmley Memorial at Normal Club Meeting

A memorial service for the late Dr. David Felmley, former president of the Illinois State Normal university at Normal, who died in January, marked the annual meeting of the Chicago Normal club yesterday at the Congress hotel. The following officers were elected: President, Daniel Hannon of Maywood; first vice president, Miss Rea Perry, Oak Park; second vice president, Frank Crosley, Chicago, and secretary-treasurer, Miss Ida Bond Osborn, Chicago.

Chilean Volcano Erupts; Report Village Destroyed

TEMUCO, Chile, May 17.—(AP)—The volcano Llaima, near here, has entered an eruptive stage. Unconfirmed advices say the nearby village of Huenivales has been destroyed by Lava.

D. M. Grisso Dies at 101; former Newspaper Man

St. Louis, Mo., May 17.—(AP)—Daniel M. Grisso, 101, a former St. Louis newspaper man, died today at the old folks' home at Kirkwood, a suburb.

HERBERT D. CROLY OF NEW REPUBLIC DIES IN CALIFORNIA

Santa Barbara, Cal., May 17.—(AP)—Herbert David Croly of New York, publisher of the New Republic, died in a hospital here today. Since last November he had been residing in Montecito. The funeral will be held here Monday.

Mr. Croly was 61 and had been editor of the New Republic since November, 1914.

Born in New York City in 1869, he attended the College of the City of New York for two years and Harvard for two years, ending in 1887. He attended Harvard again from 1895 to 1899 after he had been married to Miss Louise Emory of Baltimore in 1892.

He was widely known as an author, having written "Promise of American Life," "Marcus Alonzo Hanna—His Life and Work," "Progressive Democracy," and a biography of Willard Straight, with whom he established the New Republic.

PRINTERS' UNION TO HONOR DEAD AT RITES TODAY

Chicago Typographical union No. 16 this afternoon at the Apollo theater will hold memorial services for members of the printers' union who died during 1929. Addresses will be made by the Rev. William R. Murray of St. Charles Borromeo church, the Rev. Allison A. McCracken of the Ingleside M. E. church and Rabbi G. George Fox of South Shore temple. Worthington W. De Wolf, president of the printers' union, will preside at the services.

Francis Lynde, Writer, Dies in South, Aged 74

Chattanooga, Tenn., May 17.—(AP)—Francis Lynde, 74, widely known author of fiction based on railroad life, died yesterday at his home in Lookout mountain.

"DR." LOVELL, U. OF M. CAMPUS COBBLER, DEAD

Ann Arbor, Mich., May 17.—(AP)—"Dr." Tom Lovell, friend of several generations of University of Michigan students, is dead.

The cockney cobbler, who carried the words "poet, traveler, and free thinker" after his name and who claimed to be one of "the four great Americans — Washington, Lincoln, Roosevelt, and Lovell"—came to Ann Arbor twenty-five years ago from London. He died yesterday, 70 years old.

Lovell mended students' shoes and sold autographed copies of his poetry to undergraduates. Several times he announced himself as candidate for president of the university.

A favorite pastime of undergraduates was awarding "Dr." Lovell "honorary degrees," such as "A. W. O. L." (America's writer of literature) and "T. N. T." (thinker of new thoughts). After he started charging $5 for accepting a degree the practice became less general.

J. C. REUTTINGER, CONTRACTING CO. MANAGER, DIES

John C. Reuttinger, general manager of the John Griffiths & Son company, Chicago builders, died yesterday in his home at 2825 Pine Grove avenue. Mr. Reuttinger, an authority on American construction, had been associated with the Griffiths company since 1911. Before his association with the Griffiths company Reuttinger was an official of the William Grace Construction company, the builders of the county building and city hall.

Mr. Reuttinger was a member of the Chicago, Hamilton, German and Builders' clubs and was a director of the Builders' National bank. He is survived by his widow, and a son, John W. Reuttinger.

The Rev. T. Bond Holland, Episcopal Rector, Dies

New York, May 17.—(AP)—The Rev. T. Bond Holland, for 18 years rector of St. John's Episcopal church in Brooklyn, died here today after an illness of five weeks.

PARAMOUNT — OPERATING ITS OWN PLANT—

DRY CLEANS and PRESSES

To Know Paramount's Workmanship, Is to Desire Nothing Better at Any Price

ANY DRESS, COAT SUIT or O'COAT $1

Paramount assures you the very best in Dry Cleaning. For only ONE DOLLAR we Dry Clean and Press any lady's dress, plain or plaited; any lady's plain coat, silk or wool; men's suits or overcoats, provided you bring or send them to our plant and call for them when the work is completed. Fur trimmed garments 50 cents extra. We employ every up-to-the-minute device necessary in rendering high class work which we unconditionally guarantee—otherwise no charge.

Any Bundle Amounting to $5 or More Will Be Called for and Delivered Without Extra Charge Anywhere Within the City Limits

SPECIAL FOR ONE WEEK ONLY

On all bundles amounting to $5 or over brought to our plant and called for, we will allow a Discount of 10 PER CENT. Our Modern Daylight Plant covering nearly 20,000 square feet of floor space, is in readiness to handle a large volume of work and this Special Discount offer is good for only ONE WEEK.

"NEVA-SHRINK" PROCESS GUARANTEES YOUR GARMENTS ABSOLUTELY AGAINST SHRINKAGE

Never does a garment shrink if it is Dry Cleaned by the Paramount "NEVA-SHRINK" Process (Trade Mark Registered). Ten years of intensive research makes this broad claim possible. Paramount guarantees this unreservedly—without any "Ifs" or "Buts" about it. This applies as well to your Drapes or Household Accessories.

All garments are insured, while in our possession, against fire and theft and the customary 2c on the dollar will be added.

A Repair Service, Men Will Appreciate

We take care of minor repairs such as replacing missing buttons and sewing ripped seams in men's clothes. For this service there is no charge. We are glad to do it.

"When Better Dry Cleaning Is Done, Paramount Will Do It"

Open Every Night Till 9

All Phones NEVADA 6100

PARAMOUNT CLEANERS AND DYERS

1021-33 So. Crawford Ave.

Corner Fillmore Street, Chicago, Ill.

DEATH NOTICES

In Memoriam.

CHAMBERLAIN—Ethel Chamberlain, nee Krause. In loving memory of our daughter who passed away May 18, 1929.

When evening shades are falling
And we're sitting all alone
To our hearts there comes a longing
If she only could come home.
No one knows the silent heartache,
Only those who love can tell
Our grief that is borne in silence
For the one we love so well.

LOVING FATHER, MOTHER AND BROTHER.

DE FRANCESCO—Rosario De Francesco. As time rolls on loving memory of you ever increases in my heart and thoughts. LOVING WIFE.

DE FRANCESCO—Rosario De Francesco. In memory of my father whose life was an unbroken chain of self-sacrifice and love. SON LOUIS, AND WIFE.

PICKETT—Albert E. Pickett. In fond memory of our loving father and grandfather, who passed away one year ago today. LOVING SON RUDOLPH AND FAMILY.

STRAUSS—Bertha Strauss. In loving memory of our dear mother, who left us six years ago today, May 18. Gone but not forgotten. LONESOME CHILDREN.

Fraternal Notices.

UNION PARK LODGE NO. 610, A. F. & A. M.—Members will meet at lodge hall Monday, May 19, at 1 p. m., to attend funeral of Brother John W. Lyon. Masonic services by officers at Forest Home cemetery at 3 p. m.
WILLIAM J. BEHRENS, Master.
HARRY W. PETERSON, Secretary.

UNION PARK LODGE, NO. 610, A. F. & A. M.—Members will meet at lodge hall Monday, May 19, or chapel, 3301 Fullerton-av., at 1 p. m., to attend funeral of Brother Hans Schneider. Masonic service by officers at Mount Olive cemetery.
WILLIAM J. BEHRENS, Master.
HARRY W. PETERSON, Secretary.

ANDREASEN—Dina Andreasen, nee Gullaksen, May 15, late of 3500 Palmer-st., beloved wife of Anton, sister of Anders Gullaksen of Bergen, Norway. Funeral services Monday, May 19, at 2:30 p. m., at chapel, 3429 Fullerton-av. Interment Mount Olive.

ANDERSON—Emma Anderson, aged 70 years, late of 3808 N. Christiana-av., dearly beloved wife of the late Andrew Anderson, fond mother of Fred, Frieda Anderson, Charles, Dalphie Romberg, Mayme Young, Lloyd and Victor. At rest in the funeral home, 3834-36 Irving Park-blvd., until Monday at 11 a. m., thence to the Swedish Mission church, corner Monticello and Berteau-avs., where services will be held at 2:30 p. m. Interment Montrose cemetery.

BACKUS—Carl F. Backus of 918 N. 16th-av., Melrose Park, fond father of Carl, Sylvia, Mildred, Norman, Flora, Esther, Ruth, and Gladys, brother of Louise, Bertha, Emma, Rose, Otto of Long Beach, Cal., and Theodore of Banning, Cal. Funeral Monday, May 19, at 1:30 p. m., from chapel, 115 Broadway, Melrose Park, to St. Paul's Evangelical Lutheran church, 11th-av. and Lake-st., Melrose Park. Interment Woodlawn. La Porte, Ind., papers please copy.

BARRETT—Thomas Barrett, beloved husband of the late Margaret, nee Noonan; father of Marion and Thomas Barrett and Mrs. Evelyn Hynes; brother of Mrs. Mary Joyce, Mrs. Catherine Ward, John, and James Barrett. Funeral Monday at 9 a. m., from residence, 7742 S. Ada-st., to St. Sabina's. Interment Mount Olivet. Member of Firemen's Mutual Aid and Benefit association. Yards 0662.

BARWIG—Edwin R. Barwig, May 16th, 1930, at the age of 18, beloved son of Anthony V. and Marie Barwig, brother of Frank and Lorraine. Funeral Tuesday, 10 a. m., from late residence, 5045 Cullom-av., to Our Lady of Victory church, Agatite and Laramie-sts. Interment at St. Adalbert's Catholic cemetery.

BENSON—Christian Benson, aged 73, late of 4119 Monticello-av., dearly beloved husband of the late Marie Benson, fond father of Otto B., Rudolph, Oscar, Sigurd, Garfield, Martin, and the late Bergliot Benson, brother of Otto Benson, grandfather of seven grandchildren. At rest in the funeral home, 3834 Irving Park-blvd., where services will be held Monday at 3:30 p. m. Interment Mount Olive cemetery.

BERRY—Lyde Berry, 8100 Dobson-av. Funeral Monday, 9 a. m., from chapel 7705 Cottage Grove-av., to St. Francis De Paula church. Burial at Mount Olivet.

BERTHAIL—Rose Berthail, beloved daughter of Louis and Sarah Berthail, sister of Jennie. Funeral Monday, May 19, at 2 p. m., at chapel, 1300 S. Crawford-av. Interment Waldheim.

BITTERMAN—Henry Bitterman of 6106 S. Washtenaw-av., beloved husband of Martha, fond father of Matthew, Lillian, and Adolph Bitterman and Mrs. Bertha Kennon; brother of Fannie Weiner, Ida Levy, Sarah Jacobs, William Bitterman and the late Paul Bitterman. Funeral Monday, May 19, at 2:30 p. m., at chapel, 936 E. 47th-st. Interment Jewish Graceland.

BOLAND—Emma Kaestner Schwamb Boland, May 16, 1930, beloved wife of John A. Boland. Funeral services Monday at 10:30 a. m. at her late residence, 1609 Chase-av. Interment at Graceland.

CARVELLI—Leonardo Carvelli, May 17, beloved husband of Jessie Carvelli and father of John Carvelli, Mrs. Antoinette Marino, Mrs. Teresa De Luca, and Mrs. Thomas H. Landesi. Funeral Monday, May 19, at 1:30 p. m., from his late residence, 940 Sedgwick-st., to St. John's Presbyterian church, Harrison and Loomis-sts. Interment at Rosehill.

CLEARY—John J. Cleary Jr., of 357 Hazel-av., Highland Park, age 38 years, husband of Dorothy Higgs Cleary, father of John J. III. and Robert Cleary, son of John J. and the late Lillian McAllister Cleary, brother of Mr. Ralph Cleary and Mrs. Lorraine Cleary Roach. Funeral services will be held Monday, 10 a. m., at Sacred Heart church, Hubbard Woods. Interment All Saints.

CONLON—Mary Conlon, beloved sister of the late Katherine, Thomas, and Michael. Funeral Tuesday, May 20, at 9:45 a. m., from late residence, 4240 Wilcox-st., to St. Mel's church. Interment Calvary. Phone Nevada 3100.

DANIELS—Margaret Cady Daniels, widow of the late Alfred Daniels, Friday, May 16, mother of J. Alfred Daniels, Mrs. Robert Forsyth, Mrs. Ralph Fox, Mary Eleanor, and the late George C. Daniels. Funeral from her late residence, 3824 Ellis-av., Monday, May 19, at 2 p. m. Burial at Oakwoods.

DWYER—Mary Reed Dwyer, beloved wife of the late Joseph, fond mother of Robert, Mrs. Mae Kelly, Mrs. Catherine Koch, Joseph, Margaret, Anne, Frank, and the late John and James Dwyer, sister of Mrs. Margaret Marz, at her residence, 7630 Emerald-av. Funeral notice later. Information Stewart 7700.

ERICKSON—Emma Erickson, May 17, 1930, fond mother of Rudolph Jorgensen, Mrs. Emily Griffin, Mrs. Cora Thompson, and Mrs. Lillian Hall. Funeral Tuesday at 2 p. m., at late residence, 3835 W. North-av. Interment Mount Olive.

EVANS—Miss Sophia Evans, aunt of William Evans. Funeral Monday at 3 p. m., daylight saving time, at funeral chapel at Peotone, Ill.

FELSENTHAL—David A. Felsenthal, beloved husband of Flora, nee Eisenberg. Family at 1023 E. 45th-st. Funeral notice later.

FLANNERY—Michael Flannery, May 17, beloved husband of Ellen Flannery. Funeral from chapel, 7705 Cottage Grove-av., Tuesday, 8:45 a. m., to St. Leo church. Burial at Holy Sepulchre.

FLYNN—Mary Flynn, May 16, 1930, fond sister of Mrs. Ellen McGovern, Mrs. Winifred Cullen and Anna Flynn. Funeral Tuesday from sister's residence, 3824 S. Union-av., at 9 a. m., to Nativity church, solemn requiem high mass. Interment Mount Olivet. For information, Yards 0566, Beverly 9180.

FOGARTY—Canice J. Fogarty, beloved husband of Anna Farrell Fogarty, fond father of Canice Jr. Funeral from residence, 6302 N. Oakley-av., Monday, May 19, at 9:30 a. m., to St. Gertrude's church. Interment Mount Carmel.

FOLEY—Raymond W. Foley, suddenly, beloved husband of Mary, nee Long, fond father of Mary Jane and Robert R., son of Marie Gardner, brother of Michael Foley, at his late residence, 152 S. Kostner-av. Member of H. S. council, No. 967, K. of C., member of Naval post, No. 372, American Legion. Funeral Monday, 9:45 a. m., to St. Mel's church. Interment All Saints.

FRAHM—Herman A. Frahm, May 17, at 2722 Giddings-st., beloved husband of Harriet, nee Hubeny. Funeral Monday, May 19, at 10 a. m., at chapel, 2838 Lincoln-av., to National Bohemian cemetery.

FRIEDMAN—Rose Friedman, late residence, 2802 N. Sawyer-av., beloved wife of Henry, fond mother of Seymour and Robert, daughter of Mrs. Dora Hershkovitz, sister of Max, Gussie, and Hymen Hersh. Funeral Monday, 10 a. m., at mother's residence, 3301 Schubert-av. Interment I. O. B. A. cemetery, Waldheim. Please omit flowers. New York papers please copy.

DEATH NOTICES

GASSMANN—Mrs. Rose Meyer Gassman, beloved mother of Charles E., Morris, Sellet, Sam, Charles C., William C., Edith, Max L., Mahlon D., and Tillie; twenty grandchildren and five great-grandchildren. Funeral will be held Monday, May 19, at 10 a. m., from her late residence, 1155 Independence-blvd.

GLEASON—Thomas L. Gleason, beloved husband of Esther Landuyt Gleason, fond son of Patrick and Mary Carroll Gleason, fond father of Eileen, Thomas Jr., and Estelle Gleason, fond brother of John Gleason and Mrs. Agnes Gallagher, Mrs. Frances Ashe, Joseph and Kathryn Gleason. Funeral Monday, 10 a. m., from late residence, 8228 S. Green-st., to St. Leo's church. Interment Mount Olivet. Member of Leo XIII. council, K. of C. Members of the council meet at their clubhouse Sunday evening at 7 o'clock to pay respects to Brother Gleason. Information Victory 1158.

HALES—Burton F. Hales, 509 N. Oak Park-av., Oak Park, suddenly, husband of Frances H. and father of De Witt, Laura, and James Howard Hales. Services at residence Monday, May 19, at 10 a. m.; by autos to Forest Home cemetery, Milwaukee.

HARVEY—Maryhelen Johnston Harvey, May 17, 1930, wife of Charles E. Harvey, mother of Patricia, sister of Edward M. Johnston and William M. Johnston. Remains at chapel, 200 E. Erie-st., until Monday, 9 a. m. Funeral services and interment Valparaiso, Ind.

JOHNSON—Axel G. Johnson, fond brother of Emil Johnson. Funeral Monday, 1:30 p. m., at chapel, 935 N. Wells-st. Interment Graceland cemetery.

KEHOE—Margaret Kehoe, May 16, beloved sister of Agnes E. Kehoe and the late Catherine Daniher and Mary E. Scofield. Funeral Monday, May 19, at 9 a. m., from late residence, 7837 Bennett-av., to Our Lady of Peace church. Requiem high mass at 9:30 a. m. Interment Calvary.

KELLOGG—Frances De Wolf Kellogg, May 12, 1930, at Pasadena, Cal., wife of the late Milo Gifford Kellogg, mother of Le Roy D. Kellogg, James G. Kellogg, and the late Anna P. Hooker, sister of Wallace L. De Wolf. Funeral services 11 a. m., Monday, May 19, at Oakwoods chapel.

KROENCKE—The Rev. Herman P. Kroencke, aged 67 years, beloved husband of Marie J., nee Zimmer, loving father of Mrs. Esther Moller and Herman H. Kroencke, fond grandfather of Lois and Shirley Mae Moller, brother of William, Eliza, and the Rev. Emil Kroencke. Funeral Monday, May 19, at 1:30, from late residence, 3646 N. Whipple-st., to St. Matthew's church, Washtenaw-av. and Iowa-st. Interment Forest Home.

LE BRATZKE—Helen M. Le Bratzke, May 16, 1930, age 39 years, of 7846 St. Lawrence-av., beloved wife of Ernest P. Le Bratzke, fond mother of Howard and Avis L. Le Bratzke, daughter of August Modrach, sister of Mrs. Yetta Vassmer, Mrs. Emma Beilfuss, and Mrs. Bertha Le Bratzke. Funeral at chapel, 6328 Cottage Grove-av., Monday at 2:30 p. m. Interment at Oakwoods. For information call Fairfax 2900.

LENZ—Herman C. Lenz, May 16, age 65 years, of 1543 Montana-st., beloved husband of Bertha, fond brother of Augusta Lenz and Mary Schauer. Funeral Monday, May 19, at 2 p. m., from chapel, 2056-58 Belmont-av., to Concordia cemetery. Member of Iceman's Union, local 702.

LYON—John W. Lyon, beloved husband of Adlina; also survived by three daughters. Remains at chapel, 3616 Broadway. Funeral services Monday, 3 p. m., at Forest Home cemetery chapel.

MALONE—John W. Malone at La Grange, Ill., beloved husband of Mary Weber Malone, son of Mrs. J. E. Malone Sr., brother of James E., Thomas H., Alberta, and Catherine. Funeral services Monday, 9 a. m., at La Salle, Ill. Interment St. Vincent's cemetery.

MASKELL—Margaret Maskell, nee Reddington, beloved wife of the late Peter, devoted mother of Margaret Moyer and Mame O'Brien. Funeral Monday at 8:30 a. m. sharp, from residence, 7726 Eggleston-av., to St. Leo's church. Interment Calvary. For further information, Yards 0617.

MATTOCKS—John Mattocks, May 16, entered into life eternal, beloved husband of Emma Peterson Mattocks, brother of Mrs. Simeon B. Chapin and Mrs. William E. Silverthorne. Funeral services Monday, 2 p. m., at Graceland chapel.

MAY—Laura Olff May, 5036 Woodlawn-av., beloved wife of Morris May, mother of Louisa, Isaac, Herbert May, Hazel Dannenberg, and Maybelle Fielderman. Funeral Monday, May 19, at 1:30 p. m., at chapel, 936 E. 47th-st. Interment Mount Mayriv.

MORAN—James J. Moran, beloved husband of Nellie, nee Gallagher; son of the late Thomas and Mary, brother of Patrick, Mrs. J. T. Russell, Mrs. Margaret Walsh, Mrs. Elizabeth Collins, the late John and Catherine. Funeral Tuesday, 9:30 a. m., from late residence, 8640 S. Marshfield-av., to St. Ethelreda church. Interment Mount Olivet. Yards 0662. Member of P. B. A.

NOLAN—Patrick Nolan, suddenly, at Detroit, May 17, fond son of the late Ellen and Lawrence Nolan, fond brother of Magaret and Mrs. William Bell, Mrs. Lonschmauk and the late Mary Warnick; also fond brother of John C., Peter A., Denis, Lawrence, and Sergt. Thomas Nolan. Funeral notice later. Superior, Wis., papers please copy.

NONNAST — Louis F. Nonnast, May 17, 1930, father of Emory, grandfather of Louis and Valeria; member of Lincoln Park lodge, No. 611, A. F. & A. M. Funeral service Tuesday, May 20, at 3 p. m., at chapel, 2701 N. Clark-st. Interment Graceland.

OLSON—Alek Olson, May 16, beloved brother of Sam, Andrew, and John. Member of Carpenters' local union No. 58 and Society Iduna. Funeral services Monday, May 19, at 2 p. m., at chapel, 3419 N. Clark-st., to Graceland.

PIGHETTI—Dominick Pighetti, husband of Vittoria, fond father of Anthony, John C., Eugene, Mrs. Marie Uglini, and Stella; brother of Mrs. Francis Leonardi. Funeral Tuesday, 9:30 a. m., from 3328 Crystal-st., to Maternity B. V. M. church, North and Monticello-avs. Interment Mount Carmel.

POPP—George E. Popp, May 17, dearly beloved husband of Caroline, nee Jaeger, fond father of Georgene, brother of Paul. Member Fort Dearborn lodge, No. 214, I. O. O. F.; Hoffnung lodge, No. 60, O. M. P.; United encampment, No. 193, I. O. O. F. Funeral Tuesday, May 20, at 2 p. m., at his late residence, 2502 W. 55th-st. Interment Mount Greenwood cemetery. For further information call Republic 0078.

REISMAN—Aaron Reisman, beloved husband of Tillie Reisman, fond father of Ida Newman, Mrs. Esther Green Mack, and Henry Reisman. Funeral Monday, May 19, at 2 p. m., from chapel, 2018 W. Division-st., to Austro-Hungarian cemetery, Waldheim. Omit flowers.

ROBERTS—Mrs. Rhoda Roberts of 6810 Lowe-av., May 17, beloved wife of the late William J. Roberts, mother of Lester W. and Herbert P. Roberts, sister of Mrs. Elizabeth Hair, Mrs. Flora Bentley, and Mrs. Josephine Russell. Remains at chapel, 5522 S. Halsted-st. Funeral services Tuesday, at 2 p. m., at Garfield Blvd. M. E. church, corner Garfield-blvd. and Emerald-av. Member of Maple chapter, No. 90, O. E. S.; past president Englewood Women's club, Mathesis club, and Ladies Auxiliary of Mizpah commandery, K. T. Interment Mount Hope.

RUBOM—Emma Rubom, nee Isaacson, May 15, wife of the late Gustave, dear mother of August, Alfred, Tillie, and Lillie. Funeral Monday, May 19, at 1:30 p. m., at late residence, 3418 Janssen-av. Interment Oakwoods cemetery. Minneapolis papers please copy.

RUETTINGER—John C. Ruettinger, May 17, 1930, beloved husband of Pauline E., father of John W., brother of Barbara and Mary. Funeral services at his home, 2825 Pine Grove-av., Tuesday, at 2 p. m. Interment Graceland.

RUSSELL—Mary Russell, beloved daughter of Dr. Dennis P. and Helen Houston Russell, sister of Paul, Helen, and Margaret. Funeral Monday, 11:15 a. m., from residence, 3218 W. Jackson-blvd., to Our Lady of Sorrows church for solemn high mass at 11:45.

SCHLEINZER—Nancy C. Schleinzer, nee Baker, May 17, beloved wife of John Schleinzer, fond mother of Henry and Warren, daughter of Mrs. Baker and the late Capt. Baker, sister of the late Emma and Edward Baker. Funeral Tuesday, May 20, 2 p. m., at chapel, 1820 S. Michigan-av. Interment Waldheim. For information call Calumet 4030.

SCHROEDER—Bertha Schroeder, May 16, at age of 87 years, beloved wife of the late Gustave, fond mother of Edward, Elsie Stauder, Emma Bryn, and the late Meta. Funeral Monday, May 19, at 2:30 p. m., from late residence, 6257 N. Maplewood-av., to Rosehill cemetery.

SCOLLAY—Ann D. Scollay, nee Driver, beloved wife of the late Thomas Scollay, fond mother of Robert J. and Mrs. Ann Moller. Resting in funeral home, 3421 Fullerton-av. Services Monday, at 2:30 p. m. Interment Rosehill.

SEABERG—Erich Seaberg, late of 449 Hine-pl., beloved husband of Theresa Seaberg, fond father of Gunnard, father-in-law of Clara, grandfather of Gunnard Jr. and Clarence. At rest in funeral home, 3834 Irving Park-blvd., where services will be held Monday, at 1:30 p. m. Interment St. Joseph's cemetery.

DEATH NOTICES

SEAQUIST—Robert N. Seaquist, April 1930, brother of Arthur E., Richard ... nephew of Mr. and Mrs. Nels ... Mrs. Alma Westlind, Mrs. Molly ... Funeral services 2 p. m. Monday ... chapel, 3154 N. Clark-st. Interment ... hill cemetery.

SEMANS—Meyer Semans, beloved husband of Tillie, fond father of Morris, Mrs. ... Kanter, Mrs. Gertrude Bornstein, and ... late Louis. Funeral at chapel, 3500 W. Roosevelt-rd., Monday, at 10 a. m.

SHEEHAN—Amelia G. Sheehan, nee McCarthy, beloved wife of Edward J. Sheehan, mother of Beatrice M. Sheehan of ... Greenwood-av. Funeral Monday, May 19, at 9 a. m., from chapel, 4141 Cottage Grove-av., to St. Thomas the Apostle church by autos to Mount Carmel cemetery.

SIEGMEIR—Minnie Siegmeir, dearly beloved wife of the late Fred, fond mother of Mrs. Bertha Klokaw, John Hubake, ... B. Klodzik, Mrs. M. Rendermann, Mrs. ... Andrea, John J., and Fred F. Siegmeir. Funeral Monday, May 19, at 1:30 p. m., from her late residence, 6024 S. ... to Evangelical Church of Peace, 70th ... Laflin. Interment Waldheim cemetery. For further information call Republic 0078.

SMEDLEY—Dr. James E. Smedley, ... residence, 886 N. Clark-st., beloved husband of Margaret Smedley, fond father of Mrs. Blanche Heep, brother of ... Smedley. Funeral Monday, 9 a. m. Interment Belvidere, Ill.

SMITH—Loella F. Smith of 2232 ... May 16, 1930, daughter of the late ... and Jennie E. Smith, sister of Mrs. ... Nelson. Funeral service Monday, 2:30 p. m., at Covenant Presbyterian church, ... den-av. and N. Halsted-st. Interment Graceland cemetery.

STEINHORST—Charlotte Steinhorst, May ... 1930, aged 95 years, beloved mother of Mrs. Alvina Schultz, Mrs. Ernstine ... Mrs. Anna Lange, Gustav, Herman, ... Charles Steinhorst, grandmother of twenty-six grandchildren, great-grandmother of twenty-four great-grandchildren. Funeral Monday, May 19, at 1:30 p. m., from funeral home, 1939 W. 35th-st., to ... Cross Evangelical Lutheran church, ... pl. and Racine-av.; interment Concordia.

SUTTON—Agnes Sutton, beloved sister of Mrs. Catherine Doran and Rose Sutton. Funeral Monday, May 19, 1930, at 9 a. m., from her late residence, 6023 ... to Holy Cross church. Interment Calvary. Member of Altar and Rosary society.

TODT—Alice Todt, nee Madden, beloved wife of Otto and mother of Edith, daughter of Thomas and the late Mary Madden, sister of Edward, James, Thomas, Ruth, ... and the late May and Catherine Madden. Funeral Tuesday, May 20, at 9 a. m., from late residence, 4513 W. Adams-st., to St. Mel's church. Burial Holy Sepulchre. ... zie 2394.

ULRICH—Bartow A. Ulrich, May 17, 1930, at Evanston, Ill., husband of the late ... Russell Ulrich, father of Mrs. E. B. ... Mrs. Helen Alberti, Mrs. Thomas ... Ryan, Mrs. Mortimer C. Grover, ... Ulrich, and the late Perry Ulrich. Funeral services 2 p. m., Monday, at St. ... chapel, Evanston, Ill. Interment Rosehill.

WASSON—Robert J. Wasson, dearly beloved son of William and Clara, nee Gear, brother of Mrs. Viola Carlson, William W., Alice G., and Ruth A. Wasson. Honorary member of Liberty chapter No. ... O. & T. B. Funeral Tuesday, May 20, 2 p. m., at his late residence, 1307 ... 69th-st. For further information call Republic 0078.

WEIL—Hannah May Weil, widow of the late Henry Weil, mother of Meyer, David, ... L. M. Hamburger, Mrs. David Weil, Mrs. S. M. Zinner, Clarence, Roy, and ... Walter Wolff, sister of Mrs. Abe ... Services Monday, May 19, 10:30 a. m., at Rosehill chapel.

WEIL—Dr. Carl Albert Weil, beloved husband of Carrie, dear father of Dr. ... J. and Florence. Funeral services Monday at 10:30 a. m. at funeral home, 1458 Belmont-av. Interment Free Sons Waldheim cemetery. Please omit flowers.

WOLPERS—Henrietta Wolpers, May 16, at her residence, 1252 N. La Salle-st., beloved sister of Mrs. Anna Biermann and Frederick Wolpers of Germany. Funeral at chapel, 1253-55 N. Clark-st., Tuesday, May 20, at 8:30 a. m., to St. Joseph's church. Interment St. Joseph's cemetery.

WILLING—Arthur J. Willing, May 16, 1930, husband of Blanche Willing. Funeral Monday, 2 p. m., at his late home, 1631 ... 18th-av., Maywood. Interment Green ...

WITTBOLD—Helen Wittbold of Des Plaines, Ill., beloved sister of Henry, Fred, Louis, Marie, James, Otto, Sophie, Neve. Funeral Tuesday, May 20, 1930, at 2 p. m., at home of her sister, Sophie Neve, Hawthorne ... Des Plaines.

WORDELMAN — Frieda Wordelman, beloved wife of the late Gottlieb, fond mother of Mrs. Frieda Bryan, Ella Cline, and Fred Wordelman. Funeral Monday at 3 p. m., at late residence, 7440 South Park-av. Interment Oakwoods.

WOZNIAK—Leokadya Wozniak, beloved wife of the late Michael, mother of Mrs. ... Gorney, Mrs. Mamie Magors, Frank, Mathews, and Albert; May 15, 1930. Funeral Monday, May 19; requiem high mass at St. Isador church, Blue Island, Ill., 10 a. m. Interment St. Adalbert cemetery.

ANNOUNCEMENTS.

LAGRO—Monument will be dedicated to the memory of late Minna and Edward Lagro at Free Sons cemetery, old Waldheim, Sunday, May 25, at 2:30 p. m.

GOLDSTEIN—Susanna Goldstein. A stone will be dedicated to the memory of Susanna Goldstein, beloved mother of Anna Harrison, Louis, and David Goldstein, Sunday, May 18, 2:30 p. m., Kouner cemetery, Waldheim.

SCHMALHAUSEN—The dedication of a tombstone to the memory of Samuel Schmalhausen will take place on Sunday afternoon, May 18, at 2 p. m., at the South Side Hebrew Congregation cemetery at Waldheim.

TRELETSKY—The wife and children of the late Charles Treletsky will dedicate a monument to his memory Sunday, May 18, at 2 p. m., Capt. Dreyfuss Independent Progress, Jewish Waldheim.

CARD OF THANKS.

KALTEUX—Family of the late Mary Kalteux, nee Clettenberg, late of 3150 N. Leavitt-st., wish to extend their heartfelt appreciation to Mr. Walter Larson, relatives, friends, and neighbors for their kind sympathy and many beautiful floral tributes extended to them in the loss of their dearly beloved mother and grandmother, who passed away May 1, 1930.
MRS. ANNA SCHMIDT.
FRANK AND EVANGELINE KALTEUX.

CEMETERIES.

BARGAINS IN CEMETERY LOTS.

Taken in trade. Will sell at 1-3 Cemetery Company's prices.
2 LOTS
RIDGEWOOD CEMETERY,
corner Milwaukee-av. and Courtland-st., located in well improved part near main drive.
Company price $500 each. My price $165 each. Deed will be given direct from company.
½ LOT
ELM LAWN CEMETERY,
Lake-st., at Melrose-av., Elmhurst, will sell for $85.
E. N. SMITH,
ROOM 508, 69 W. WASHINGTON-ST.
RANDOLPH 3750.

WILL SACRIFICE 4 GRAVE LOT AT Mount Emblem cemetery. Albany 0472.

Lain & Son
UNDERTAKERS
63rd and Harvard
Telephone Wentworth 0420
Simple and beautiful services —at prices within reason
Caskets as low as $75

MAUSOLEUM MONUMENT ERECTED ANYWHERE
WILLIAM BLAKE MONUMENT CO.
DISTINCTIVE DESIGNS BOOKLET FREE
35 E. WASHINGTON ST.

MAUSOLEUM OR MONUMENT
THE OLD AND RELIABLE
CHAS. G. BLAKE CO.
139 South La Salle

I. C. C. TO DECIDE FATE OF TRACKS ON OUTER DRIVE

Transit Committee Moves to End Controversy.

Settlement of a controversy over the street car tracks along Lake Shore drive between Chicago avenue and Navy pier was seen yesterday in an amendment to the proposed transit ordinance which will be recommended to the council local transportation committee tomorrow. The amendment provides inclusion of the tracks in the new ordinance will depend on action by the Illinois commerce commission on a petition asking their removal.

Warren Wright, president of the Lincoln park board, recently demanded that the tracks be removed, declaring them to be an obstacle to the completion of the $10,000,000 outer drive project. He stated that the inclusion of the tracks in the list of the properties of the Chicago Surface Lines in the ordinance would give the company the right to operate over them during the period the ordinance is operative.

Asks Rehearing by Commission.

A petition for the removal of the tracks was denied by the commerce commission in 1926. The present board of park commissioners has presented a petition for a rehearing which will come up before the commerce commission on May 27. Under the amendment the ruling of the commission then will decide whether the tracks will be part of the traction ordinance.

"The commerce commission is the body to decide whether the tracks remain or not," said Guy A. Richardson, general manager of the surface lines. "The commission has ordered us to continue to operate there and we cannot do otherwise until the order is changed."

In the meantime engineers of the Chicago plan commission will work with the surface lines engineers on a plan to relocate the tracks so they won't interfere with the new outer drive project or the bridle path.

Satisfactory to Both Sides.

The amendment is said to be satisfactory to the surface lines officials and to Mr. Wright. The agreement was arrived at in conferences with James Simpson, chairman of the citizens' transit committee, working with both sides to eliminate any delay in the outer drive project.

In a letter sent to Mayor Thompson yesterday William H. Clarke, a bond broker, requested a conference with Corporation Counsel Ettelson before the latter's recommendations on the transit ordinance are submitted to the mayor. He said that more consideration should be given, before the ordinance is passed, to the promise to build extensions, to net returns and present leases with interurban roads. Some amortization should be obligatory each year from the start of the ordinance, he holds.

A communication urging the council to hasten the passage of the ordinance was received by Ald. Joseph B. McDonough [13th], chairman of the council transportation committee, from Mary McEnerney, secretary and business representative of the Bindery Woman's union. The letter said that the union is supporting the ordinance.

ILL ON LADDER; FALLS TO DEATH.

Dominic Pighetti, 62 years old, was painting his house at 3328 Crystal street yesterday morning when he became ill and fell to death from a fifteen foot ladder.

FIND ANCIENT MAYA TREASURES FOR CHICAGO FAIR

Yucatan Expedition Sends Report.

(Pictures in Rotogravure Section.)

Plans for the anthropological exhibit at the 1933 Century of Progress exposition were given impetus yesterday by the announcement that the Tulane university expedition, now in Yucatan, Mexico, has discovered 19 hieroglyphic monuments of the Mayan empire in the Uxmal ruins, which it will cast for reproduction at the fair. This discovery in one step, extends Uxmal history 500 years, the expedition telegraphed.

Word to this effect was received by President Rufus C. Dawes of the fair from Dr. Franz Blom of the Tulane expedition which already has cast many rare specimens of temple ornamentation which will be shipped to Chicago.

Pleased with Discovery.

Dr. Fay Cooper-Cole, head of the anthropology department of the University of Chicago and chairman of the committee on anthropology and psychology appointed by the National Research council to coöperate with other scientists to arrange the scientific scheme of the exposition, expressed pleasure when notified of the discovery.

"Dr. Blom's discovery is of major importance in American archaeology and history," he said. "A number of dated monuments have been found previously and the ages of several Maya cities determined. With the discovery of 19 more monuments, the place of Uxmal in American Indian civilization should be definitely known.

"It has long been realized that Uxmal was one of the most important and extensive of Maya cities, and its magnificent temple had been chosen for reproduction at the fair as the most striking building in aboriginal America. However, it was not until Dr. Blom's expedition began its work that the real size and importance of the city was revealed."

Outlines Plan to Dawes.

Replying to a request from Mr. Dawes for a statement of plans and needs for the anthropological exhibit, Dr. Cooper-Cole said:

"The experience of past fairs shows without doubt that one of the chief interests of the people has been the living groups of primitive people—the pygmies, Eskimos, Philippine tribes, and others. We plan to have a sufficient number of Indians from each tribe, living under their natural surroundings, so that we can produce their daily life and ceremonies.

"In the center of our space we propose to show the culture of the mound builders, and we hope to reproduce the four Maya buildings which make up the Monjas of Uxmal. Such a scheme needs considerable space, and we estimate the need of 25 acres along the water front."

Dr. Cooper-Cole estimated the cost of the project at not more than $500,000.

Capture Cracksman as He Prepares to Blow Safe

Sam Orlando, 1115 Milton street, was captured early yesterday by Sergt. Paul Mielke and his detective bureau squad as he was preparing to blast open the door of a safe containing $1,200 in the office of Hickman & Squire, Inc., a food products concern at 2515 Ward street. A lookout and two other accomplices escaped. The police were called by a resident of the neighborhood, who became suspicious on seeing men in the office with flashlights. The safe door had been drilled and a charge of nitroglycerin inserted before the police came. The cracksman had forced a rear door of the office.

DUCE THUNDERS HIS DEFIANCE AT REST OF WORLD

Exalts "Warlike Italy" as Black Shirts Cheer.

BY DAVID DARRAH.
[Chicago Tribune Press Service.]

FLORENCE, Italy, May 17.—Glorifying the accomplishments of the eight years of Fascist régime, Premier Mussolini hurled defiance at his enemies in a thundering harangue from the balcony of the Palazzo Vecchio this afternoon to 125,000 of his Black Shirt followers. His speech was received with deafening cheers.

Il duce exalted the armed forces of "warrior like Italy," whose "friendship others had now learned to value as a precious possession."

The Fascist sword, he declared, had cut the Gordian knot of political, moral and religious problems and there remained only the economic problem before it.

Fascism of today, Mussolini said, no longer has any enemies within its borders, who dare to openly show their faces.

"We Are As One."

The premier sometimes leaned over the railing of the balcony and bellowed down at the Black Shirts, threw back his head, with chin held high and arms akimbo. He was wearing the uniform of commander of militia.

"With this gigantic assembly of Florentines and Black Shirts I am concluding my tour of Tuscany," il duce cried. "After rural Grosseto, maritime Leghorn, and artisan Lucca, here I am in this piazza for a spiritual contact with you, and I recognize that we are as one and your cheers reach me like the roar of a storm."

Then he recounted how, since 1922, the Fascist had become the backbone of Italy and how he had swept the nation clean of all its embarrassing problems.

"Today only economic problems of a domestic order remain," he said. "But we must remember that while a man lives by bread, he does not live by bread alone."

Says Industry Hums.

Every year, continued il duce, has signalled a new outstanding event in the anals of Fascism:

"In 1925 we smashed the Aventine opposition. In 1926 we issued the fundamental syndicate law. In 1927 came the labor charter and money reform. In 1928 was begun the land improvement campaign. Last year was marked by the plebiscite and conciliation with the church. This year all our factories are humming with work."

Premier Mussolini said he would make each decade a unit of measure in his political system, and that each year's Fascist program would be an outstanding achievement.

Sees 100 Years of Fascism.

Then il duce thundered:

"Now I will tell you that I will modify the pact I made at Milan and will say that not the next 60 years, but the next century will entirely belong to Fascism.

"Do you see any fatigue in me?" he suddenly cried.

Yells of "No! No! No!" came up from the crowd, and above the roars he shouted:

"The fatigues of my office have in nowise modified my manly combative spirit," he shouted.

Warns Foes of Italy.

"Italy is no longer a nation of little people. Italy is a marching nation of 43,000,000 souls. Some people think Fascism is a reaction. No, it is a revolution. Some people think Fascism is tyranny. On the contrary, the Italian people govern themselves."

Then Mussolini spoke briefly of Italy's naval program and said it would be entirely carried out. Amid wild cheers, he fired this parting shot:

"Tomorrow in these armed forces, all will see the firm and warrior like face of Fascist Italy, and let them be convinced that Italy's friendship is not only precious but that its enmity will be hard, very hard. Right, without force, is a vain word."

TWO ILLINI R. O. T. C. BRIGADE MEMBERS TO RECEIVE MEDALS

Champaign, Ill., May 17.—[Special.]—S. Fred Cummings Jr. of Mazon, Ill., a student in the college of commerce at the University of Illinois, has been awarded the university gold medal, and John H. Kott, 1954 Summerdale avenue, Chicago, a student in the college of education, the Hazleton medal for outstanding performance in military work in the university R. O. T. C. brigade.

The university gold medal is awarded annually to the outstanding sophomore cadet, while the Hazleton medal is awarded to the outstanding freshman.

Twelve sophomores and a like number of freshmen completed in the finals contest. The awards will be made next Thursday at the annual military day exercises.

DEFECTIVE SPEECH CORRECTED

By the successful methods practiced in the Famous Vienna University Clinic.

The remedy lies entirely in the educational development and training of the muscular vocal apparatus. No operations—no medicine.

Stuttering
Stammering
(Lisping and the Like)
Incomprehensible speech from operation for Cleft Palate or due to deafness.
Children who do not speak.
High-pitched voices lowered.
Weak voices strengthened.
Lost voices restored.

Consultation Free

The VIENNA School for Speech Defects
B. LEWIS, *Director*
Suite 1013, De Paul Bldg., 64 E. Lake St. Telephone Central 3353.
Send for Free Booklet

Here's a Beauty!

The "ring of her dreams for the girl of your dreams!" She'll love the "Peerless" Diamond ring, with its sparkling blue white Diamond set in a beautifully engraved solid 18-K white gold mounting, in the popular square prong style. Use Your Credit. Convenient Terms.

Loftis has a ring to suit every taste and fit every pocketbook. Three Generations Have Bought "the Ring" of Loftis.

"Lovers' Knot" Wedding Ring

Simplicity and elegance of design combine with the most brilliant blue white Diamonds—the ring to grace the hand of your loved one—"Her" Wedding Ring. Solid 18-K white gold set with

5 Diamonds $50
$1.25 a Week
7 Diamonds $65

Cash or Credit—No Interest or Carrying Charges

Woman's Elgin Wrist Watch

Beautifully engraved case, 14-K white gold filled, 15-jewel Elgin movement; with Kreisler mesh band, complete in presentation case... $42.50
$1.00 a Week

LOFTIS BROS. & CO. EST'D. 1858

Two State Street Stores
30 N. State St. STREET FLOOR
108 N. State St. SECOND FLOOR

215 W. Randolph St. 340 S. Halsted St. 1238 Milwaukee Ave.
838 E. 63d St. 11058 S. Michigan Ave.

Call or Write for Catalog 923. Phone Central 1020 and Salesman Will Call by Appointment

OUR STORES ARE OPEN EVERY EVENING

LOFTIS BROS. & CO., Dept. 923, 108 N. State St., Chicago, Ill.
Send me, without any obligation on my part, your FREE CATALOG.

NAME ....
R. F. D. or St. and NO. ....
CITY .... STATE ....
(Any advertised article sent to you for free examination on request. If satisfied, you pay only 10% as first payment, balance by arrangement.)

Only 1 Moving Part

One of the 3 Big Features of the SIMPLE Autopoint

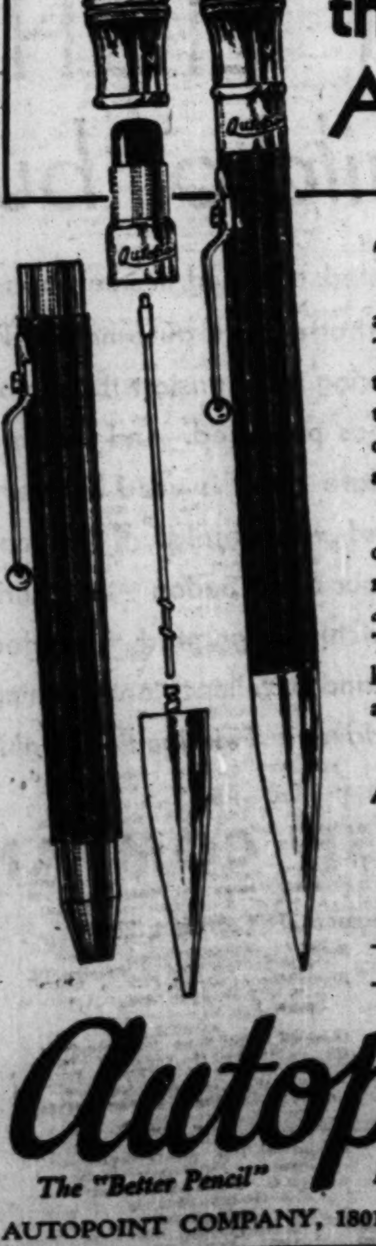

THIS is the Pencil of Big Business. Utterly dependable, efficient, non-breakable. Thousands use it to advertise their business. It is carried in the pockets of leaders of industry and commerce probably more than any other.

Autopoint is the simplest-constructed pencil made. ONE moving part. Cannot jam—*absolutely*. Easy, flexible writing. The greatest pencil comfort known. Perfect balance—light and non-tarnishing.

In a wide range of styles and models, in colors to suit any fancy. Autopoint is priced from 50c to $4.00.

Autopoint Oversize $1

See them at better dealers

Autopoint

The "Better Pencil" — Made of Bakelite

AUTOPOINT COMPANY, 1801-31 Foster Ave., Chicago, Ill.

LAST SIX DAYS!

56th Anniversary

RUG SALE

Convenient Terms.

NOW, after two weeks of the most enthusiastic response ever witnessed in all our 56 years of selling, this great annual event comes to a close. Hundreds thronged our Factory Salesrooms to take advantage of these amazing bargains, which any keen shopper will recognize as values to be unequaled. And so, as a fitting climax to this annual event, we have added to our already great display thousands of new, perfect rugs—rugs that are priced now at our customary sale price, but which will soon be selling for $10, $20, $30 more. Don't delay any longer. Buy your new rugs NOW. The difference you save will buy something else. Pay a small deposit. We will hold the rug you select for you. Sale includes every known grade, in every conceivable size, color and pattern. Open Three Evenings Till 10 o'Clock.

OPEN 3 EVENINGS

1520 W. Monroe St.	2800 N. Crawford Ave.	6032 S. Halsted St.
Open Mon., Wed., Thurs. Till 10	Open Tues., Thurs., Sat. Till 10	Open Tues., Thurs., Sat. Till 10

EXTRA LARGE SIZES
Sale includes all sizes up to 15¾x24 feet and larger.

Olson Sultana Rugs

Oriental colors and patterns. Deep pile. Oriental beauty, at but a fraction of the cost. Manufactured in our own Chicago factories. Sold direct to you at low mill prices. Large selection. 9x12 feet.

$8 .00

8¼x10½ ft. .. $84.25 — 4½x7½ ft. ... $33.00
6x9 ft. ...... 58.75 — 27x54 in. 10.85

$115 Wool Wiltons

All are new, choice and heavier than any Wool Wiltons we ever offered at such a low price. Manufactured from nothing but the finest grade of wool yarn. Seamed and seamless. Fringed. 9x12 feet.

$66.50

8¼x10½ ft. .. $61.25 — 4½x7½ ft. ... $33.00
36x63 in. .... 15.25 — 27x54 in. 9.60

CARPETS

From Our Factories to You! For Homes, Offices, Clubs, Etc.

Kenwood Room and Stair Carpet — 27 inches wide. $2.75 grade. Yard, $1.65
Belmore Velvet — In all colors. $4 quality. Yard $2.60
Dixon Wilton — Heavy Grade. $4.85 grade. All colors. Yard $3.65
Jewell Wilton — Newest patterns. $3.95 grade. Heavy quality. Yard $2.65
Broadloom — Regular $6.50 grade. 9 feet wide. All colors. Square yard $3.60
Lavern Velvet — Luxurious grade. $3.15 grade; 27 inches wide. Yard $1.85

A $5.00 Deposit Holds Any Rug

Extra Large Sizes

11¼x12 ft. Wilton	$86.00	11¼x15 ft. Worsted Wilton	$188.00
9x18 ft. Wilton	103.20	11¼x13½ ft. Velvet	69.75
9x15 ft. Wool Wilton	86.00	11¼x12 ft. Velvet	63.50
11¼x13½ ft. Wilton	96.75	11¼x15 ft. Wilton	162.30
11¼x15 ft. Wilton	107.50	9x15 ft. Wilton	129.75
11¼x18 ft. Wilton	129.00	10½x13½ ft. Worsted Wilton	170.00
11¼x21 ft. Wilton	150.50		

Royal Wiltons

The beautiful floor coverings in this group include the finer rugs in the season's newest and the finest patterns. Woven of only the choicest yarns, they possess that rich and lustrous sheen so characteristic of fine rugs. Fringed. 9x12 ft. $74 grade.

$44.60

8¼x10½ ft. $42.25

$45 Axminsters and Velvets

As a special feature of this event we have reduced to these low prices seamless rugs that sold for $45.00. The soft colorings and the rich Oriental patterns are unusually attractive and will lend charm to any room. Velvets are fringed. 9x12 ft.

$28.25

8¼x10½ Ft. .... $25.85 — 7½x9 Ft. $21.25
6x9 Ft. $17.30

We Also Make . . .

. . . lovely, soft, rich-textured Duo-Velvety rugs (at very small cost) from the wool in your old carpets, rugs, clothing, blankets, draperies.

By our Patented Process we are able to save all the good, valuable, seasoned wool in your materials.

Your choice of 44 fashionable One and Two-Toned colors, Oriental designs, Early American and Hooked patterns and Oval rugs. Any size in a week. We call and deliver.

FREE CATALOG

PHONE MONROE 3090 if you are unable to visit one of our salesrooms and we will send a representative with samples to your home or mail Free Catalog showing these rugs in actual colors.

Walter E. Olson, President — *Jos. E. Heckel, V. P.*

OLSON RUG CO.

1500-20 W. Monroe St. — 2800-48 N. Crawford Ave. — 6032-36 So. Halsted St.

MIDDLE WEST STATES PROTEST PITTMAN BILL

7 Commerce Commissions See Blow to Trade.

United opposition to the Pittman bill, now under committee consideration in the United States senate, was voiced yesterday at a joint meeting in Chicago of the commerce commissions of five middle western states. Two other state commissions communicated by wire and authorized Chairman Charles W. Hadley of the Illinois commission to carry their protests to Washington.

The Pittman bill would prohibit authorization by the interstate commerce commission of railroad rates to the Pacific coast low enough to meet water competition via the Panama canal unless points in the intermountain district — generally speaking, Rocky mountain cities—are given similar low rates.

Carry Protest to Washington.

Mr. Hadley, who sent out the call for the meeting of the state commissions, announced that he and two other members of the Illinois commission, J. Paul Kuhn and William M. Brinkman, would go to Washington at once to appear before the subcommittee investigating the bill. They will be accompanied by members of the Indiana, Iowa, and Minnesota commissions and will carry with them the official protest of Michigan and Kansas, with a tentative protest also from Wisconsin.

The Pittman bill is described as a followup of the attempt made with the Gooding bills several years ago to make more rigid the restrictions on the power of the interstate commerce commission, in so far as the latter body can permit railroads to charge lower prices for long hauls than they charge to intermediate points.

Provisions of Laws.

The fourth section of the present transportation act says that it is in principle illegal for any railroad to charge more for an intermediate haul than for a long one. In other words, the freight rate from New York to Seattle must not be lower than the rate from New York to Spokane. The same section, however, provides for certain exceptions and the commission has power to grant such exceptions if it is shown that the lower rate is needed to meet competition and is still reasonably compensatory.

In the last twelve years the commerce commission has never used this power and intermountain points get rates as low as any to the Pacific coast from the eastern half of the country. At present some roads are applying for this so-called fourth section relief, claiming they can make money on shipments to the coast if they can compete in rates with water carriers, but objecting to a similar reduction in rates to the mountain cities where no competitive transportation exists.

Chairman Hadley declared the bill would establish a precedent dangerous to the middle west, that it would kill fair competition in transporting goods and would open the way for discrimination. He said the bill was vicious in principle.

GIRL ESSAYISTS WIN UNIVERSITY SCHOLARSHIPS

Four university scholarships and five cash awards were given to girl authors of prize winning essays on the uses of meat yesterday by the National Stock and Meat board. Manuscripts were submitted from schools throughout the country. The winners of scholarships were: Thelma Cornelius, Cornelius, Ore.; Marion Dressel, Arlington, N. J.; Martha Ann Gwinn, Wichita, Kas., and Janie Hill, Birmingham, Ala. Miss Cornelius received a cash award of $150 and the others $50 each. Jemma Lenzini, Centralia, the Illinois champion, was given a $50 cash award.

Ideal Summer homes . . . with many outstanding features!

Make the best of daylight-saving time. Live where your favorite outdoor recreation (golf, tennis, horseback riding, boating, bathing) is at your very door . . . where your room or suite of rooms is fanned by cooling Lake breezes. Walk through the Park part way to the office. Here is an enviable location, directly facing Lincoln Park . . . and hotel accommodations of the highest order. Beautifully appointed rooms as low as $65 per month . . . suites from $125 per month. Attractive restaurants with club or a la carte service. Perfect summer homes for permanent or transient guests. Your inquiry is cordially invited.

Parkway Hotel
2100 Lincoln Park West

Webster Hotel
2150 Lincoln Park West

FRED M. CROSBY, General Manager

GIRL GETS MARRIAGE LICENSE THE MINUTE SHE IS OLD ENOUGH

New York, May 17.—(AP)—The marriage license bureau is wont to close at noon on Saturdays, but it was kept open for an extra 15 minutes today while a clerk waited for Eva Unrath, Philadelphia nurse, to come of age.

Miss Unrath and Carl W. Backus, chemist, appeared this morning and asked for a license, but Miss Unrath hadn't a parent's written consent and her birth certificate showed she would not be 21 until a few minutes past noon.

An employé stayed at his desk until 12:15, issuing the license as the clock ticked the beginning of Miss Unrath's twenty-second year, and the pair hastened off to the Little Church Around the Corner.

40 MORE ALIENS DEPORTED FROM CHICAGO AREA

125 on Train for Ellis Island.

One hundred twenty-five aliens traveling in four coaches left the La Salle street station last night for Ellis Island, from where they will be deported to Europe, in accordance with the government's campaign to rid the country of undesirables. Forty of the deportees were from the Chicago district.

The trans-continental train, which started at Seattle, Wash., constitutes a regular shipment, one of which is made for European points every five or six weeks. Additional eligibles for expulsion were taken on at Leavenworth, Kas.; Kansas City and St. Louis, Mo.

In the Chicago group were two convicts just released from Joliet prison, one convicted of a crime against nature and the other of robbery. The state officials turn all convicts over to the immigration authorities when their criminal records are sufficient for deportation.

There were five insane persons in the Chicago contingent, and twenty-five who were smuggled into this country, largely from southern European countries.

In addition to the eastward trans-oceanic shipments, regular trains go to the west with orientals, although comparatively few of these are expelled from the Chicago district. There also are frequent shipments to Mexico and Canada.

Expulsions from this district are steadily increasing, according to Shirley D. Smith, district director of immigration. More than 350 persons have been expelled since Jan. 1 and 311 were sent out during the last half of 1929. Only 450 were expelled during the fiscal year ending June 30, 1929.

WANTED
Men and Women Full or Part Time to Sell Alwart

COAL

No Experience Necessary. If Interested Mail Coupon Below for Complete Information

Join the Salesforce of Chicago's largest Independent Coal Merchants — Established in 1872.
It is easy to sell coal the Alwart way, and earn enough money to pay for your entire summer's vacation.
Prices are very low at the mines at present, with the result that our prices are at their lowest level right now.

COUPON
Alwart Bros. Coal Co. (of Del.)
1854 Webster Avenue.

I am interested in your proposition for selling coal, mail me particulars.

Name ....
Address ....
Phone ....

Always Dependable Quality Independently Priced and Correctly Weighed

POCAHONTAS
MINE RUN **$6.75** PER TON
5-Ton Load or More

MAY DELIVERIES for loads 2 to 5 tons, $7.00 per ton.

Pocahontas, Lump	$9.75 per Ton
Pocahontas Egg	9.75 per Ton
Pocahontas Range	9.50 per Ton
Pocahontas Nut	9.00 per Ton
Pocahontas Small Nut	7.50 per Ton
VIRGINIA ANTHRACITE	
Range	$13.50 per Ton
Chestnut	13.50 per Ton
No. 2 Chestnut	10.00 per Ton
KOPPER'S OVEN COKE	
Egg	$10.75 per Ton
Stove	10.75 per Ton
Nut	10.75 per Ton
ECONOMY EGG AND NUT	
Best Quality Southern Illinois and Kentucky Coal	$6.50 per Ton
PENNSYLVANIA ANTHRACITE	
Egg	$15.55 per Ton
Range	16.00 per Ton
Chestnut	15.55 per Ton
Pea	11.95 per Ton

Above prices are for loads of 2 tons or more

The above prices are for deliveries north of 22nd St. Trifle higher for 10-ton loads south to 55th St.

ALWART BROS. COAL CO.
(of Delaware)
PHONE BRUNSWICK 4200
15 Phones—No Waiting

HERE'S A JOHNNY PERSHING DIDN'T GET TO FRANCE

"Lafayette, We Missed Boat, Buying Candy."

"I don't care. This is the best country, anyway. Ain't I an American? Maybe I'd have had to stay in France if I had got there!"

That was what Johnny Pershing Stanton, 10 years old, had to say about his homecoming yesterday. Johnny, who was born in Chicago Nov. 2, 1919, and was the first "war baby" in the country, was to have sailed for France Friday with his mother, now Mrs. Henry F. Berry, and his stepfather. But, out of his mother's sight, he raced down the gangplank to buy some candy and when he got back the boat was pulling away.

Met by Foster-Mother.

It was a homecoming attended by tears and hugs and barks. When Johnny, red haired, freckled, grinning, just like he was before he left Chicago a whole week ago, stepped off the Broadway Limited yesterday morning in the Union station he was met by a trembling, aged woman who wept a little as she hugged him. It was Mrs. Elizabeth O'Boyle of Fox Lake, who has cared for Johnny most of his life.

Mrs. O'Boyle lived in a north side apartment house in which lived Johnny's parents when he was a baby. The marriage, a war romance between a French girl and Joseph Stanton, American doughboy, ended in divorce, and Mrs. O'Boyle took the child until the mother could care for him.

"I hadn't wanted to see him go, but his mother had worked hard to make the trip and I thought he should go," she later explained.

There was a reception committee of more than 150 persons at the Fox Lake station to meet Johnny and Mrs. O'Boyle, her daughter, Mrs. Jacob Larsen, and Mr. Larsen, who brought Johnny from Chicago. In fact, nearly the entire village turned out to meet the lad, including his special friend, the village marshal, J. C. Riggs, and his teacher, Miss Nellie Stanton, who thought for a time she'd lose the best pupil in the sixth grade, she said.

Rex Was There, Too.

But waiting at home was a better reception. Ever since Johnny had left Johnny's dog, Rex, had moped around the house. He hadn't eaten a bite. He just lay with his head between his paws, unconsolable. Now, suddenly his old self, Rex pounced upon his young master and together they rolled upon the ground in an ecstasy of greeting. Shortly afterward Rex devoured luncheon scraps with gusto.

"I'd like to have seen my grandmother in Bordeaux, and I'm sorry I missed the boat, but, gee, it seems good to be back!" Johnny told reporters. "Here's those old airplanes I made, too. I'm going to be a mail pilot some day. I was going to be a big league player first, but I've changed my mind. Say, I gotta go; the gang's out in front and wants me to play some ball."

Mr. Larsen sent a radio message to Johnny's mother on shipboard that he was safe. No reply had been received last night.

BEER RUNNER SHOT BY CUSTOMS GUARD ON DETROIT RIVER

Detroit, Mich., May 17.—[Special.]—After his beer laden boat ran aground on Belle Isle early today, John Ruffino, 21, was shot in the hip by Virgil E. Hendrickson, a customs border patrol inspector.

Hendrickson and Robert Bridges, another inspector, were patrolling the Detroit river when they encountered the boat crossing the river. It carried 200 cases of beer, it was learned later.

"There was one man in the boat and we called to him to stop," Hendrickson told the police. "He tried to turn back toward the Canadian side, but we finally ran his boat aground.

"He jumped out and tried to scramble to shore. We called to him to stop, but he didn't pay any attention. I fired once at him and he dropped."

Hendrickson said he shot at Ruffino's feet, but the bullet hit a rock and turned up.

Three Slain as Fascists Clash with Reds in Berlin

BERLIN, May 17.—(AP)—Three persons were killed during the night in brawls between Communists and Fascists going home from their political meetings in various parts of Berlin. Such clashes have become so frequent that the police have forbidden meetings of the hostile parties to be held simultaneously.

CALL for Sight Test. There is no charge or obligation.

OPEN UNTIL 9 P. M.

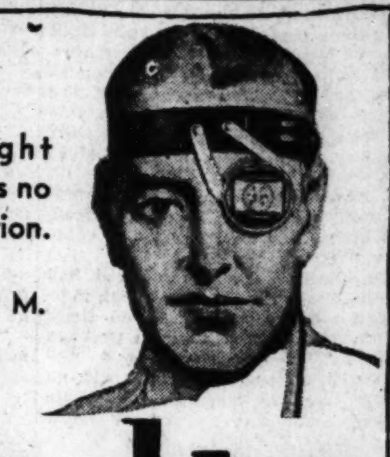

Schulte
Glasses to Grace the Face
136 N. State 139 S. State 17 W. Madison 118 S. Dearb.

Starck **BRAND NEW**
and Just the Size for the Small Apartment or Home

GRAND PIANO

Latest New Model Regular $600 Value, Now
$295

The very latest in piano construction, 5 ft. 9 in. long, 5 ft. 10 in. wide, built especially for small apartments, yet with all the quality and tone volume of a large piano.

Beautiful tone and appearance. Takes up little more space than an upright Piano.

You SAVE $305 and Here Is The REASON

In order to increase our sales and keep ALL OF OUR FACTORY HELP EMPLOYED, we are REDUCING our PRICE on this wonderful instrument to LESS THAN HALF. Be sure to see this grand Piano ON SALE AT BARELY MANUFACTURING COST, and if you EVER INTEND to own a grand piano, BUY NOW.

Special Offer
Pay Only **$2** Per Week

We will accept your present piano or other musical instrument as part payment.

P. A. Starck Piano Co.
Manufacturers of Starck Grand, Upright and Player-Pianos
LOOP STORE—STARCK BUILDING, 228 S. WABASH AVE.

Uptown Salesrooms 4744 BROADWAY One Door South of Riviera Theater
West Side Salesrooms 4102 W. MADISON One Door East of Marbro Theater
All Stores Open Every Evening
South Side Salesrooms 859 E. 63RD ST. Two Doors East of Maryland Theater
Evanston Salesrooms 830 DAVIS ST., EVANSTON
Factory Salesrooms—39th St. and S. Ashland Ave.

NASH
TWIN-IGNITION EIGHT

4-Door Sedan

$1795
F. O. B. Factory

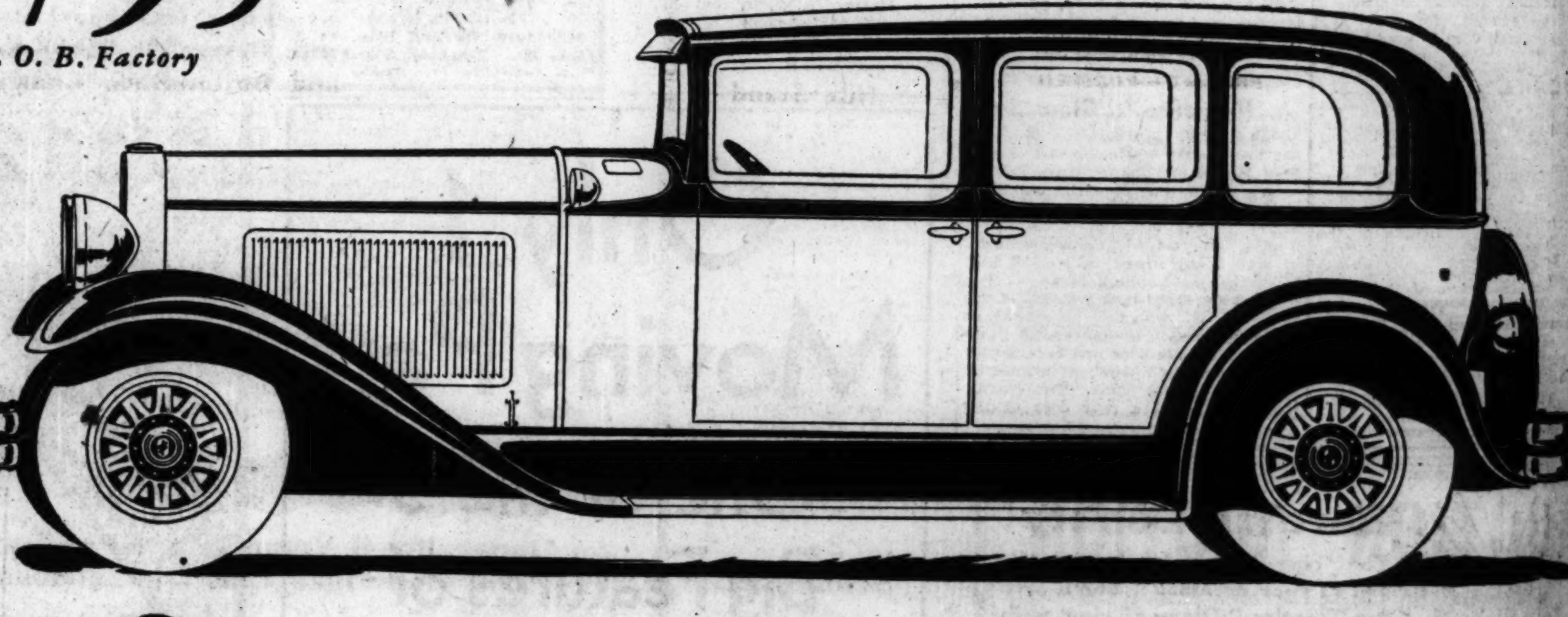

STRAIGHT EIGHT Performance
as fine as money can build or buy

NASH has built the car that leads the leaders—the Twin-Ignition Straight Eight. Owners are saying it is as fine a car as money can build or buy. ¶ The Twin-Ignition Eight has all the engineering excellence of very costly motor cars, and more besides. It is powered by the Twin-Ignition, 9-bearing, straight-eight motor. It has *Centralized Chassis Lubrication* which prolongs the life of the car and eliminates service expense. ¶ Twin-Ignition Eight springs are permanently lubricated, enclosed in steel spring covers. Radiator shutters are automatically controlled. The steering is the easiest the motor car industry ever has produced. And Duplate non-shatterable plate glass is used in every window, door, and windshield. ¶ The car illustrated is the four-door Sedan—a luxuriously styled car, richly appointed, intended for those who demand excellence and nothing less. *Be sure to drive a Twin-Ignition Eight!*

GOLD BOND USED CARS

Sold only by Nash dealers, are guaranteed by the National Surety Company of New York, the largest and soundest bonding company in the United States. The Gold Bond insures the mechanical excellence and dependability of reconditioned cars sold by the Nash dealer in your community. Ask him about it today.

CHICAGO NASH COMPANY (DISTRIBUTORS)
H. T. HOLLINGSHEAD, Pres.

Sales, Service and General Offices
2360 Prairie Avenue, Corner 24th Street

Telephone—All Departments—Calumet 2000

Michigan Ave. Display Room
2501 Michigan Ave.

SOUTH
South Side Auto Sales, 1210 E. 63rd St.
Kullberger Motor Sales, 1641-53 E. 75th, 7923 Exchange Avenue
Southwest Nash Sales, 7616 S. Halsted St., 6067 S. Halsted St.
Balzekas Motor Sales, 4030 Archer Ave.
Antonsen Motor Sales, 6710-20 S. Western Ave.
Beverly Nash Sales Co., 1714 W. 95th St.
Roseland Motor Car Co., 10857 Michigan Ave.
Harvey Nash Sales Co., 15327 Broadway, Harvey, Ill.
Lindix Nash Motor Sales, 2015 Chicago Road, Chicago Heights, Ill.
Arthur Mahler, 3rd St. and Locust, Matteson, Ill.

WEST
Barrow Bros., 316 Madison St., Oak Park, Ill., 1000 South 5th Ave., Maywood, Ill.
Kaplan Bros. Sales, 3152 Ogden Ave.
Rowe-Young & Cooley, 4660 Washington Blvd.
Simason Nash Motor Sales, 7306-08 W. Grand Ave., Elmwood Park, Ill.
Berwyn-Cicero Nash Sales, 6420-24 West 22nd St., Berwyn, Ill.
Breen Motor Company, 716 W. Burlington Ave., LaGrange, Ill.

NORTH
Isaacson Motor Sales, 3030 Broadway
Illinois Motors Sales Corp., 5300 Broadway, 1928-30 Irving Park Boulevard
Emich Motors Corp., 6501-07 N. Western Ave., Corner Arthur
Evanston Nash Co., 1735 Benson Ave., Corner Clark, 1033 Davis St., Evanston, Ill.
Suburban Nash Sales, Winnetka, Ill.
Suburban Nash Sales, 111 North St. Johns Ave., Highland Park, Ill.

NORTHWEST
Logan Square Motor Car Co., 2668-78 Milwaukee Ave., 1515 W. Chicago Ave., 3239 W. North Ave.
Rome Motor Sales, Inc., 4110-14 Milwaukee Ave.
Nash Park Sales, 2956-56 Lawrence Ave.
Gran Nash Motor Sales, 5140-48 W. North Ave.
Towle Nash Sales, Inc., 6713 Northwest Highway
Poyer Nash Sales, 1586 Miner St., Des Plaines, Ill.

Palatine, Ill.—Harry E. Kruse
McHenry, Ill.—G. A. Stilling Garage, Riverside Drive & Elm St.
Algonquin, Ill.—Algonquin Nash Sales
Elgin, Ill.—Hopp Motor Sales, Wellington & Lake
St. Charles, Ill.—H. Kohlert, 426 Second St.
Elmhurst, Ill.—Sperry Motors, 151-53 W. First St.
Glen Ellyn, Ill.—Newton-Laing Motor Sales, 474 Crescent Blvd.
Wheaton, Ill.—Wheaton Nash Company, 108-110 N. Wheaton Ave.
Hinsdale, Ill.—McNeal Motor Sales
Downers Grove, Ill.—Downers Grove Garage, Inc.
E. Chicago, Ind.—Hawkins Nash Sales
Gary, Ind.—Leever-Val Motor Co., 2133-43 Broadway
Hammond, Ind.—Graver-Bartlett Nash Co., 800 Hohman St.
Aurora, Ill.—Nash Aurora Co., 37-41 Holbrook St.
Joliet, Ill.—Joliet Nash Co., 647 Jefferson St.
Plano, Ill.—Plano Garage Company
Valparaiso, Ind.—Lincoln Highway Garage Co., 213-216 Lincolnway
Michigan City, Ind.—Stark Nash Sales
Beecher, Ill.—H. W. Bockelman
Braidwood, Ill.—Davito Nash Sales
Manteno, Ill.—O. C. Shreffler & Son
Morris, Ill.—Hal Osmanson, 715-717 Liberty St.
Minooka, Ill.—Shields Bros. Hdwe.
Naperville, Ill.—Central Garage, 33 S. Washington St.

WAR SECRETARY SAYS U. S. MUST KEEP PHILIPPINES

Hurley Hits Arguments for Independence.

[Chicago Tribune Press Service.]

Washington, D. C., May 17.—[Special.]—Independence for the Philippine islands now or in the relatively near future was declared impossible and pending proposals to that end were denounced today by Secretary of War Hurley in a letter to Senator Hiram Bingham [Rep., Conn.], chairman of the senate committee on territories and insular affairs.

The secretary urged the creation of a congressional commission as suggested by Senator Bingham to study economic and political problems involved in the controversy over the future status of the islands, pointing out that two such surveys have been made in recent years by the executive branch of the government.

The letter, written by Hurley as head of the department in control of the island government, is generally interpreted as an expression of the administration view of the problem.

No Commitment Exists.

At the outset of an exhaustive review of the candidates in the islands, the secretary said that careful analysis of every available record, including the treaty under which the United States acquired the islands, the pronouncements of successive administrations and the Jones act of 1916 leads to the conclusion "that no commitment, legal or moral, exists as regards immediate independence or independence within any specific period of time."

In fact, the secretary argued, there is no commitment on the part of the United States "to ultimate independence . . . more binding than the correlative obligation for the continuance of American sovereignty over the Philippine islands until the trust which has been assumed, in behalf of the Philippine islands as a whole, can honorably be terminated when they are adequately prepared 'to fully assume the responsibilities of complete independence.'"

Denies Natives' Capacity Proven.

An investigation will demonstrate, Mr. Hurley asserted in the letter, that while the governmental personnel in the islands consists almost exclusively of Filipinos, the ultimate executive, legislative and judicial control have been and are American. Whatever progress has been made cannot be cited in itself, he argued, as proving the capacity of the Filipino to establish and maintain a stable government.

"While excellent general conditions of order have existed for over 25 years," he continued, "they have been brought about and maintained under American direction. The presence of American military and naval forces has constituted to date an obvious—if potential—element tending to stability and public order. In the present stage of development of the islands and of communications between them, the maintenance of public order throughout the archipelago would present, for an independent government, problems involving both increased difficulties and increased expense."

Four Courses Discussed.

"Four courses are open to the United States: To continue the present policy without substantial modification, to grant increased autonomy, to grant immediate and complete independence, to announce that independence will be granted at the expiration of an indicated term of years."

Nothing would be gained, Mr. Hurley contended, by increased autonomy, and, he continued, "the weight of evidence appears to be clearly against the wisdom of justice" of complete and immediate independence. The proposal to announce that independence will be granted at the end of a definite term of years "appears basically unsound," Mr. Hurley asserted, because "if independence is to be granted and the Filipinos are now adequately prepared therefor no sufficient reason for delay is apparent." If the Filipinos are not prepared for self-government the hazard of assuming they will be at some future date "appears to be unnecessary and inadvisable," he added.

"Of the four general courses heretofore outlined," he said, "the first one stated—to continue in effect the present organic act without substantial modification of its basic provisions—is believed to be that one best suited both to fulfill American obligations in the Philippine islands to advance the welfare of the Filipino people."

"It is further believed that the beneficial results incident to the adoption of that course will be decidedly increased if advantage be taken of the present opportunity to announce certain concrete objectives which, in the judgment of those now responsible for our general policy with respect to the Philippine islands, should be substantially achieved by the Filipino people before further detailed consideration shall be given to proposals for granting them complete independence."

YOUNG COUZENS' JOB OFF AGAIN, ON AGAIN; SOON TO BE GONE AGAIN

Detroit, Mich., May 17.—(AP)—The experience of being fired on Wednesday, rehired on Saturday, and the certainty of being fired again next Monday has befallen Frank Couzens, who doesn't need the job at all. Couzens is the son of millionaire Senator James Couzens.

Last Wednesday Couzens resigned from the street railway commission at the request of Mayor Charles Bowles The mayor and the four ranking members of the city council left yesterday for the Derby at Louisville and Councilman John S. Hall, a dentist, became acting mayor over the week-end.

His first act today was to direct that a letter be sent Couzens reappointing him to the commission.

The corporation counsel questioned the legality of the move, but the acting mayor said, "I'm mayor, and this letter is going out."

"When you're mayor, be mayor," he said in an aside to newspapermen.

MOTHER DYING; SEEK SON HERE.

Louis J. Guertin's mother is dying at her home in Worcester, Mass. He is believed to be working in a loop restaurant as a waiter, and Chief of Detectives Stege has been asked to find him.

All Dresses Cleaned

PRESSED—FINISHED
PLEATED OR PLAIN
Also Men's Suits or Overcoats

6 Dresses $5 — $1 — 6 Dresses $5

Every Garment Insured
We Do Only One Class of Work—
THE FINEST
Satisfaction Guaranteed

MADISON-STATE Quality Cleaners

7 West Madison St., Suite 1209
Phone FRANKLIN 2577 About Our Delivery Service Out of the Loop
Opposite Boston Store

AUCTION AUCTION

By order of the United States District Court for the Northern District of Illinois we will, commencing

Monday, May 19th, 1930, at 1:00 p. m.

(and continuing Tuesday and Wednesday at 1:00 p. m. each day)

at our salesrooms at

411 So. Market St.

sell at public auction the following assets of

M. GOGJIAN

Trading as THE PERSIAN RUG & CARPET CO.,
BANKRUPT

together with all of the consigned rugs now in our salesrooms, including:

Lilahan, 22.6x14.5	Seljuk, 20.3x12.3
Seljuk, 16.2x12	Chinese, 20x14
Antique Baktiari, 17x13.2	Lilahan, 10x14
Sarouk, 14.4x10.6	Sarouk, 9x12
Kirmanshah, 11.6x15.10	Chinese, 10x14
Ispahan, 13.8x10.6	Chinese, 9x12
Lavere Kirman, 15x12	Lilahan, 9x12

together with a large quantity of runners, scatter rugs, prayer rugs, and mats in all weaves.

There are many rare and antique pieces in this collection.

A deposit of 25% will be required from each purchaser. All checks must be certified.

Rugs on exhibition each morning prior to sale.

E. H. JOHNSON, RECEIVER

Michael Tauber & Company
AUCTIONEERS
411-423 So. Market St.

LOVELY 3-PIECE BEDROOM SUITE IN THE LATEST STYLE

$89.75
$5. Cash Delivers it

Bed, Spacious Chest and Choice of Large Dresser or New Style Hollywood Vanity.

Regular $119.50 Value!

WE told a prominent manufacturer to produce for our customers a bedroom suite of finest workmanship that would combine distinctive, highly desirable styling with a low price that would enable us to put it into the home of every value-wise Chicagoan! The suite, pictured here, is the result—as fine a suite as anyone would want to own! Made of 5-ply walnut veneers and selected cabinet woods, in a beautiful 3-tone finish. Artistic paneling and carvings. Splendid interior construction. 3 pieces—bed, chest and your choice of the dresser or new style Hollywood vanity. Usual $119.50 value, for only $89.75

Nite Stand
$4.95

WALNUT veneer top night table with convenient drawer and undershelf for bedside accessories! Usual $8.75 value! No phone or mail orders, please.

Stylish Chair
$9.98
$1 Cash—50c Weekly

COMFORTABLE pull-up chair for your living room, smartly upholstered in jacquard velour! Soft, button tufted seat. $14.50 value!

"Kroehler" Davenport Bed with Reversible Cushions and Button-Back Chair!

$10 Cash — A BEAUTIFUL living room suite with an extra bedroom concealed in the davenport, which opens quickly into a full size, comfortable bed! Covered in durable jacquard velour, with tapestry covered reversible cushions. Including a luxurious button-back lounging chair, both **$112**

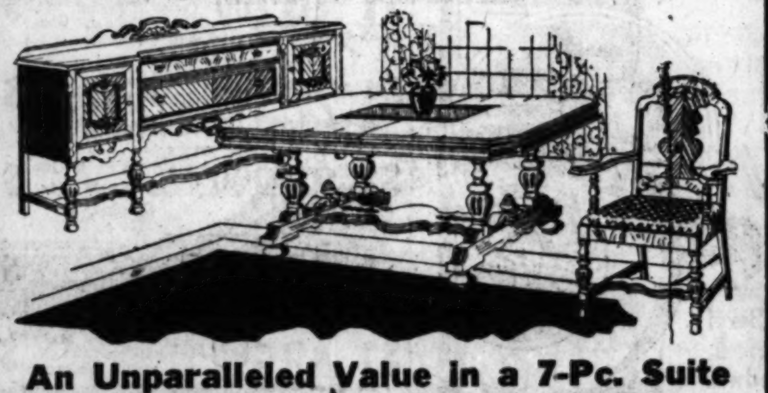

An Unparalleled Value in a 7-Pc. Suite That Will Modernize Your Dining Room!

$5 Cash — CLEVER homemakers can save $89.50 on this handsome 7-piece dining suite—made especially for us! Genuine, finely grained walnut veneers are used over select American gumwood. Extension table, 5 side chairs and a host chair with smartly upholstered seats. Actual $184.50 value, at **$95**

Attractive Buffet to Match, Only $66.50

$5 Down Delivers the
GRAYBAR Wringerless Electric WASHER
$94.50

Washes, Rinses, Dries—All in ONE Convenient Tank!

THINK of it! A new magic washer that washes one lot of clothes while it is whirling another batch dry—for only $94.50! The first wringerless washer ever made under $150.00! The new GRAYBAR makes one tank do the same work other washers must use two for! Put it anywhere; requires only 25 inches square of floor space! Washes 6 pounds of DRY clothes—holds 10 gallons of water! Costs only 2c per hour to operate! Not necessary to soak or boil clothes! In 20 minutes your entire wash is done! Ask for a demonstration of the NEW GRAYBAR at your nearest L. Fish Store! Only $5.00 down delivers it!

Only $10 Cash Delivers This Lovely Suite!

Custom Built 2-Piece Living Room Suite Tailored in Mothproof Mohair

Priced Regularly at $195.00—Save $50

YOUR living room will become so much more inviting and hospitable with this elegant 2-piece suite in it! Deep, luxurious comfort is built into every part of it! Strictly custom designed and hand-tailored in lustrous mohair, guaranteed absolutely mothproof. Loose, reversible cushions covered in beautifully figured moquette. Stylish tufted backs and serpentine fronts. Our regular $195.00 suite, specially priced at **$149.50**

You Get a Gold Guarantee Bond with Every Parlor Suite!

Drop-Leaf Table and 4 Comfy Chairs
In Choice of Green or Gray Enamel

$1 Cash — REALLY one of the smartest breakfast sets of the year! Strongly built table with drop leaves, and 4 comfortable chairs to match, attractively enameled in either green or gray, with colorful decorations. Even boiling liquids will not mar its beauty. Actual $29.50 value. **$17.95**

Only $1.00 Cash—50c Weekly

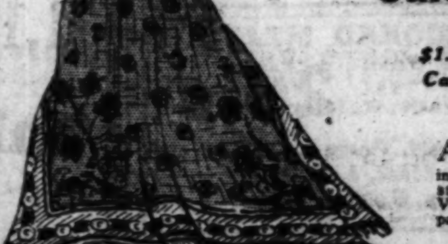

Sale! Better Quality Rugs

$1.00 Cash **$48.00** *$64.50 Values*

A SPECIAL purchase of beautiful new rugs that sell regularly at $64.50, featured at only $48.00! Included in this purchase are 9x12 ft. seamless heavy plush Axminster rugs with deep, silky pile; also 9x12 ft. seamless fringed Velvet rugs of unsurpassed quality. Select from newest patterns, suitable for every room, at this amazing reduction!

Goods Packed and Delivered Free Within 50 Miles in Our Fleet of Unlettered Auto Trucks

Complete "Simmons" Bed Outfit at Approximately Half Price!

$1 Cash — AN opportunity to get a "Simmons" 3-piece bed outfit at almost half price! Walnut enameled metal bed, rustproof spring and 100% cotton mattress—each bearing the "Simmons" trade mark. In all standard sizes, at. **$14.95**

Only $1.00 Cash—50c Weekly

TRADE IN YOUR OLD FURNITURE FOR NEW!

WE will give you a liberal allowance on your used, old fashioned pieces in exchange for beautiful new furnishings, accepting your old pieces in trade as part payment.

Phone for an Appraiser to Call at Your Home

$10.00 Table
$4.95

WALNUT veneer top end table in a beautiful design, suitable for the arm of a chair or sofa, or against the wall! Actual $10.00 value! No phone or mail orders, please.

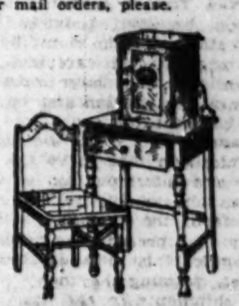

Phone Set
$9.85
$1 Cash—50c Weekly

NEW cabinet style phone set, finished in rich mahogany, with comfortable chair. Roomy drawer for books. Easily worth $16.50!

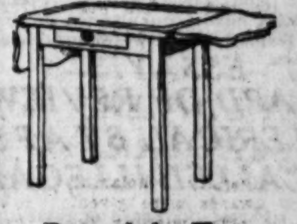

Porcelain Top
$4.67

DROPLEAF kitchen table in green enamel, with 20x24-inch porcelain top. Regular $7.50 value! Handy drawer for cutlery. No phone or mail orders, please.

Full Porcelain!
$39.75
Only $1.00 Weekly

MODERN, efficient gas range in beautiful gray and white or green and ivory porcelain! Rustproof lined oven and broiler. A perfect baker and a big bargain!

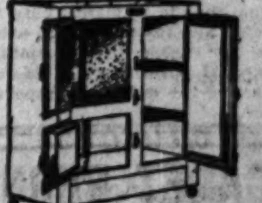

Steel Refrigerator
$22.85
$1 Cash—50c Weekly

DR. PRICE'S steel refrigerator in gleaming white Ducol Sanitary white enamel interior. Best seller in Chicago!

Loop Store, 208-212 S. Wabash Ave.—Just South of Adams

1906-1908 S. Wabash Ave. *Near 20th Street*
1901-1911 S. State St. *Near 20th Street*
822-824 W. 63rd St. *N. E. Corner Green*

L. FISH FURNITURE CO. EST. 1858

3036-3038 Lincoln Ave. *Between Southport and Barry*
2656-2658 W. North Ave. *N. E. Corner Washtenaw*
654-656 W. North Ave. *N. E. Corner Orchard*

All Our Stores Open Monday, Tuesday, Thursday and Saturday Nights Till 10

WAR OFFICIALLY CLOSED; FRENCH END RHINE WATCH

World Bank Takes Over Reparations Work.

BY HENRY WALES.

[Chicago Tribune Press Service.]

PARIS, May 17.—Premier André Tardieu held a momentous conference early this afternoon at the ministry of the interior, a conference which resulted in an order for the French army to evacuate progressively the last bridgehead it holds in the third Rhine zone. Present at the conference were Foreign Minister Aristide Briand, War Minister André Maginot, Gen. Maxime Weygand, chief of the French general staff, and Gen. Guillaumat, commander in chief of the French army of occupation.

The order was issued as Germany had fulfilled all the necessary conditions for acceptance of the Young plan, and had, as formally promised by German Ambassador Leopold von Hoesch, deposited with the Bank for International Settlements a certificate acknowledging her total debt.

Reparations Body Dies.

While the French were giving orders for the final evacuation of German soil the Bank for International Settlements was formally opened and the reparations commission, after six years of control in execution of the Dawes plan, officially ended its own existence.

The ceremony at which this was performed was brief and simple and consisted simply of the signing of a trust deed turning over to the bank such of the reparations commission's papers as would be of use to the bank in handling Germany's payments to the allies.

It was learned here tonight that part of the French military material already has been removed from Ludwigshaven near Baden, and that a number of apartments were returned to their German owners and ammunition dumps to the German authorities.

The French decision to evacuate the Rhine probably will cause much jubilation in Germany, as the Germans had feared, following significant articles in the French press, that this step would be delayed beyond the stipulated date of June 30 set by the Young plan. The articles had said that it would be materially impossible to remove the vast quantities of military equipment in the short time left, and furthermore, that the evacuation problem was complicated by the fact that there would have to be withdrawn a number of families, referring to the fraternizing of French soldiers with German girls and the resultant birth of scores of Rhineland babies.

Plan Hindenburg Visit.

BERLIN, May 17.—(AP)—President von Hindenburg will pay a four days' visit to the Rhineland in July immediately after the French evacuation has been completed.

A great celebration of "liberation rejoicings" has been planned at Speyer, where the president's trip is to begin on July 19. Similar fêtes will be held at Mayence, Wiesbaden, Coblenz, Treves ,and Aix-la-Chapelle. Special festivities have been planned at Coblenz, formerly Gen. Pershing's headquarters.

BOARD OF REVIEW CLERICAL STAFF CALLED ILLEGAL

The right of the board of review to have a clerical staff, questioned previously, is raised again in a report of the joint commission on real estate valuation released yesterday by George O. Fairweather, chairman. It is anticipated that the board will ask the county commissioners to appropriate for a special appraisal staff in addition to that of the assessors.

"Either from a policy or legal standpoint," the report reads, "it is not conducive to good results to provide both boards with an appraisal staff. It would seem that there is no authority nor contemplation in the law for employment of a chief clerk, attorney, real estate experts, clerks or other employés by the board of review in Cook county.

"The law appears to contemplate that members of the board of assessors shall be the real estate advisers of the reviewers and that the board of review's clerical work be done by the clerical staff of the assessors. No appraisal staff is necessary for the board of review until a clear showing is made that the staff of the assessors is inadequate and incompetent."

Woman Has Second Baby Born in Speeding Taxi

Oakland, Cal., May 17.—(AP)—For the second time in as many years Mrs. Joe Vacich has given birth to a baby while being rushed to a hospital in a taxicab. Her second child was born yesterday as the cab lost a race with the stork.

CIGARET BURNS MOTH HOLES TEARS

Rewoven in Clothes, Linens, Rugs

NO MENDING OR PATCHING

We reweave the imperfections in same design and color, like new.

Out of town business solicited. Mail garments for estimate.

Don't Wear Shiny Clothes

We remove the shine, restore original lustre and make your garments look like new.

AMERICAN WEAVING CO.

5 N. Wabash, Rm. 1801, Kesner Bldg. Telephone Dearborn 3366-1668

AUTHOR IS DEAD

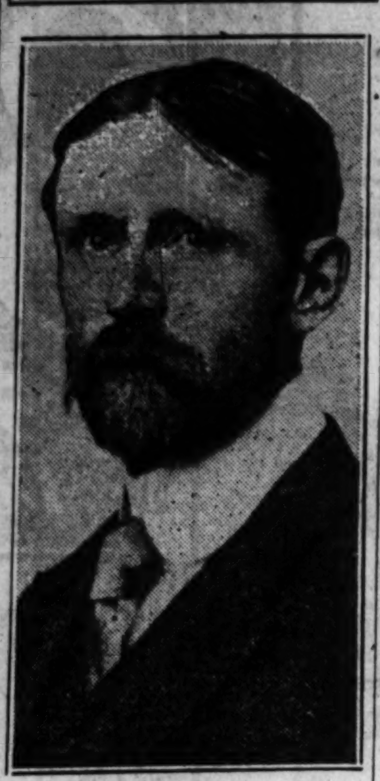

FRANCIS LYNDE.

Chattanooga, Tenn., May 17.—(AP)—Francis Lynde, 74 years old, widely known author of fiction based on railroad life, died yesterday at his home on Lookout mountain. As an employé of the Union Pacific railroad at the age of 35 Mr. Lynde began to write of railroad life and published nearly 300 stories on the subject.

SENATE TARIFF FOES MANEUVER FOR SHOWDOWN

Separate Votes Sought on 2 Provisions.

[Chicago Tribune Press Service.]

Washington, D. C., May 17.—[Special.]—Senate Democrats today announced plans for a showdown with administration forces Monday on the farm debenture and flexible provisions of the pending tariff bill which, according to Republican leaders, may decide the fate of the measure.

Democratic members of the senate finance committee, conferring with Senator Joe T. Robinson [Dem., Ark.], the minority leader, decided to demand separate votes on the debenture and flexible provisions when Senator Reed Smoot [Rep., Utah], chairman of the finance committee, presses his motion to release the senate conferees from their pledge not to yield to the house on either issue.

Senator James E. Watson [Rep., Ind.], the majority leader, has warned that refusal of the senate to release its conferees will kill the tariff bill because the house will not consent to further conferences as long as the restrictions remain effective.

Both Senators Robinson and F. M. Simmons [Dem., N. C.], ranking minority member of the finance committee, expressed confidence today that the coalition of radical Republicans with Democrats which accomplished the passage of both amendments will be found together again Monday to defeat Smoot's motion.

While it is obviously the coalition strategy to blame the house if the tariff bill fails of enactment, it was pointed out that the separate votes which are demanded also may open the way to a compromise which has been under discussion during the last week, with the senate agreeing to elimination of the debenture provision and house accepting the flexible provision, modified by the conferees.

Bull Gores to Death a Rich Dakota Farmer

Springfield, S. D., May 17.—[Special.]—John Slater, 73 years old, rich farmer and the longest continuous resident of this community, was gored to death by a bull this morning.

GIVE BACK OUR LANDS! HUNGARY PREMIER CRIES

Denounces Trianon Treaty in Parliament.

BY WILLIAM SHIRER.

[Chicago Tribune Press Service.]

BUDAPEST, Hungary, May 17.—The burning passions of dismembered Hungary, which was deprived by the treaty of Trianon of three-fourths of its territory and two-thirds of its population, flared up yesterday at a spirited meeting in parliament.

In a stirring plea for ratification of the Hague agreements, Premier Bethlen, semi-dictator of the country, promised Hungary that so long as he is at the helm the government would never relent in its efforts to secure a revision of the treaty which severed 3,500,000 Magyars and their lands from the fatherland.

"Hungary can never adapt itself to the present situation," he declared amid cheers from all sides of the house.

Time Not Ripe, He Says.

But he counseled moderation, explaining that just now was no time to press for treaty changes, and advised that for the present the nation must content itself to protecting the rights of its minorities living under the rule of the Czechs, Rumanians, and Jugoslavs, and hoping "that the day of revision is not far off."

Responding to Premier Bethlen's plea, parliament passed the first reading of the Hague agreement by an overwhelming majority.

If allied observers here thought that Hungary had at last accepted the status quo of Europe as fixed by the peace treaties, Premier Bethlen quickly put them in the right.

"Every Hungarian wants a revision of the Trianon treaty," the premier said.

Feared to Wreck Parley.

He explained, however, that to have raised the question at The Hague would have meant withdrawal from the fence and the little entente, thus wrecking the conference. Answering the question as to why Hungary had agreed to pay reparations while Austria was let off free, the premier showed how a large share of the Hungarian reparations goes to remunerate Magyar land owners who were dispossessed by agrarian reforms in Czecho-Slovakia, Rumania, and Jugo-Slavia.

"But there is a more important difference," he said. "Austria never demanded a revision of the peace treaty. Hungary has. Hungary cannot reconcile itself to present conditions. And never do we intend to sell our birthright on the Danube for a few material advantages."

BOARDS TAXICAB AND ROBS HOTEL MAN OF $2,863

John E. Bone of 1020 Lawrence avenue, paymaster of the Belmont hotel, 3156 Sheridan road, was robbed of a $2,863 pay roll yesterday as he was returning in a taxicab from the Lake View Trust and Savings bank at 3201 North Ashland avenue.

Two men in a sedan trailed him east in Belmont and blocked his cab near Halsted street. One climbed in, thrust a revolver at the chauffeur's head, and ordered him to drive on. He then took a brief case in which Bone was carrying the money.

In Briar place, between Abbott court and Broadway, the robber left the cab and reëntered the sedan which had been following.

STEAL ENGAGEMENT RING.

Mrs. Margaret Richter, 23 years old, 1608 North Lotus avenue, lost her $250 engagement ring yesterday when two bandits held up the Austin Wet Wash laundry, 830 North Crawford avenue, of which she is cashier. They also obtained $500 from the till.

MOTION PICTURES MOTION PICTURES

—WEDNESDAY—

IT LIVES, AT LAST, ON THE TALKING SCREEN!

The Book That Shook the Soul of Every Nation, Made Into the Supreme Master-Story of Dramatic Art!

All the Startling Realism, Gruff Humor, Smashing Thrills, of the Book, True, Frank as Life

"ALL QUIET ON THE WESTERN FRONT"

Universal's Terrific Production of Erich Maria Remarque's world-famous novel, with an inspired cast, including

LOUIS WOLHEIM, LEWIS AYRES, Beryl Mercer, Yola D'Avril, Wm. Bakewell, "Slim" Summerville, Harold Goodwin

PUBLIX-BALABAN & KATZ

McVICKERS

COOKIES Pilgrim Supreme Cookies, 48 in box. A delicious snack with ice cream and desserts. 1 lb. box, **23c**

A Great Store in a Great City

THE FAIR

State, Adams and Dearborn Streets

BAKERY Orange Loaf Cake, each, **25c** Pound Cake De Luxe. Filled with fruit and nuts, lb., **33c** None Delivered

Flour Hazel All-Purpose, well blended flour. ¼ barrel bag, **79c**

Honey Full 5 pound friction-top pail of pure strained honey. 5-lb. pail, **73c**

Prunes 30/40 size fancy, meaty, California prunes. 3 lbs., **43c**

Black Figs Full 25 pound box of choice grade black figs. 25 lb. box delivered, **$1.63**

Salada Tea Blue Label Orange Pekoe. Very popular tea. Half pound package, **43c**

Soups Begley's well known soups, including chicken, chicken noodle, pea and chicken with rice. Regular 15c value. 3 cans, **31c**

Protose (Meat Substitute)—A well known Battle Creek product. Extra special for this week. Pound cans; 2 for **$1.10** ½ pound cans; 3 for 95c

Mayonnaise Hazel Brand of rich, creamy, fine flavored Mayonnaise; quart jar, 62c; pint, 32c; ½ pint, **17c**

Super Suds A well known soap powder, put out by the Palmolive people. Large package, **18c**

Crab Meat Selected pieces Japanese crab meat, ½ size can, **29c**

Royal Anne CHERRIES

This is a fancy pack of Western Royal Anne Cherries, put up in heavy syrup under the Kaysville label. No. 2½ size can, **25c** 6 cans, $1.45

BAGLEY'S BRAND PEARS A western Bartlett pear in heavy syrup. Large can, **23c** 6 cans, $1.35

SALE OF INSPECTED SMOKED MEATS

HAMS PREMIUM or STAR Brand Fancy Sugar Cured Hams. Whole or Half. Pound, **26½c**

HAZEL BRAND, Whole or Half, Pound, 23½c

HAZEL BACON, Whole or Half, Lb., 32c

SMOKED BUTTS, Boneless, Pound, 38c

Old Witch Milky White Ammonia CLEANS EVERYTHING. DOES NOT INJURE HANDS. Quart Bottle With Pint Bottle as a Sample **32c**

Fruit and Vegetables

CALIFORNIA LEMONS. Dozen, **29c**

NEW POTATOES Peck carton, **43c**

CANTALOUPES. Imperial Valley. 2 for **29c**

GRAPEFRUIT. Extra large. 6 for **69c**

PINEAPPLE. Extra large Cuban. Each, **29c**

VALENCIA ORANGES. Very juicy. 2 dozen, **83c**

MONDAY SPECIALTIES IN OUR MEAT DEPT.

Brisket Corned Beef. Lb., 19c	Round Steak.....Lb., 25c
Plate Corned Beef. Lb., 12½c	Fresh Spare Ribs. Lb., 12½c
Shoulder Lamb Chops. Lb., 19c	HOCKS, fresh....Lb., 12½c

FROSTO Used in frosting cakes. Many flavors. 3 Packages, **29c**

The Fair—Downtown—Food Dept.—Downstairs Store.

Does The Tribune Readers' Special $1.00 a month LIFE INSURANCE POLICY PAY?

When the Chicago Tribune two years ago announced a big bargain in Life Insurance—a policy which pays $1,000.00 and more for only $1.00 a month, available exclusively to readers of the Chicago Tribune through a coupon from Page 3 of the Tribune—many people doubted whether the policy actually would pay.

Here is the proof. Below are listed a few of the many big payments made during the past two years to beneficiaries of these $1.00 a month Life Insurance Policies. Many of these policyholders had paid only a few $1.00 monthly premiums. *None paid over $24.00.* Yet the beneficiaries in every instance received cash sums ranging from $1,004.00 to $1,461.00. This proves conclusively the great value of these special $1.00 a month Life Insurance Policies.

$1,461.00	was paid to Anna Watson, 8045 S. Loomis St., Chicago, Ill.	$1,153.00	was paid to John Raymond Burns, 5636 Broadway, Chicago, Ill.	$1,052.00	was paid to Agnes Lohr, 1249 Ardmore Ave., Chicago, Ill.	$1,393.00	was paid to [illegible] A. Koziol, 1130 [illegible] Marshfield Av[illegible], Chicago, Ill.
$1,183.30	was paid to Pearl Richmond, 7445 Colfax Ave., Chicago, Ill.	$1,358.00	was paid to Mary Maloney, 5619 S. Mozart St., Chicago, Ill.	$1,105.00	was paid to Esther Dahlberg, 11 W. Fountain St., Battle Creek, Mich.	$1,153.00	was paid to [illegible] Goldberg, 2221 [illegible]mont Ave., [illegible]
$1,393.00	was paid to Carl Oscar Tillman, 161 East Road, Glen Ellyn, Ill.	$1,130.00	was paid to Marie I. Conn, 1341 N. Dearborn St., Chicago, Ill.	$1,306.00	was paid to Margaret Burns, 4459 W. Monroe St., Chicago, Ill.	$1,007.00	was paid to [illegible] C. Ewers, [illegible] Bank St., [illegible], Ia.
$1,223.00	was paid to Frances Pierscionek, 7237 W. Grand, Elmwood Park, Ill.	$1,170.00	was paid to Pricilla Ragouski, 7024 S. Artesian Ave., Chicago, Ill.	$1,025.00	was paid to May M. Lohmann, 314 Grant Place, Park Ridge, Ill.	$1,296.00	was paid to [illegible], 5617 Higgins Av., Chicago, Ill.
$1,398.00	was paid to Joe Golab, 522 W. 41st St., Chicago, Ill.	$1,227.00	was paid to Helen A. Ruhnke, 833 Garfield Ave., Oak Park, Ill.	$1,266.00	was paid to Anna Lange, 2721 Southport Ave., Chicago, Ill.	$1,405.00	was paid to [illegible] L. Anderson, Prentice, Wis.
$1,308.26	was paid to Bridget Franey, 3820 E. 3rd St., Superior, Wis.	$1,095.00	was paid to Birdie Tweedle and Carl Jackson, Hollywood, Ark.	$1,106.00	was paid to Hessie M. Christopher, 1142 Pratt Blvd., Chicago, Ill.	$1,151.00	was paid to [illegible] Heitka, 316 E. "F" St., Iron Mountain, Mich.
$1,435.00	was paid to Mary Oshlag, 1134 N. Richmond, Chicago, Ill.	$1,275.00	was paid to Wm. A. Phipps, 714 E. 82nd St., Chicago, Ill.	$1,232.00	was paid to Susanna Normal, 5154 Wentworth Ave., Chicago, Ill.	$1,151.00	was paid to [illegible] (guardian of [illegible] L. Millett), [illegible] W. 7th St., Davenport, Ia.
$1,378.00	was paid to John Barna, 9319 Rhodes Ave., Chicago, Ill.	$1,004.00	was paid to Percival B. Coffin, 30 N. La Salle St., Chicago, Ill. (administrator estate of Tyrone T. Hill).	$1,302.00	was paid to Gustav M. Lindenan, 2608 Magnolia Ave., Chicago, Ill.	$1,435.00	was paid to Margaret M. Morrison, 5353 Fletcher St., Chicago, Ill.
$1,310.00	was paid to Harvey Keith Maitland, 404 E. Main St., Negaunee, Mich.	$1,210.00	was paid to Francis W. Patton, 4414 S. Parkway Ave., Chicago, Ill.	$1,079.00	was paid to M. Janet Sanders, 7838 S. Aberdeen St., Chicago, Ill.	$1,091.00	was paid to [illegible] Krause, [illegible] St., Apt. 5, Milwaukee, Wis.
$1,246.00	was paid to Charles Samobel (guardian for Georgene L. Noble), 4054 Wilcox St., Chicago, Ill.	$1,019.00	was paid to Sophia Krajic, 1628 Lombard Ave., Berwyn, Ill.	$1,105.00	was paid to Emma Levy, 6500 W. 27th St., Chicago, Ill.	$1,403.00	was paid to [illegible] Nelson, 215 Madison St., Black River Falls, Wis.
$1,125.00	was paid to Robert Henry Wedlake, 6410 Maryland Ave., Chicago, Ill.	$1,004.00	was paid to Pearl Johnston, c-o Mrs. S. L. Smith, 645 E. Peru St., Princeton, Ill.	$1,154.00	was paid to Percival B. Coffin, 30 N. La Salle St., Chicago, Ill. (administrator estate of Hubert S. Boyd).	$1,241.00	was paid to [illegible]
$1,287.00	was paid to Edgar H. Albers (guardian for Ann C., Edgar H. and John K. Albers), 8217 S. Evans Ave., Chicago, Ill.	$1,207.00	was paid to Ellin Connell, 508 S. Homan Ave., Chicago, Ill.	$1,415.00	was paid to Mary Burke, 531 W. 55th St., Chicago, Ill.	$1,207.00	was paid to George Leo Chase, [illegible] Dobson Ave., Chicago, Ill.
$1,043.00	was paid to Thomas J. McDonald, c-o Steline, 5131 S. Rockwell, Chicago.	$1,231.00	was paid to Mary Nangle, 3842 W. Madison St., Chicago, Ill.	$1,105.00	was paid to Peggy Sandberg, 904 23rd Ave. So., Minneapolis, Minn.	$1,019.00	was paid to [illegible] F. Adams, 229 S. Main St., Lombard, Ill.
$1,372.00	was paid to Selma Lovgren, 5103 Eddy St., Chicago, Ill.	$1,310.00	was paid to Anna Tresa Sullivan, 985 Center Place, Dubuque, Ia.	$1,129.00	was paid to Clementine Shipe, 643 Hawthorne Ave., Elmhurst, Ill.	$1,206.00	was paid to [illegible] Rd., Larchmont, N. Y.
$1,101.00	was paid to Copeland Heard Simons, 323 N. Sheridan Rd., Waukegan, Ill.	$1,015.00	was paid to Frank Milton Hughes, 5560 Lakewood Ave., Chicago, Ill.	$1,042.00	was paid to Charles E. Whitney, 3553 Wilton Ave., Chicago, Ill.	$1,279.00	was paid to [illegible] E. Gillis, [illegible] Wellington Ave., Chicago, Ill.

Take Advantage of This Remarkable Bargain!

No Medical Examination Required

This Policy is issued by the Federal Life Insurance Company of Chicago by special arrangement with the Chicago Tribune. It is available to persons in normal health between the ages of 9½ and 44½. The amount of insurance varies according to age at the time of death, but in no event is it less than $1,000.00. For further particulars see coupon on Page 3.

Send $1.00 and Coupon on Page 3

Chicago Tribune

for Economical Transportation

CHEVROLET

IT'S WISE TO CHOOSE A SIX

These modern features make it wise to choose a Chevrolet Six

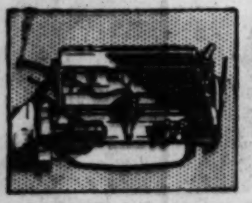
Six-Cylinder Motor

In selecting a low-priced car today, bear this all-important fact in mind: *The new Chevrolet is a Six*—and six cylinders make a wonderful difference in the comfort, pleasure and lasting satisfaction you get from your car. A Six is admittedly smoother and quieter. A Six is simpler to handle, and requires less gear-shifting. A Six is free from annoying, *destroying* vibration. In brief, a Six gives *modern* performance.

In braking efficiency, the new Chevrolet is equally outstanding. For its four-wheel brakes have been completely re-designed to match the finer performance of the improved six-cylinder engine. Consequently, Chevrolet drivers enjoy the all-weather security of perfectly equalized four-wheel brakes that are completely enclosed, both front and rear, against mud and water.

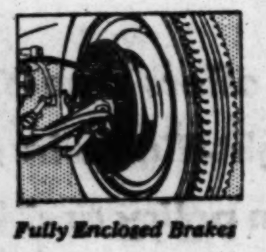
Fully Enclosed Brakes

Chevrolet also gives you the comfort, security and safety of modern spring suspension. The four long semi-elliptic springs are mounted in the direction of car travel—giving complete support to the frame and body at all four corners. This not only gives better roadability, with greater security on turns and curves, but adds materially to riding comfort. Four Lovejoy hydraulic shock absorbers are also standard equipment on all models.

Modern Spring Suspension

Safety Gasoline Tank

Still another evidence of Chevrolet's advanced design is the thoroughly modern fuel system. As in all the finest cars in the world, Chevrolet uses the modern "pump" method of fuel supply—which makes it possible to mount the gasoline tank in the rear, away from the engine and the car occupants. This not only improves the appearance of the car, but is an additional safety factor of the utmost importance.

And Chevrolet is the only low-priced car that offers the luxury of Body by Fisher! As everyone knows, Body by Fisher means the style, smartness, and distinction of the costliest cars. It also means rugged *body construction*. For Chevrolet-Fisher bodies are built of selected hardwood and steel—the strongest, safest, and most durable type of construction known to the body building industry.

Look to the Body

Furthermore, Chevrolet-Fisher bodies offer every feature of modern coachwork. Due to the adjustable driver's seat, any person, regardless of size or stature, may enjoy a restful position behind the wheel. There are the Fisher non-glare windshield and twin-beam headlamps. And the form-fitting cushions, rich, long wearing upholsteries, and high-grade hardware are typical of Fisher quality and completeness.

Adjustable Driver's Seat

Finally, don't forget that you can enjoy all the luxury of Chevrolet six-cylinder ownership without added expense for operation or upkeep. Because of such features as overhead valves, a hot-spot manifold, crankcase ventilation, close-fitting pistons, and the latest type of carburetion—Chevrolet costs no more for oil and gas than any car you can buy.

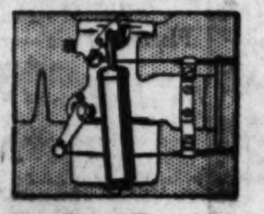
Latest Type Carburetor

And it costs no more for maintenance! For Chevrolet flat-rate service charges are the lowest in the industry for many service operations. And Chevrolet's new owner service policy provides for free replacement—*including both parts and labor*—of all materials within the terms of Chevrolet's standard warranty. See the new Chevrolet Six at your nearest Chevrolet dealer's today. Confirm the many reasons why *it's wise to choose a Six*. Learn for how small a down payment and on what easy terms you can enjoy six-cylinder performance.

New Service Policy

ROADSTER $495 OR PHAETON

The Coach or Coupe $565	*The Club Sedan* . . . $625
The Sport Roadster $555	*The Sedan* $675
The Sport Coupe . . $655	*The Special Sedan* . $725 (6 wire wheels standard)

Trucks: Light Delivery Chassis, $365; The Sedan Delivery, $595; 1½ Ton Chassis, $520; The 1½ Ton Chassis with Cab, $625; Roadster Delivery (Pick-up box extra), $440.

ALL PRICES F. O. B. FACTORY, FLINT, MICH.

CHEVROLET SIX

SEE YOUR NEAREST CHEVROLET DEALER

SOUTH

HARRY CHEVROLET SALES
Harvey, Ill.

McMANUS MOTOR SALES
6711 S. Western Ave.

NEIBURGER CHEVROLET CO.
7744 Stony Island Ave.

A. J. OOSTERBEEK MOTOR CO.
7541 S. Halsted St.

ORME & SHEETS MOTOR CO.
6522 Cottage Grove Ave.

SUPERIOR MOTOR SALES
6943 S. Halsted St.

SEIP CHEVROLET CO.
8622 Commercial Ave.

VANDERPLOEG & REITVELD
South Holland, Ill.

SOUTH—Continued

YANSON CHEVROLET CO.
Chicago Heights, Ill.

RIDGEWAY MOTOR SALES
Lansing, Ill.

YOUNG & HOFFMAN
9220-24 S. Ashland Ave.

CLARKE-HULETT CO.
Midlothian, Ill.

ARGO MOTOR CO.
6211-15 Archer Ave., Argo, Ill.

ASHLAND AVE. MOTOR SALES
5436-42 S. Ashland Ave.

BAUMAN CHEVROLET SALES
3516-20 Archer Ave.

CALEY BROTHERS
10524-30 S. Michigan Ave.

SOUTH—Continued

WITTE MOTOR SALES
12742 S. Western Ave.
Blue Island, Ill.

SCHULLER & HAFFNER CHEVROLET COMPANY
2610 S. Michigan Ave.

NORTH

NICKEY CHEVROLET SALES, Inc.
5010 Irving Park Blvd.

ROSS CHEVROLET SALES
1832 W. Irving Park Blvd.

CLARK MAPLE MOTOR SALES
1036 N. Clark St.

G. W. ZANDER MOTOR SALES
Arlington Heights, Ill.

TRI-CITY MOTOR CO.
32 Main St., Park Ridge, Ill.

NORTH—Continued

IGAN CHEVROLET SALES
5145-47 Milwaukee Ave.

UPTOWN MOTORS CORPORATION
4859 Broadway

WESCOTT-SCHONLAU CO., INC.
1245 Chicago Ave., Evanston

ALBANY PARK MOTOR SALES
3182 Lawrence Ave.

BLAMEUSER CHEVROLET SALES
Niles Center, Ill.

DES PLAINES MOTOR SALES
Des Plaines, Ill.

KUSHLER CHEVROLET SALES
6317 Broadway

MILWAUKEE AVE. MOTOR SALES
2504 Milwaukee Ave.

NORTH—Continued

NELSON CHEVROLET SALES
2849 N. Clark St.

WEST

GEO. W. DURST CHEVROLET CO.
1147-59 W. Jackson Blvd.

ELMWOOD PARK MOTOR CO.
7229-35 W. Grand Ave.

FIVEK'S SALES AND SERVICE
2432-40 S. Kedzie Ave.

KEENAN CHEVROLET SALES
5323-25 W. 22nd St., Cicero, Ill.

LEWIS AUTO SALES
3400 Ogden Ave.

MURRAY SERVICE & MOTOR CO.
652 Madison St., Oak Park, Ill.

RAY O'CONNELL MOTOR CO.
4625 W. Madison St.

WEST—Continued

KOLSETH-REID CHEVROLET CO.
5354 W. Ogden Ave.

CLAYTON DEAN CHEVROLET CO.
2500 Washington Blvd.

ROOSEVELT MOTOR SALES
3838 Roosevelt Road

ELDRIDGE MOTORS, INC.
6837-41 Ogden Ave., Berwyn, Ill.

DES PLAINES VALLEY MOTOR SALES
Lemont, Ill.

McINERNEY MOTOR CO.
2715 N. Cicero Ave.

WEST AUTO SALES
5th Ave. at Washington Blvd.
Maywood, Ill.
1201 Lake St., Melrose Park, Ill.

DRUE MOTOR SALES
6528-36 Roosevelt Road, Berwyn

S I X - C Y L I N D E R S M O O T H N E S S A T L O W C O S T

NORSE OBSERVE ANNIVERSARY OF THEIR FREEDOM

Chicago Norwegians Hold Annual Festival.

If it had been anything but a Norwegian festival, there might not have been any festival. But what is a little cold weather to true Norwegians, particularly on the 116th anniversary of their declaration of independence?

As Sigurd Tengs, secretary of the committee in charge, said, "We Norwegians are a hardy race. We don't mind cold." So more than 5,000 of them attended the program and feasting and dancing in Riverview park in the afternoon and night. It was the 17th annual picnic given by the Sons and Daughters of Norway. In the morning more than 2,000 children, many dressed in native costume, paraded from Artesian and North avenues to Humbolt park.

Independent Until 13th Century.

"Norway was an independent nation until the 13th century, when she foolishly united with Denmark," Christian Olsen, president of the Norwegian National League of Chicago, also a chief sponsor of the festival, said. "Then for 400 years she was united to Denmark until, in the Napoleonic hubbub, Denmark, to save her face, gave Norway to Sweden.

"Norway didn't like that, and so, on May 17, 1814, the people in congress declared independence and adopted a constitution of their own. Then of their own free will they joined Sweden, but they were autonomous, and the Swedish king had little real authority over them. In 1905, they separated from Sweden. Norway is a country strong in self-reliance. The people are made that way from the scenery.

"When you look at mountains rising steeply from fjords, when you live with them, you can't help but depend on yourself. The same thing has produced the writers of Norway—the mountains".

Wear Native Costumes.

Some whole families were in costumes. Although Mr. and Mrs. Ole Reinertsen, 5123 Wrightwood avenue, were in American clothes, their three daughters, Signe, 15 years old, Agnes, 13, and Eleanor, 12, wore beaded red bodices, black embroidered skirts, white aprons, red stockings and beaded caps of the Hurdanger Dragt region of Norway, "where the fjords are among the most beautiful in the country." And the boy, Erling, 3 years old wore black velvet breeches, red coat and silver buttons of the region.

There were turning, wrestling matches, boxing matches, horseshoe pitching contests and marching by girl drill teams in the afternoon. F. C. Hannibal, 63 years old, organizer in 1885 of the Norwegian American Athletic association then called the Turning society was there, dressed in his first turning costume, of white duck, trimmed in red, white and blue, with a sash and a cap.

Honor Memory of Nansen.

Judge John Lyle spoke in English, and Prof. James C. M. Hansen of the University of Chicago spoke in Norwegian. Col. T. A. Siqueland, vice president of the Foreman State National bank, conducted a memorial service in honor of Dr. Fritdjof Nansen, Norwegian explorer and humanitarian who died Tuesday and for whom state funeral services were held yesterday in Oslo, Norway. He was one of the greatest men Norway ever produced, and his place in the movement for peace cannot be filled, he said.

Then Men Singers' league and the Women Singers' league intoned hymns before and after Col. Siqueland's address.

Knute Nelson was chairman of a committee in charge of the program.

Persia's U. S. Trade Stops, Owing to Currency Crisis

[Chicago Tribune Press Service.]

TEHERAN, Persia, May 17.—Persian trade is stagnant, due to the serious fall in the value of currency, and this is affecting particularly Persia's trade with Europe and America. A bill has just been introduced in parliament for a new gold coinage to replace the present standard coinage of silver. Importation of silver is forbidden, and travelers are searched at the frontiers and rupees and other silver coins are confiscated.

THREE BISHOPS ADDED TO LIST BY METHODISTS

Secret Election Will Select Them.

Dallas, Tex., May 17.—(AP)—Another controversial subject before the Methodist Episcopal Church, South, was settled today when the quadrennial general conference voted to enlarge Episcopal supervision by the addition of three superintendents to the college of bishops.

The new bishops, who will bring the total to 16, will be named at a secret election next week.

Opponents of the memorial reported by the committee on episcopacy declared it would cost the church $100,000 a quadrennium, with each bishop's salary and expenses amounting to at least $8,000 a year. The salary is $6,000.

The conference failed to reach an agreement on the proposal to unify church funds into a single "budget" fund and the subject was made a special order for next Tuesday.

RATHER DEATH BY HER OWN HAND TO LIFE'S REVERSES

Despondent over the failure of a dress shop project, Miss Dorothy Ellen Brown, 32 year old daughter of A. G. Brown, architect for the Pure Oil company, shot herself in the head with her father's revolver yesterday morning in the family home, 460 Oakdale avenue, Glencoe. She was was dead when found.

Her despondency, however, dated as far back as her war marriage with a young soldier—a union annulled five days after its inception, her parents told the police. The identity of her husband was never made public. She had attempted to achieve financial independence by starting the dress shop, her father said, but had been unable to collect from her debtors and had several creditors. The family would have been willing to aid her but she wished no such assistance, it was said.

Mrs. Brown and a younger sister, Eloise, 18 years old, had no hesistancy in leaving Miss Brown yesterday morning while they shopped. She was seemingly cheerful after a visit from friends Friday. Upon their return they found the door locked and once inside the house, discovered the young woman dead on her bedroom floor. Chief of Police Jake Rudolph of Glencoe was called from his home next door by the hysterical mother and younger sister.

2 More Illinois Banks Forced to Close Doors

Peoria, Ill., May 17.—[Special.]—The fourth Henry county bank to fail in three years was closed today when State Auditor Oscar Nelson took charge of the Farmers State bank at Orion. Frozen assets was given as cause for the crash.

Consolidated Bank Closes.

Quincy, Ill., May 17.—[Special.]—The Peoples State bank of Loraine, Ill., failed to open this morning. It was organized six years ago by a consolidation of two banks. A run on the bank last week, caused by the Farmers State bank closing at Mendon, six miles away, caused the deposits of the Loraine bank to be reduced.

DRESSES CLEANED

Pressed—Finished
Pleated—Plain—or Ensemble

$1

Garments Insured Work Guaranteed

6 DRESSES Cleaned and Pressed **$5**

Men's Suits & Topcoats. Free Pickup & Delivery in Loop. **$1**
Phone Harrison 2991, Web. 3988, Regarding Out-of-the-Loop Delivery Service

Universal Cleaners
220 So. State St., Room 728 Consumers Bldg.
25 E. Jackson Blvd., Room 710
306 So. Wabash Ave., Room 710 Kimball Hall
Out-of-town patrons simply mail packages.

SALVATION ARMY MARCHES 'NEATH THE TICKER TAPE

3,000 Gather Where Tiny Group Prayed in 1880.

New York, May 17.—[Special.]—Three thousand delegates to the Salvation Army's golden jubilee congress met for a service today at the spot in Battery park where fifty years ago eight pioneers arriving from England unfurled the army's flag for the first time in the United States. Then the jubilee delegates marched in a shower of ticker tape up the modern canyon of lower Broadway to City hall plaza for an official reception from the city.

Twenty bands played for the thirteen divisions of the parade, headed by an open automobile in which Miss Evangeline Booth, commander-in-chief of the army in the United States, stood to receive the cheers given her in recognition of the twenty-fifth anniversary of her leadership.

Welcomed at City Hall.

Salvationists from all sections of the country followed, dressed in uniform or in costumes appropriate to their territory; and three floats added to the mass of colors. The procession was welcomed at City hall in the name of Mayor James J. Walker by Tenement House Commissioner William F. Deegan.

Foremost among the guests were two pioneers of the Salvation Army movement in the United States. One of these—Field Major Emma Westbrook—was one of the seven lassies who landed at Castle Garden on March 10, 1880, with Commissioner George S. Railton, sent by Gen. William Booth to establish the army here. The other was Mrs. Commandant Eliza Symmonds, who as Eliza Shirley came from England in 1879 with her family, an unofficial group who laid the groundwork for the army work in Philadelphia.

Harking back through the years, Field Major Westbrook, who is now 86, recalled the scene that took place on the same spot fifty years ago.

Not Too Tired to Pray.

"We had just landed from the ship and we were very tired," she said. "The people were very curious to know who we were, so to show them that we came in the service of God we came out here to pray."

The service today was held in front of a memorial tablet erected by Commander Booth in 1927 on the south wall of what is now the Aquarium but was in 1880 Castle Garden.

Commander Booth greeted the assembly with a few words, and introduced Commander William A. McIntyre of the southern territory, who read her prepared address. From the band of small pioneers, she said, the army had reached such imposing strength as to startle all Christendom.

4 Negroes Are Sentenced to Die for Killing Farmer

Wilson, N. C., May 17.—(AP)—Four Negroes were sentenced to die in the electric chair at Raleigh within a period of four hours on Friday, June 13, by Judge Henry A. Grady, in Wilson county Superior court here last night for the murder of Callie C. Wilford, aged farmer. Wilford was beaten to death and his home robbed and burned the night of April 10.

OFFICIAL WEATHER FORECAST

The official forecast for today and tomorrow and yesterday's table of records follow:

Indiana—Rain Sunday and Monday; continued cool.

Lower Michigan—Fair in north, probably rain in south portion; continued cool Sunday; Monday rain, slightly warmer in north portion.

Upper Michigan—Fair and somewhat warmer Sunday; Monday cloudy and warmer, possibly rain by night.

Wisconsin—Mostly cloudy, probably rain Monday and in south portion Sunday; somewhat warmer Monday.

Missouri—Rain with local thunderstorms Sunday, cooler Sunday or Sunday night in southwest portion; partly cloudy to cloudy Monday, rain probable in east and north portions, not quite so cool in north portion.

Iowa—Rain and continued cool Sunday; Monday mostly unsettled, possibly showers, rising temperature in west and south portions.

Ohio—Rain Sunday and Monday; cooler in central and south portions Sunday.

Place of observation. State of weather. May 17, 1930, 8 p. m. Central time.	Direction of wind	Temp. 7 p. m.	Highest today	Lowest last night	Precipitation 24 hours
East central states—					
Alpena, clear	N.W.	42	48	36	...
Cairo, cloudy	N.E.	64	70	62	...
Chicago, cloudy	N.E.	44	46	43	...
Cincinnati, cloudy	N.E.	62	72	56	...
Cleveland, cloudy	N.E.	50	56	56	...
Detroit, cloudy	E.	52	60	46	...
Escanaba, clear	S.	40	48	28	...
Evansville, cloudy	N.E.	60	64	60	.02
Fort Wayne, rain	N.E.	52	56	48	...
Grand Haven, cloudy	N.W.	46	46	38	...
Grand Rapids, cloudy	N.	52	56	38	...
Green Bay, clear	S.E.	46	52	30	...
Indianapolis, rain	N.E.	52	62	52	.22
Madison, cloudy	S.E.	46	52	38	...
Marquette, clear	S.E.	36	40	34	...
Memphis, cloudy	S.W.	66	70	66	.68
Milwaukee, cloudy	E.	40	48	38	...
Nashville, cloudy	S.W.	70	70	62	.06
Peoria, cloudy	N.E.	44	52	42	.06
Sault Ste. Marie, clear	N.W.	36	38	32	...
Springfield, Ill., rain	E.	48	52	44	.02
West central states—					
Bismarck, clear	S.	52	54	28	...
Charles City, cloudy	S.	52	54	32	...
Concordia, rain	N.E.	42	44	40	.20
Davenport, rain	E.	46	54	40	...
Des Moines, rain	N.E.	44	50	38	.04
Devils Lake, clear	S.E.	52	54	28	...
Dodge City, rain	N.E.	46	52	50	.10
Dubuque, cloudy	S.E.	50	52	36	...
Duluth, clear	N.E.	44	52	26	...
Huron, cloudy	S.E.	46	48	30	...
Kansas City, rain	N.E.	46	48	44	.29
Keokuk, cloudy	E.	48	48	44	.08
Little Rock, rain	S.E.	68	68	66	1.10
Moorhead, cloudy	N.E.	50	52	28	...
North Platte, snow	E.	32	34	34	.11
Okla. City, cloudy	S.	76	80	60	.04
Omaha, rain	N.	42	48	38	.22
Rapid City, cloudy	S.	40	40	36	.02
Sioux City, cloudy	E.	50	50	36	...
St. Louis, cloudy	E.	52	54	50	.94
Minneapolis, cloudy	N.E.	50	52	32	...
Springfield, Mo., rain	S.E.	62	66	54	.72
Wichita, cloudy	N.E.	50	54	52	.02
Williston, cloudy	S.E.	56	58	32	...
Eastern states—					
Albany, clear	W.	56	74	54	...
Atlanta, rain	N.	66	76	62	.96
Boston, cloudy	N.W.	68	70	54	...
Buffalo, cloudy	W.	48	54	48	...
Charleston, cloudy	S.	76	86	74	...
New York, cloudy	W.	72	76	60	...
Oswego, clear	W.	44	60	50	.01
Philadelphia, rain	N.W.	76	80	60	...
Pittsburgh, cloudy	N.	60	70	58	...
Raleigh, cloudy	S.	78	86	66	...
Washington, rain	S.	72	84	58	...
Gulf states—					
Abilene, rain	S.E.	64	88	60	.06
Amarillo, cloudy	W.	74	76	59	.06
Birmingham, cloudy	S.E.	68	70	64	2.10
Brownsville, cloudy	S.E.	82	90	78	...
El Paso, clear	W.	70	72	54	...
Fort Worth, cloudy	S.E.	72	82	72	.01
Galveston, cloudy	S.E.	78	80	76	...
Jacksonville, cloudy	E.	78	90	74	.02
Miami, cloudy	E.	80	86	78	...
Mobile, cloudy	S.	78	82	68	...
New Orleans, cloudy	S.	80	86	70	...
San Antonio, cloudy	E.	74	82	74	.14
Shreveport, cloudy	S.E.	72	76	66	.23
Tampa, cloudy	S.E.	80	90	72	...
Vicksburg, cloudy	S.	72	80	64	1.66
Mountain states—					
Boise, cloudy	N.W.	68	70	48	.04
Cheyenne, snow	N.E.	30	32	32	1.46
Denver, snow	N.	34	44	42	.32
Havre, cloudy	S.E.	72	72	44	...
Helena, cloudy	S.W.	64	70	38	...
Lander, cloudy	E.	52	56	38	.18
Miles City, cloudy	S.E.	60	62	42	...
Phoenix, cloudy	N.W.	74	74	56	.01
Pueblo, cloudy	N.	40	60	46	.96
Salt Lake City, cloudy	N.E.	58	62	46	...
Santa Fe, cloudy	W.	50	52	42	.01
Yellowstone Pk., clear	N.	58	62	30	...
Pacific states—					
Fresno, cloudy	N.W.	72	72	54	...
Los Angeles, cloudy	W.	62	64	54	...
Portland, Ore., cloudy	N.W.	54	58	44	.01
San Diego, clear	W.	62	64	54	.01
San Francisco, clear	W.	62	68	50	...
Seattle, Wash., cloudy	S.W.	54	56	48	.02
Spokane, cloudy	S.W.	58	60	46	...
Walla Walla, rain	S.	58	64	50	...
Canadian—					
Battleford, clear	S.E.	66	68	36	...
Calgary, cloudy	W.	64	74	34	...
Edmonton, cloudy	S.W.	62	72	40	...
Minnedosa, clear	S.	56	70	22	...
Montreal, clear	N.	50	64	52	.01
Quebec, clear	N.W.	46	62	50	.12
Qu' Appelle, clear	S.	56	56	28	...
The Pas, clear	S.W.	64	66	34	...
Toronto, cloudy	N.W.	48	56	50	.02
White River, clear	S.W.	38	46	26	.08
Winnipeg, clear	S.	56	58	26	...

SINCERITY

IF THERE is any one word that can sound the keynote of Hotel Knickerbocker . . . that word is SINCERITY.

That keynote was sounded when Hotel Knickerbocker was introduced a year ago. We imbued our entire organization with that spirit. And we won a patronage of which we are proud.

The names of the concerns whose executives and representatives we serve . . . whose sales meetings and conventions are held at Hotel Knickerbocker . . . speak in themselves for our physical facilities and measure the public appreciation of our clean, efficient, friendly spirit in management.

The women's clubs and societies which gather in our public rooms are witness to our social standing.

Those who seek our hospitality for only a day or two . . . or those who make this fine hotel their permanent home . . . will appreciate our unusually fair prices, our attractive accommodations, and the Sincerity in service that has placed Hotel Knickerbocker high in Chicago's esteem!

HOTEL KNICKERBOCKER
C H I C A G O
Adjoining Palmolive Bldg.—Opposite The Drake
J. I. McDonell, Manager
Fine Rooms with Bath $3. Special Weekly & Monthly Rates.

ADVERTISE IN THE CHICAGO TRIBUNE

MODERNIZE YOUR HOME

PLUMBING
NEW PLUMBING and Bathrooms installed. Tile floors and tile walls.

FOUNDATIONS
RAISING, MOVING, SHORING — Cement Blocks, Brick or 12-inch Concrete. We do a complete job.

PORCHES
OUR PORCHES and enclosures are designed to harmonize with the rest of the house.

ATTIC FLAT
Convert your attic into a flat and have that additional income.

REMODELING
We are remodeling specialists, interior and exterior.

HEATING
Heating systems and furnaces installed. Steam or hot water. Lowest prices.

New hardwood floors, plastering, re-roofing, new windows and siding, electrical work, arches, etc.
Special 20x20 Brick Garage, Complete, $595.00
Open Daily 8 A. M. to 8 P. M.; Sundays 10 A. M. to 2 P. M.
$10.00 DOWN—3 YEARS TO PAY

COMMERCIAL LUMBER AND BUILDING SUPPLY COMPANY,
2653 Washington Blvd.
5911 S. Ashland Ave.—3411 Irving Park Blvd.
ALL PHONES WEST 0234
CT-5-18

Name ....
Address ....
Phone ....Have Representative Call..........
For Free Catalog on Remodeling, Mail Coupon

MARMON ANNOUNCES A ONE YEAR GUARANTEE

EFFECTIVE TODAY—Marmon Motor Car Company offers One-Year Guarantee instead of usual 90-Day Warranty on each of its four 1930 Straight-Eights in all price fields . . . Made possible by success of Marmon Straight-Eight concentration policy and known Straight-Eight leadership

Marmon's new one-year guarantee is the logical result of Marmon's concentration on the straight-eight.

Marmon's straight-eight experience has been proved by actual performance of its cars.

Marmon knows what its straight-eights will do—how they will stand up—and has enough confidence in them to lay down a guarantee for this unusual length of time.

The new Marmon one-year guarantee insures you against faulty material and workmanship in all new Marmons, subject to warranty terms. It's a factory guarantee, signed by a factory executive, and is valid at any authorized Marmon Service Station in the hands of an original owner.

Based on normal mileage averages, the warranty is confined to a maximum of 12,000 miles, to be driven within a twelve months' period.

Naturally no manufacturer could afford to make such a guarantee without definitely knowing it to be economically sound. A two-year study of owner experiences gave Marmon all the proof it needed.

Marmon cars have the performance, the good looks and the riding ease. A no-obligation ride will convince you. The Marmon one-year guarantee will protect you.

THESE CARS NOW GUARANTEED FOR ONE YEAR

Marmon-Roosevelt
Four body styles—$1000 field

Marmon Eight-69
Six body styles—$1500 field

Marmon Eight-79
Six body styles—$2000 field

Marmon Big Eight
Ten body styles—$3000-$5000 field

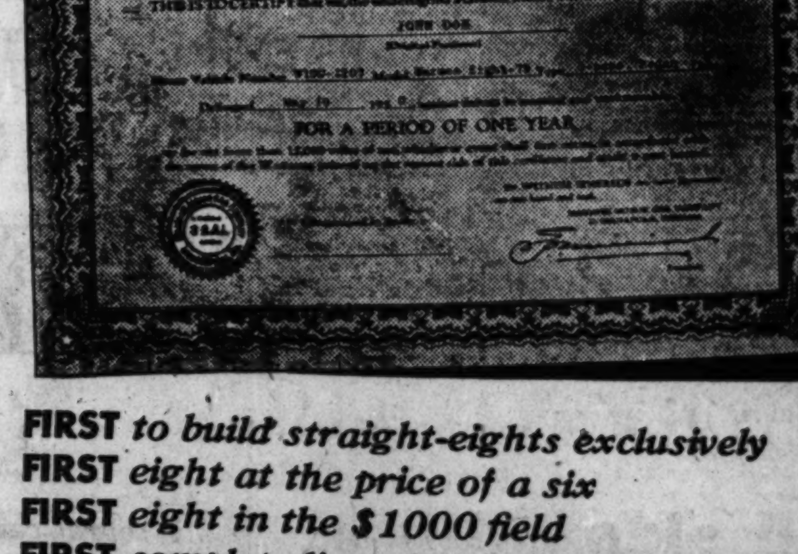

FIRST *to build straight-eights exclusively*
FIRST *eight at the price of a six*
FIRST *eight in the $1000 field*
FIRST *complete line of eights in the world*

NOW CLIMAXES all these achievements with a one-year warranty covering its complete eight-cylinder line.

MARMON SALES COMPANY
2419 and 2420 South Michigan Ave.
CALUMET 2454

NORTH
Geki-Thomas Motor Sales, 6015 Broadway, Longbeach 2867
Hawkins-Borglund Motor Co., 2825 N. Halsted St., Lake View 2620
Marmon-Heaney Co., 932 Sheridan Rd., Lake View 3507
Edison Square Motor Co., Waukegan, Ill.

NORTH (Continued)
Wersted Motor Co., 562 Lincoln Ave., Winnetka 165
North Shore Marmon Sales, 543 Elm Place, Highland Park 1597
Marmon Sales Co. of Evanston, 1103 Chicago Ave., Davis 8080
W. T. Charles, Woodstock, Ill.

NORTH (Continued)
Heyback's Garage, Lake Zurich, Ill.

SOUTH
Crown Auto Sales, 3845 South Parkway, Douglas 2739
Longwood Drive Sales & Service, 11110 Longwood Drive, Beverly 4086
Daunoras Motor Sales, 5515 S. Damen Ave., Grovehill 0034

SOUTH (continued)
B. & W. Motor Sales, 2875 E. 92d St., South Chicago 4180
Quan Bros., 1310 W. 79th St., Vincennes 6146
Hillside Motor Sales, 1441-49 W. 69th St., Grovehill 2460
Gouwens Motor Sales, 11834 Michigan Ave., Pullman 6891

SOUTH (Continued)
Gary Motor Sales, Gary, Ind.
Ferguson Motor Co., Joliet, Ill.
Lake County Auto Sales & Service, Hammond, Ind.
C. C. Schlauder & Co., Peotone, Ill.

WEST
Hal Christensen, 3245 North Ave., Tel. Capitol 1673
Burlington Motor Sales, Downers Grove, Ill.

WEST (Continued)
Heinz Bros. Motor Co., 134 E. Ogden Ave., Brookfield 2692
Cartwright Motor Sales, 5405 W. Lake St., Austin 4269
H. W. Hopp, Elgin, Ill.
Shoger & Burkhart, Aurora, Ill.
Kitzmiller Motor Sales, Hinsdale, Ill.
Perry Auto Shop, Naperville, Ill.

WEST (continued)
Massey-Wilson Motor Co., 218 Madison St., Village 9700, Mansfield 2100
Park Motor Sales, Wheaton, Ill.
Lindeman Motor Sales, Archer and Cork Aves., Willow Springs 74
Stewart-Philbin Motor Co., 4548-50 W. Washington Blvd., Telephone Columbus 2621

IOWA PRI
ISSUES
AND FA

Two Candidat
They're for

BY ARTHUR
[Chicago Tribune P

Davenport, Ia., May
—In its final fortnigh
lican senatorship bat
a controversy betwee
L. J. Dickinson and
mill, leading candidat
one "walks with Ho
relief and tariff. Dick
ing the tariff bill. Ha
combing it nightly wit
is declaring he is
Hoover." The June
heralded as a test of
bill stands with Iowa
The pillows seem
chucked aside, and the
has the appearance o
and dragout fight.
Dickinson are calling
actionaries." Each is
on the other a tag, "F
dustrial barons of th

"Grundyism"

Almost over night a
cropped up—"Who is
of Iowa?" On the p
Joseph R. Grundy of
best remembered for h
tion of states with ins
as "Backward states."
the home of Senator Sm
hart, one of the insurg
Mr Dickinson, living
"Hell Raising Dick," b
by Speaker Nicholas
shouting from the hous
Hammill is the "Gru
"Dick" declares the
bition is to serve in
a "yes man for Senat
The Hammill forces
insist they cracked this
the Grundy tag on Dic
two days before Dickin
on Hammill.

"Expose" Is Pr

Meanwhile W. O. Pay
editor who is also ru
that at 7:30 o'clock nex
ning he will put on the
enport WOC "a grand
Iowa situation." He s
the equalization fee an
world court.
"I'm the only candi
stand against entering
nations by the fire esca
chen window in this
says Mr. Payne. "W
needs is senators with
In his speeches today
Dickinson declared th
Hoover is an issue in I
"President Hoover,"
an issue in the Iowa sen
paign just as he is an
Pennsylvania campaign.

Calls Platform Rea

"In Iowa Mr. Hammi
on an anti-Hoover reac
form just as Mr. Grund
on an anti-Hoover reac
form in Pennsylvania.
"In Iowa I am runni
Hoover progressive platf
James J. Davis, who is
labor in Hoover's cabine
on a pro-Hoover progres
in Pennsylvania.
"I believe President Ho
his farm board and his
is making good his camp
to agriculture. Hoover is
American farmer control
market and get the cos
tion plus a 'reasonable
Hammill is out of step
on three major points. H
the President's farm bo
against the President's fa
agrees with Mr. Grundy t
be 'wiped off the books.'
the President on reducti
as he is a spender, not
the taxpayers' money.
"President Hoover is i
he were not why would t
announce he is coming we
mer to take his policies
people.
"The issue is clear cut

W
$7
for a
FOR $3.65
Policy pa
four (24) mo
as high as $7,
Never before
secure such g
one penny a
widespread s
at this low pri
quired. The
dren are betw
Suppose an accid
be protected whil
pletely eliminate
Day Policy for 1
it the broadest, m
return it without
This Ama
Automobile Owne
and Passengers;
Steamship P
Farm E
Mecha
STER
INSU
STERLING CASUALTY C
75 E. Wacker Drive, C
Send me a Sterling Penny-a-
it within 10 days or send
NAME ....
ADDRESS ....
CITY....
Agents Wanted
—every family can afford

IOWA PRIMARY ISSUES TARIFF AND FARM AID

Two Candidates Declare They're for Hoover.

BY ARTHUR EVANS.
[Chicago Tribune Press Service.]

Davenport, Ia., May 17.—[Special.]—In its final fortnight Iowa's Republican senatorship battle has evoked a controversy between Congressman L. J. Dickinson and Gov. John Hammill, leading candidates, as to which one "walks with Hoover" on farm relief and tariff. Dickinson is defending the tariff bill. Hammill is currycombing it nightly with cudgels. Each is declaring he is "in step with Hoover." The June 2 primaries are heralded as a test of how the tariff bill stands with Iowa farmers.

The pillows seem to have been chucked aside, and the campaign now has the appearance of a knockdown and dragout fight. Hammill and Dickinson are calling each other "Reactionaries." Each is trying to pin on the other a tag, "Friend of the industrial barons of the east."

"Grundyism" Is Issue.

Almost over night a new issue has cropped up—"Who is the Joe Grundy of Iowa?" On the prairies Senator Joseph R. Grundy of Pennsylvania is best remembered for his characterization of states with insurgent senators as "Backward states." And Iowa is the home of Senator Smith W. Brookhart, one of the insurgents.

Mr Dickinson, living up to the title, "Hell Raising Dick," bestowed o him by Speaker Nicholas Longworth, is shouting from the housetops that Gov. Hammill is the "Grundy of Iowa." "Dick" declares the governor's ambition is to serve in Washington as a "yes man for Senator Grundy."

The Hammill forces in retaliation insist they cracked this first, and put the Grundy tag on Dickinson at least two days before Dickinson pinned it on Hammill.

"Expose" Is Promised.

Meanwhile W. O. Payne, the veteran editor who is also running, insists that at 7:30 o'clock next Friday evening he will put on the air from Davenport WOC "a grand expose of the Iowa situation." He says he is for the equalization fee and against the world court.

"I'm the only candidate taking a stand against entering the league of nations by the fire escape or the kitchen window in this world court," says Mr. Payne. "What America needs is senators with guts."

In his speeches today Congressman Dickinson declared that President Hoover is an issue in Iowa.

"President Hoover," he said, "is an issue in the Iowa senatorship campaign just as he is an issue in the Pennsylvania campaign.

Calls Platform Reactionary.

"In Iowa Mr. Hammill is running on an anti-Hoover reactionary platform just as Mr. Grundy is running on an anti-Hoover reactionary platform in Pennsylvania.

"In Iowa I am running on a pro-Hoover progressive platform, just as James J. Davis, who is secretary of labor in Hoover's cabinet, is running on a pro-Hoover progressive platform in Pennsylvania.

"I believe President Hoover through his farm board and his farm tariff is making good his campaign pledges to agriculture. Hoover is helping the American farmer control the American market and get the cost of production plus a reasonable profit. Mr. Hammill is out of step with Hoover on three major points. He is against the President's farm board. He is against the President's farm tariff and agrees with Mr. Grundy that it should be 'wiped off the books.' He is against the President on reduction of taxes as he is a spender, not a saver of the taxpayers' money.

"President Hoover is interested—if he were not why would the President announce he is coming west this summer to take his policies back to the people.

"The issue is clear cut. I am for President Hoover; Hammill is against Hoover. I am for Chairman Alexander Legge and the farmer board. Hammill is against them. I am against the industrial barons of the east. Mr. Hammill is for the industrial barons."

Gov. Hammill in his speeches says he stands with Hoover and is against the tariff bill because it was loaded by congress and does not embody the farm relief President Hoover sought to obtain from the national legislators. In his speeches he declares Dickinson helped "block President Hoover" in the house.

Scores Tariff Bill.

"Mr. Dickinson," says Gov. Hammill, "lined up for this iniquitous tariff bill with the Longworth machine of the house and the Grundy of the senate and had a hand in blocking the President's earnest attempt to obtain tariff justice for the farmer.

"I believe the President is disappointed because the interests which are antagonistic to agriculture have actually pirated the tariff bill intended for relief of the farmers. The bill deserves executive veto. I, for one, expect to ask the President to disapprove it.

"The Hawley-Smoot bill is impotent. Their farm relief labors have been in the line of 'relieving' the farmer, of what? Of $40,000,000 a year in Iowa and about half a billion dollars the country over, and they have 'relieved' the American people as a whole of more than a billion dollars a year.

Opposes Boulder Dam.

"Mr. Dickinson voted for Boulder Dam, which should be a private enterprise, not a public one, paid by taxpayers with money collected in Iowa and other faraway states. This project is to give Los Angeles a water supply and to open up more farm land, for what? For competition with the farmer, and to increase overproduction and bring down farm prices.

"My opponent is wrong in terming it a 'Republican tariff,' for it does not conform to the Republican party's tariff attitude towards agriculture, outlined in the 1928 platform and in President Hoover's campaign.

"Iowa's vote in the June 2 primary is tantamount to a vote for approval or disapproval of the shameful way agriculture has been treated in the present tariff revision."

MAY SNOWSTORM RAGES IN WEST AND HALTS AIR TRAVEL

Cheyenne, Wyo., May 17.—(AP)—Winter drifted into Wyoming today from the southwest to make this state one of its latest spring visitations in many years.

Two inches of snow covered much of southern Wyoming, and a continuance of the fall had halted travel over the transcontinental air mail route and was regarded as a serious threat to live stock. Snow was reported over the air route from Laramie to Sidney, Neb.

Frost in South Dakota.

Sioux Falls, S. D., May 17.—(AP)—Sub-freezing temperatures brought frost to eastern South Dakota last night, but early reports today indicated that small grain and other crops escaped damage.

$1 DRESSES CLEANED

PRESSED AND FINISHED

Any Material—Plain or Pleated

Garments Insured—Work Guaranteed

6 DRESSES Cleaned & Pressed $5

One lady's felt hat cleaned free with each order

Men's Suits and O'coats, $1

Bell Cleaners

Above Stop & Shop

30 W. Washington Street

Room 832 Central 9777

Free pickup and delivery in loop

WE PAY $7,500.00 for a Penny a Day!

FOR $3.65 a year, the Sterling Penny-a-Day Policy pays up to $100.00 a month for twenty-four (24) months in case you are disabled—and as high as $7,500.00 in the event of death.

Never before have you had the opportunity to secure such great protection at so low a cost—*one penny a day*. Only through tremendous, widespread sale can such protection be offered at this low price. No medical examination is required. The age limits for men, women and children are between ten and seventy.

Suppose an accident befell you? Would your loved ones be protected while your earning power was reduced or completely eliminated? Let us send you a Sterling Penny-A-Day Policy for 10 days' Free Inspection. If you don't find it the broadest, most liberal policy of its kind ever issued, return it without obligation. Simply mail the coupon.

This Amazing Policy Covers:

Automobile Owners and Drivers; Taxicab, Bus, Truck Drivers and Passengers; Street Car, Railway, Elevated, Subway, Steamship Passengers and Employes; Farmers and Farm Employes; Housewives; Laborers and Mechanics; Drivers of Horse-Drawn Vehicles; Pedestrians.

STERLING INSURANCE CASUALTY COMPANY
75 E. Wacker Drive—Chicago Ill.

STERLING CASUALTY CO.,
75 E. Wacker Drive, Chicago, Ill.
Send me a Sterling Penny-a-Day Policy for Free Examination. I will either return it within 10 days or send you the full price—$3.65.

NAME ....

ADDRESS ....

CITY .... STATE ....

Agents Wanted See how easy it is to make $15 to $20 a day introducing this new, remarkable policy. Every home needs it—every family can afford it. Get our agents proposition today! Mark X here ☐.

LEASE EXPIRING!

$239,000 stock of QUALITY FURNITURE at ½ PRICE and LESS

MUST ACT IMMEDIATELY

SALE STARTS TODAY, SUNDAY

Listen to this . . . it's the story of Chicago's greatest FURNITURE SALE. It means savings to you beyond all power of conception. It is your one big chance to buy exquisite, fine quality furniture at prices almost unbelievable. And here's the story. A few weeks ago the loss of our lease seemed probable. NOW it is a REALITY. We must close our Michigan Ave. Store after 12 years of successful business selling to FURNITURE STORES, INTERIOR DECORATORS, ETC. Our stocks are large, our store and warehouse are loaded with fine quality furniture of every description . . . we cannot EAT them. WE MUST SACRIFICE this entire $239,000 stock regardless of original costs. Everything for your home is here . . . living room, bedroom, and dining room suites . . . tables, chairs, objets d'art, lamps and occasional pieces. ALL CUT TO THE BONE IN PRICE. To answer this appeal is to profit. You will thank us. Come prepared to get rare values . . . even then you will be surprised . . but COME. We are open today, Sunday.

OPEN SUNDAY FROM 12 NOON UNTIL 10 P. M.

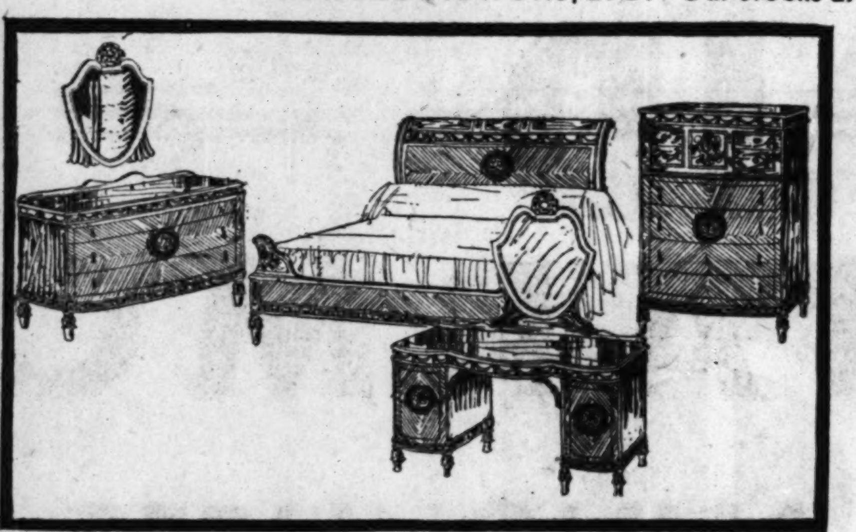

$450 3-Pc. Bedroom Suite

For beauty, for charm, for workmanship, this bedroom suite excels them all. Only the finest inlays of woods are used; a very high class style; discriminating buyers will snap these suites up quickly at this price. Regular price was $450. Dresser, chest and bed, complete. While 8 suites last, **$217**

$150 Imported Hand Carved Love Seat

A world's wonder value; just imagine; solid walnut, hand carved, imported frame, in choice of fancy covers at 33 1-3 cents on the dollar. Only 12 to sell. **$47**

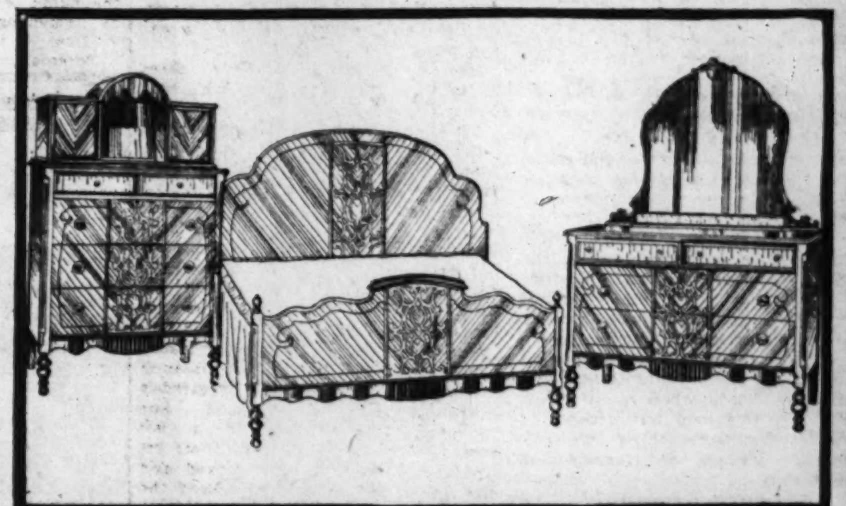

$325 3-Piece Bedroom Suite

We are positive this is the best "buy" anywhere. Only the finest Oriental veneers have been used with genuine burl walnut. Mirror on dresser is Venetian glass. You will like it at first sight. Regular price was $325. For dresser, chest and bed complete. 12 suites to sell, **$157**

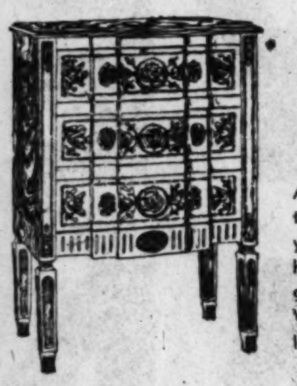

$115 Marble Top Commode

A very popular size commode that can be used anywhere in your home. Large and roomy; hand carved; imported, with genuine Belgian marble top. While 14 last, **$49.50**

$15 Carved End Table

This end-table will make the firm name of Arthur A. Marer & Co. famous in every home that is fortunate to get one. While 22 last, **$4.95**

$12.50 Radio Bench

This unusual piece of furniture is in great demand today. Well made in a large selection of linen frieze covers. At an unheard of price. While 25 last, **$4.95**

Hundreds of Wonderful Values at Give-Away Prices

Living Room Specials		Bedroom Specials		Dining Room Specials	
$125 Davenport	$ 65.00	$195 3 pc. Bedroom Suite	$ 98.50	$125 7 pc. Dining Suite	$ 59.50
$175 Davenport	89.50	$250 3 pc. Bedroom Suite	127.50	$175 7 pc. Dining Suite	77.50
$250 Davenport	117.50	$295 3 pc. Bedroom Suite	139.50	$195 8 pc. Dining Suite	95.00
$295 2 pc. Suite	149.50	$325 3 pc. Bedroom Suite	157.50	$298 8 pc. Dining Suite	139.50
$325 2 pc. Suite	159.50	$425 3 pc. Bedroom Suite	199.50	$395 8 pc. Dining Suite	169.50
$450 2 pc. Suite	224.50	$495 3 pc. Bedroom Suite	239.50	$400 8 pc. Dining Suite	179.50
$495 2 pc. Suite	237.50	$300 4 pc. Bedroom Suite	149.50	$375 9 pc. Dining Suite	179.50
$525 2 pc. Suite	267.50	$350 4 pc. Bedroom Suite	169.50	$450 9 pc. Dining Suite	225.00
$575 2 pc. Suite	279.50	$450 4 pc. Bedroom Suite	224.50	$425 10 pc. Dining Suite	197.50
$600 2 pc. Suite	289.50	$495 4 pc. Bedroom Suite	237.50	$475 10 pc. Dining Suite	225.00
$650 2 pc. Suite	295.00	$550 4 pc. Bedroom Suite	269.50	$550 10 pc. Dining Suite	239.50
$695 2 pc. Suite	317.50	$595 4 pc. Bedroom Suite	279.50	$595 10 pc. Dining Suite	249.50
$750 2 pc. Suite	349.50	$650 4 pc. Bedroom Suite	297.50	$650 10 pc. Dining Suite	279.50
$825 2 pc. Suite	379.50	$775 4 pc. Bedroom Suite	319.50	$695 10 pc. Dining Suite	297.50
$950 2 pc. Suite	427.50	$850 4 pc. Bedroom Suite	369.50	$725 10 pc. Dining Suite	327.50
$975 2 pc. Suite	449.50	$895 4 pc. Bedroom Suite	399.50	$795 10 pc. Dining Suite	369.50
$1,200 2 pc. Suite	497.50	$975 4 pc. Bedroom Suite	437.50	$850 10 pc. Dining Suite	399.50
$1250 Imported Davenport	475.00	$1,200 4 pc. Bedroom Suite	529.50	$925 10 pc. Dining Suite	427.50
$1450 Imported Davenport	569.50	$1,450 4 pc. Bedroom Suite	627.50	$1,200 10 pc. Dining Suite	549.50
$1,500 2 pc. Suite	729.50	$1,550 4 pc. Bedroom Suite	695.50	$1,450 10 pc. Dining Suite	687.50
$1,575 2 pc. Suite	749.50	$1,750 4 pc. Bedroom Suite	729.50	$1,575 10 pc. Dining Suite	787.50
$1,600 2 pc. Suite	749.50	$1,875 6 pc. Bedroom Suite	799.50	$2,000 10 pc. Dining Suite	897.50
$1,750 2 pc. Suite	797.50	$2,000 6 pc. Bedroom Set	875.00	$2,250 10 pc. Dining Suite	950.00

$45 Hand Carved Marble Top Coffee Table

By public demand—we are again offering 50 of these solid walnut, hand carved coffee tables with genuine Italian black and gold marble tops. Come early so you won't be disappointed. **$19.95**

$98 Down Cushion Lounging Chair

The biggest value we have ever offered in a lounging chair in 12 years of business. All webb construction, pure down, loose cushion and upholstered in choice of beautiful tapestry covers. 28 to sell. **$59.50**

$150 Occasional Table

Truly an outstanding value. Made of solid walnut throughout, with a beautiful Burl top, all hand carved. At a ridiculously low price, while 12 last. **$57.50**

$575 8-Pc. Solid Walnut Dining Suite

Really, folks, this fine suite is the most extraordinary offer ever made. Solid walnut throughout and inlaid with beautiful, rare woods such as macassar ebony, Oriental walnut and genuine marquetry inlays. Regular price was $575. Buffet, 8-ft. extension table, 5 side and 1 arm chair, complete. **$277**

China, $95 Server, $55

OPEN SUNDAY

Convenient Terms Can Be Arranged

$350 English Lounging Davenport

The most luxurious davenport one could wish for. Strictly custom hand built, with six pure down seat and down back cushions. All web construction. The back cushions are loose. Upholstered in choice of fancy covers. Never so much comfort and quality offered at such a low price. **$165**

ARTHUR A MARER & COMPANY

1322-26 SO. MICHIGAN AVE

Open Every Evening This Week Until 10 P. M.

$225 7-Piece Duncan Phyfe Suite

Never before, perhaps never again will you have an opportunity to buy a quality dining room suite at such a low price. Well made, with the finest burl walnut veneers. Only 19 suites to sell and they won't last long, so hurry! Extension table, 5 side chairs and 1 arm chair. Complete, seven pieces, **$95**

Buffet, $55 China, $47 Server, $23

OPEN SUNDAY

Plenty of Free Parking Space

12 words that tell you more about a refrigerator than 1000 claims

NO OWNER of a GENERAL ELECTRIC REFRIGERATOR HAS PAID 1¢ FOR SERVICE

THIS YEAR more people are buying General Electric Refrigerators for their homes than any other make. They are trouble-free . . . no fans . . . no belts . . . no stuffing boxes. Their entire mechanism is permanently oiled and SEALED IN STEEL!

EVERY GENERAL ELECTRIC REFRIGERATOR IS HERMETICALLY SEALED

GENERAL ELECTRIC ALL-STEEL REFRIGERATOR

ELECTRIC WATER COOLERS • COMMERCIAL REFRIGERATORS • ELECTRIC MILK COOLERS

R. COOPER, Jr.

INCORPORATED

120 South La Salle Street

Telephone Franklin 5720

DISPLAY ROOMS

NORTH
624 North Michigan Avenue
Cor. Wilson Ave. and Sheridan Rd.
North Shore Hotel Bldg., Evanston

LOOP
120 S. La Salle Street—10th Floor

WEST
134 N. Oak Park Ave., Oak Park

SOUTH
6901 Stony Island Avenue
7924 S. Ashland Avenue
801 Broadway, Gary, Ind.

OPEN EVENINGS

COMMONWEALTH EDISON CO.: All Stores
THE FAIR: All Stores
JOHN M. SMYTH, 701 W. Madison St.
A. H. REVELL & CO., 180 N. Wabash Ave.
AURORA: Home Comforts, Inc., 121 Downer Pl.

AUTHORIZED DEALERS

GLEN ELLYN: Heaney Home Appliance Co.
BLUE ISLAND: Garrett Electric Co.
CHICAGO HEIGHTS: R. V. Carrier & Co.
CICERO: Justin Brothers
DOLTON: Frank Wulff
DOWNERS GROVE: G. B. Austin Radio Co.
ELMHURST: Heaney Home Appliance Co.
FOREST PARK: Peaslee Hardware Co.
LAKE FOREST: W. N. Frye
WINNETKA: Vic J. Killian
HAMMOND: Radio Sales Corporation
HARVEY: Harvey Radio Sales
HIGHLAND PARK: Vic J. Killian
HINSDALE: Home Electric Co., 235 First St.
ILLINOIS NORTHERN UTILITIES CO.
JOLIET: Standard Home Utilities, Inc.
LA GRANGE: Osberg Appliance Co.
MAYWOOD: H. H. Martens, 763 S. Fifth Ave.
NILES CENTER: Niles Center Electric Co.
PARK RIDGE: Novak & Parker
RIVERSIDE: Riverside Electric Co.
ROSELAND: The Peoples Stores
WAUKEGAN: Standard Home Utilities, Inc.

SEE THE GENERAL ELECTRIC REFRIGERATOR DEALER IN YOUR COMMUNITY

Chicago Sunday Tribune
THE WORLD'S GREATEST NEWSPAPER

9 PARTS

MAY 18, 1930. A *

CROWD CHEERS SANDE'S THIRD DERBY VICTORY

WHITE SOX BEAT INDIANS TWICE, 4 TO 1 AND 6 TO 2

LYONS' 6TH WIN STARTS ROUT OF SATURDAY JINX

Tribe Held to Three Hits in Nightcap.

BY EDWARD BURNS.

(Pictures on page 3, Sports.)

Our White Sox were not content to blacken one of the eyes of their ferocious Saturday jinx—the wicked bogey man who has made them so unhappy every week-end since March 1. They punched the old fellow in both optics with a brutality that was most cheering.

All of which is just a smart aleck way of saying that the White Sox yesterday trimmed the Cleveland Indians in a double header, 4 to 1 and 6 to 2. Ted Lyons presided at the first assault and shutout the visitors on three hits until one was out in the ninth, when Averill and Fonseca collaborated on a double and single, which produced the only Indian run of the contest. In whipping the Clevelanders, Ted hung up his sixth victory of the year and retained the distinction of having pitched more than half his club's victories for the year.

Caraway Starts Nightcap.

The Great Shires, Bill Cissell, and Johnny Riddle were the gents whose bats supplied enough runs to attain the triumph for Ted. Shires scored the first run in the second when he doubled off Ferrell and came in on Cissell's single. Cissell contributed what proved to be the winning run when he singled in the fifth and came home on Riddle's triple.

In the second game Pat Caraway made his first start of the year and allowed three hits before he surrendered for a pinch hitter after pitching five innings. One of these three was a double by Brown, followed by a homer by Morgan, which gave the Indians their two runs. The three hits were all they got. Blankenship pitched an inning and got credit for the game, but he was wild and gave way to Hal McKain, who refused to give up a hit in the three innings he worked.

The heavy batting persons for the Sox in the secondn game were Smead Jolley, Bill Kamm, Bill Hunnefield, and the Great Shires. The Sox batting bee was greatly assisted by Hodapp, who made three errors.

Have Sign on Indians.

The Sox now have won all four starts against the Clevelanders, the only club in the league that hasn't enjoyed a victory over our boys.

Despite the cold the Sox put up a fine defensive game in support of the fine pitching. There was only one error, a fumble by Hunnefield in the ninth inning of the first game, which led to no trouble. The Indians made five errors, and all of them were factors in run production.

Red Faber will pitch for the Sox today and will be opposed by Harder.

In the first game the Sox got the scoring business under way in the second inning. Shires led off with a double to right. Jolley attempted to bunt and popped to Burnett, but Cissell singled to right, scoring Shires. Kamm then flied to Falk, and Cissell was doubled off first.

Cissell Scores After Singling.

Cissell's second single in the fifth started the second run around. After Jolley had flied to Averill, Cissell drove the ball into center, paused while Kamm flied to Averill, and came in on Riddle's triple to right.

Two errors by Ferrell on the same play led to two runs in the sixth. Metzler singled to right, then Hunnefield bunted. Ferrill got one error for kicking the ball and another for throwing it to the right field boxes, the results thereof being the scoring of Metzler and the arrival at third of Hunnefield. Goldman threw out Reynolds, but Shires sent a sacrifice fly to Averill, which scored Hunnefield.

The ninth, in which the Indians escaped a shutout, progressed as follows: Burnett flied to Reynolds. Averill, who had fanned on two previous trips to the plate, doubled to left center and scored on Fonseca's single to left. Hunnefield booted Hodapp's

[Continued on next page, column 5]

MAJOR LEAGUES

AMERICAN LEAGUE.

	W.	L.	Pct.		W.	L.	Pct.
Wash'ton	20	9	.690	CHICAGO	11	13	.458
Phila.	17	10	.630	Boston	12	15	.444
Cleveland	14	12	.538	St. Louis	10	16	.385
New York	13	12	.5[illegible]	Detroit	10	19	.345

YESTERDAY'S RESULTS.

Chicago	4-6	Cleveland	1-2
New York	3	Boston	2
Detroit	12	St. Louis	7
Washington	16	Philadelphia	5

GAMES TODAY.

Cleveland at Chicago. Phila. at Wash'ton.
New York at Boston. St. Louis at Detroit.

NATIONAL LEAGUE.

	W.	L.	Pct.		W.	L.	Pct.
New York	14	11	.560	Pittsburgh	13	12	.520
St. Louis	15	13	.536	Cincinnati	12	14	.462
CHICAGO	16	13	.55[illegible]	Boston	11	14	.440
Brooklyn	14	12	.538	Phil'phia	8	15	.348

YESTERDAY'S RESULTS.

Philadelphia	14	Brooklyn	8
Boston	4-4	New York	3-3
Pittsburgh	7	Cincinnati	5

Chicago-St. Louis, rain.

GAMES TODAY.

Chgo. at St. L. [2]. Pitts. at Cincinnati.
Phila. at Bklyn. Boston at New York.

WHEN A TURF KING MARCHED TO HIS THRONE

Gallant Fox, with America's greatest jockey in the saddle, wins the fifty-sixth running of the Kentucky Derby. Earl Sande rode the Belair stud entry to his second victory in eight days. Gallant Knight finished second, two lengths back of the Fox, and Ned O. (No. 3 took show money, two lengths behind Gallant Knight. Fifty thousand saw the race over the historic Churchill Downs course. [TRIBUNE Photos.]

WISCONSIN WINS QUADRANGULAR MEET; OHIO 2D

Table of Points

Wisconsin	72	Northwestern	21¾
Ohio State	56¾	Chicago	19½

Columbus, O., May 17.—[Special.]—The University of Wisconsin won the annual quadrangular track meet held here today with Ohio State, Northwestern, and Chicago. The Badgers scored 72 points in sixteen events with the Buckeyes training with 56¾. Northwestern and Chicago finished with 21¾ and 19½ points, respectively.

Simpson's time in the 100 yard dash was slow. It took him 9.9 seconds to negotiate the century, but at that he bested his nearest opponent, Root of Chicago, by four lengths. He took the lead at the jump in the 220 yard dash and finished 6 yards ahead of Root of Chicago. East of Chicago finished third, a few steps behind Root.

Three meet records were broken. Tom Warne of Northwestern vaulted 13 feet 7½ inches for the first new mark. Dale Letts of Chicago set a new mark in the 880 yard event, and Simpson established the third new record in the 220 yard dash.

In the sixteen events Wisconsin took seven firsts, Ohio took five, Northwestern two, and Chicago one. Simpson, with 10 points in the dashes, and Behr of Wisconsin, with two firsts in the discus and shotput, divided individual honors of the meet.

TWO MILE RUN—Follows, Wohlgemuth, Bertrand, Cartright, Wisconsin, tied for first. Time, 9:51.

440 YARD DASH—Won by Walter, Northwestern; McAuliffee, Northwestern, second; Henke, Wisconsin, third; Gafke, Wisconsin, fourth.

JAVELIN—Won by Felbinger, Ohio State; Mayer, Wisconsin, second; Lemm, Wisconsin, third; Hall, Ohio State, fourth. Distance, 174 feet 6 inches.

HAMMER THROW—Won by Frisch, Wisconsin; Boesel, Chicago, second; Ferrall, Ohio State, third; Sell, Wisconsin, fourth. Distance, 147 feet 1⅝ inches.

220 YARD LOW HURDLES — Won by Rockaway, Ohio State; Zeise, Wisconsin, second; Jensen, Wisconsin, third; Black, Ohio State, fourth. Time, 25 seconds.

BROAD JUMP—Won by Diehl, Wisconsin; Bruce, Ohio State, second; Hoiston, Ohio State, third; Wise, Ohio State, and Root, Chicago, tied for second place. Distance, 22 feet 1 inch.

100 YARD DASH—Won by Simpson [Ohio State]; Root [Chicago], second; East [Chicago], third; Diehl [Wisconsin], fourth. Time, :09.9.

SHOT PUT—Won by Behr [Wisconsin]; Gnabad [Wisconsin], second; Pritchard [Northwestern], third; Morrison [Ohio State], fourth. Distance, 47 feet 11¾ inches.

MILE RUN—Won by Hanover [Ohio State]; Goldsworthy [Wisconsin], second; Thompson [Wisconsin], third; Hart [Ohio State], fourth. Time, 4:27.3.

HIGH JUMP—Won by Shaw [Wisconsin]; Felbinger [Ohio State], second; Mandlebaum [Northwestern], Butler [Ohio State], Russell [Ohio State], and Hochman [Ohio State], tied for third. Height, 6 feet 1 inch.

120 YARD HIGH HURDLES—Won by Zeise [Wisconsin]; Rockaway [Ohio State], second; Black [Ohio State], third; Ogara [Wisconsin], fourth. Time, :15.4.

220 YARD DASH—Won by Simpson [Ohio State]; Root [Chicago], second; East [Chicago], third; Benson [Wisconsin], fourth. Time, :21.5 [new meet record].

POLE VAULT—Won by Warne [Northwestern]; Engle [Northwestern], second; Chapman and Mantz [Ohio State], tied for third. Height, 13 feet 7½ inches [new meet record].

DISCUS THROW—Won by Behr, Wisconsin; Simmons, Wisconsin, second; Schmidt, Ohio State, third; Boesel, Chicago, fourth. Distance, 139 feet 10½ inches.

880 YARD RUN—Won by Letts, Chicago; Wolf, Northwestern, second; Hays, Ohio State, third; Beetham, Ohio State, fourth. Time, 1:55.9. New meet record.

ONE MILE RELAY—Won by Northwestern [McKulifee, Ferrell, Wolf, Walter]; Wisconsin second, Ohio State third, Chicago fourth. Time, 3:21.9.

Gallant Fox, which yesterday joined the turf's immortals by racing to victory in the 56th Kentucky Derby. He was the favorite and paid $4.38 in the $2 mutuels. Only one other horse has won both the Derby and the Preakness. It was the third time Sande has ridden the Derby winner, his previous mounts being Zev and Flying Ebony.

TROJANS WIN AS KRENZ SETS NEW DISCUS RECORD

Palo Alto, Calif., May 17.—[U.P.]—Coming in strong to take two of the last three events on the program, the University of Southern California track and field team won the California intercollegiate championships here today.

U. S. C. made 78 26-30 points. Eric Krenz, Cardinal star, threw the discus 167 feet 5⅝ inches for what, it is believed, will be accepted as a new world's mark.

Stanford trailed the Trojans closely with 62 2-30 points. California was third with 17 1-30, and U. C. L. A., fourth with 7 1-30.

Yale and Princeton Win in Intercollegiate Golf Play

Harrison, N. Y., May 17.—(AP)—Yale and Princeton scored double victories in a series of intercollegiate golf matches over the course of the Green Meadow club today. Yale defeated Penn, 5 to 4, and Georgetown, 6 to 3, while Princeton downed Brown, 5 to 4, and Williams, 7 to 2. In the remaining matches Penn defeated Brown, 6 to 3, and Georgetown defeated Williams, 7 to 2.

Mrs. Gaut Wins Southern Golf Title for 4th Time

Greensboro, N. C., May 17.—(AP)—Mrs. Dave Gaut, Memphis, Tenn., won her fourth women's southern golf championship here this afternoon with a one sided victory over Miss Anne Kennedy, Tulsa, Okla., 8 and 7.

KENTUCKY DERBY CHART

FIFTH RACE—One and one-quarter miles. Purse $50,000. Fifty-sixth running Kentucky Derby. Three year olds. Value to winner, $50,725 and gold cup; second, $6,000; third, $3,000; fourth, $1,000. Fractional times: :23 3-5, :42 4-5, 1:14, 1:40 4-5, 2:07 3-5.

Horses and jockeys—	Wt	PP	St	¼	½	¾	Str	Fin	Equiv odds
GALLANT FOX [E. Sande]	126	7	8	4^1	1^1	1^2	1^2	1^2	$1.19-1
GAL'T KNIGHT [H. Schutte]	126	8	7	7^1	$6^{1/2}$	3^2	$2^{1 1/2}$	2^2	22.73-1
NED O. [J. D. Mooney]	126	3	3	$12^{1 1/2}$	13^h	$9^{1 1/2}$	4^h	3^1	25.79-1
GONE AWAY [M. Garner]	126	10	14	$14^{1 1/2}$	$11^{1 1/2}$	$7^{1/2}$	5^2	4^4	52.92-1
CRACK BRIGADE [G. Ellis]	126	6	13	6^1	4^{nk}	2^h	3^h	$5^{1/2}$	16.62-1
LONGUS [R. O'Brien]	126	1	15	15	14^4	10^h	7^1	6^2	*18.12-1
UNCLE LUTHER [R. Crees]	126	2	12	$8^{1 1/2}$	8^h	$6^{1 1/2}$	6^1	7^2	*
TANNERY [W. Garner]	126	12	2	3^1	3^1	5^h	$8^{1 1/2}$	8^h	3.12-1
BROAD'Y LIMITED [P. Walls]	126	14	11	$10^{1/2}$	$12^{1 1/2}$	12^2	10^2	$9^{1 1/2}$	†50.43-1
ALCIBIADES [L. Jones]	121	4	4	1^1	$2^{1/2}$	4^h	9^h	10^h	*
KILKERRY [T. May]	126	9	9	11^1	10^h	$11^{1/2}$	11^4	11^4	†
BREEZING THRU [J. Smith]	126	13	6	13^1	9^2	14^3	13^1	12^4	‡8.75-1
BUCKEYE POET [E. Legere]	126	15	5	2^h	$5^{1 1/2}$	$8^{1 1/2}$	12^1	13^1	‡
HIGH FOOT [C. Meyer]	126	5	1	5^h	7^1	$13^{1/2}$	14^3	14^4	22.88-1
DICK O'HARA [N. Barrett]	126	11	10	9^2	15	15	15	15	*

*Field. †Three D's Stock farm entry. ‡E. R. Bradley entry. Two dollar mutuels paid: Gallant Fox, $4.38 straight, $3.76 place, $3.42 show; Gallant Knight, $14.60 place, $8.78 show; Ned O., $10.14 show. Start from machine good. Won easily, place driving. Went to post at 6 p. m.. At post 2½ minutes. Winner, Belair stud's b. c., 3 year old, by Sir Galahad III.-Marguerite.

RACING FANS BET $582,384 ON DERBY, $1,641,549 FOR DAY

[Chicago Tribune Press Service.]

Louisville, Ky., May 17.—A compilation of the Derby day mutuel betting at Churchill Downs shows that in spite of the stock market crash, race fans are willing to put a bet on their favorite horse.

Official figures released tonight set the total wagering for the day at $1,641,549 which is approximately only 10 per cent less than last year's figure of $1,785,440.

Betting on the Derby itself amounted to $582,384. Last year's figure was $676,106.

College Baseball

Wisconsin, 7; Chicago, 0.
Yale, 5; Cornell, 3.
Wisconsin, 7; Chicago, 0.
Indiana, 10; Ohio State, 5.
Pennsylvania, 7; Princeton, 5.
Army, 7; Fordham, 3.
St. Viator, 13; De Paul, 2.
Kansas State, 16; Iowa State, 1.
Purdue, 7; Minnesota, 1.
Lake Forest, 9; North Central, 0.
Augustana, 10; Coe, 3.
Luther, 6; St. Olaf, 1.
Navy, 5; Georgetown, 3.
Iowa, 4; Carleton, 1.
Armour Tech, 15; Chicago Y. M. C. A. college, 3.

America's Turf Traditions Center in the Fox's Victory

BY FRENCH LANE.

[Chicago Tribune Press Service.]

Louisville, Ky., May 17.—All the traditions of the American thoroughbred entered into the victory of Gallant Fox in the Kentucky Derby this afternoon. While a native of Kentucky, having been bred and foaled at Claiborne stud, near Paris, Ky., Gallant Fox hails from the Belair stud in Maryland, the oldest thoroughbred nursery in America, now owned by William Woodward, the New York banker.

Belair stud was established back in the eighteenth century by Benjamin Tasker and Samuel Ogle. Messrs. Tasker and Ogle raced the horses which they bred at Belair stud against the horses owned by George Washington. And, according to the bookkeepers' ledger, which Gen. Washington handed down, the Tasker and Ogle thoroughbreds usually trimmed the Washington color bearers.

Sire Imported from France.

Sir Gallahad III., the sire of Gallant Fox, was imported to America from France. Marshall Field III., A. B. Hancock, owner of Claiborne farm, and Mr. Woodward bought him at a high figure. Gallant Fox was one of the first colts Sir Gallahad sent to the races in this country. There were others in that first crop which could also step lively, among them being Pansy Walker, Flying Gal, and Galaday. It caused the French stallion to become one of the most sought after in this country.

Mr. Woodward owned Marguerite, the mother of Gallant Fox. She was a daughter of Celt and was sent by Mr. Woodward to Claiborne farm to be mated with Sir Gallahad III. Mr. Woodward is also interested in Claiborne farm, so Marguerite remained there until after Gallant Fox was foaled.

Half Brother of Petee Wrack.

Gallant Fox is a half brother to the good handicap horse Petee Wrack. His dam, Marguerite, was a sister to Top Sergeant and Cloudland. This is a staying line, while on the Sir Gallahad III. side of the house, there is extreme speed and also plenty of distance running qualities.

At Belair stud, which Gallant Fox represents, such noted horses as Aga Khan, Peanuts, Little Chief, Gaffsman, Nancy Lee and General Lee, were bred. Ned O. also was bred there. He finished third in today's struggle.

Belair stud is located halfway between Baltimore and Washington, and was a great gathering place for the young bucks of Washington's time, who liked to sip a julep and wager that their horses could beat the thoroughbreds hailing from down on a neighboring farm.

Sande Praises the Fox.

"Gallant Fox is a great colt," Sande said, after the race. "He did everything I asked him, as willingly and as quickly as any horse I have ever ridden. Only once did I hit him with the whip. That was at the head of the stretch, when Crack Brigade moved up alongside us.

"The Fox responded and we went on out in front and all I had to do was hand ride him from there until the finish. I could hear Gallant Knight moving up behind us. Gallant Fox also heard him. He put on more speed and I didn't have to urge him to do it."

There is no question but Gallant Fox was much better than those trailing him in the race. Sande's horsemanship played its part. Never in his life did Sande jockey for position and racing room more carefully than he did down past the stand and club house, nearing the first turn. The Fox was outrun in those stages, but Sande lost little ground on the turn. Then to get out of trouble he gave the son of Sir Gallahad III. his head. Gallant Fox raced on past the early leaders, and never except at the head of the stretch, when Crack Brigade challenged, was he in serious trouble.

Sande Missed Chance in 1919.

Sande is the second jockey ever to win a Preakness and Derby the same season. He had a chance to do it, in 1919 when he was just beginning to peep at the throne of stardom. He was under contract to J. K. L. Ross then. Mr. Ross owned Sir Barton and Billy Kelly; Sande had his choice of the mounts. He thought Billy Kelly was the better horse, and rode him, but Sir Barton won the Derby, then went east to win the Preakness. Johnny Loftus rode Sir Barton to victory in both races.

The double victory—Preakness and Derby—is said to have put Sande back on easy street. He quit the saddle 18 months ago, to become an owner. The stable he assembled turned out to be a loser. He was hit in the market crash and admitted that he began riding this spring because he needed the money.

Whichone Next Opponent.

Gallant Fox goes back to New York tomorrow, to fill his engagement in the Belmont stakes. He will come west after the Belmont and may try for both the American Derby and the Arlington Classic in Chicago. Whichone, the Whitney star, will be likely to grapple with the Fox in the Belmont. Whichone trimmed him as a 2 year old. If he can do it as a 3 year old, the championship is still much up in the air.

Chicago Horses Run 14th, 15th in Field of Fifteen

[Chicago Tribune Press Service.]

Louisville, Ky., May 17.—Chicago visitors at the Derby who let the old home town civic pride get the best of them left Louisville tonight with flat pocketbooks and only the return railroad ticket in their possession.

Chicago's two representatives were High Foot and Dick O'Hara. Fifteen horses started. High Foot, owned by Dick and Pat Nash, finished fourteenth. Dick O'Hara, owned by Pat Joyce, ran a good last most of the way and finished there.

The Derby finery soaked by the rain, their horses last, the Chicagoans were looking for the wailing wall as they slowly made their way back toward the railway station.

Lipton's Shamrock V. Wins Its First Race

HARWICH, England, May 17.—[U. P.]—Sir Thomas Lipton's entry for the America's cup, Shamrock V., won the Royal Harwich Yacht club's annual regatta today in the first race in which she has been entered. Skimming twice around the 40 mile triangular course, Shamrock V. raced to victory in 3 hours 18 minutes 2 seconds. She

FAMOUS JOCKEY WINS 2D GREAT RACE IN 8 DAYS

Gallant Fox Earns Owner $110,000.

Derby Facts

Value to winner, $50,725 and gold cup; second, $6,000; third, $3,000; fourth, $1,000.

Winning jockey, Earl Sande.

Owner, William Woodward, New York.

Attendance, 50,000.

Number of starters, fifteen.

Time, 2:07 3-5 for 1¼ miles.

History, 56th Kentucky Derby.

BY WESTBROOK PEGLER.

[Chicago Tribune Press Service.]

(Pictures on page 3, Sports.)

Louisville, Ky., May 17.—A lot of people stood out in the rain and raised a rumpus for a pasty little man with hollow cheeks and little spines of blonde whisker on his face when Earle Sande came back to weigh out this afternoon after riding Gallant Fox to victory in the Kentucky Derby.

It was Sande's third winning ride in the Derby, which is the most thoroughly ballyhooed horse race in this country, if not the most important.

Only eight days ago he had ridden the same horse around the loop at the Pimlico track in Baltimore, winning the Preakness, and both times it seemed as though this team of boy and horse just made the leaders, who had jumped out in front with impetuous early speed, whoa up and wait for them.

Two Races Earn $110,000.

Sande and Gallant Fox won about $110,000 for William Woodward, a New York banker, the owner of the horse, in these two races, and while the horse may have been more than half responsible for it all, the crowd standing in the rain, massed along the railing of the infield and the lawn, was Sande's crowd. A horse runs only once in the Derby, and the winner may or not be a champion horse. But this boy Sande has become something of a Babe Ruth.

Gallant Knight, a colt owned by Montford Jones, came tagging along second, about two lengths behind Gallant Fox, and obviously not good enough. He had been chasing Gallant Fox close and hard for about half a mile, but simply could not make him whoa.

Earl Sees Honor Done.

The earl of Derby, over from England to see the Derby and remonstrate with the Americans for mispronouncing his name, was so carried away by the excitement of the horse race that he appeared in public on the open deck of a little pavilion specially built for him, without his umbrella. This was the first time he had been seen in this state of undress in this country, and there was some suppressed tittering at his lordship's faux pas.

There was a showy ceremony in the little grass plot and flower garden surrounding his lordship's glassed-in caboose in which he had been sitting for some hours, waiting for the race. The force of private sluggers which seems to be a unit of racing establishment, first indulged in five minutes of vigorous pushing around. There was no special reason to push people around but private policemen lose their morale unless they can do this, accompanied by yells of "stand back there."

Sande Receives Roses.

Then Sande rode the horse through a gate and over the grass. Someone tossed a shawl of roses over the horse's shoulders and handed Sande a bundle of roses for himself. He spread his face in a smile, visible through the mud kicked up by the other horses what time he was waiting for them to whoa up. His white silks with the red poker chip spots were pretty badly grimed too, and the red mask on the horse's head, with big swollen blinkers like frog eyes, was caked with the soil of the track.

The photographers crashed through and crouched on the damp sod, firing

[Continued on next page, column 1]

LIFE INSURANCE that pays $1,000 AND MORE for only $1.00 a month
NO MEDICAL EXAMINATION
Send Coupon On Page 3

CROWD CHEERS EARL SANDE'S 3D DERBY VICTORY

Captures 2d Great Race in Eight Days.

[Continued from first sport page]

as they ran. The private policemen then pushed some more people around and Sande dismounted, Gallant Fox being led away while the small man who rode him entered Lord Derby's pavilion to receive the ceremonial hand shake and formal compliments.

All the while the radio fellows were jabbering at a rapid rate into portable microphones and cameras were bearing on the scene from all directions.

Earl Presents Trophy.

His lordship now stepped out from cover, into a rain that must have been quite homelike to an English earl, and read an oration into the microphone, leading off in a booming voice surprising in a man supposed to have been reduced to whisper a couple of days ago. These thoughts of his came clearly at first but after a few words the crowd seemed to lose interest and his lordship finished in a blur.

A man then appeared who seemed to be Mr. Woodward, the owner of the horse, and Lord Derby handed him the trophy cup which had been standing on a pedestal in the open but covered with a flannel hood. That wound up the politeness and the show was over. Excepting of course, the running of two more races of no importance which kept some of the crowd in place, while others moved out, thus relieving congestion in the streets.

Hero of Storm Is Sande.

There is no saying just how much a jockey contributes to the victory of a good horse. In football people argue the same general idea, some insisting that good football players make coaches look good. But tonight in Louisville, the hero of the piece is the little fellow, Sande, who must boil the vital meat from his bones to make the weight for his trade now. Put that boy aboard a cow and he would get more hustle out of her than some chauffeurs could coax out of another Man o' War.

There were about 50,000 of these free people on the premises at 2 p. m., all of them calling the Derby the Derby in a defiant manner. About two-thirds of this crowd were wedged tight in the grand stand and on the grand stand lawn, which is paved with brick and very hard on the human dog after a few hours of standing.

In the club house, however, and on the club house lawn, there was more room. The price of admission, $8.80, is a great remedy for overcrowding and the $8.80 fare undoubtedly will have to come some day on the elevated lines and subways.

Weather Dry and Gloomy.

The weather had been sultry all day, but at 2 o'clock the weather was dry though gloomy, a small patter of rain having fallen earlier. The horse track was not affected by this fall and the experts who went out in person to examine the ground by taste, feel and microscope, announced that it was very fast.

Lord Derby came to Louisville from Lexington in a private car, the guest of Joseph E. Widener of New York, and the clockers disagreed on the exact time of his arrival at the gate of Churchill Downs. With a difference of three minutes between the extreme versions, the matter probably will have to go to the records committee of the A. A. U. for adjustment.

A horse named Busy was withdrawn from the Derby this morning and thus got his name in the papers for the first and last time in connection with the big horse race. Up to this time nobody had really noticed that there was such a horse in the entry list, and his withdrawal seemed a little bit ostentatious, as when a favorite son withdraws from a political convention after a purely complimentary nomination.

The Skies Brighten.

For a time in the fore part of the morning it looked as though the customers might have to sit through a spell of rain, the sky was that dark. But along toward noon the weather brightened some and a speculator would have been justified in wagering against rain. There was a small wind blowing and the flags of many nations, including, no doubt, the Scandinavian, strung along the halyards of the big infield mast, stood out and showed their colors.

The mast, with all these flags, most of them unknown to most people present, presented a kind of May pole effect and a body half expected the girls of the Smith college May pole varsity to come running out from somewhere beneath the grandstand, to the tune of nine rahs for the team to go into their dance for their alma mater.

The Stars and Stripes and the British Union Jack took the breeze on masts in the grass plot near Lord Derby's pavilion. On another high stick jabbed into the lawn there was a cluster of those tin growling devices which are supposed to broadcast announcements to the attendance. As a rule, however, one growler drowns out another and the customers then ask one another, "What did that thing say?"

Fans Get Reminder.

Even after the withdrawal of the colt Busy there were still several steeds on the list which seemed to be mere kibitzers with positively no business in the horse race for the $50,000 first prize. These were Longus, Uncle Luther, Alcibiades, and Dick O'Hara, horses so little esteemed by the experts that they were just lumped together in the betting. That is, if you bought a ticket on Longus, the same ticket would be good if any one of the other three should win. This seemed very generous of the management, but then the management had figured the matter very closely and doubtless knew what it was doing.

A man with four horses running for him feels an odd sense of optimism, but as a rule it is no better than having four pea shooters in a fight against a rifle. Yet these horses which seem to have positively no business on the track sometimes show shocking disrespect for their betters.

Back in 1913 the public snubbed a horse named Donerail and Donerail was just vindictive enough to jump right over the favorite and win the heat at odds of 91 to 1.

Earl in Glass Coop.

The earl's special pavilion afforded no privacy, as the walls were of glass. Along toward 2 o'clock there was a commotion in the press coop as an orderly walked into the guests' fish bowl and set down a case of some kind of bottles wrapped in straw. Several members of the press were unnerved by the sight and were poising themselves to dive off the roof of the stand when some steady man in a crisis focused a field glass on the crate.

"Don't jump, men," said he, "it's only ginger ale," and order was restored. His lordship had breakfast or lunch or a little of both in private quarters at the track.

Submits to Interview.

After his meal, Lord Derby yielded himself for another American mass interview for the papers. The press chaps are at loss for some tactful way of intimating to his lordship's American friends that when they wish to interview Lord Derby, they wish to interview Lord Derby. In every interview thus far on American soil, his lordship's conversational service has been crushed through by Americans eager to interpret his meaning.

After an illness of several days with Admiral Cary T. Grayson, former physician to the late President Wilson, attending him, Lord Derby seemed as ruddy and energetic as usual.

"The heat did me in," he said, "and I was unable to see some of the famous Kentucky studs which I had wanted to visit. I wish I could have seen Man o' War. He seems to be a magnificent stallion."

Then came the direct challenge on the subject of the name Derby. Lord Derby said it was his name and took the attitude that his pronunciation must be taken as official, even if he should choose to call it Ginsberg. The thing seems to involve the principle of state's rights, and bitter feeling is developing, though his lordship concluded with a plea, rather than a demand.

The Hat's Not a Derby at All.

"You will call it 'Darby,' not 'Durby,' won't you?" he suggested hopefully.

A sort of open shop proposition was offered, but his lordship rejected it. The idea was that henceforth persons down here may call the race the "Darby" if they desire. Heretofore the penalty was six months in Indiana and permanent loss of citizenship. But Lord Derby made a counter proposition.

"Call the race the 'Darby'," said he, "and I won't care what you call this hat of mine." At this he removed a tar kettle of Derby hat and looked at it without admiration.

"Call it what you like. My family are not hatters. We only wear hats. We never sell them. The fact is that this is neither a darby nor a durby hat, but a billycock. It was invented and first worn by an English farmer named Billy Cook. Why, I do not pretend to explain, but it came to be known as the Billy Cook hat and, eventually, by corruption, as the Billy Cock."

[Copyright: 1930: By The Chicago Tribune.]

A BIG LEAGUER TELLS HOW TO PLAY

Bill Cissell of the White Sox shows baseball pupils how to beat a throw to the bag. The boys, left to right, are Henry Mayer, 557 East 89th street; Don Romita, 1658 W. 13th street; Elmer Kinser, and Simon Barnbaum, 1924 South Albany. Yesterday's lesson was the fifth and last in the course conducted by The Tribune.

Tribune Baseball Course Ends; 100 Get Free Tickets

BY ARCH WARD.

There's a 17 year old lad at Crane Technical High school who some day is going to be quite a baseball player. If you don't believe it, ask Bill Cissell, second baseman and leading hitter of the White Sox.

His name is Dan Romito. He was awarded a fielder's glove yesterday for showing the best form during infield competition among students at the fifth and final lesson of THE TRIBUNE baseball school at Comiskey park. Romito lives at 1658 West 13th street.

Aaron Kaley, 916 Oakwood boulevard, is almost as good. There was so little to choose between the two boys that Cissell decided the winner by tossing a coin. Kaley is a first baseman and Romito a shortstop. Kaley attends Tilden High school.

Cissell Conducts Class.

Other lads who competed for the prize were Edward Padden, 4315 North Mansfield avenue; Joe Muscari, 2219 North Mansfield avenue; Douglas Krause 8435 Euclid avenue; Elmer Kinser, 1825 South Sawyer avenue; Simon Barnbaum, 1924 South Albany avenue, and Eldon Nicolai, Orland Park, Ill.

The class was conducted by Cissell, whose demonstration was preceded by a series of articles in THE TRIBUNE last week. The Sox star showed the various duties of a second baseman. He was assisted by Professors Kamm, Shires, and Metzler. Shires also officiated at the microphone.

Charles Comiskey, owner of the White Sox, whose coöperation with THE TRIBUNE made the baseball school possible, has awarded 100 of yesterday's pupils free tickets to next Saturday's game between the Sox and Tigers. The names of the lucky 100 were picked at random by the sports editor of THE TRIBUNE. Tickets will be mailed to the boys. The winners follow:

Edward Zilvitis, 7010 S. Claremont-av.; Jack Smith, 3220 S. Wells-st.; Francis Mallory, 716 W. 60th-pl.; Howard Hoger, 3553 S. Lincoln-st.; Thomas Kaveney, 5608 Emerald-av.; Robert Glover, 6342 S. California-av.; Peter Ellis, 706 W. 6th-pl.; Raymond Dahms, 3008 S. Keeler-av.; John Levine, 1224 W. 74th-st.; James Hoop, 4950 S. Hermitage-av.

John Skraraba, 3346 W. 38th-st.; Edward Swanson, 8009 Throop-st.; Casimir Milewski, 2741 W. 43d-st.; Francis Ball, 4231 Congress-st.; Roy Gervais, 3217 Fulton-blvd.; John Deutsch, 7100 Emerald-av.; Emil Randla, 958 W. 19th-st.; Walter Bartylak, 4807 S. Seeley-av.; Floryjan Bartylak, 4807 S. Seeley-av.; J. Mariel, 1102 Larrabee-st.

Anthony Makov, 2546 Princeton-av.; Willard Warner, 7816 Emerald-av.; Junior Alm, 6556 Yale-av.; Joe Denzato, 2705 Princeton-av.; Edward Padden, 4315 N. Mansfield-av.; Gordon Kramer, 818 E. 80th-st.; George Kramer, 818 E. 80th-st.; Joe Guditis, 3313 S. Union-av.; William Triplett, 4620 Evans-av.; Edward Parham, 8750 S. Racine-av.

Billy Bauch, 8114 Ada-st.; Le Roy Schubert, 3625 S. Lincoln-st.; Michael, 2927 Princeton-av.; Billy Gibbons, 7948 Luella-av.; Steve Licko, 1733 S. Ruble-st.; Robert Egan, 8129 S. Ada-st.; Eugene Hoelscher, 5610 Emerald-av.; Harold Carlson, 1953 W. 38th-st.; Julian Winslow, 750 Bunker-st.; William H Townsend, 7923 Prairie-av.

Willie Coyne, 1504 W. Cullerton-st.; Walter Pack, 841 Read-ct.; William Vejnovic, 3138 S. Lawndale-av.; Joe Keller, 3318 W. 35th-st.; Harry Martell, 4619 S. St. Louis-av.; Rudolph Mubi, 1852 S. Racine-av.; Thomas Fitzgibbons, 3623 W. 61st-st.; Billy Bauman, 509 W. 32d-st.; Harold Krebs, 2744 W. 22d-st.; Walter Bardauskas, 7123 S. Francisco-av.

Joe Fernandez, 214 W. 33d-st.; Robert Willis, 7940 Wabash-av.; John Collins, 5252 Emerald-av.; John Stackley, 315 N. Waller-av.; Joseph Laketek, 1719 W. 18th-pl.; Raymond Kaider, 3214 Fox-st.; Sidney Stoltz, 1417 E. 67th-st.; Russell Gunn, 6915 East End-av.; Bill Nielsen, 6435 S. Ashland-av.; William Haab, 2748 E. 79th-st.

William Mihalovich, 6013 S. Ashland-av.; John Bosh, 4141 W. 22d-st.; B. Szymczak, 5618 S. Elizabeth; Joseph Gavin, 748 N. Long-av.; Frank King, 3222 S. Wallace-st.; Francis M. Krone, 5602 S. Laflin-st.; Frank Korbel, 2157 W. Cullerton-st.; Thomas Denneby 6235 S. Paulina-st.; Arthur Rosenberg, 3149 W. 15th-st.; Andrew Rusnak, 959 W. 19th-st.

Anthony Stankus, 6818 S. Talman-av.; Raymond Berkovec, 2846 S. Home-av., Berwyn, Ill.; John Burns, 549 W. 37th-st.; Alphonse Ozalas, 10737 S. Michigan-av.; John Krauss, 2719 S. Komenski-av.; Joe Gaghano, 3550 S. Wells-st.; Ervin Mezera, 5653 S Rockwell-st.; Edward Mulka, 12054 Princeton-av.; Gene Campbell, 133 N. Kedzie-av.; Robert Townsend, 7923 Prairie-av.

John Mielheam, 412 W. 119th-st.; James De Francisco, 3349 Wallace-st.; Julian Philip 2918 Poplar-av.; William Arndt, 5718 Kimbark-av.; Woodrow B. Schack, 838 George-st.; Arthur Katzmann, 8233 Rhodes-av.; Gordon Gisey, 8225 Rhodes-av.; Douglas Graham, 5908 Magnolia-av.; Patrick Harrington, 2920 Poplar-av.

Charles Reginald, 11461 Church-st.; Daniel Meurello, 3213 S. Wells-st.; Bud Pufahl, 4924 Glenwood-av.; Bernard Steinberg, 5021 Glenwood-av.; Elliott Nunis, 5438 Prairie-av.; Joe Santangelo, 1032 S. Almond-st.; Steve Galambos, 431 E. 88th-st.; Harold Steven, 7028 Parnell-av.; William Schweizer, 1818 N. Kildare-av.; Louis Petersen, 7311 Champlain-av.

Course Is Ended.

Yesterday's lesson concluded the most complete course of instruction in the history of the sport. Teachers whose names will live years after they have laid aside their uniforms have taught more than 25,000 pupils how baseball is played in the big leagues. They have written comprehensive articles on their positions. They have demonstrated their pointers and have given individual instruction to boys who have competed for the various prizes.

THE TRIBUNE appreciates the splendid coöperation it received from the players, the management of the Cubs and White Sox, and from the students. Maximum results were obtained because there was order at the classes. The 25,000 who availed themselves of the course showed by their conduct they were anxious to learn.

Happy vacation, boys. Hope you clean up on the sand lots this summer.

End Saturday Jinx

CLEVELAND.	Ab	R	H	P	A	CHICAGO.	Ab	R	H	P	A
Jamieson,lf	4	0	0	0	0	Metzler,lf	4	1	2	4	0
Burnett,3b	4	0	1	1	2	Hunnef'd,ss	3	1	0	3	4
Averill,cf	4	1	1	5	0	Reyn'lds,cf	4	0	0	1	0
Fonseca,1b	4	0	2	11	1	Shires,1b	3	1	1	10	0
Hodapp,2b	3	0	0	0	2	Jolley,rf	3	0	0	2	0
Falk,rf	3	0	0	2	1	Cissell,2b	3	1	2	5	3
L.Sewell,c	4	0	0	2	0	Kamm,3b	3	0	0	0	1
Goldman,ss	2	0	0	2	2	Riddle,c	3	0	[illegible]	2	0
Ferrell,p	3	0	1	1	2	Lyons,p	3	0	0	0	3
*J.Sewell	0	0	0	0	0	Watw'd,rf	0	0	0	0	0
Gardner,ss	0	0	0	0	1						
	31	1	5	24	11		29	4	7	27	11

*Batted for Goldman in eighth.

Cleveland ....000 000 001—1
Chicago ....010 012 00*—4

Errors—Ferrell [2], Hunnefield. Sacrifices—Shires, Hunnefield. Two base hits—Shires, Burnett, Ferrell, Averill. Three base hit—Riddle. Struck out—Lyons, 2; Ferrell, 2. Bases on balls—Lyons, 2. Double plays—Falk-Fonseca; Hunnefield-Cissell-Shires. Time—1:27. Umpries—Campbell, Owens, Moriarty.

SECOND GAME.

CLEVELAND.	Ab	R	H	P	A	CHICAGO.	Ab	R	H	P	A
Morgan,rf	4	1	1	2	0	M'tzl'r,lf-rf	5	0	1	2	0
J.Sewell,3b	3	0	0	0	4	Hun'eld,ss	5	1	2	1	6
Seeds,cf	4	0	0	1	0	Re'nolds,cf	4	0	1	2	0
Fonseca,1b	4	0	0	13	2	Shires,1b	4	1	1	9	0
Hodapp,2b	2	0	1	2	1	Jolley,rf	4	2	2	1	0
Jam'son,lf	3	0	0	0	0	Cissell,2b	4	1	0	3	1
L.Sewell,c	3	3	0	1	1	Kamm,3b	3	1	1	2	1
Gold'an,ss	2	0	0	2	4	Autry,c	2	0	1	6	3
Brown,p	2	1	1	2	4	Caraway,p	1	0	0	0	2
*Burnett	1	0	0	0	0	¶Watwood	1	0	0	0	0
†Falk	0	0	0	0	0	Blank'ship	1	0	0	0	0
Gardner,ss	0	0	0	1	1	McKain	1	0	0	0	1
Shaute,p	0	0	0	0	1	§Jeffries	0	0	0	0	0
‡Myatt	1	0	0	0	0	Harris,lf	0	0	0	1	0
	29	2	3	24	19		35	6	9	27	8

*Batted for Caraway in fifth.
†Batted for Goldman in seventh.
‡Batted for Brown in seventh.
¶Ran for Jolley in eighth.
§Batted for Gardner in ninth.

Cleveland ....002 000 000—2
Chicago ....000 013 02*—6

Errors — Hodapp [3]. Sacrifice — Kamm. Two base hits—Brown, Reynolds, Jolley. Home run—Morgan. Stolen bases—Cissell, Kamm. Struck out—Caraway, 1; Shaute, 1; Blankenship, 1; McKain, 4. Bases on balls—Caraway, 1; Shaute, 1; Brown, 1; Blankenship, 4; McKain, 1. Hits—Caraway, 3 in 5 innings; Blankenship, none in 1 [none out in seventh]; Brown, 7 in 6; Shaute, 2 in 2; McKain, none in 3. Wild pitch—Shaute.

WHITE SOX BEAT INDIANS TWICE, 4 TO 1 AND 6 TO 2

[Continued from first sport page]

grounder. Falk popped to Hunnefield and L. Sewell forced Hodapp.

The Indians were the first to step out in the second game. After Goldman had fouled to Shires in the third inning Brown doubled along the left foul line and trotted in ahead of Morgan, when Eddie shot a homer over the score board in left center.

There was much excitement in the last of the fifth, during which the Sox made one run on no hits. Jolley was safe on Hodapp's bad throw. Hodapp then kicked Cissell's grounder, Jolley stopping at second. Kamm laid down a sacrifice bunt. Autry was given an intentional pass, filling the bases. Watwood batted for Caraway and forced Autry, Jolley scoring. Metzler tapped to Brown for the third out.

Blankenship Too Wild.

Details of the Sox rally in the sixth follows: Hunnefield's second single, and the third Sox hit, led off the inning. Reynolds popped to Goldman. Shires singled to center, Hunnefield going to third. Jolley doubled to left, scoring Hunnefield and Shires. Jolley stayed on second while P. Sewell was throwing out Cissell, then scored when Kamm singled to left. Autry singled to left, Kamm stopping at second. The inning ended when J. Sewell threw out Blankenship.

The Indians' seventh was feverish, but they didn't make a run. Blankenship walked Hodapp on four pitched balls and pitched two wide ones to Jamieson, when Manager Bush yanked him and sent in McKain. McKain finished the pass to Jamieson. L. Sewell bunted in front of the plate and Hodapp was forced at third, Autry to Kamm. Burnett batted for Goldman and fanned. Falk batted for Brown and walked, filling the bases. Morgan struck out.

The Sox made two runs in the eighth on Jolley's single, a fielder's choice, a double steal, and Hodapp's third error of the game.

ROCKNE NAMES SEVEN STUDENT ATHLETIC HEADS

Notre Dame, Ind., May 17.—[Special.]—Athletic Director Knute Rockne today named seven senior student managers for next season's athletic teams. Dan Halpin, New Haven, Conn., is the new football manager succeeding John Quinn of Massillon, O. Jack Saunders and Joe Lauerman of Lowell, Mass., and Marinette, Wis., respectively, are associate football managers. Jack Hughes, Jacksonville, Fla., will handle basketball. Robert Balfe, Richmond, Ind., is the new baseball manager. Bourke Motsett, Peoria, is track manager, and Tom Ashe, Rochester, will manage minor sports.

DIEGEL DEFEATS MITCHELL; TAKES UNOFFICIAL TITLE

MOOR PARK, England, May 17.—[U. P.—Leo Diegel, star American golf pro, attached to the Agua Caliente club, Mexico, won over Abe Mitchell, British ace, in a 36 hole match involving the "unofficial world's professional championship" at Moor Park today, 1 up.

Diegel had led at every turn. He was 1 up after the first nine, 2 up after the first eighteen, 3 up at the turn of the afternoon eighteen, and held enough of his margin to take the contest and win a prize of £250 [$1,250].

SCHMELING GETS PERMIT TO FIGHT JACK FOR TITLE

Endicott, N. Y., May 17.—[U. P.]—The final obstacle to the Max Schmeling-Jack Sharkey bout at Yankee stadium, June 12, for the world heavyweight championship was removed today when the German fighter received his license from the New York state athletic commission. Schmeling was suspended "for life" by the boxing commission last year when he refused to fight Phil Scott.

Sharkey Ready to Drill.

Orangeburg, N. Y., May 17.—[U. P.]—Jack Sharkey today was ready to start boxing drills for his heavyweight championship bout with Max Schmeling. He completed preliminary training yesterday.

SOCIETY MAKES GAY PICTURE AT KENTUCKY DERBY

Colorful Costumes Seen at Churchill Downs.

Louisville, Ky., May 17.—[Special.]—The Derby scene was as gay and vivid as ever today with charming women who seemed bent on making it a fashion event. They scattered a rainbow trail over the clubhouse lawns and drew almost as much masculine attention as the Derby horses.

But knees have gone out and waists have come in. Godets flare from fitted waistlines which have returned to where the Lord placed them instead of hanging around the hips. And as for skirts—well if they be strictly sport it is allowable for them to strike the middle of the calf of the leg, but if they veer toward the feminine mode they sweep almost to the ankle. Flowered crepes and chiffons in elfin green, lip stick red, aquamarine blue, sunflower yellow, eggshell, and good old fashioned pink gave a garden party air to the Derby gathering.

Chicagoans Hold Boxes.

Chicagoans made up a goodly portion of the list of front row boxholders. Among them were Mr. and Mrs. Stuyvesant Peabody, Messrs. Sheldon Clark, P. H. Joyce, Albert Lasker, O. W. Lehmann, O. W. Lord, Thomas D. Nash, J. J. O'Brien, Charles A. Segner, A. B. Swift, F. A. Burton, J. J. Coughlin, Vincent Bendix, Charles W. Bidwell, Roy Carruthers, John B. Drake Jr., R. M. Eastman, Kelix [illegible]rey, L. Swikard, Henry Vogel, B. P. Barton, James O. Bengston, W. H. Cunningham, Emil Denemark, Fred Grabner, A. E. McElfresh, Zack T. Miller, D. J. O'Connor, H. T. Stanton, E. R. Sorensen, and Boetius H. Sullivan.

Mr. and Mrs. Hayden B. Harris of Chicago were guests in the box of Mr. and Mrs. Edward Humphrey of Louisville. Miss Marjorie Miller, Mr. Lincoln Miller, and Mr. and Mrs. Ralph Wolterstorf of Chicago were members of Mr. and Mrs. Edward Muller's party; Misses Suzanne and Cynthia Kohlsaat of Winnetka were guests of Miss Virginia Harcourt; Mr. and Mrs. Kemp Clow of Lake Forest were guests of Mr. and Mrs. Charles Baird Price; Mr. and Mrs. William K. Anderson were in Mr. and Mrs. Thomas Helm Minary's box.

Some of the Parties.

Mr. and Mrs. James Martin Lawrence were guests of Mr. and Mrs. Horace A. Taylor; Mr. and Mrs. Edwin C. McDonald were members of Mr. and Mrs. Monroe Bush's party; Mr. and Mrs. T. J. Carney were the guests of Mr. and Mrs. William H. Cox; Mrs. Hugo Larue was in Mr. and Mrs. J. W. Bethel's box; Mr. and Mrs. Thomas Connors were members of Mr. and Mrs. Sevier Bonnie's party; Mr. and Mrs. John Graham and Mr. and Mrs. Robert Nichols were the guests of Mr. and Mrs. T. J. Duffy, and Mr. and Mrs. George Danforth were in Mr. and Mrs. George Danforth Sr.'s box.

Among the smartly gowned Chicago women glimpsed in and about the clubhouse were Miss Mary Foitle who wore a Paul Poiret frock of yellow pin dotted chiffon hat and shoes to match; Mrs. Stuyvesant Peabody, black and white flat crêpe ensemble; Miss Helen Shimmin, beige and bedouin brown ensemble, brown hat and shoes; Mrs. Allen Chase of Winnetka, aquamarine tailored franklin suit, hat to match; Mrs. Donald Carter, black and white sport, black and white hat; Mrs. Jerome P. Bowes Jr., dark blue silk coat, dress, blue shoes and blue hat; Mrs. Bill Fleming, pink flannel dress, natural colored straw hat, pink linen shoes.

Mrs. Birck Wears Red.

Mrs. Robert Birck wore a red crêpe sport dress, dark blue shoes, red hat with blue band; Miss Gladys Pearson, green chiffon ensemble, beige lace hat; Mrs. J. J. Hunt, blue silk ensemble; blue hat and blue shoes; Mrs. R. S. Harris, black and white sports ensemble, black hat; Mrs. W. H. King, American beauty three piece suit, red shoes and hat; Mrs. P. L. Lawson, red crêpe coat, white crêpe frock, white hat; Mrs. J. P. Haviand, navy flat crêpe ensemble, navy balibusti hat; Miss Lileth Fuits, black and white linen suit, black hat; Mrs. M. J. Aicken, red and tan polka dot ensemble, red shoes and hat; Miss Virginia Brown, gray ensemble, gray baku hat and gray shoes.

Mrs. John R. Collins wore abrown knitted suit, brown hat, and snake shoes; Miss Jane Calcutt, blue ensemble, blue felt hat, snake shoes; Mrs. Stephen G. Lewis, green and black ensemble, green hat, and shoes; Miss Kathryn Morley, aquamarine cape ensemble, hat and shoes to match; Miss Ann Matthews, black and white capelet sports suit, white shoes and hat; Mrs. Robert McKay, shell pink ensemble, baku hat to match; Mrs. R. S. Nathan, black and white crêpe ensemble, black hat and shoes; Mrs. S. T. Nathan, navy blue crêpe sports suit, hat and shoes to match; Mrs. George Reed, black flat crêpe ensemble, black hat and black shoes trimmed with snakeskin; Mrs. Charles Segner, tan and red flowered chiffon, dark blue hat and shoes.

Sportsmen from East and West Appear at Downs

BY FRENCH LANE.

[Chicago Tribune Press Service.]

LOUISVILLE, Ky., May 17.—Governors, lieutenant governors and mayors were everywhere in the Derby crowd today. Gov. Flem D. Sampson of Kentucky was on hand early; not far from his box Gov. Henry Horton of Texas was in the center of a group; Lieut. Gov. Fred Sterling of Illinois was on hand at 11 o'clock, and picked High Foot to win the Derby; Lieut. Gov. James Breathitt of Kentucky was backing Tannery, while Mayor V. T. Miller of St. Louis was buying tickets on the Three D entry; O. L. Bodenhamer, national commander of the American Legion, was buying tickets on the field; Mayor William Bryce of Fort Worth remained loyal to Texas and backed the Three D entry.

Despite bad flying conditions in the west, Bowman field, where the planes land, was one of the busiest places in Kentucky. Among the arrivals are a Stimson from Cleveland, a Ryan monoplane from St. Louis, a Douglas observation plane from Indianapolis, a Traveler from Chicago, a Stimson Detroiter from Kansas City, an O X Traveler from Detroit, a Bellanca from Clearwater, Fla., a Curtis Robin from Chicago, and a score of other planes which brought newspapers from Chicago, Cincinnati and New York.

A fleet of launches and a private steamer were lying in the harbor between 1st and 6th streets, housing Derby parties. R. K. Edwards, president of the River Transport company that bears his name, headed a party of Chicago business men who boarded his steamer at Evansville. After the race, they were to take a week-end trip up the Green river.

Three noted sportsmen came for the Derby with the Penn Athletic club's party. They were Bill Ingram, head football coach of the United States Naval academy; S. S. Payne, executive officer of the Annapolis institution, and John Kelly, three time single sculls champion of the world.

Among prominent guests at luncheon in the clubhouse were Admiral Cary T. Grayson, William Woodward, New York banker and owner of Gallant Fox; George H. Bull, president of the Saratoga association; C. E. McLean, president of the Maryland Jockey club; John C. Shenck, president of the Hawthorne Racing association; Walter J. Salmon, New York financier; P. M. Chandler, Philadelphia banker, and Bishop H. P. Almon Abbot of Lexington.

J. B. Ford of Chicago, vice president of the Chicago and Eastern Illinois lines, entertained a big party, including Harry Waldron of Evanston and Jack O'Day, vice president of the Sinclair Oil company. They were buying tickets on Tannery.

The Chicago Athletic association contingent, which had spent Friday at French Lick, arrived on their special trains and went to their reserved section, which is just before the finishing line.

O'Neill Sevier, eminent turf critic and public relations chief of Arlington Park, was on hand urging members of the Arlington Jockey club to buy their tickets early on Gallant Fox.

One of the liveliest parties was headed by R. J. and Pat Nash of Chicago, owners of High Foot, they didn't have to buy any tickets on their colt at the track as they had backed him heavily in the future book.

The Lexington crowd began to cheer when a drizzle of rain started falling shortly before 1 o'clock. They could see a victory for Uncle Luther providing the track turned muddy.

GALLANT FOX AND SANDE WIN DERBY FROM FIELD OF 14

Gallant Knight Second; Ned O Third.

[Continued from page 1, part 1.]

Gallant Fox was like a lamb under Sande's soothing pats on his [illegible] Dick O'Hara cut up a bit, but in the main they were a well behaved [illegible]

After a delay of only two and [illegible] half minutes, Starter Bill Ham[illegible] sent them away on good align[illegible] There was a slight bumping but it [illegible] not affect any one's chances.

Gallant Fox was free of [illegible]ence and Sande brought him down [illegible] center of the track, under a [illegible] ride, behind the leaders.

Alcibiades jumped out in front, closely attended by Buckeye Poet and Tannery, which were on equal terms a length behind the filly as they passed the stands the first time. Jockey Garner was hustling Tannery to avoid being caught in a jam at the first turn which has ruined the chances of so many previous Derby contenders. Gallant Fox was a [illegible] running fourth with High Foot [illegible] and Gallant Knight sixth.

As they straightened away for the back stretch run with Alcibiades still in the lead, Tannery moved up and near the half mile pole challenged for the lead. Meantime Gallant Fox [illegible] moving up earlier than expected, as Sande evidently found his mount full of run and hesitated to choke the ambition.

Crack Brigade Makes a Bid.

At the far turn Alcibiades was through, Tannery was faltering. Gallant Fox was moving to the front with Crack Brigade, which finished second to him in the Preakness, closing up in a manner to draw cries of "There goes Crack Brigade," from those with field glasses. Right behind this pair and passing the early pacemaker and Tannery was Gallant Knight. Ned O, which finished third, was in the lead of the second flight.

As they rounded the stretch turn for the final run of one-quarter to the finish, Gallant Fox was running easily in front with two lengths separating him from Gallant Knight which, in turn, was a length and a half before Crack Brigade. Ned O. meantime had moved up to fourth while Gone Away, another eastern [illegible] was in fifth position.

Even at this point the contest for first place was over.

Wins by Two Lengths.

So they came down under the imaginary wire of the finish with Gallant Fox winner by two lengths. Gallant Knight was an equal distance ahead of Ned O., which had been badly outfooted for six furlongs but closed full of run in third position, a length in front of Gone Away. The others were straggling.

As Sande cantered back to the judges' stand police opened a path leading into the reserved lawn before Lord Derby's reviewing stand. Photographers took pictures. Sande dismounted and weighed out.

Lord Derby presented the gold trophy to Owner Woodward, and the fifty-sixth Kentucky Derby was history.

YPSI, 11; HILLSDALE, 6.

Hillsdale, Mich., May 17.—[Special.]—Ypsilanti Normal college baseball team defeated Hillsdale college here today, 11 to 6. Hillsdale's six errors aided in scoring the runs for Ypsilanti.

Why Drive a Shabby Car?

Auto Painting $15 and up

Complete Job—Old Paint Removed
Three Day Service
WORK GUARANTEED

SMITH & PARISH AUTO PAINT CO.

1900 So. Wabash Ave. Calumet 6388

$100.80 From Chicago — PERSONALLY ESCORTED EASTERN TOURS to — $100.80 From Chicago

WASHINGTON

Harper's Ferry
Shenandoah Valley
Shenandoah Caverns

Mt. Vernon
Arlington
Alexandria

MAY 24th

All-expense—includes round-trip transportation, berth, meals, room with bath at hotel, sight-seeing covering Washington, National Cemetery, Alexandria, Mount Vernon, Virginia and motor trip through the Shenandoah Valley to Shenandoah Caverns.

Weekly Tours leave each Saturday during June, July and August

Phone, call or write for descriptive folder

TRAVEL BUREAU
1522 Bankers Building
105 W. Adams St., Phone Wabash 2211

BALTIMORE & OHIO

SERVING THE PUBLIC SINCE 1827

Clean!

Machine Rolled Machine Tipped

Of course you are entitled to a safe, clean smoke — no matter what price you pay! KING EDWARD offers you an excellent cigar — made in a modern factory on modern machines where big-volume production *absolutely necessitates* clean methods and complete sanitation.

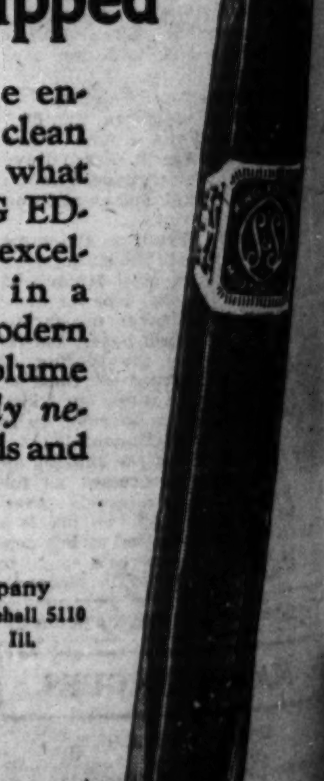

Trade Supplied by

Clarence Hirschhorn Company
17-19 East Austin Ave. Tel. Whitehall 5110
Eby Younger Company, Aurora, Ill.

Sealed in CELLOPHANE

KING EDWARD 5¢

Earl Sande Rides Gallant Fox to Victory in Fifty-Sixth Kentucky Derby Before 50,000

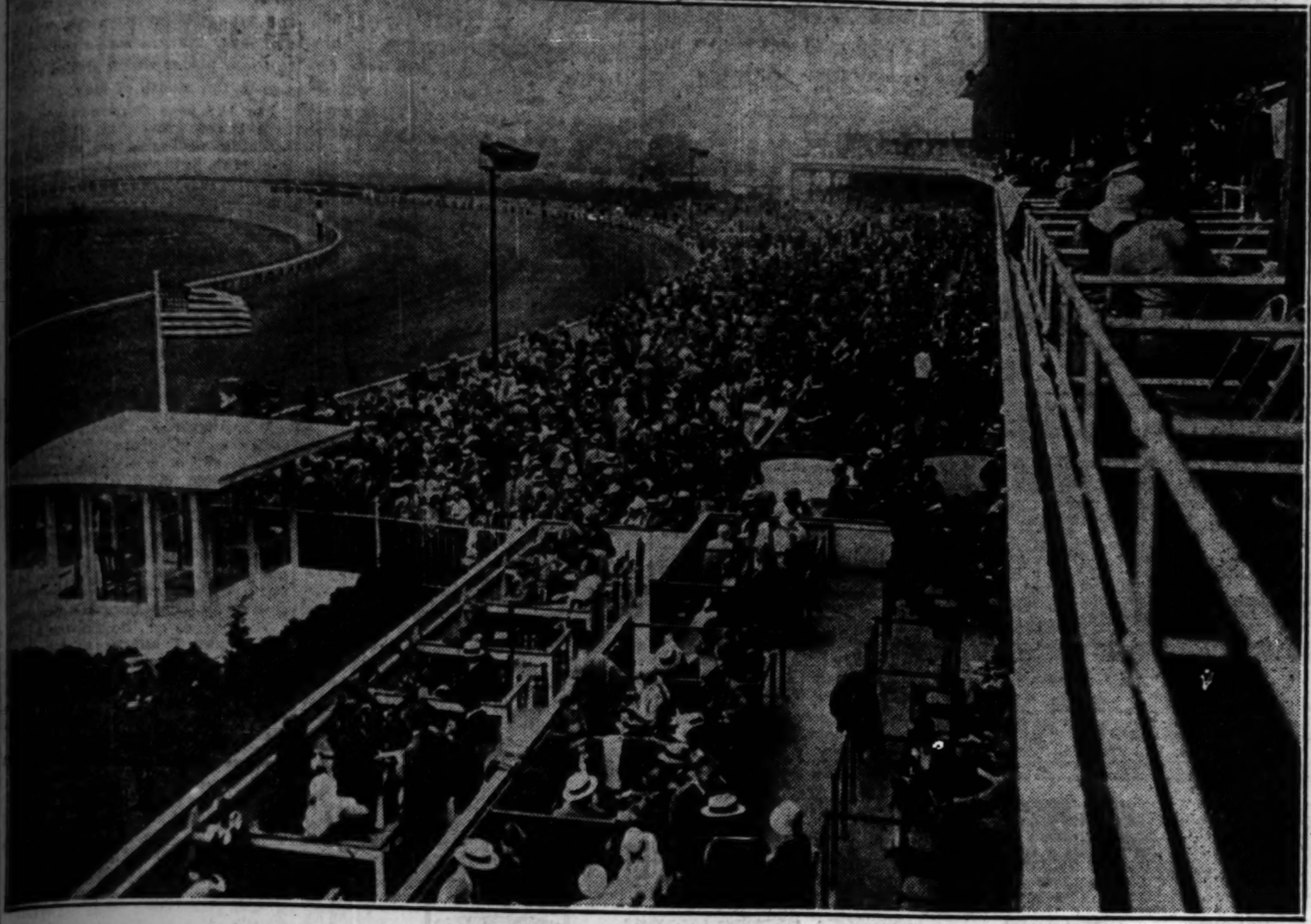

[TRIBUNE Photo.]

THRONG LINES LAWNS OF CHURCHILL DOWNS WAITING FOR THE FEATURE RACE, THE RUNNING OF KENTUCKY'S CLASSIC DERBY. At the left is the special accommodations erected for the Earl of Derby, who saw the race named after his ancestor. (Story on page 1, Sports.)

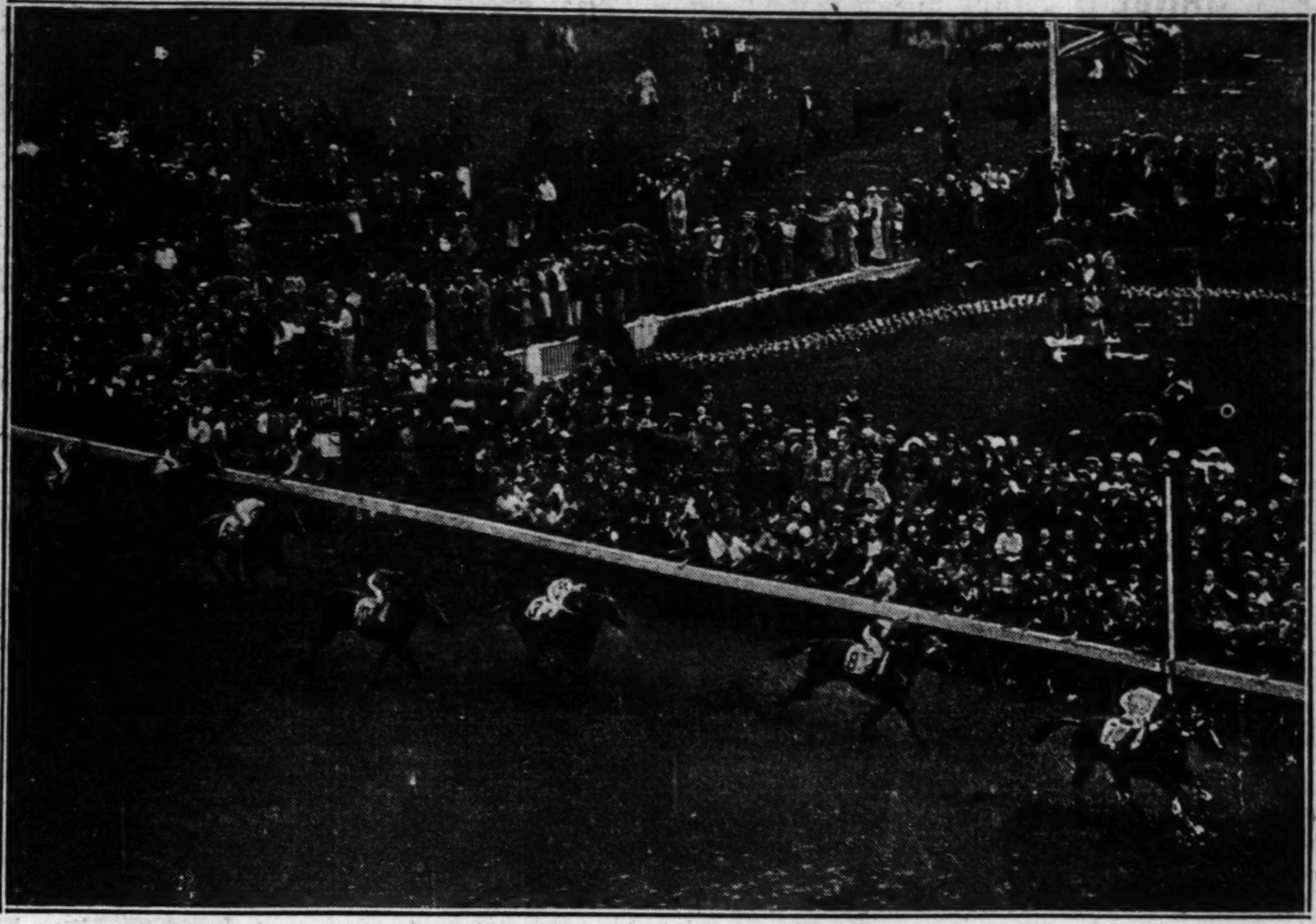

GALLANT FOX, LUCKY NUMBER SEVEN, COMES HOME WITH EARL SANDE UP TO WIN THE FIFTY-SIXTH KENTUCKY DERBY. It was Sande's third Derby winner and the second time in history the same horse has won the Preakness and the Derby. Gallant Knight (No. 8), Ned O. (No. 3), Gone Away (No. 10), Crack Brigade (No. 6), Longus (No. 1), and Uncle Luther (No. 2) are finishing in order behind Gallant Fox. [TRIBUNE Photo.] (Story on page 1, Sports.)

[TRIBUNE Photo.]

EARL OF DERBY ADDRESSES AMERICA'S RADIO AUDIENCE AFTER THE FINISH OF YESTERDAY'S RACE. The English lord, come from overseas to watch the race named after his ancestor, presented the trophy to Earl Sande (at left), the winning jockey. (Story on page 1, Sports.)

[TRIBUNE Photo.]

RAIN HOLDS NO TERROR FOR LORD DERBY. With the cuffs of his trousers turned up against the mud of Churchill Downs, the earl watches from his "house" as the thoroughbreds battle down the back stretch. Judge Price is at the left. (Story on page 1, Sports.)

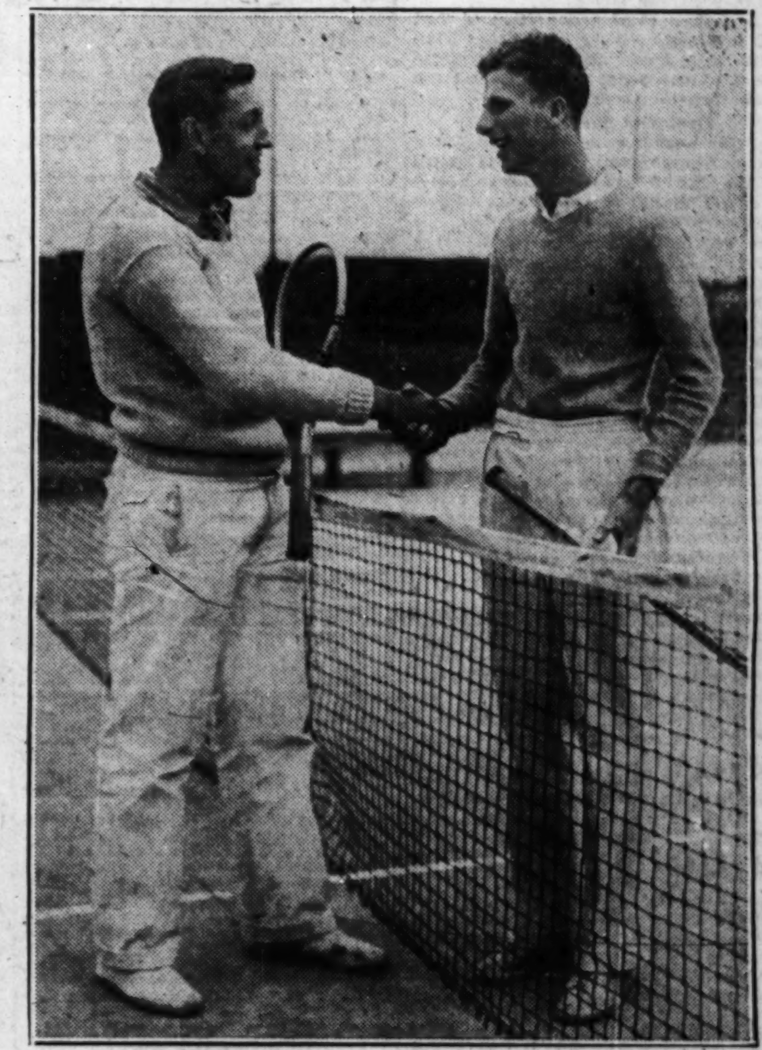

AFTER THE BATTLE FOR COLLEGE NET, TITLE. Frank Brody (left) of Drake congratulates Warren Byrum of Western State Teachers college upon his victory in the finals of the Central Intercollegiate tennis tourney yesterday at the Chicago Town and Tennis club. (Story on page 4, Sports.)

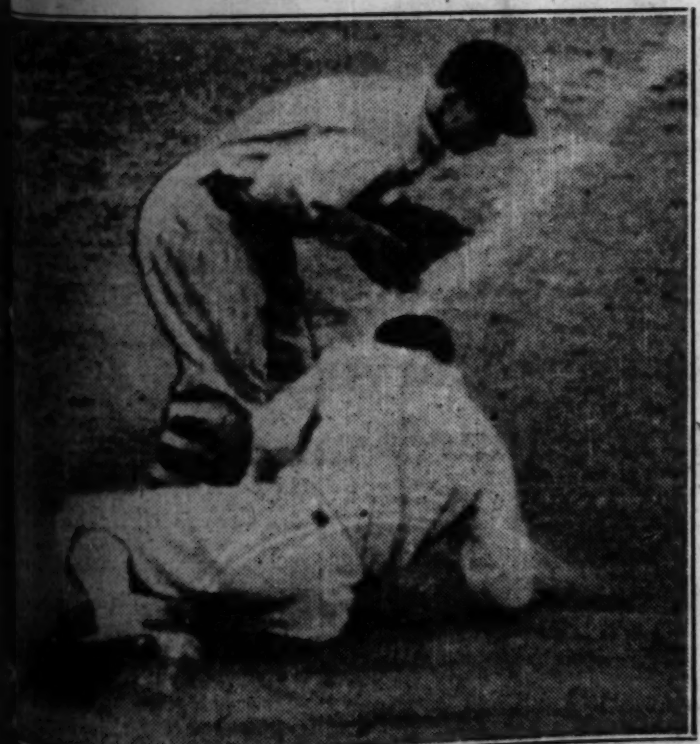

BILL CISSELL BEATS THE BALL TO THIRD BASE. The White Sox second baseman made a successful steal during the second of yesterday's games with the Indians and came home when Hodapp fumbled McKain's grounder. The Sox won both games, 4—1, 6—2. (Story on page 1, Sports.)

WHEN HIS LORDSHIP WATCHED GALLANT FOX WIN. The Earl of Derby, whose sandy mustache and nose glasses belie the American idea of an English lord, was Kentucky's honored guest yesterday. [TRIBUNE Photo.] (Story on page 1, Sports.)

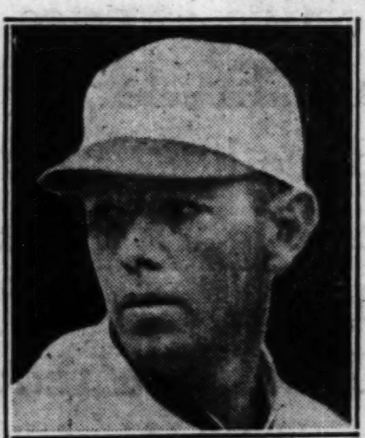

BAFFLES INDIANS. Ted Lyons, who pitched the Sox to victory, 4—1, in the first game of yesterday's double header with Cleveland. Story on page 1, Sports.

IN DAVIS CUP PLAY. John Doeg, who defeated Jack Wright yesterday in Canadian-U. S. Davis cup competition. (Story on page 4, Sports.)

[Pacific and Atlantic Photo.]

MAX GETS IN SHAPE TO BATTLE FOR TITLE. Schmeling, German heavyweight, going through shadow boxing in his camp at Endicott, N. Y., where he is preparing for his bout with Jack Sharkey on June 12 at Yankee stadium.

[TRIBUNE Photo.]

THEY'RE OFF! FOR THE FIRST TIME AMERICA'S THOROUGHBREDS ARE SENT AWAY FROM A STARTING GATE IN PURSUIT OF THE DERBY'S POT OF GOLD. The fifteen horses leave in nearly perfect alignment with Gallant Fox, the winner, getting away in eighth position. High Foot broke first, but finished in fourteenth position. (Story on page 1, Sports.)

NOVICE IS TOLD WHY HE HOOKS AND SLICES BALL

Brassie Shots Off Tee Start Boys' 5th Lesson.

BY HARLAND ROHM.

Alec Cunningham, professional at North Shore, explained to Howard Rich why he sliced and hooked in his fifth lesson in THE TRIBUNE's novice golf contest. The explanations may be useful to older golfers who find it difficult to hold the ball on a line.

Howard began his lesson by hitting tee shots with a brassie and Alec told him his hands must move back together to the top of the swing with the left arm straight. "The right arm must be in a position to throw the club," the professional said. "That is, at the top of the swing." The correction came because the boy had a tendency to get his right elbow too high at the top of the swing, a position from which he couldn't throw the club at the ball.

Two Causes for Slicing.

"There are two causes of slicing," Cunningham continued. "One of them is lifting instead of swinging the clubhead back. The other is breaking the right arm on the down swing. Both of these faults result in the hands not being equal at the impact. If your hands are wrong at the top of the swing, you can't hit the ball well. You have a tendency to a cramped position at the top and you can't get your right hand through."

From there Howard went to the other extreme and hooked a couple of shots, so the professional told him what was wrong with that. "The hook comes from rolling the wrists over," he said. "In other words, the right wrist is on top at the moment you hit the ball. It also comes from holding back too much with the body. The body, that is the weight, must shift with the swing."

And then came a definition of that all important timing in golf. "Timing," says Alec, "is the correct movement of the body, the arms and the club simultaneously."

Explosion Shot Is Safe.

After working on the drive for a time, Cunningham switched Howard to the shot for getting out of trouble—i. e., getting out of a sand pit. "From anywhere close to the green, explode the ball out," Cunningham told the boy. "It's the safest shot, and it can be made accurate with practice. The distance an explosion shot will go is regulated by the amount of sand you take back of the ball. The left hand must lead on the shot, assuring an open face of the clubhead when it hits. Take a full upright swing."

After a few of these shots, the boy was started on another club—the putter. "Use a pendulum stroke," the professional told him, "a combination of wrists and arms. Take the putter back far enough so there is no feeling of having to hurry the stroke. Hurrying produces a jab and destroys the stroking movement."

Howard hit putts while Alec coached. "Keep the shoulders out of the putt," he advised. "Shoulders make for turning on the ball. Don't sway on a putt any more than on any other shot, just take the blade back in a pendulum motion and knock it toward the hole."

U. S. Davis Cup Team to Face Mexicans Next

(Picture on page 3, Sports.)

Philadelphia, Pa., May 17.—(AP)—The United States Davis cup tennis team meets the Mexican racquet wielders at Washington, D. C., next week with a record of five victories and no defeats in its elimination contest with the Canadian tennis players here this week. After the United States team had won two singles matches and one doubles contest yesterday to earn the right to meet Mexico, John Doeg, Santa Monica, Cal., and Wilmer Allison, Austin, Tex., today added two more victories to the count.

Doeg Beats Dr. Wright.

Doeg defeated Dr. Jack Wright, Canada, 6-2, 6-3, 6-2, and Allison followed this up by winning from Marcel Rainville, Canada, 6-2, 6-2, 7-5. The two victories today were not needed for the Americans to meet Mexico. There seemed to be no doubt about the outcome of either match, although for a moment it appeared that Rainville would defeat Allison's ambition to win in straight sets.

In the three matches yesterday John Van Ryn defeated Wright and George M. Lott Jr. won from Rainville, and then Van Ryn and Allison won the doubles contest from Wright and Willard Crocker.

Winner Meets France.

The matches were played on the courts of the Philadelphia Country club, and although nothing hinged upon the result, the largest crowd of the three days play was out to see the matches.

The winner of the engagement at Washington next week will meet the winning team in the European zone play and if victorious, will go to France to meet the French team in the challenge round for the famous tennis bowl.

Illinois Linksmen Defeat Maroon Golfers, 12½ to 5½

Champaign, Ill., May 17.—University of Illinois golfers defeated Chicago today, 12½ to 5½. The results were as follows:

SINGLES.

Capt. Martin [I.] tied Curth [C.], 1½ to 1½.
Lyon [I.] defeated Klein [C.], 3 to 0.
Alpert [I.] defeated Drain [C.], 3 to 0.
Cunningham [C.] defeated Crowe [I.], 3 to 0.

DOUBLES.

Capt. Martin and Alpert, Illinois, defeated Curth and Drain, Chicago, 3 to 0.
Lyon and Crowe, Illinois, defeated Klein and Cunninghan, Chicago, 2 to 1.

Yale Wins 11 Events; Beats Tigers' Track Team, 80-55

New Haven, Conn., May 17.—(AP)—Yale defeated Princeton in their annual track meet here today by a score of 80 to 55. The Blue team captured eleven first places, Avery winning the discus throw and the high jump.

With the Golfers

THE vice president's team, headed by H. H. Hadsall, defeated the president's team, captained by W. M. Wilson, 28 to 14, yesterday at Flossmoor. Both captains won their matches, Wilson defeating A. S. Cummins, 3 to 0, and Hadsall beating M. L. Spaulding by the same score. Ball sweepstake results were: J. S. Lull, 84—13—71; J. J. Olmsted Jr., 85—13—72; S. Lyons, 78—4—74; W. J. Bransfield, 83—8—75; F. M. Bobo, 92—16—76.

IDLEWILD.

San Rosenthal, left handed golfer, turned in the best score in the qualifying round of the Founders' cup tournament, shooting a 79—10—69. Other leading scores were: L. M. Price, 96—20—76; M. M. Rothchild, 100—24—76; Max Goldsmith, 89—11—78; N. L. Sandfelder, 93—15—78; Walter Becker, 87—8—79.

MAYWOOD.

Winners in the low net competition were: Class A, S. A. Lorens, 81—9—72; K. T. Piper, 79—7—72; class B, F. Makovsky, 86—15—71; class C, A. J. Magee, 100—25—75.

LINCOLNSHIRE.

Low net results were: August Bender, 100—28—72; Thomas Lipman, 96—18—78; J. T. Holman, 110—30—80; J. W. Peterson, 112—30—82; Charles Bliss, 115—29—86.

ROLLING GREEN.

Harry M. Breneise made a hole in one on the 138 yard seventh hole and the other three members of his foursome each equaled par 3, giving the foursome a total of 10 for the hole.

PARK RIDGE.

Ball sweepstake results were: A. O. Young, 81; A. W. Roberts, 83; L. H. Kreeger, 83, and C. Whitman, 94—23—71.

BUNKER HILL.

Results of low net in the class handicap were: Class A—A. W. Meyer, 79—8—71; T. Kilroy, 87—13—74; R. Durant, 87—9—78; class B—J. E. Boland, 89—18—71; H. Gavin, 92—21—71; R. Smithson, 91—20—71; class C—F. F. Schmidt, 92—21—71; J. Merles, 96—25—71; F. Hiter, 100—27—73.

RAVISLOE.

Leading scores in the Hit or Miss tournament were: A. J. Cooper, 86—18—68; H. N. Rosenheim, 102—26—76; E. D. Silverman, 92—11—81.

OAK PARK.

Low net scores were: Class A—C. B. Simmons, 81—8—75; class B—G. Bradson, 86—14—72; class C—A. S. Pearl, 100—27—73. Three tied for low gross with 81. They were E. L. Hartig, P. L. Gopke, and C. B. Simmons.

SUNSET RIDGE.

R. L. Phalen, 79—6—73; T. F. McNally, 90—15—75, and W. Meese, 91—15—76, were the sweepstakes winners in the combined A and B classes. G. E. Frazer, 102—26—76, and C. B. Burch, 98—20—78, were the C and D prize gatherers.

RUTH LAKE.

H. C. Mann and A. W. Porter had identical scores, 82—3—79, to lead the ball sweepstakes contestants in class A. T. Armstrong took third with 84—5—79. W. Carleton, 86—13—73, and P. Proehl, 87—15—72, won in class B. J. M. Guy, 90—18—72, and F. C. Rath, 97—18—79, were class C's leaders. D. W. Stromer, 97—25—72— and F. E. Roth, 111—30—81, led in class D.

ELGIN.

C. A. Rineheimer took 29 putts to win the low putting event. F. Seiger, 82—12—70; W. Amos, 86—11—75; W. Brinkman, 89—23—66; F. H. Dahlen, 95—22—73, and T. W. Plant, 95—22—73, were the sweepstakes leaders.

RIVERSIDE.

T. H. K. Allen trophy, awarded in a match against par event, went to J. L. Free when he finished 2 down. T. W. Hillyer won the long driving contest with a 255 yard effort. H. D. Sayre, 83—5—78; R. Wagner, 91—13—78; G. H. Norton, 91—20—71; T. J. Janney, 89—17—72; W. L. Black, 91—18—73; R. Mackay Jr., 100—24—76, and C. E. McIllreeny, 113—29—84, were the best in the sweepstakes competition.

RIDGEMOOR.

Tom Hay, 94—18—76, and E. Jager, 81—5—76, tied for first in the robin trophy play, an 18 hole medal play handicap event. Hay won the trophy on the flip of a coin.

EDGEWOOD VALLEY.

A. L. Novotny, 39—38—77, led the low gross scorers. T. H. Forster, 94—26—68, W. J. Finn, 82—13—69, and H. E. Pennfield, 79—8—71, were the winners in the low net event.

ITASCA.

In an 18 hole match against par R. Hartsing shot an 88—16—72 to finish all even. W. Gorberg, 98—15—83, E. Vedovel, 99—22—77, C. E. Curtis, 90—11—79, and G. Rhodes, 96—13—86, all finished 4 down.

RIDGE.

The following qualified for the sports and pastimes trophy play, a match event that starts next week-end: J. K. Lamb, 74—4—70; C. E. Conner, 84—11—73; W. H. McClellan, 93—19—74; L. C. Wiswell, 88—17—71; Dr. C. O. Gillette, 84—12—72; R. J. White, 99—24—75; C. T. Mitchell, 96—23—73; C. T. McNellis, 100—29—71; W. G. Hunt, 91—20—71; E. Stevenson, 90—16—74; H. L. Cassell, 93—18—75; Mack Lamb, 76—4—72; F. M. Baker, 88—16—72; C. F. Gentleman, 85—11—74; K. R. Ballantine, 91—18—73; and W. Vanderpool, 79—13—65.

BUTTERFIELD.

Quarter final results of the spring tournament were: J. A. Griffin defeated R. E. Hogan, 2 up; Dr. N. D. Curry defeated Dr. C. F. Finnegan, 1 up; R. T. Moran defeated H. A. Brundage, 2 up.

LA GRANGE.

Low net was won by O. A. Scudder with a 90—20—70. Ball sweepstake results were: Class A—C. H. Newham, 82—10—72; N. R. Clark, 82—9—73; class B—A. L. Lewis, 83—12—71; O. F. Scudder, 86—13—73—class C—W. Van Page, 92—20—72; H. Mavor, 92—18—74; class D—H. E. Gilmore, 100—28—72; B. Nickless, 100—25—75.

WESTWARD HO.

Four pairs tied for honors in a best ball twosome event. C. J. Gorman and D. F. Thomas, 81—11—70, F. P. Sullivan and J. M. Adams, 80—11—69, J. A. King and H. Chadwick, 82—11—71, and W. G. Leninger, and A. Todd, 81—11—70, were the quadruple champions. T. Meade, 85—11—74; F. S. Bates, 84—15—69, and C. A. Dowdy, 92—27—65, were the sweepstakes winners.

EVANSTON.

E. H. Evans, 76, J. B. Crawford, 82, C. Barkdull, 92, and J. M. Watkins, 100, were the low gross winners in the Saturday special event in classes A, B, C, and D, respectively. Low net scorers in the same divisions: H. D. Raymond, 82—7—75, W. J. Cox, 91—16—75, W. T. Robertson, 94—20—74, and A. E. Patten, 108—30—78.

NORTH SHORE.

W. D. Fowler was a double winner, taking low honors and the Sports and Pastimes trophy with his 82 and winning class A low net with 82—4—78. A. N. Page won the low net prize with 98—26—72. H. W. Bartling, 93—15—78, and R. L. Fowler, 94—16—78, were the class B sweepstakes winners, while S. Browne, 97—22—75, and A. S. Wilson, 99—24—75, won that contest in class C.

NORTHWESTERN, WESTERN STATE WIN NET HONORS

(Picture on page 3, Sports.)

Western State Teachers of Kalamazoo and Northwestern won major honors in the Central Intercollegiate tennis championships completed yesterday on the courts of the Chicago Town and Tennis club. Notre Dame sponsors the event annually.

Warren Byrum of Western State dropped the first two sets of his match with Frank Brody, Drake university's hard driving star, but came back to win 4-6, 2-6, 6-2, 6-0, 6-0.

Bert Riel and Russ Berghern, Northwestern's all around athletes, won the doubles trophy after a grueling five set tussle with Weise and Tietjen of Washington university, St. Louis. The Purple team won, 2-6, 6-4, 3-6, 7-5, 6-3.

Maroon Racquet Sqaud Beats Hawkeyes, 8 to 1

Iowa's net team was no match for the University of Chicago squad yesterday, the Hawkeyes losing, 8 to 1, on the Midway courts. Summaries:

Rexinger [C.] defeated Goldman [I.], 6-0, 6-0.
Heyman [C.] defeated Hratz [I.], 6-1, 6-2.
Stagg [C.] defeated Thomas [I.], 6-2, 6-0.
Kaplan [C.] defeated Kern [I.], 6-3, 6-3.
Sheldon [C.] defeated Zack [I.], 6-3, 4-6, 6-4.
Wallace [I.] defeated Schmidt [C.], 7-5, 8-6.
Rexinger and Calohan [C.] defeated Goldman and Hratz [I.], 6-0, 6-0.
Stagg and Heyman [C.] defeated Kern and Thomas [I.], 6-2, 6-3.
Kaplan and Sheldon [C.] defeated Wallace and Zack [I.], 6-0, 6-2.

Brickies Meet Sparta Today for Peel Cup

A record crowd is expected today at De Paul field, where the Bricklayers and Spartas meet for the Peel cup, emblematic of the city soccer championship.

These two teams are old rivals, and a hard, fast game should result.

As a large portion of the gate receipts will go toward the fund to assist injured players in and around Chicago, the Illinois Soccer association has called off all other games.

Mike Curran has been brought from Cleveland to referee and two local referees, John Wood and Fred Klotz, will be linesmen.

The game will start at 3 o'clock. Probable lineup:

BRICKIES.	SPARTA.
Neate,	Hjulian,
Scott,	Fencl,
Davidson,	Gardner,
Walker,	Turek,
Quinn,	Pfiszer,
Thompson,	Hlavity,
McLean,	Jackson,
Munro,	Matus,
Coutts,	Kratochvil,
Cuthbert,	Vecik,
Corbett.	Tomek.

Yale Oarsmen Win in Carnegie Cup Regatta

Princeton, N. J., May 17.—(AP)—Yale won the varsity race in the Carnegie cup rowing regatta today, defeating Cornell by three lengths. Princeton was third. Yale also won the junior varsity race and Princeton captured the freshman event.

Oak Park High School Captures State Prep Track Championship; Wheaton Runnerup

Champaign, Ill., May 17.—[Special.]—Scoring in nine out of thirteen events and winning the relay, Oak Park High school's well balanced squad won the state track championship today in one of the fastest meets in the 36 year history of the University of Illinois competition.

Oak Park finished with 29 points, one of the most decisive victories in recent years. Wheaton, the runnerup, totaled 21. Tilden Tech of Chicago, despite the remarkable performances of the fleet Negro sprint star, Ralph Metcalfe, was held to third place with 18, while Atwood led the downstate contenders with 13.

State Marks Fall.

Eight state records were broken and another tied in the spirited competition provided by the 500 odd athletes who had qualified for the finals by their achievements in 15 district meets. Metcalfe, establishing a new interscholastic mark in the furlong, also equaled the national interscholastic record, but the Illinois authorities will probably not apply for a national record on account of wind conditions which favored him.

Sentman Beats Werner.

Lee Sentman, sensational University of Illinois hurdler, met a man who was almost his match today when he raced against Charles "Chick" Werner, his coach, in the annual varsity-alumni meet which the varsity won 70 1-3 to 64 2-3.

Table of Points

Oak Park	29	U. High [Chicago]	3½
Wheaton	21	Carbondale	3½
Tilden	19	Kingman	3
Atwood	13	Proviso	3
Mattoon	9	Hamilton	3
Hinsdale	7	Roosevelt [Chgo.]	3
Eldorado	6	Moline	3
Glenbard	6	Lindbloom	2
Joliet	5	Savanna	2
Urbana	5	New Trier	2
Rockford	5	Washburn	2
La Grange	5	Oregon	2
Waukegan	5	Mt. Carroll	2
Joy	4	Benton	2
Mt. Vernon	4	Johnston City	2
York [Elmhurst]	4	Flora	1½
Lawrenceville	4	Ill. Schl. for Deaf	1½
Chatsworth	4	Schurz	1
Champaign	4	Sterling	½
Depue	4	Streator	½
Belleville	4		

100 YARD DASH—Won by Metcalfe, Tilden [Chicago]; Herman, Oak Park, second; Dieber, Glenbard, third; Norwood, Oak Park, fourth; Moore, Schurz [Chicago], fifth. Time—9.8 second [equals Illinois interscholastic record].

120 YARD HIGH HURDLES—Won by Jens, Wheaton; Houston, Wheaton, second; Tegard, Kingman [Peoria], third; McGee, Eldorado, fourth. [Only four runners finished]. Time—15.6 second. [New Illinois interscholastic record]. Former record, 15.8 seconds, by Rodgers, Senn, and Brugman, Hinsdale.

880 YARD RUN—Won by Schuett, Hinsdale; Sparks, Mattoon, second; Magee, Oak Park, third; Franklin, Illinois School for Deaf, and Sefton, Flora, tied for fourth. Time—2 minutes 1.6 seconds.

220 YARD DASH—Won by Metcalfe, Tilden Tech [Chicago]; Herman, Oak Park, second; Dieber, Glenbard, third; Trowell, Oregon, fourth; Norwood, Oak Park, fifth. Time—21.1 seconds. [New Illinois interscholastic record. Former record 21.3 seconds, made by Metcalfe, Tilden Tech. Equals national interscholastic record of 21.1 seconds made by Bennett, Libby High, Toledo]

ONE MILE RUN—Won by Campeisi, Rockford; Carruthers, Mount Vernon, second; Matchett, University High [Chicago], third; Hutton, Savanna, fourth; Ragland, York [Elmhurst], fifth. Time—4 minutes 34.1 seconds.

440 YARD RUN—Won by Terwilliger, Urbana; Crossman, Tilden Tech [Chicago], second; Houston, Hamilton, third; Quinlan, New Trier, fourth; Zinkil, Oak Park, fifth. Time, 50.5 seconds. [New Illinois interscholastic record. Former record 51.1 seconds, made by Hensel, Malden.]

SHOT PUT—Won by Kamm, Atwood; Hesse, Joy, second; Stephens, Joliet, third; Trejbal, Lindblom [Chicago], fourth; Ovson, Oak Park, fifth. Distance, 50 feet 11 inches.

JAVELIN THROW—Won by Purvis, Mattoon; Talbot, Depue, second; Brown, Carbondale, third; Williams, Mount Carroll, fourth; Stevenson, Lawrenceville, fifth. Distance, 185 feet 2 inches. [New Illinois interscholastic record. Former record 184 feet 9 inches, made by Peterson, Virginia.]

BROAD JUMP—Won by Mayers, Lyons [La Grange]; Hall, Champaign, second; Adams, Eldorado, third; Drusicke, Hinsdale, fourth; Higby, Sterling, and Hernon, Oak Park, tied for fifth. Distance, 22 feet 10¼ inches.

HIGH JUMP—Won by Olsen, Wheaton; Miller, Roosevelt; Bayer, York [Elmhurst], and Swanson, Moline, tied for second; Skelly, Oak Park, and Yarnell, University High [Chicago], tied for fifth. Height, 6 feet.

220 YARD LOW HURDLES—Won by Malmberg, Waukegan; Houston, Wheaton, second; Harshbarger, Atwood, third; Lavicka, Oak Park, fourth; McGee, Eldorado, fifth. Time—24.7 seconds.

DISCUS THROW—Won by Kamm, Atwood; Adamson, Chatsworth, second; Poppelreiter, Wheaton, third; Boon, Washburn, fourth; Stevenson, Lawrenceville, fifth. Distance—139 feet 2 inches.

POLE VAULT—Won by Skelly, Oak Park; Patterson, Belleville, second; Bietzner, Joliet; Johnson, Benton, and Kaska, Johnston City, tied for third. Height—12 feet 7¾ inches.

880 YARD RELAY—Won by Oak Park [Norwood, Burling, Zinkil, Herman]; Tilden Tech [Chicago], second; Proviso [Chicago], third; Lawrenceville, fourth; Streator and Carbondale tied for fifth. Time—1 minute 31.4 seconds. [New Illinois interscholastic record. Former record, 1 minute 32.4 seconds, Tilden Tech].

Anglers to Get Tackle Set for Pike, Muskies

BY BOB BECKER.

Sturdy bamboo and steel rods and scores of odd looking lures will be brought out of closets and other home storage places during the coming week for central states fishermen will be able to go after muskalunge and wall eyed pike in Wisconsin in about another week.

The opening day on this popular pair of game fish always is a gala occasion in the north country and precedes the opening of the bass season by several weeks. The Wisconsin law establishes a limit of one muskie a day and to be "legal" a fish must be thirty inches in length. A wall-eye must be 13 inches long to be a keeper.

Change Habitat in Summer.

Fishermen going north at the start of the season are apt to find both wall-eyes and muskies in places where they will not strike them later in the season when the water is warm and the weed beds have flourished. Such was our experience last year when we fished Big lake several times.

In May when we wanted a mess of wall-eyes we found schools of these fish on sand bars in fairly shallow water. The water still was quite cold and the weather also was more spring-like than summery. One afternoon when a cold northeast wind was blowing we found the wall-eyes in a quiet bay and quite close to the sandy shore. The fish also were in deep holte in a small stream which emptied into Big lake.

Slim Rod Recommended.

Later, in August, wall-eyed pike fishing was an entirely different story. Our quarry had left the sand bars and close in spots. We found the fish on a rock bar right in the middle of the lake where the water was deep and cool. Nary a strike could we get in those places which yielded so many fish in the month of May.

For the pike fisherman who wants to get the maximum of fun out of catching wall-eyes, we recommend a long, slim, lightweight rod. Last spring Eddie, our guide, came out with a 7½ foot steel rod as resilient as a buggy whip. You should have seen the fun he had trying to land a four pound fish with that tackle. Forget your short, stiff, broom handled rods if you want sport in pike fishing.

FORMER OWNER OF CUBS SUED FOR $75,000

Wilmington, O., May 17.—[Special.]—Charles W. Murphy, Chicago, former owner of the Chicago Cubs, has been made defendant in a $75,000 damage suit filed in Common Pleas court by J. Charles Elman, 30, Cincinnati shoe merchant. Elman was injured when he fell through the glass floor of a display window in the Clinton Shoe company in the Murphy theater building here last Nov. 4.

Murphy owns the theater building. The plaintiff alleges in his petition that he was permanently disabled in the fall and that he was forced to undergo an operation to relieve a brain concussion. He is represented by Cincinnati attorneys.

PRICES SMASHED CHRYSLER "77"

SAVE $200 to $350

Effective at once, prices of current Chrysler "77" models are reduced $200 to $350—the greatest price slash in all Chrysler history.

This price reduction is occasioned by the fact that Chrysler will introduce—sometime in midsummer—a new model to take the place of the present Chrysler "77".

Other current Chrysler models—"70", "66" and new Chrysler Six—are being continued unchanged.

Here is the greatest bargain ever offered in brand-new cars. At $200 to $350 off, the supply will not last long. Act now. Your present car will be accepted in trade. Chrysler's liberal financing facilities are available.

NORTH

RIVIERA MOTOR SALES, 5958 Broadway, Longbeach 7100
NORTH SUBURBAN SALES, INC., 1840 Ridge Ave., Evanston, Rogers Park 1096-97
CAPITOL MOTOR SALES, 3043 Lawrence Ave., Keystone 2110
THOMSSEN BROTHERS, 7334 N. Clark St., Sheldrake 1184
M. D. S. MOTOR SALES, 1868 Irving Park Blvd., Lake View 9572
BURNSTINE MOTOR SALES, 2524 Milwaukee Ave., Albany 0270
PORTAGE PARK MOTOR SALES, 4148 Milwaukee Ave., Avenue 1470-71
DRIBLER MOTOR CAR CORP., 22 S. First St., Highland Park, Ill., Highland Park 2186

NORTH—Continued

RITT MOTOR CO., 814 Diversey Pkwy., Graceland 4670
C. A. ANGEBAUER, Park Ridge, Ill., Park Ridge 68

WEST

FRENZEN'S, INC., 5910 W. 22nd St., Cicero, Ill., Lawndale 0417
ADVANCE MOTOR SALES, 2340 W. Division, Humboldt 8015
NORTHWESTERN MOTOR SALES, 5456 W. Chicago Ave., Mansfield 0901
HERMAN H. WOLF, Des Plaines, Ill., Des Plaines 717-J
LA GRANGE MOTORS, INC., La Grange, Ill., La Grange 3700

WEST—Continued

TOM HARRIGAN, INC., 440 W. Madison St., Oak Park, Ill., Austin 1230
HARRIGAN MOTOR SALES, 900 S. Fifth Ave., Maywood, Ill., Maywood 311
SCHATZ MOTOR SALES, 3833 Roosevelt Road, Van Buren 4300
MARQUARDT MOTOR COMPANY, 3212 W. Jackson Blvd., Nevada 1925-26-27
WEST CITY MOTOR COMPANY, 2926 N. Cicero Ave., Avenue 6100
AUSTIN MOTOR COMPANY, 46 N. Laramie Ave., Austin 0971
BORMAN MOTOR CO., Downers Grove, Ill., Downers Grove 1100

SOUTH

CHICAGO MOTOR CAR CO., INC., 25th St. and Michigan Ave., Calumet 6670
K. & H. MOTOR SALES, Harvey, Ill., Harvey 468
C. A. ENGELBECK CORP., 5115 Lake Park Ave., Dorchester 8469
BERGSTROM AUTO SALES, 830 W. 59th St., Wentworth 4730
McFADDEN MOTOR SALES, 6027 S. Western Ave., Hemlock 8913
L. F. LILLY AUTO SALES, 8035 S. Halsted St., Stewart 6416
BATES & LUGAR MOTOR SALES, 7738 Stony Island Ave., South Shore 6263

SOUTH—Continued

R. P. MILLER, INC., 10858 S. Michigan Ave., Pullman 3100
E. B. BRONSON & COMPANY, Blue Island Ill., Blue Island 3130
SO. CHICAGO GAR. & MACH. CO., 9001 Ewing Ave., South Chicago 0350
LEVY MOTOR SALES, Chicago Heights, Ill., Chicago Heights 1415
ZURAWSKI MOTOR SALES, 3907 Archer Ave., Lafayette 8457
TWIN CITY SALES, Dolton, Ill., Dolton 920
M. J. KIRAS MOTOR SALES CO., 3907-09 S. Halsted St., Calumet 4550

3900 S. MICHIGAN AVE. CHRYSLER ILLINOIS COMPANY, Distributors PHONE BOULEVARD 3010

NOTRE DAME'S 62 POINTS REGAINS HOOSIER TITLE

Indiana Is 2d in State Track Meet.

Table of Points

Notre Dame	62	Ball Teachers	7
Indiana	32½	Butler	6
De Pauw	18½	Indiana Central	6
Purdue	13½	Manchester	6
Earlham	7½		

Notre Dame, Ind., May 17.—[Special.]—The Indiana state track crown returned to Notre Dame today when the Blue and Gold team piled up 62 points in 15 events to Indiana's 32½. De Pauw took third with 18½ points and Purdue was fourth with 13½.

Roy Bailie of Notre Dame took first in the low hurdles and broad jump, and third in the high hurdles for high point honors. Ramsey of De Pauw, winning the 100 and 220 yard dashes, was second to Bailie and his 10 points went a long way to put his team in third.

Sivak Wins by Foot.

The ballyhooed mile run between Orval Martin of Purdue and Sivak of Butler was not run when the Boilermaker captain decided to do the two mile instead. He will run the mile in the Big Ten meet next week and the half mile in the national intercollegiates.

Sivak, pressed to the limit by Clapman of Indiana, set a new meet and field record in 4:19.8. The Butler Olympic ace took the lead at the start and was headed by Clapman on the last turn, but his powerful kick in the stretch gave him victory by the margin of one foot. The former meet record was made in 1928 by Martin at 4:20.6 and the Cartier field mark of 4:24.6 was established by Johnson of Wabash in 1924.

Martin Wins by 40 Yards.

Martin's two mile run, although not close, was even more spectacular than Sivak's mile. Making a beautiful last quarter mile effort, Martin finished in 9:33.8, 40 yards ahead of Leas of Indiana, and breaking the state mark by 9:45.8 by 12 seconds.

Two other meet and field records were broken, a third tied, and a field record smashed.

Summaries:

HIGH JUMP—Won by Jones [Ball Teachers]; Smith [Indiana Central]; second; Reynolds [Purdue] and Darling [Notre Dame] tied for third. Height, 6 feet 2¾ inches.

DISCUS THROW—Won by Hoffman [Notre Dame]; Patrick [Indiana] second; Schaefer [Notre Dame] third; Rigney [Notre Dame] fourth. Distance, 138 feet 10 inches.

880 YARD RUN—Won by Little [Notre Dame]; Quigley [Notre Dame] second; Laws [Indiana] third; Urbain [Butler] fourth. Time, 1:56.2. [New meet record. Former record 1:56.4, made by Harrison of Purdue in 1923.]

220 YARD DASH—Won by Ramsay [De Pauw]; Brumbaugh [Manchester] second; Gordon [Indiana] third; McCormick [Notre Dame] fourth. Time, 22 flat.

TWO MILE RUN—Won by Martin [Purdue]; Leas [Indiana] second; Brocksmith [Indiana] third; Julian [Depauw] fourth. Time, 9:33.8. [New meet record. Former record 9:45.8, made by Doolittle of Butler.]

BROAD JUMP—Won by Bailie [Notre Dame]; Smith [Indiana Central] second; McDonald [Notre Dame], third; Rigney [Notre Dame] fourth. Distance, 22 feet 6 inches.

120 YARD HIGH HURDLES—Won by Harfield [Indiana]; Wall [Earlham] second; Bailie [Notre Dame] third; Ransburg [De Pauw] fourth. Time, :15.1. [Ties meet record.]

MILE RUN—Won by Sivak [Butler]; Clapham [Indiana] second; Brocksmith [Indiana] third; Howry [Notre Dame] fourth. Time, 4:19.8. [New meet record. Former record 4:20.6, made by Martin of Purdue in 1928.]

SHOT PUT—Won by Button [De Pauw]; Brill [Notre Dame] second; Yunevich [Purdue] third; Hoffman [Notre Dame] fourth. Distance, 43 feet 6 inches.

440 YARD RUN—Won by Wilson [Notre Dame]; Smock [Indiana] second; Abbott [Notre Dame], third; Pierre [Indiana], fourth. Time, :49.1.

100 YARD DASH—Won by Ramsay [De Pauw]; Brumbaugh [Manchester] second; Gordon [Indiana] third; McCormick [Notre Dame] fourth. Time, :09.8.

POLE VAULT—Won by Johnson [Notre Dame]; Slattery [Notre Dame], Brown [Indiana], Kilgore [De Pauw], and Stanton [Earlham] tied for second. Height 12 feet.

220 YARD HURDLES—Won by Bailie [Notre Dame]; Hatfield [Indiana] second; Graham [Ball Teachers] third; Wall [Earlham] fourth. Time, :25.1.

JAVELIN THROW—Won by Curry [Purdue]; McDonald [Notre Dame] second; Felix [Earlham] third; Cronin [Notre Dame] fourth. Distance, 185 feet 9 inches.

MILE RELAY—Won by Notre Dame [Abbott, Kuhn, Little, Wilson]; Indiana second, De Pauw third, Purdue fourth. Time, 3:21.2. [New meet record. Former record made by Butler in 1923 at 3:22.6.]

MICHIGAN WINS, 96-38

Minneapolis, Minn., May 17.—[Special.]—A powerful and well balanced Michigan track and field team defeated Minnesota today in a dual meet, 96 1-3 to 38 2-3.

Steve Farrell's Wolverines started the meet off by scoring a slam in the hammer throw and then kept up a fast pace, winning all but three first places. Johnny Hass, Minnesota's sprint star, failed to hit his stride in the dashes, being nosed out by both Tolan and Campbell in the century and 220 yard events. However, he won a first in the low hurdles.

Two all time Minnesota records were broken during the meet. Munn heaved the shot put 47 feet 9 inches for a new mark, and Art Weiheger set another in the half mile by negotiating the distance in 1:56 8-10. Summaries:

100 YARD DASH—Won by Tolan [Michigan]; Campbell [Michigan], second; Hass [Minnesota], third. Time, 9.9.

MILE RUN—Won by Wolf [Michigan]; Rasmussen [Minnesota], second; Brain [Minnesota], third. Time, 4:33:6.

220 YARD DASH—Won by Campbell [Michigan]; Tolan [Michigan], second; Hass [Minnesota], third. Time, :21.9.

HIGH HURDLES—Won by Wood [Michigan]; Potter [Michigan], second; Laroque [Minnesota], third. Time, 15.7.

440 YARD DASH—Won by Russell [Michigan]; Dale, Seymour [Michigan], second; Nowotny [Minnesota], third. Time, :50 3-10.

TWO MILE RUN—Won by Fitzgibbon [Michigan]; Austin [Michigan], second; Wied [Minnesota], third. Time, 10:11.

LOW HURDLES—Won by Hass, Minn.; Potter, Mich., second; Larone, Minn., third. Time, 26.2.

HALF MILE—Won by Weiager, Minn.; Staller, Mich., second; McLaughlin, Mich., third. Time, 1.56.

SHOT PUT—Won by Munn, Minn.; Poorman, Mich., second; Brooks, Mich., third. Distance, 47 feet 9 inches.

POLE VAULT—Won by Pottle, Mich.; Collins, Minnesota, second; Cairns, Minnesota, third. Distance, 12 feet.

DISCUS THROW—Won by throws, Brooks, Mich.; Sanderson, Mich., second; Clausen, Minn., third. Distance, 140 feet 10 inches.

HIGH JUMP—Won by Noyes, Mich.; Olsen, Minn., Potter, Mich., Laroque, Minn., and ...., Minn., tied for third. Height, 5 feet ....

HAMMER THROW—Won by Campbell, Mich.; Patton, Mich., second; Dougal, Mich., third. Distance, 164 feet ¾ inch.

BROAD JUMP—Won by Chapman, Mich.; Fort, Mich., second; Hass, Minn., third. Distance, 22 feet 2¾ inches.

JAVELIN THROW—Won by Brubaker, Mich.; Dougal, Mich.; second; Constans, Minn., third. Distance, 167 feet 8¼ inches.

AMONG THE FOLKS IN HISTORY

Dvorak Wins in Boys' Week Outdoor Meet

Representatives of Dvorak park with 27 points won the Boys' Week track and field meet sponsored by the Chicago Athletic association on Stagg field yesterday afternoon. Two hundred and fifty boys competed.

The American Boys' Commonwealth was second with 15 points; Avalon park, third with 11, and the South Side Boys' club, fourth with 9. Three events were held in each of three classes, 12 to 14 years old, 15 to 17, and those over 18. Each division competed in a dash, broad jump, and baseball throw.

Summaries:

12 TO 14 YEARS.

50 YARD DASH—Won by C. Cash, [South Side]; F. Pecinia [Dvorak], second; S. Robinson [Douglas], third; C. Gauts, [South Side], fourth; W. Fabian [Whittier], fifth. Time, :05 4-5.

STANDING BROAD JUMP—Won by T. Walker [Oakland]; F. Pecina [Dvorak], second; J. Brown [A. B. C.], third; C. Grant [South Side], fourth; L. Zilius [Auburn], fifth. Distance, 7 feet 5½ inches.

BASEBALL THROW—Won by W. Brodman [Dvorak]; J. Fimperis [North Ave. Y. M. C. A.], second; W. H. Jaeschke [Avalon], third; Roscoe [Howe], fourth; Roth [Howe], fifth. Distance, 251 feet 8 inches.

15 TO 17 YEARS.

75 YARD DASH—Won by A. Wolff [Dvorak]; H. Lowe [West Side Y. M. C. A.], second; B. Cohen [A. B. C.], third; A. La Plant [City Playground], fourth. Time, :08 1-5.

RUNNING BROAD JUMP—Won by A. Wolff [Dvorak]; B. Cohen [A. B. C.], second; H. Lowe [West Side], third; C. Janke [Howe], fourth; R. Donnell [Carter], fifth. Distance, 19 feet 8 inches.

BASEBALL THROW—Won by M. Biron [A. B. C.]; W. Payne [Carter], second; D. Gaconi [Carter], third; W. Geeden [Waters], fourth; H. Jagstorff [Clark], fifth. Distance, 287 feet 7 inches.

18 YEARS OLD.

100 YARD DASH—Won by J. Brooks [Harding]; Horowitz [Chase Park], second; Knadstedt [Howe], third; Graham [Avalon Park], fourth. Time, :10 2-5.

RUNNING BROAD JUMP—Won by J. Brooks [Harding]; A. Hampton [Dvorak], second; W. Curran [Avalon], third; Horowitz [Chase], fourth; Stewart [Harding], fifth. Distance, 19 feet 4 inches.

BASEBALL THROW—Won by W. Curran [Avalon]; W. Avery [Shoop], second; R. Garrane [Wrightwood], third; A. Peoples [Drake], fourth; G. Kissanane [Avalon], fifth. Distance, 320 feet 9½ inches.

GAELIC A. A. TO STAGE HURLING MATCH TODAY

The Gaelic Athletic association will stage hurling and football games today at Gaelic park, West 47th street and California avenues. The Harry Bolands and Kevin Barrys will meet in the hurling contest, while the Kickhams and Young Irelands will open the Gaelic football season.

Frank Burke and Tom Mahoney will be prominent in the lineup of the Harry Bolands, while P. J. Ryan and J. J. Daly will do the honors for the Kevin Barry Hurling club. The first game is scheduled to start at 4 o'clock, and the final game at 5:15.

ILLINOIS COLLEGE WINS TRIANGULAR CINDER TOURNEY

Decatur, Ill., May 17.—[Special.]—Illinois college took first place in the triangular meet here today with 67½ points, Wesleyan taking second with 45½ points and Millikin third with 21 points. Dunlap of the winning team took first place in the broad jump, high jump and high hurdles. Gibson of the same team had 11 points and Zimmerman 9.

Hayes of Illinois college threw the discus 134 feet 4½ inches, and Kavissig ran the half mile in 2:05. Hensel of Wesleyan won the quarter mile run in 52.6 seconds.

COE COLLEGE WINNER OVER CARLETON, 72-59

Cedar Rapids, Ia., May 17.—[Special.]—Coe college this afternoon won a dual track meet from Carleton, 72 to 59. Ford and Platt, Coe, and Gossard, Carleton, divided high scoring honors. Ford was first in three events and ran on Coe's winning mile relay team. Platt got three firsts.

VALPARAISO WINS, 4-2.

Valparaiso, Ind., May 17.—[Special.]—Valparaiso university defeated Concordia college, Fort Wayne, in a baseball game this afternoon, 4 to 2. Winebrenner, Valparaiso pitcher, was hit freely but pitched tight ball in the pinches.

The Inquiring Reporter

Every Day He Asks Five Persons, Picked at Random, a Question.

The Question.

What is your favorite summer sport?

The Answers.

Nico Charisse, 67 East Oak street, fencing teacher. — See my boots? Horseback riding. I ride as often as I can afford it; it costs plenty of money. Since coming to America from Paris six years ago horseback riding has been my favorite outdoor sport. I always have been a lover of horses; for that reason I wanted to be a farmer when a boy, but father wouldn't let me.

Miss Helen Demoine, 3602 Wesley avenue, Berwyn, Ill., saleswoman. — Swimming. I am anxious for the season to open, for every year we go down to a point on the Merrimac river, near St. Louis, where I was born. We hire a cottage and spend the summer there. We are in our bathing suits all day long. We even have to swim across the river to and from Valley Park, Mo., for dinner in the evening.

A. B. Colville, 3228 Clarence avenue, Berwyn, Ill., advertising executive.—The busy business man is really too busy to pursue any line of sport with avidity. I love my dog, duffer and diminutive that he is, and on accasions I get some sportive exercise following the winding trail that he makes for me. The atmosphere of the western suburbs is healthful, and it is not absolutely necessary to spend a large amount of time courting any recreation.

Mrs. Dorothy Johnson, 5639 North Campbell avenue, secretary.—Aside from doing most everything, including swimming and golf and one thing after another, I really prefer tennis. It is a concentrated sport. No other game furnishes so much exercise in the same space of time. I wish there were more courts available for tennis.

Robson Barron, 30 West Washington street, office manager. — Baseball and fishing. I used to play semi-professional baseball—look at my hands; they show signs of baseball. But in recent years I am only a spectator. I go fishing every season; that's where you can light your pipe and let the world take care of itself.

BARRY, O'DOWD MEET IN OUTDOOR RING TUESDAY

Jack Barry and Tuffy O'Dowd will meet in a ten round bout which will feature the Congress stadium outdoor show Tuesday night at 2233 Milwaukee avenue. O'Dowd, who recently came to Chicago from the Pacific coast, made his first start recently at White City against Edgar Norman.

Bud Doran and Frank Caldore of Philadelphia will clash in a six round semi-windup. The remainder of the card: Nick Taft vs. Mickey Patrick, 175 pounds, six rounds; Eddie Speaks vs. Billy De Foe, 130 pounds, 6 rounds; Mickey Joy vs. Harry Chapman, 130 pounds, 4 rounds, and Otto Deal vs. Jimmy Keenan, 160 pounds, 4 rounds.

Clarence De Mar Is Victor in Pawtucket Marathon

Pawtucket, R. I., May 17—(AP)—Clarence De Mar today won the annual marathon from this city to Woonsocket and back. Jimmy Henigan of Boston was second. De Mar's time over the course, which was the regulation marathon distance of 26 miles 385 yards, was 2 hours 41 minutes and 8 seconds.

LOMBARD BEATS BRADLEY.

Galesburg, Ill., May 17.—[Special.]—Lombard closed its athletic history on its own field here today by defeating Bradley 68 2-3 to 62. The meet was closely contested throughout and it was not until the final pair of events that the winner was decided.

Senators Win from As, 16-5; Increase Lead

Washington, D. C., May 17.—[Special.] — The Senators strengthened their hold on first place by two full games when they defeated the champion Athletics here this afternoon by the score of 16 to 5.

Sam Rice ran his string of games in which he has hit safely to twenty-eight, and Sam West, the Griffmen's center fielder, got a home clout over the right field fence. Foxx also rammed a circuit drive into the open stands in left field. Score:

PHILADELPHIA.	Ab	R	H	P	A	WASHINGTON.	Ab	R	H	P	A
Bishop.2b	5	0	0	4	5	West.cf	6	3	4	2	0
Haas.cf	4	0	1	1	0	Rice.rf	5	2	1	2	0
Schang.c	4	0	0	4	0	Goslin.lf	2	2	0	0	0
Simmons.lf	4	2	4	0	0	Judge.1b	5	1	1	13	0
•Cramer.lf	0	0	0	2	0	Myer.2b	5	0	2	3	4
Foxx.1b	4	1	1	10	0	Cronin.ss	4	1	0	0	2
Miller.rf	4	2	2	0	0	Bluege.3b	4	2	2	2	2
Dykes.3b	4	0	1	0	2	Spencer.c	5	3	2	5	1
McNair.ss	4	0	1	3	4	Marb'y.p	2	1	1	0	1
Shores.p	1	0	0	0	1	Thomas.p	3	1	1	0	0
Rommel.p	0	0	0	0	0						
†Harris.p	0	0	0	0	0						
Mahaf'y.p	1	0	0	0	0						
‡Williams	1	0	0	0	0						
	36	5	10	24	12		41	16	14	27	10

•Batted for Rommel in 4th. †Ran for Simmons in 8th. ‡Batted for Mahaffey in 8th.

Philadelphia ....020 300 000— 5
Washington ....106 040 50•—16

Errors—Bishop, Schang, Foxx, Dykes, West. Runs batted in—Judge, 2; Myer, 3; McNair, Bluege, Spencer, Marberry, West, 6; Foxx, 2; Hirris, Rice. Two base hits—West, Myer. Home runs—Foxx, West. Stolen base—Rice. Sacrifice—Harris. Left on bases—Philadelphia, 5; Washington, 6. Bases on balls—Shores, 2; Mahaffey, 2. Struck out—Marberry, 1; Shores, 2; Mahaffey, 1; Thomas, 3. Hits—Shores, 6 in 2 2-3 innings; Rommel, 1 in 1-3; Mahaffey, 7 in 5; Marberry, 7 in 3; Thomas, 3 in 6. Winning pitcher—Thomas; losing pitcher—Shores. Umpires—Guthrie, Hildebrand, and Ormsby. Time—2:06.

TIGERS, 12; BROWNS, 7.

Detroit, Mich., May 17.—(AP)—The Tigers fell upon three St. Louis pitchers for 13 hits, including two homers, and won the series opener, 12 to 7, here today.

George Uhle allowed only one hit the first six innings, but began to weaken in the eleventh and was replaced by Sorrell after three runs were scored by the Browns in the eighth.

Bob Fothergill hit a home run with the bases full in the eighth inning. Score:

ST. LOUIS.	Ab	R	H	P	A	DETROIT.	Ab	R	H	P	A
Blue.1b	3	2	0	6	1	Funk.cf	5	1	1	2	0
Hale.3b	4	1	2	0	5	Gehr'er.2b	4	3	2	4	2
Manush.lf	5	2	2	4	0	McM's.3b	3	3	2	1	1
Kress.ss	5	1	3	3	2	Alex'r.1b	5	2	3	6	0
Schulte.cf	5	0	2	1	0	Foth'ill.lf	4	2	1	0	0
Melillo.2b	3	0	0	2	2	Rice.rf	3	0	0	5	0
Gullic.rf	3	0	0	3	0	Akers.ss	4	0	1	2	0
Ferrell.c	4	0	0	5	0	H'grave.c	3	1	2	6	0
Crowder.p	1	0	0	0	0	Hayworth.c	0	0	1	0	0
Hols'ser.p	1	0	0	0	0	Uhle.p	4	0	1	0	1
Stiely.p	0	0	0	0	0	Sorrell.p	0	0	0	0	0
•Badgro	1	1	1	0	0						
	†36	7	10	24	10		36	12	13	27	4

•Badgro batted for Holshauser in eighth. †O'Rourke batted for Stiely in ninth.

St. Louis ....100 000 132— 7
Detroit ....212 000 34•—12

Errors—Kress [2], Melillo, Rice, Akers. Two base hits—Kress [2], Badgro. Home runs—Alexander, Fothergill. Sacrifices—Hale, Fothergill, McManus. Stolen bases—Funk, McManus. Double plays—Melillo to Kress to Blue; Gehringer to Alexander. Hits—Crowder, 5 in 2 [none out in 3d]; Holshauser, 5 in 5; Uhle, 7 in 7 1-3. Bases on balls—Crowder, 2; Holshauser, 2; Stiely, 1; Uhle, 3; Sorrell, 1. Struck out—Holshauser, 3; Stiely, 1; Uhle, 6; Sorrell, 1. Hit by pitcher—Holshauser [Rice]. Winning pitcher—Uhle. Losing pitcher—Crowder. Umpires—McGowan, Connolly, and Van Graflan.

YANKS, 3; RED SOX, 2.

Boston, Mass., May 17.—The Yankees retained their hold on fourth place here today by nosing out the Red Sox, 3 to 2. Charley Ruffing, recently obtained from the Red Sox, was on the mound for New York until relieved in the eighth inning after filling the bases with none out. Lou Gehrig, Yanks' first baseman, hit his sixth home run of the season, tying score in the seventh inning.

The Yanks scored the winning run in their half of the ninth inning on a single by Lazzeri, base on balls to Gehrig and then Dickey drove Lazzeri in with the winning run with a single to right. Score:

NEW YORK.	Ab	R	H	P	A	BOSTON.	Ab	R	H	P	A
Combs.cf	3	0	1	2	0	Oliver.cf	4	1	1	3	0
Lary.ss	3	1	1	0	3	Reeves.3b	4	1	2	0	1
Ruth.lf	3	0	0	3	0	Durst.rf	4	0	3	4	0
Lazzeri.2b	4	1	1	3	3	Scarritt.lf	5	0	1	1	0
Gehrig.1b	3	1	1	9	0	Regan.3b	4	0	1	3	6
Dickey.c	4	0	1	7	0	Sweeney.1b	3	0	2	11	1
Cooke.rf	3	0	0	2	0	Rhyne.ss	3	0	0	1	4
Byrd.rf	0	0	0	0	0	Berry.c	2	0	0	2	0
Chap'n.3b	4	0	1	1	5	Heying.c	0	0	0	1	0
Ruffing.p	3	0	1	0	0	Gaston.p	4	0	0	1	1
Johnson.p	1	0	0	0	0	•Webb	1	0	0	0	0
						‡Todt	1	0	0	0	0
	31	3	7	27	11		35	2	10	27	13

•Batted for Berry in eighth. ‡Batted for Reeves in ninth.

New York ....000 100 101—3
Boston ....100 010 000—2

Errors—Combs, Lary, Ruth, Rhyne. Runs batted in—Scarritt, Lazzeri, Gehrig, Dickey. Two base hits—Durst. Three base hits—Durst, Lary. Home run—Gehrig. Stolen base—Reeves. Sacrifice hits—Durst, Lary, Cooke. Double plays—Regan-Sweeney; Rhyne-Regan-Sweeney, Lazzeri-Gehrig. Left on bases—New York, 6; Boston, 11. Bases on balls—Ruffing, 3; Gaston, 3. Hits—Ruffing, 9 in 7 innings, none out in 8th. Johnson, 1 in 2. Hit by pitcher—Ruffing [Oliver]. Struck out—Ruffing, 3; Gaston, 2; Johnson, 1. Winning pitcher—Johnson. Umpires—Nallin, Geisel, Dinneen. Time—2:08.

BRAVES TAKE 2 GAMES FROM N. Y. GIANTS, 4 TO 3

Berger Collects Three Home Runs.

New York, May 17.—[Special.]—The lowly Braves won a double header from the New York Giants at the Polo Grounds today before 40,000 fans, both games by 4-3 scores. Berger, clouting Boston outfielder, smashed out three home runs, two of them in the first game off Herb Pruett directly accounting for a 10 inning victory.

BOSTON.	Ab	R	H	P	A	NEW YORK.	Ab	R	H	P	A
R'bourg.rf	5	0	1	1	0	Leach.lf	4	1	3	1	0
M'nville.ss	4	1	2	3	1	L'strom.3b	4	1	1	2	2
Sisler.1b	5	0	0	8	1	Terry.1b	5	1	3	11	1
Berger.lf	4	3	2	4	0	Ott.rf	3	0	0	3	1
Welsh.cf	5	0	0	4	0	Cr'ford.2b	4	0	0	2	3
Spohrer.c	5	0	2	5	0	Jackson.ss	3	0	0	4	4
Rob'son.3b	4	0	2	3	2	Reese.cf	4	0	0	1	0
M'guire.2b	4	0	0	1	3	O'F'rrell.c	4	0	1	4	1
Seibold.p	4	0	1	1	3	Pruett.p	3	0	0	2	0
						Fit'mons.p	0	0	0	0	0
	40	4	10	30	10		34	3	8	30	12

Boston ....000 001 010 2—4
New York ....000 020 000 1—3

Error—Jackson. Two base hits—Leach, Lindstrom, Terry. Home runs—Berger, 2. Sacrifice hits—Lindstrom, Jackson. Struck out—Seibold, 3; Pruett, 4. Bases on balls—Seibold, 6; Pruett, 4. Hits—Pruett, 10 in 9 2-3 innings. Losing pitcher—Pruett.

SECOND GAME.

BOSTON.	Ab	R	H	P	A	NEW YORK.	Ab	R	H	P	A
Richb'g.rf	5	2	1	2	0	Leach.lf	5	0	1	1	0
Ma'nv'le.ss	3	1	1	2	2	L'dst'm.3b	4	0	0	0	3
Sisler.1b	4	0	3	7	0	Terry.1b	4	1	2	14	1
Berger.lf	2	1	1	5	0	Ott.rf	4	1	1	0	0
Welsh.cf	2	0	0	3	0	Crawf'd.2b	4	0	1	5	4
Spohrer.c	3	0	0	6	1	Jackson.ss	3	0	1	0	4
R'b'ts'n.3b	4	0	0	1	0	Reese.cf	4	0	0	4	0
M'guire.2b	4	0	2	1	0	Hogan.c	3	1	3	2	0
Smith.p	3	0	0	0	1	Benton.p	0	0	0	0	0
						O'Farrell.c	0	0	0	0	0
						Genew'h.p	2	0	1	1	1
						•Marshall	0	0	0	0	0
						†Bancroft	0	0	0	0	0
	30	4	8	27	4		33	3	10	27	13

•Ran for Hogan in seventh. †Batted for Benton in ninth.

Boston ....100 101 010—4
New York ....000 110 010—3

Error—Reese. Runs batted in—Berger, Terry, Hogan, Welsh, Sisler, Ott. Three base hit—Hogan. Home runs—Berger, Terry, Hogan, Ott. Sacrifices—Berger, Welsh, Maranville, Jackson, Smith. Double plays—Jackson to Crawford to Terry. Bases on balls—Genewich [1], Benton [1], Smith [1]. Struck out—Smith [6], Genewich [1]. Hits—Genewich, 6 in 7 innings. Umpires—Pfirman, Clark. Time—1:40.

PIRATES, 7; REDS, 5.

Pittsburgh, Pa., May 17.—Adam Comorosky's triple with two men on base in the eighth inning enabled the Pittsburg Pirates to defeat the Cincinnati Reds today, 7 to 5.

The Pirates led until the eighth when the losers scored two runs to take a 5-4 lead. Pinch Hitters Brickell and Brame and Paul Waner singled, tying the score, and Waner and Brame scored on Comorosky's hit.

CINCINNATI.	Ab	R	H	P	A	PITTSBURGH.	Ab	R	H	P	A
C'gahn.cf	5	0	1	1	0	Engle.3b	5	2	1	0	2
Ford.ss	4	0	1	5	3	F'stead.lf	2	0	1	2	0
Meusel.lf	4	0	0	1	0	P.W'ner.rf	4	2	3	1	0
H'mann.rf	4	2	2	2	0	C'rosky.cf	4	2	2	4	0
Stripp.3b	3	1	3	1	2	G'tham.2b	5	0	1	4	2
Kelly.1b	3	0	1	8	0	Suhr.1b	3	0	0	12	0
Critz.2b	4	1	1	1	3	Bool.c	4	0	1	3	0
S'forth.c	4	1	2	5	0	Bartell.ss	3	0	0	1	10
May.p	3	0	0	0	2	Kremer.p	3	0	1	0	1
Donohue.p	0	0	0	0	1	†Brickell	1	0	1	0	0
Cam'bell.p	0	0	0	0	0	‡Brame	1	1	1	0	0
•Allen	1	0	0	0	0	S'tonic.p	0	0	0	0	0
	35	5	11	24	11		35	7	12	27	15

•Batted for Campbell in 9th. †Batted for Kremer in 8th. ‡Batted for Flagstead in 8th.

Cincinnati ....001 101 020—5
Pittsburgh ....200 110 03•—7

Errors—Heilmann, P. Waner, Grantham. Two base hits—Comorosky, Heilmann [2], Kremer, Kelly. Three base hit—Comorosky. Base on balls—May, 4. Struck out—Kremer, 1; May, 5. Hits—Kremer, 11 in 8 innings; Swetonic, none in 1 inning; May, 8 in 7 innings; Donohue, 4 in 1-3 inning; Campbell, none in 2-3 inning. Winning pitcher—Kremer. Losing pitcher—Donohue. Double plays—Grantham to Bartell to Suhr; Grantham to Suhr; May to Ford to Kelly. Umpires—Magerkurth and Rigler. Time—1:55.

PHILLIES, 14; ROBINS, 6.

Philadelphia, Pa., May 17.—[Special.]—The Phillies this afternoon made enough runs to have won most of those games on the lamented western trip. Uncle Wilbert Robinson used up half his pitchers and still lost, 14 to 6.

BROOKLYN.	Ab	R	H	P	A	PHILADELPHIA.	Ab	R	H	P	A
Fr'rick.cf	5	2	2	2	1	Th'pson.2b	6	1	1	4	5
Gilbert.3b	5	1	1	0	1	Odoul.lf	4	1	3	4	0
Herman.rf	5	0	3	2	0	Klein.rf	5	1	0	2	0
Wright.ss	5	0	2	4	4	W'tney.3b	4	0	1	1	1
Bis'ette.1b	5	1	1	10	0	Hurst.1b	5	2	2	9	0
Bressler.lf	5	0	2	2	0	S'thern.cf	4	4	4	0	0
Finn.2b	4	1	2	3	4	Th'v'ow.ss	5	2	1	4	3
Lopez.c	4	0	2	1	0	Davis.c	5	2	5	3	0
Clark.p	0	0	0	0	0	Sw'land.p	3	1	1	0	0
Moss.p	1	1	1	0	0	Collins.p	1	0	0	0	0
Mor'son.p	2	0	0	0	1						
•H'rick	1	0	0	0	0						
T'rston.p	0	0	0	0	1						
	42	6	16	24	12		42	14	18	27	9

•Batted for Morrison in eighth.

Brooklyn ....003 030 000— 6
Philadelphia ....041 401 13•—14

Errors—Wright, Finn. Runs batted in—Hurst, 2; Frederick, Herman, Wright, 2; Davis, 3; Sweetland, Thevenow, 2; Whitney, Bissonette, Bressler, Thompson, 2; O'Doul. Two base hits—Finn, Davis, Hurst, Thevenow, Bissonette, Odoul [2], Whitney, Thompson [1], Herman. Home run—Hurst. Stolen base—Herman. Double play—Thevenow to Thompson to Hurst. Bases on balls—Clark, 2; Moss, 2. Struck out—Collins, 3. Hits—Off Clark, 4 in 1 2-3 innings; Moss, 0 in 1-3 inning; Thurston, 4 in 1 inning; Sweetland, 11 in 4 2-3 innings; Morrison, 10 in 5 innings. Winning pitcher—Collins. Losing pitcher—Clark. Umpires—Klem and Jordan. Time—2:12.

LAKE FOREST WINS.

Lake Forest college, behind the one-hit pitching of Lefty Orth, shut out North Central college at Naperville yesterday, 9 to 0.

Apology Is Due Stagg, Illinois Principal Says

BY WILFRID SMITH.

C. S. Hall, superintendent of schools at Strawn, Ill., yesterday attacked the poll of high school principals on invitational interscholastics recently taken by C. W. Whitten, manager of the Illinois Athletic association. Not only did Mr. Hall point out how the Whitten poll was unfair but he concluded, "I believe the Illinois High School Athletic association owes Mr. Stagg an apology."

Mr. Hall's criticisms were voiced in letters received yesterday by Mr. Whitten, and Mr. Stagg, copies of which were mailed to THE TRIBUNE.

Favored Tourneys.

Previously, Mr. Hall, as principal of the Strawn Community Consolidated school, had cast his vote favoring meets held by colleges and universities. A few days later he received the ballot sent out by C. W. Whitten, manager of the Illinois High School Athletic association.

"I hold," Mr. Hall wrote to THE TRIBUNE, "that your poll was the one of the two to be considered. I am enclosing copies of letters sent to Mr. Whitten and Mr. Stagg."

Mr. Hall's letter to Mr. Whitten follows:

"When marking his postal card ballot why should the high school principal have before him two full pages of argument in favor of a proposition and nothing against the proposition? I consider this the lowest kind of insult that could be given Mr. Stagg.

"If you will call to my attention one instance where some reliable concern has accompanied its ballot with an appeal to the voter to favor the proposition, or when you have received at the polls with your baloit so much printed propaganda that you could hardly find your ballot, I will be convinced that your two pages of appeal were within the custom of the day.

"I feel that the Illinois High School Athletic association should extend to Mr. Stagg an apology.

Yours very truly,

C. S. HALL."

In his letter to Mr. Stagg Mr. Hall expressed his belief that each school should determine what meets it will enter.

Wants School to Decide.

"If the basketball team of our school wants to play a game of basketball, if the parents of these boys want them to play, if the board of education wants them to play, and I, as head of the school want them to play, why should the principal of another school have the right to say we cannot play?"

Ohio continues to vote almost 3 to 1 against national meets and is piling up the largest vote of any of the ten states from which ballots have been received. The vote is 86 in favor, 216 against. Opponents of state meets in Ohio continue to hold the lead, although it has been reduced to a majority of 12. The vote is 156 to 144 against an Ohio tournament.

Ten States Speak

FOLLOWING is the vote to date in ten states in The Tribune poll of high school principals on invitational interscholastics:

	For.	Against.
Illinois	211	199
Wisconsin	84	93
Michigan	109	94
Indiana	42	55
Kentucky	247	51
Iowa	146	57
Kansas	30	27
Oklahoma	56	16
Ohio	86	216
Minnesota	6	35

RAIN GIVES CUB PITCHING STAFF NEEDED RESPITE

Root and Blake Hurl Twin Bill Today.

BY IRVING VAUGHAN.

[Chicago Tribune Press Service.]

St. Louis, Mo., May 17.—There was no opportunity for any of the Cub pitchers to stage their customary eighth or ninth inning blowup today. Rainfall denied the hurlers this pleasure. However the officials of the St. Louis club were so hopeful of profiting by McCarthy's present weakness that even after hours of steady downpour they refused to hang out the no game sign until the clock had crept almost to the scheduled starting time.

The postponement was welcome enough to McCarthy, who can use a few idle moments in which to figure ways in which to reupholster his forces. However it caused considerable juggling of plans made for the next few days. The original intention was to go home after a double header here tomorrow and rest two days before proceeding to Pittsburgh for four games. But today's washout will be hung on the line Monday, and the Cubs then will proceed direct to Smoketown and do their resting there on Tuesday.

Root, Blake to Hurl.

For the twin bill tomorrow, one of these games being the affair originally scheduled for Monday, McCarthy will employ Root and Blake. Both have contributed their share to the recent late inning blowups and their employment naturally must be looked upon as something involving hazards. The Cards are going to use Sylvester Johnson in one-half of the program, and he has whipped the Cubs twice in the current campaign. Gabby Street's other pitching selection is doubtful, but there is an excellent possibility that it will be Willie Sherdel, the wee southpaw.

When asked for a few words this afternoon in explanation of the complete collapse of his pitching staff, Manager McCarthy replied that he had exhausted his vocabulary. Since evil ways hit him several days ago he has employed every word he ever knew and some he never heard before, and there has been no improvement so he has about decided to laugh off what happens in the future.

Infield Also Weak Cog.

The boss doesn't blame everything on his pitchers, although they are unmistakably bad. He admits they have their faults, but he also recognizes the fact that he hasn't an infield in keeping with a league title holder. Even the opposition has the habit of riding the Cubs from the bench about the strength of the inner defense. Just how McCarthy is going to remedy this is his own problem, but he hasn't found the answer as yet.

SORENSON TOPS TRAFFIC CLUB GOLF WITH 88

G. H. Sorenson led a field of 175 players in the Traffic club golf tournament at St. Andrews' yesterday by shooting 47—41—88.

W. E. Johnston took second low gross with 48—41—89.

C. A. Thompson, a guest, took the low net honors with 95—29—66. Sorenson, with 88—18—70, and H. A. Helstrom, 104—34—70, led the members. The best scores of the day follow:

C. A. Thompson	95	29	66
G. H. Sorenson	88	18	70
H. L. Helstrom	104	34	70
J. L. Bryan	114	40	74
H. E. Roberts	100	25	75
S. A. Payer	107	32	75
F. A. Schleifer	105	30	75
L. E. Penney	110	35	75
J. H. Christy	105	30	75
L. G. Sunborg	111	36	75
A. J. Crooks	100	25	75
A. M. Cordell	106	30	76
R. C. Toots	106	30	76
W. M. Smith	93	17	76
M. J. Tanzer	101	25	76
Art Harris	100	23	77
Tom E. Tennes	92	15	77
R. A. Walton	97	20	77
H. O. Barrett	102	25	77
E. J. Steyner	105	28	77

WATER and RAIL ROUND TRIP to

CALIFORNIA

from home town to home town via PANAMA CANAL and HAVANA

Reduced Summer Rates—NOW

Here is the greatest vacation trip ever! Across and around America. By train from your home to California, by Panama Pacific liner from California to New York and home by train (or make the sea trip from New York to California your choice) all on one ticket and at rates as low as $235.

Great, new electric liners, each 33,000 tons in size. Sightseeing in Havana, Canal Zone, San Diego, Los Angeles, San Francisco. Choice of rail routes and stop-overs.

Apply to Company's Passenger Office, 180 No. Michigan Ave., Chicago, or any authorized steamship or railroad agent.

Panama Pacific Line

INTERNATIONAL MERCANTILE MARINE COMPANY

This 1929 PONTIAC 5 pass. Sedan

Offers big car Beauty—Comfort and Performance at the amazing low price of . . .

The finest used car offering to be found in Chicago—late 1929 Pontiac big six 5-passenger sedan at only $565! One of the most popular of the General Motors line of fine automobiles. A car noted for its sturdy, long-lived motor—beauty of line and big car luxury. A car offering many of the features found only in brand new automobiles costing twice this amazing bargain price. See our nearest Community Motors branch today!

$565

Guaranteed and Fully Equipped

Low Down Payments—GMAC Terms

Community Motors, Inc.

4949 W. Madison St. 235 E. 33rd Street 2473 Milwaukee Ave.
7718 Stony Island Ave. 2484 Milwaukee Ave.

WISCONSIN WINS SEVENTH IN ROW; BLANKS CHICAGO

Sommerfield Gives 6 Hits in 7-0 Victory.

Madison, Wis., May 17.—[Special.]—With Jake Sommerfield allowing only scattered singles, Wisconsin won its seventh straight Western conference baseball game by beating Chicago today, 7 to 0. Only one Maroon reached third base.

The Badgers are leading the Big Ten race and have three more games to play—one with Minnesota at Minneapolis next Tuesday and two with Michigan. Score:

CHICAGO.	Ab	R	H	P	A	WISCONSIN.	Ab	R	H	P	A
Holo'n,2b	4	0	1	1	5	Winer,cf	4	1	1	3	0
Urban,ss	4	0	1	5	0	Matt'n,3b	3	1	1	0	2
Wingate,c	4	0	1	5	1	Lusby,lf	4	2	1	4	0
Fish,3b	4	0	1	0	2	Eller'n,2b	4	1	2	2	0
John'n,rf	2	0	0	0	0	Mitt'er,rf	3	1	1	3	0
Temple,rf	2	0	0	0	0	Farber,rf	1	1	0	0	0
Vand'ne,lf	2	0	1	2	0	Griswold,c	4	0	2	1	2
Olson,1b	3	0	0	9	1	Sch'der,1b	4	0	1	9	0
Knolles,p	3	0	1	0	3	Werner,ss	3	0	0	5	1
Bluhm,cf	3	0	0	2	0	Pacetti,ss	1	0	0	0	0
						Somm'ld,p	4	0	2	0	4
	*32	0	6	24	12		35	7	11	27	9

*Batted for Olson in ninth.

Chicago ....000 000 000—0
Wisconsin ....301 000 30*—7

Errors—Olson [2], Werner. Home run—Ellerman. Two base hit—Sommerfield. Stolen bases—Bluhm, Winer. Struck out—Knolles [2], Sommerfield, 1. Bases on balls—Sommerfield, 2; Knolles, 1.

ILLINOIS, 5; MICHIGAN, 2.

Champaign, Ill., May 17.—[Special.]—Undeterred by a driving rain which fell during most of the game, Illinois and Michigan played ball today, the Illini defeating the Wolverines for the second time this season by a score of 5 to 2.

ILLINOIS.	Ab	R	H	P	A	MICHIGAN.	Ab	R	H	P	A
Mc'q'loa,3b	4	2	2	1	6	Butler,rf	3	1	0	2	0
Kuzak,lf	3	1	1	3	0	Sup'ko,3b	4	0	1	0	2
Tryban,ss	2	0	1	3	0	T'mkins,cf	5	1	3	1	0
Mills,rf-p	5	0	0	0	0	Hudson,1b	3	0	1	9	2
Will'ms,1b	3	1	3	13	1	Straub,lf	4	0	1	0	0
Brown,2b	3	0	2	0	3	Myron,ss	3	0	0	1	1
Fencl,cf	4	0	0	0	0	Trusk'ki,c	4	0	0	7	1
Nussp'k'l,c	3	1	1	8	0	Daniels,2b	4	0	0	2	2
Hazzard,p	2	0	0	0	2	M'tague,p	2	0	0	2	3
[illegible]nagel,rf	0	0	0	0	0	Th'mps'n,p	0	0	0	0	0
Wiley,rf	0	0	0	0	0						
	29	5	10	27	12		*33	2	6	24	11

*McCormick batted for Montague in 8th.

Illinois ....102 020 000—5
Michigan ....100 001 000—2

Errors—Tryban, Hudson, Myron, 2; Truskowski. Two base hits—Brown, Nusspickel, Williams, Straub. Struck out—Hazzard, 4; Mills, 4; Montague, 5; Thompson, 1. Bases on balls—Hazzard, 6; Mills, 1; Montague, 4; Thompson, 2.

NOTRE DAME, 7; N. U., 6.

Notre Dame shoved across a run in the eleventh inning to sweep a two game series with Northwestern at Roycemore field, Evanston, yesterday, 7 to 6. In the eleventh Oliphant's miscue put Askew on base, Londi sacrificed him to second, and Francis' long single sent the winning run across the plate. Score:

NOTRE DAME.	Ab	R	H	P	A	NORTHWESTERN.	Ab	R	H	P	A
Francis,lf	5	0	3	5	0	Rojan,c	4	2	2	5	1
Palmro,3b	5	0	0	1	3	Dempsey,ss	4	0	1	6	4
Moran,ss	5	1	3	3	3	Hanley,lf	5	0	1	2	0
Feehery,rf	3	1	0	1	0	Crzvsky,rf	5	0	2	0	0
Sullivn,1b	3	0	1	14	1	Olipht,1b	5	0	1	16	0
O'Keefe,cf	4	2	0	0	0	Schwtz,2b	5	1	2	1	4
Askew,2b	5	3	1	3	3	Prange,cf	4	0	0	0	1
Londi,c	5	0	2	6	0	Schutt,3b	4	1	1	2	4
Palt,p	4	0	1	0	1	Fyfe,p	3	1	1	1	3
Dilley,p	1	0	0	0	3	Ginsbrg,p	0	0	0	0	2
						Kadison,rf	2	1	1	0	0
	40	7	11	33	14		*42	6	12	33	19

*Rylar batted for Ginsburg in eleventh.

Notre Dame ....200 200 020 01—7
Northwestern ....120 000 003 00—6

Errors—Askew [2], Dempsey [2], Oliphant, Prange, Rojan, Schuett. Two base hits—Schuett, Kadison, Londi. Stolen bases—Moran, Sullivan, Francis. Sacrifices—Prange, Dempsey, Londi. Struck out—Fyfe, 2; Ginsburg, 1; Palt, 4. Bases on balls—Fyfe, 4; Palt, 1. Hits—Fyfe, 10 in 9 innings; Palt, 10 in 9. Losing pitcher—Ginsburg. Winning pitcher—Dilley.

IOWA, 4; CARLETON, 1.

Iowa City, Ia., May 17.—[Special.]—Though Cronwall, visiting pitcher, allowed only five hits, his mates contributed an error for every Hawkeye blow and Carleton college baseball players lost a 4 to 1 decision to the University of Iowa today. Score:

CARLETON.	Ab	H	P	A	IOWA.	Ab	H	P	A
Clinite,1b	3	0	6	0	Koser,rf	4	1	0	0
McReady,lf	3	0	2	0	Hildreth,ss	4	1	0	5
StGerm'n,ss	3	1	2	2	Stebbins,1b	3	0	13	0
Wescott,rf	4	0	1	0	Mowry,cf	4	1	0	0
Nicholson,cf	4	1	2	0	Rath,lf	3	1	3	0
Leach,2b	3	0	2	2	C. Nelson,3b	3	0	0	5
Reber,3b	3	0	2	0	Kenny,2b	2	1	3	2
Langford,c	2	0	7	2	Chance,c	3	0	8	1
Cronwell,p	4	0	0	3	Ingraham,p	1	0	0	1
					O. Carlsen,p	1	0	0	2
	29	2	24	9		*29	5	27	16

*E. Nelson batted for Ingraham in fifth.

Carleton ....100 000 000—1
Iowa ....000 000 04*—4

Errors—Clinite, Langford [3], Cronwall, Hildreth, Chance. Two base hit—Kenny. Struck out—Ingraham, 3; O. Carlsen, 3; Cronwall, 6. Bases on balls—Ingraham, 3; Cronwall, 2. Hits—Ingraham, 1 in five innings; O. Carlsen, 1 in 4. Winning pitcher—Carlsen.

PURDUE, 7; MINNESOTA, 1.

Minneapolis, Minn., May 17.—[Special.]—Purdue put Minnesota out of the Big Ten race here this afternoon by drubbing the Gophers, 7 to 1, in the final tilt of the two-game series. Score:

MINNESOTA.	Ab	R	H	P	A	PURDUE.	Ab	R	H	P	A
Sherp,cf	3	0	0	1	0	S'grass,ss	3	2	1	1	1
Beau'ne,ss	3	0	1	0	2	Fleming,1b	4	1	0	9	0
Ascher,3b	3	0	1	0	2	Mills,3b	4	1	2	2	2
Evans,lf	3	0	1	0	0	Caraway,lf	4	1	2	2	1
Lan'b'g,rf	4	0	1	1	0	Har'son,rf	4	0	2	0	0
Loose,2b	3	0	0	0	3	VanB'er,cf	4	1	1	2	0
Bigg,1b	3	0	1	13	0	Weaver,p	3	1	2	3	3
Timm,c	2	1	2	9	0	Keigler,c	4	0	1	4	1
Mattson,p	2	0	0	0	4	Cox,p	3	0	0	3	3
Andrews,p	0	0	0	0	0						
	*27	1	7	24	12		33	7	11	27	11

*Gordon batted for Mattson.

Minnesota ....000 010 000—1
Purdue ....300 120 010—7

Error—Snodgrass. Three base hit—Caraway. Home runs—Weaver, Timm. Struck out—Mattson, 10; Cox, 4. Umpires—Leech and Bullock.

HOOSIERS, 10; BUCKEYES, 5.

Columbus, O., May 17.—[Special.]—Indiana hammered four Ohio State pitchers to give the Buckeyes their third Big Ten defeat of the season today, 10 to 5. Indiana reached the height of something or other by making eight errors, but the Hoosiers smashed out 13 hits, including four triples. Score:

INDIANA.	Ab	R	H	P	A	OHIO STATE.	Ab	R	H	P	A
Dross,cf	3	1	3	3	0	B'gar'r,cf	5	1	3	4	1
Bru'ker,cf	2	1	1	2	0	Stull,ss	4	0	0	2	2
Banks,lf	1	4	1	3	0	Fesler,2b	4	1	0	2	4
Rascher,rf	4	0	2	1	1	F'taine,rf	4	0	1	1	0
May,ss	3	1	1	2	2	Hess,lf	5	2	2	1	0
Jaros,2b	2	0	1	5	1	Fichter,1b	3	1	2	12	1
Rae,1b	3	0	0	6	1	Cline,3b	3	0	2	0	0
Mar'eco,c	3	1	1	3	2	Fry,c	1	0	0	5	0
Thomas,3b	4	2	2	2	3	Kerm'de,p	1	0	0	0	4
Gatti,p	4	0	1	0	1	Wrigley,p	0	0	0	0	0
						Klink,p	0	0	0	0	0
						*H'chman,p	1	0	0	0	1
						†Peppe	1	0	1	0	0
	29	10	13	27	11		33	5	11	27	13

*Batted for Klink in eighth.
†Batted for Fry in eighth.

Indiana ....001 030 141—10
Ohio ....010 210 010— 5

Errors—Thomas [3], May [2], Magnabosco, Gatti, Rascher, Fichter, Cline, Fesler. Two base hits—Fichter, Fontaine. Three base hits—Baumgartner, Dross, Rascher, Thomas, Gatti. Double plays—Gatti to Magnabosco; May to Jaros to Rae. Bases on balls—Kermode, 2; Klink, 1; Hinchman, 1; Gatti, 2. Struck out—Kermode, 2; Wrigley, 1; Gatti, 2. Losing pitcher—Kermode. Umpires Jensen Brothers. Time—2:20.

BEATS EX-BRITISH CHAMP.

Baltimore, Md., May 17.—(AP)—Wood Platt, Philadelphia, today defeated T. Phil Perkins, former British amateur champion, three up and two to play, to win the Baltimore Country club's 17th annual invitation golf tournament and the Maryland cup.

CUBS, SOX AVERAGES FOR WEEK

CUBS.

	G	Ab	R	H	2B	3B	HR	SH	SB	Pct	PO	A	E	Avg
English, ss	5	22	4	5	1	1	0	0	0	.227	9	11	3	.870
Heathcote, rf	5	18	8	10	3	0	3	0	2	.556	7	1	1	.889
Cuyler, lf	5	23	3	7	3	0	1	1	1	.304	10	0	0	1.000
Wilson, cf	5	16	8	6	1	0	2	0	0	.375	18	0	1	.942
Grimm, 1b	5	20	5	6	1	0	1	0	0	.300	41	5	0	1.000
Bell, 3b	5	21	4	8	2	0	0	1	0	.381	4	4	1	.889
Hartnett, c	4	12	3	4	2	0	0	2	0	.333	23	2	0	1.000
Beck, 2b	5	14	4	3	0	0	2	0	1	.214	8	18	4	.867
Nelson, p	1	1	0	0	0	0	0	0	0	.000	2	0	0	1.000
Carlson, p	2	5	0	3	0	0	0	0	0	.600	0	1	0	1.000
Stephenson, ph	4	3	1	2	0	0	0	1	0	.667	0	1	0	1.000
Hornsby, 2b	2	3	1	1	0	0	1	0	0	.333	0	1	0	1.000
Tolson, 1b	2	3	0	0	0	0	0	0	0	.000	1	0	0	1.000
Blair, ph	2	2	1	1	0	0	0	0	0	.500	0	0	0	.000
Taylor, c	2	5	0	1	0	0	0	1	0	.200	7	0	0	1.000
Teachout, p	1	3	0	1	0	0	0	0	0	.333	1	1	0	1.000
McAfee, p	1	0	0	0	0	0	0	0	0	.000	0	0	0	.000
Blake, p	2	1	0	1	0	0	0	0	0	1.000	1	0	0	1.000
Osborn, p	1	0	0	0	0	0	0	0	0	.000	0	1	0	1.000
Shealy, p	2	0	0	0	0	0	0	0	0	.000	0	0	0	.000
Moss, p	2	2	0	0	0	0	0	0	0	.000	0	2	0	1.000
Root, p	2	1	0	1	1	0	0	0	0	1.000	0	0	0	.000
Malone, p	3	3	1	1	0	0	1	0	0	.333	0	0	0	.000

WHITE SOX.

	G	Ab	R	H	2B	3B	HR	SH	SB	Pct	PO	A	E	Avg
Cissell, 2b	5	21	5	8	1	1	0	0	1	.381	15	15	2	.937
Smith, ss	2	9	1	3	0	0	0	0	0	.333	5	7	1	.923
Reynolds, cf	5	20	3	6	2	0	1	1	0	.300	12	0	0	1.000
Moore, lf	1	4	0	1	0	0	0	0	0	.250	3	0	1	.750
Watwood, rf	5	14	2	2	0	1	0	0	0	.143	5	1	1	.856
Kamm, 3b	5	17	2	5	0	0	0	1	1	.294	12	7	0	1.000
Shires, 1b	4	13	2	3	1	0	0	2	0	.231	34	2	1	.973
Autry, c	4	9	0	3	1	0	0	1	0	.333	13	5	0	1.000
Caraway, p	1	1	0	0	0	0	0	0	0	.000	0	2	0	1.000
Metzler, lf	4	18	3	4	0	0	0	0	0	.244	9	1	0	1.000
Riddle, c	2	5	0	2	0	1	0	0	0	.400	3	1	0	1.000
Klinger, 1b	2	7	0	3	0	0	0	0	0	.429	10	0	0	1.000
Jeffries, ph	2	1	0	0	0	0	0	0	0	.000	0	0	0	.000
Jolley, rf	3	8	2	3	1	0	0	0	0	.375	3	0	0	1.000
Hunnefield, ss	3	12	3	4	0	0	0	2	0	.333	5	6	1	.917
Walsh, p	1	1	0	0	0	0	0	0	0	.000	0	0	0	.000
McKain, p	2	3	1	1	0	0	0	0	0	.333	1	4	0	1.000
Lyons, p	2	6	0	0	0	0	0	0	0	.000	0	6	0	1.000
Thomas, p	1	0	0	0	0	0	0	0	0	.000	0	0	0	.000
Weiland, p	2	2	0	0	0	0	0	0	0	.000	0	1	0	.000
Blankenship, p	2	3	0	0	0	0	0	0	0	.000	0	0	0	.000
Harris, lf	1	0	0	0	0	0	0	0	0	.000	1	0	0	1.000

MAJOR LEAGUE AVERAGES

[Including Thursday's games.]

NATIONAL LEAGUE.

INDIVIDUAL BATTING.

	AB	R	H	HR	SB	Pct.
Orsatti, St. L.	23	6	11	1	0	.478
O'Doul, Phila.	82	21	37	0	0	.451
Stephenson, Chi.	49	9	22	1	2	.449
Lucas, Cin.	18	2	8	0	0	.444
[illegible]						

AMERICAN LEAGUE.

INDIVIDUAL BATTING.

	AB	R	H	HR	SB	Pct.
Rice, Wash.	104	24	42	1	5	.404
Ferrell, Cleve.	18	5	7	0	0	.389
Burnett, Cleve.	62	11	24	0	1	.387
[illegible]						

PITCHERS' RECORDS.

[illegible]

BELMONT PARK RESULTS.

[illegible]

SIXTH RACE—Purse $1,000, 3 year olds, 6 furlongs:
Ride Away, 116 [Rob'tson] 11-20 1-6 Out
Chicleaf, 116 [Coltiletti] .... 2-1 Ev.
*Fervor, 116 [Workman] .... Out
Time, :54 2-5. Minesweeper, Zachary, Purple Sage, Sweep Past, Prinelda, Madam Queen, Pantha, and *Welch Broom ran.
*Whitney entry.

FOUR MARKS FALL.

Morgantown, W. Va., May 17.—[Special.]—Four meet records were smashed as West Virginia university won the annual "Big Four" track and field games here this afternoon. The Mountaineers scored 101½ points, to 76 for Pittsburgh, 30 for Carnegie Tech, and 16½ for Washington and Jefferson.

CHURCHILL DOWNS RESULTS.

[illegible]

Woodlot, 112 [Pichon] ...26.40 13.38 8.02
Nevermore, 112 [Jones] ... 7.86 6.22
Miss Lee, 102 [Callahan] .. 5.78
Time, 1:50 3-5. Southland Boy, Royal Son, Fire Under, Margate, Grand Dad, St. Matthews, Mayor Walker, and Drake ran.

PETER J. PEEL
22nd Anniversary Cup Final
SUNDAY, MAY 18, 1930
DE PAUL FIELD, Sheffield and Webster
SPARTA vs. BRICKLAYERS
REFEREE M. CURRAN, Cleveland, Ohio

BATTLE AX WINS DARBY HANDICAP ON AURORA CARD

Willie Moran Rides Three to First Place.

Favorite players had a bad day at Aurora yesterday when they were forced to stand idly by and watch one long shot after another romp home in front. It was not until the fifth race that they finally got a break. Battle Ax, a bay gelding by Cudgel, proved to be their savior and the cheers as he was being unsaddled must have alarmed the few residents of Aurora that remained away from the races.

Stages Driving Finish.

Battle Ax was racing coupled with Andromeda in a race that was known as the Darby handicap. He came from the middle of the bunch to take the decision in a driving finish from Jack Haskell while Don Fernando finished in third place. First Mission and Andromeda set the pace, but were done after reaching the stretch and the others came on to battle it out.

Jockey Willie Moran, Aurora's leading rider, was much in the limelight during the day. He rode three winners, two of which belong to his employer, Cowboy Charlie Irwin. General Jackson, Kit Carson, and Huon Time were those he steered to success.

Nama Pays $53.20.

Several good prices were hung out during the day. Nama rewarded to the tune of $53.20 when she won the fourth race, while Huon Time paid $42.02 in the third and Negodale returned $18.62 in winning the second event.

FAIRMOUNT RESULTS.

FIRST RACE—Purse $800, claiming, 3 year olds and up, 6 furlongs:
Jack Crain, 115 [Meyers]..11.36 4.52 4.88
Toltec, 110 [Goodrich]... 3.40 2.84
Robina Seth, 106 [Wimmer] 4.04
Time, 1:16 1-5. Betty Browning, Murmuring Pines, Woodgain, Starch, Pot Full, and Watchword ran.

SECOND RACE—Purse $800, claiming, 3 year old fillies, 6 furlongs:
Fig Leaf, 108 [Fowler]....4.08 3.36 2.64
Vagrant, 108 [Green]..... 3.84 2.92
Western Princess, 108 [Pendergrass]..... 3.74
Time, 1:16. Birdassa, Thistle Jean, Altus, Lady Emblem, and Mary Virginia ran.

THIRD RACE—Purse $800, claiming, 3 year olds and up, 6 furlongs:
My Dandy, 121 [Garrity]..3.30 3.00 2.54
Queen Towton, 104 [Rose] 11.76 6.34
[illegible]

SEVENTH RACE—Purse $800, claiming, 3 year olds and up, 6 furlongs:
Arrogant, 116 [Green].... 4.36 3.78 2.28
President Seth, 113 [Pegg] 7.02 3.04
Kingsport, 115 [Day]...... 3.50
Time, 1:15. Shasta Lad, Morton, Classy, and Uncle Parks ran.

EIGHTH RACE—Purse $800, claiming, 3 year olds and up, 1 1-16 miles:
Hula, 107 [Pegg]........ 8.46 4.54 2.40
Elfrieda G., 110 [Hanford]............ 12.24 4.28
Punkie, 110 [Meyer]...... 2.54
Time, 1:53 2-5. Cho Cho San, Tarnish, Lansquenet, Honest Tom, and Plute ran.

MINOR LEAGUES

AMERICAN ASSOCIATION.

	W.	L.	Pct.		W.	L.	Pct.
Louisville	17	7	.708	Ind'p'olis	12	10	.545
St. Paul	13	9	.591	Kansas City	11	12	.478
Toledo	14	10	.583	Minn'polis	7	18	.280
Columbus	14	10	.583	Mil'uke	7	19	.269

YESTERDAY'S RESULTS.

AMERICAN ASSOCIATION.

Columbus, 8; Toledo, 4.
Milwaukee, 6; Minneapolis, 4.
St. Paul-Kansas City, rain.
Indianapolis-Louisville, cancelled.

MISSISSIPPI VALLEY LEAGUE.

	W.	L.	Pct.		W.	L.	Pct.
Burlington	7	3	.700	R. Island	5	6	.455
C. Rapids	6	3	.667	Waterloo	4	6	.400
Davenport	6	4	.600	Dubuque	4	6	.400
Keokuk	5	5	.500	Moline	3	7	.300

YESTERDAY'S RESULTS.

Dubuque, 4; Keokuk, 0.
Davenport, 4; Rock Island, 2.
Cedar Rapids, 9; Moline, 3.
Waterloo, 6; Burlington, 4.

RESORTS AND TRAVEL

Ocean Travel.

Transatlantic Luxury on Two Liners to BERMUDA

ALL-EXPENSE TOURS
8 Days $105 up
9 Days $111 up
12 Days $129 up 15 Days $147 up
16 Days 153 up 18 Days 165 up
Including first class accommodations and meals on ship and at hotel. Also series of interesting sight-seeing tours, etc.

This year the "Veendam," chartered from the Holland-America Line, joins the motorship "Bermuda" for the popular vacation trips to Bermuda.

Whichever ship you take, "Furness" service insures a glorious time on sea in true Transatlantic style. The all-expense rate includes first-class accommodations on either vessel as well as hotel maintenance, interesting carriage drives, steamboat excursions and admission to all the principal points of interest.

Bermuda is at the height of its beauty in summer. All activities are in full swing. Far out at sea, it is breeze-swept on all sides and the average summer temperature is only 77°.

Sailings every Wednesday on the S. S. "Veendam" and every Saturday on M.S. "Bermuda," commencing June 28.

IMPORTANT TO NOTE: "Veendam" and "Bermuda" sail from Manhattan Pier 95 (west 55th St.) and go direct to dock at Hamilton (Bermuda thus avoiding inconvenience of five mile transfer from anchorage).

Write for literature regarding Summer all-expense tours, including Washington, New York and Bermuda. Rate $199.45 and up, leaving every Sunday beginning June 29th. This includes transportation from Chicago to Bermuda and return to Chicago, also all sight-seeing trips and hotel accommodations.

FURNESS
Bermuda Line
307 No. Michigan Ave., Chicago
34 Whitehall St. (where Broadway Begins)
565 Fifth Ave., New York or any Authorized Agent.

CHART OF AURORA RACES

FIRST RACE—Six furlongs. Purse $800. Three year olds and up. Claiming. [illegible]

[illegible]

The SECRET OF OLDSMOBILE SUCCESS

The High Regard of Oldsmobile Owners

There are many factors which contribute to the splendid success which Oldsmobile has achieved, but no one of these bulks so large in importance—or holds more respect in the Oldsmobile organization—than the high regard of owners.

So real is this regard—and so deep-seated is the satisfaction which Oldsmobile owners enjoy—that they speak of their Oldsmobiles with unmistakable pleasure whenever the discussion turns to motor cars.

This widespread good opinion has been demonstrated over and over again in the reasons which new owners give for their decision in favor of Oldsmobile. Almost invariably the experiences and recommendations of friends and neighbors play an important part. It is certain that such loyalty must be well-founded. Only outstanding merit, thorough-going capability, and month-after-month dependability can earn the high regard so consistently enjoyed by Oldsmobile.

If you would test the depth of this satisfaction for yourself, make inquiries among your friends. Ask your own neighbors who drive Oldsmobiles what they think of their cars.

Then, when you have heard their expressions, come in and drive the car. Measure it by your own standards. Prove to your personal satisfaction that the high regard of Oldsmobile owners is justly deserved.

TWO-DOOR SEDAN
$895
f. o. b. Lansing, Mich. Spare tire and bumpers extra

Consider the *Delivered Price*
Consider the delivered price as well as the list price when comparing automobile values. Oldsmobile delivered prices include only reasonable charges for delivery and financing.

OLDSMOBILE
PRODUCT OF GENERAL MOTORS

OLDS MOTOR WORKS
CHICAGO ZONE. WHOLESALE ONLY
2512 SOUTH MICHIGAN AVE. PHONE VICTORY 6800

NORTH
Kaller-Youngquist Motor Sales, 6031 Broadway, Longbeach 4681
Sheahr Motor Sales, 2009 Irving Park Blvd., Wellington 7470
North Town Motor Co., 6250 N. Western Ave., Hollycourt 0400
Diversey Motor Sales, 824-26 Diversey Pkwy., Lake View 0602
Northmore Motor Sales, 3000 Lawrence Ave., Independence 2801

WEST
Marshall Square Auto Sales, 2641 W. 22nd St., Crawford 4304
A. D. Schuller Motor Sales, 4049 Fullerton Ave., Spaulding 6800
Olson-Grimsell Motor Sales, 2805 Milwaukee Ave., Capitol 3131
W. F. Whitney, Inc., 5354-60 W. Chicago Ave., Mansfield 8700
Northwest Oldsmobile Sales, 4149 Milwaukee Ave., Palisade 4804
Lindy Auto Sales, Inc., 2335 W. Chicago Ave., Armitage 4563
E. J. Pillinger Motor Co., 4618-26 Washington Blvd., Austin 0635

SOUTH
Greene Motor Sales, Inc., 6431 S. Western Ave., Prospect 7430
North Roseland Motor Sales, Inc., 10558-60 S. Michigan Ave., Pullman 6259
East Side Garage, 9645 Ewing Ave., Regent 0917
Efting Motor Sales, Inc., 7623-25 S. Halsted St., Radcliffe 8715-6
P. & B. Motor Sales, 5339-41 S. Ashland Ave., Prospect 7954
Chicago Auto Body & Motor Sales, 5051 S. Western Ave., Prospect 8714-5

SOUTH—Cont.
May Motor Sales, 6901 Anthony Ave., Vincennes 2162
Woodlawn Oldsmobile Co., 6518 Cottage Grove Ave., Fairfax 1412

SUBURBAN
Renn Motor Sales, 4125 Joliet Ave., Lyons, Ill., Lyons 7007
A. G. Motor Sales, 1906 Chicago Road, Chicago Heights, Chicago Heights 1497
Falcon Motors, 1823 Ridge Av., Evanston, Ill., University 2127
W. J. Ladendorf, 1626 Rand Rd., Des Plaines, Des Plaines 747

SUBURBAN—Cont.
Ward Auto Sales, 12413 Western Ave., Blue Island, Ill., Blue Island 1291
Oldsmobile Sales & Service, 190—158th St., Harvey, Ill., Harvey 464
Cooley Bros., Inc., 133-43 Madison St., Oak Park, Ill., Euclid 481; Columbus 9694
Dermuralt Motor Sales, Inc., 110 Madison St., Maywood, Ill., Maywood 4600
Lake Shore Motor Sales, 1010-16 Chicago Ave., Evanston, Ill., University 4100-01
Cicero Oldsmobile Co., 5239-43 W. 22d St., Cicero, Cicero 1867

MOTOR [illegible] AMBITIO[illegible] YEAR R[illegible]

Would Wide[illegible] of Hig[illegible]

The Chicago M[illegible] proposed a road b[illegible] adoption by the n[illegible] of the legislature t[illegible] 450 miles of new t[illegible] issue routes, wide[illegible] terial highways r[illegible] cago, and build 63 [illegible]

The construction [illegible] years and would co[illegible] amount would be a[illegible] for the first time i[illegible] return to the met[illegible] proportion of state'[illegible] that is paid by th[illegible] trict, bounded rou[illegible] around Chicago wit[illegible] pays 67 per cent o[illegible] bills, and for the [illegible] received in return o[illegible] the state's highway [illegible]

Passage Not[illegible]

The adoption of t[illegible] legislature is not u[illegible] area benefited inclu[illegible] districts. Twenty-si[illegible] ate form a majority.

The motor club m[illegible] posals at this time [illegible] can study and impr[illegible] before the general a[illegible] January. Also, legisl[illegible] to be held in Novemb[illegible]

The widening of t[illegible] ways begins where [illegible] construction schedule [illegible] biennium leaves off. [illegible] pavements would be [illegible] as Springfield.

Routes to Be [illegible]

The routes to be wi[illegible] lows:

Route 1, Dixie highw[illegible] Danville, 100.3 miles.

Route 25, from Kankak[illegible] miles.

Route 4, Joliet road, fr[illegible] road to Springfield, 175.[illegible]

Routes 7 and 29, from [illegible] 130 miles.

Route 18, Ogden avenue [illegible] to Mendota, 50.7 miles.

Route 6, Roosevelt ro[illegible] to Sterling, 80.8 miles.

Route 5, Lake street ro[illegible] Freeport, 80.2 miles.

Route 19, Northwest hi[illegible] 23, from Barrington to [illegible] miles.

Route 60, Rand road, a[illegible] 61, from Euclid avenue, [illegible] to Wisconsin, 38.6 miles.

Route 21, Milwaukee a[illegible] Day to Wisconsin, 24.2 m[illegible]

Route 68, from its juncti[illegible] with the projected Skokie [illegible] consin, 19 miles.

In addition, the pro[illegible] widening for a few mil[illegible] ters of population wh[illegible] interferes with traffic [illegible] as at Danville, Champ[illegible] Peoria, Rock Is[illegible] Freeport, and Galena.

Would Abolish Sha[illegible]

The motor club's engi[illegible] is working on the [illegible]

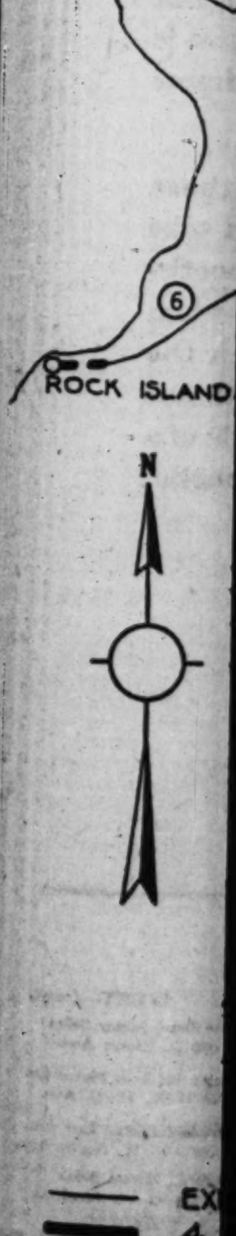

The map shows the road [illegible] Chicago's radial routes [illegible]

MOTORS — TRAFFIC — HIGHWAYS

MOTOR CLUB HAS AMBITIOUS TWO YEAR ROAD PLAN

Would Widen 870 Miles of Highways.

The Chicago Motor club yesterday proposed a road building program for adoption by the next regular session of the legislature that would construct 450 miles of new two lane state bond issue routes, widen 870 miles of arterial highways radiating from Chicago, and build 63 grade separations.

The construction would cover two years and would cost $53,300,000. This amount would be available if the state, for the first time in its history, should return to the metropolitan area the proportion of state's total road funds that is paid by this area. The district, bounded roughly by an arc around Chicago with 150 mile radius, pays 67 per cent of the Illinois road bills, and for the last ten years has received in return only 37 per cent of the state's highway improvements.

Passage Not Unlikely.

The adoption of the program by the legislature is not unlikely, since the area benefited includes 37 senatorial districts. Twenty-six votes in the senate form a majority.

The motor club made public its proposals at this time so that the public can study and improve the program before the general assembly meets in January. Also, legislative elections are to be held in November.

The widening of the arterial highways begins where Gov. Emmerson's construction schedule for the current biennium leaves off. The four lane pavements would be extended as far as Springfield.

Routes to Be Widened

The routes to be widened are as follows:

Route 1, Dixie highway, from Crete to Danville, 100.3 miles.

Route 25, from Kankakee to Urbana, 75.4 miles.

Route 4, Joliet road, from Willow Springs road to Springfield, 175.7 miles.

Route 7 and 29, from Joliet to Peoria, 120 miles.

Route 18, Ogden avenue road, from Aurora to Mendota, 50.7 miles.

Route 6, Roosevelt road, from Geneva to Sterling, 80.8 miles.

Route 5, Lake street road, from Elgin to Freeport, 80.2 miles.

Route 19, Northwest highway, and Route 22, from Barrington to Wisconsin, 39.2 miles.

Route 60, Rand road, and Routes 20 and 61, from Euclid avenue, Arlington Heights, to Wisconsin, 38.6 miles.

Route 21, Milwaukee avenue, from Half Day to Wisconsin, 24.2 miles.

Route 68, from its junction at Lake Forest with the projected Skokie highway to Wisconsin, 19 miles.

In addition, the program calls for widening for a few miles around centers of population where local traffic interferes with through traffic, such as at Danville, Champaign, and Urbana, Peoria, Rock Island, Sterling, Freeport, and Galena.

Would Abolish Sharp Curves.

The motor club's engineering department is working on the elimination of sharp curves by realignments on these arterial highways and for the relocation of the state routes so as to avoid narrow and crowded village streets.

"There refinements," said Charles M. Hayes, president of the club, "are as important as the general improvement obtained through widening, and should be brought about in one operation.

"For example, the farmer around Dixon, trucking his produce to the Chicago market, is delayed as much by the sharp turns in the country and by the necessity of using village and town streets as by the narrowness of Roosevelt road.

"The need for grade separations at intersections of important highways extends farther from Chicago each year."

To Appeal to People.

The construction of the 450 miles of state bond issue roads in this northern Illinois district will complete the system designated in the $60,000,000 and the $100,000,000 bond issues. At the same time, the bond issue system will be finished throughout the state.

"The motor club," said Mr. Hayes, "plans to go before the people of this larger metropolitan area and obtain their ideas for future road work. The first meeting will be held on June 3 at De Kalb.

"State route 6 through De Kalb is the Lincoln highway. It is crowded with tourists, farmers' trucks, produce carriers, buses, and a heavy movement of private cars going to and from Chicago. Within the next six or eight years it should be widened to the Mississippi. The funds available for appropriation by the next session of legislature will carry the four lane pavement as far as Sterling.

"The motorists of Illinois are grateful to Gov. Emmerson for his approval of road widening plans for Chicago's radials. If the plans are carried out, most of the radials will carry four lanes of traffic as far from Chicago as route 22 by the end of next year. This work should furnish employment for thousands and should stimulate business generally."

PROPOSED ROAD PROGRAM

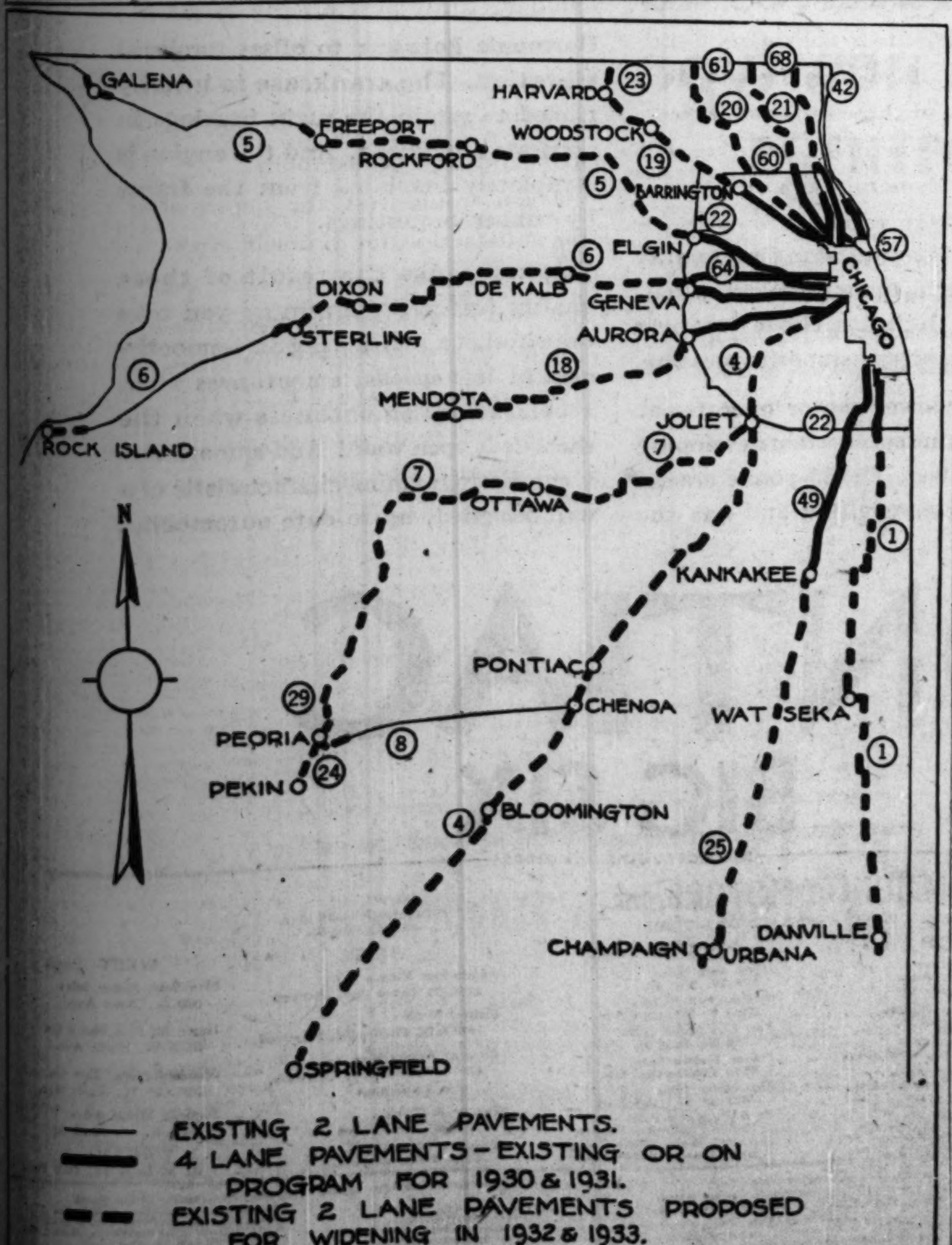

This map shows the road widening of Chicago's radial routes proposed by the Chicago Motor club for adoption as a biennial program by the next regular session of the Illinois legislature.

VOICE OF THE TRAFFIC

POLICEMEN TIP HATS.

Chicago, May 16.—From time to time there are complaints about discourtesy on the part of police officers. Undoubtedly the strain of their duties does give some of our policemen a brusqueness that passes for impoliteness sometimes.

Anyway, let me tell you of an act of real courtesy I saw some of them perform the other day. A lady driver was directly in line behind a large police squad car, that for some reason was proceeding rather slowly. The lady seemed very impatient and, glaring angrily at the policemen, blew the horn on her car with long, vigorous blasts.

Did the policemen become angry and discourteous? No indeed. At the first opportunity the driver of their car pulled aside toward the curb. As the lady drove past, still glaring angrily at them, every last one of those gentlemen smiled graciously and then, acting in unison, they bowed and tipped their hats to her.

Now, wasn't that real gentlemanly courtesy? W. R. ODELL.

SHADY AUTO CLUBS.

Chicago, May 12.—I have been a reader and admirer of THE TRIBUNE and its policies for a number of years and it has always impressed me as being a paper that is ready to work for the betterment of Chicago and the vicinity above all else, and I feel THE TRIBUNE could render a further service to its readers if it would investigate some of the crooked automobile motor clubs that are operating in Chicago at present, taking the people's money and giving nothing in return.

These clubs are reaping huge profits by commercializing on the success of a few high class clubs such as the Chicago Motor club.

I joined one of these clubs, much to my sorrow, and it is only right that others may be warned, so that when they join a club it will be a club that is square. H. GRAHAM.

SAYS COP WAS DRUNK.

Peoria, Ill., May 12.—An intoxicated police officer ran through the red lights in Oak Park and damaged my car. I am told that the car does not belong to this officer; furthermore, he had no accident or liability insurance.

This is an outrage, and such an officer should have his star, which he so proudly displayed and said, "I'm a policeman," taken away.

He is surely a dangerous official, displaying a big gun to bluff his way through. MRS. H. W. H.

"LOUSY COPPER."

Chicago, May 13.—In SUNDAY'S TRIBUNE an officer requested the public's opinion as to the phrase "lousy coppers." I can readily give my meaning, although all cops are not this type, but are judged from "bullies."

Saturday night about 10 p. m. on Clark near Jackson a big policeman stepped out in front of my car as I stopped for a red light. In a very bullish manner he asked for my city tag, which was pasted against my windshield. When I pointed to it, he began: "It don't belong there. I'll just give you a ticket anyway."

I asked why I should have a ticket when I had a tag; only to receive his assurance that he was going to give me a ticket anyway. I glanced at his star and he began to rave more: "So you want my number, do you? Well, I'll give it to you on a summons."

I told him I didn't want his number or name, and he had no cause to give me a summons. Then he told me I was blocking traffic and he was going to give me a ticket for that. But after several changes of the lights he finally told me to get on out of there without giving away any of his tickets.

His manner was very bullish and overbearing. How about all the trucks with city tags nailed up on their cabs, also the many cars on the streets without tags? Is there a law as to just where a city tag must be put on a car?

It is just such types as this bulldozing cop that cause the public to call them "lousy coppers." Why don't they do some things they should do instead of trying to pass out tickets to one who obeys the law? C. H. B.

PARKED CAR LOOTED.

Jonesville, Mich., May 13.—My wife and I had occasion to pass through Chicago on our way to Milwaukee, and stopped and parked our automobile in Grant park for a few minutes while we went over to the loop. On our return to the car we found some sneak thief had jimmied the door, breaking the lock off, and had stolen all of our grips containing our clothing, traveling necessities, etc.

Your Windy City can surely live up to its name for quick work and crooks. Glad my shirt and coat were buttoned, as it would have been even more inconvenient to me to have made the trip without them. J. H. WICKMAN.

A DIXMOOR ARREST.

Hoopeston, Ill., May 13.—About four weeks ago the writer was on his way to Chicago on a business trip, accompanied by his son, 19 years old, and his wife and daughter. We were driving a new car, my son being at the wheel. It was early in the morning, about 7:30 o'clock, when unknown to us we entered the incorporated limits of the village of Dixmoor on Western avenue.

There was no sign to advise us that we were within the incorporated limits of any village. We were accosted about two miles south of Blue Island by a county highway policeman, who in a very rude and rough way halted us and notified us we were under arrest for exceeding the speed limit. He claimed we were driving 45 miles an hour.

The facts are that after coming to Crete we at no time drove more than 30 miles per hour, and no faster than 35 miles per hour all the way from Hoopeston to Crete. Understand, our car was a new one, and we were on the second 500 miles, and using utmost precautions to keep down the speed to properly break in the engine. The county policeman ordered us to turn around and escorted us to a small frame building on a muddy street, where a justice of the peace office was installed. There we were given the alternative of putting up a cash bond of $25 to appear for trial the next day or plead guilty to a charge of speeding.

The writer did not have $25 in cash on his person and was therefore forced to plead guilty and was assessed a fine and costs amounting to $7.

The policeman and his justice of the peace "pal" had me, for both knew I would not go to the expense of traveling back 100 miles the next day to fight the case, paying the expenses of a lawyer, etc.

Now, I was bound for Chicago on a buying trip for my business, having bought nine-tenths of my supplies from Chicago wholesale houses for the last twenty-five years, but I have made up my mind that if decent, safe and sane drivers are to be "held up" in this manner on Western avenue, especially by officers of an insignificant village like Dixmoor, I can as easily buy from Indianapolis or St. Louis dealers. C. A.

AUTO TOURISTS START TRIP TO VACATION SPOTS

Tribune Driver Spends Night in Baraboo.

BY HAL FOUST.

Tourist Camp, Baraboo, Wis., May 17.—This little cluster of frame cabins on the edge of a Wisconsin town 191 miles from Chicago is full of tourists tonight. The proprietor turned away two Illinois cars and a Michigan party in the hour after sundown.

The trek of motorists to the northern woods and lakes has started, although it will not reach its peak until after the city schools close next month. The highways are carrying automobiles loaded with tents, suitcases, bundles of bedding, and summer camp paraphernalia.

Wisconsin Expects 750,000.

The American Automobile association estimates that forty-four million persons will take vacations with motor cars in Canada and the United States this year. Wisconsin estimates that it will entertain three-quarters of a million Illinois automobiles alone this summer.

THE TRIBUNE road car rolled here from Chicago Thursday afternoon in the vanguard of the army of motor vacationists and parked beside one of the cabins under a large burr oak where a family of turtle doves has its nest.

The camp register shows that fellow tourists here on Thursday include two parties from Chicago, one from Centerville, Ind., a family giving their home as Minneapolis, and two loads from Iowa, Marshalltown and Mount Pleasant.

Their cars were all of the low price field [using the parlance of the automobile trade] and their equipment ranged from elaborate baggage, including electric heaters, cookers, and radios, to the simple tarpaulin and blankets carried by a man from Iowa who boasts of having crossed the continent a dozen times in the last ten years.

Campers of Modest Means.

The campers were all, it might be presumed from appearances, of modest means. Henry C. Kinzler, who owns the cabins, said he knows some of his customers to be "just well enough off so they can travel without working regularly, by holding down expenses."

Others, according to this informant, are skilled laborers who take advantage of this twentieth century institution, the tourist camp, to travel cheaply. The cabins rent for $1 to $1.50 a night, about what it would cost to park an automobile in a city hotel's garage.

The cabin occupied Thursday night by this correspondent had running water, in a hydrant only fifty feet from the front door, and a modern lavatory, without bath, down a path at the rear of the one room bungalow. The furniture consists of a bed, without bedding, and a bench, without a back rest.

Roughing It.

To a newspaper man accustomed to traveling on an expense account, this is "roughing it." But the life in the tourist camp, judged from a few hours' experience, has its advantages. It must be good or there wouldn't be so many carpenters at work erecting shacks at the edge of villages and cities along the road here from Chicago.

There is no social obligation to shave before the evening can of beans. There are no bellboys to tip. It's like camping in the woods or mountains. It's truly a diversion from apartment house routine.

The route here is over U. S. 12 all of the way. It passes through the resort country of Lake county and southern Wisconsin to Madison, a distance of 147 miles.

Country Is Hilly.

North of Madison the country is hilly. The bluffs of the Wisconsin river are wooded with oaks, elms and elders and occasional clusters of pines and birches. The rich soil of the valleys is cultivated, with freshly plowed fields alternating with green like a giant checker board. The farmers' houses and barns are large and well kept.

From Madison here, 44 miles, is a new concrete pavement opened last fall, with the exception of seven miles near the Wisconsin capital on which a road crew is now working. Because of the rolling topography, there are many grades and curves. However, modern highway engineering has made these a pleasure rather than a hardship to the motorist. The curves are long and banked. They can be driven safely at fifty. The grades are just enough to make a motor display its power to sustain high speed on ascent. Each turn and each hill unfolds a new panorama for the motorists in this country so rich in scenery.

U. S. TRUCKS IN CHINA

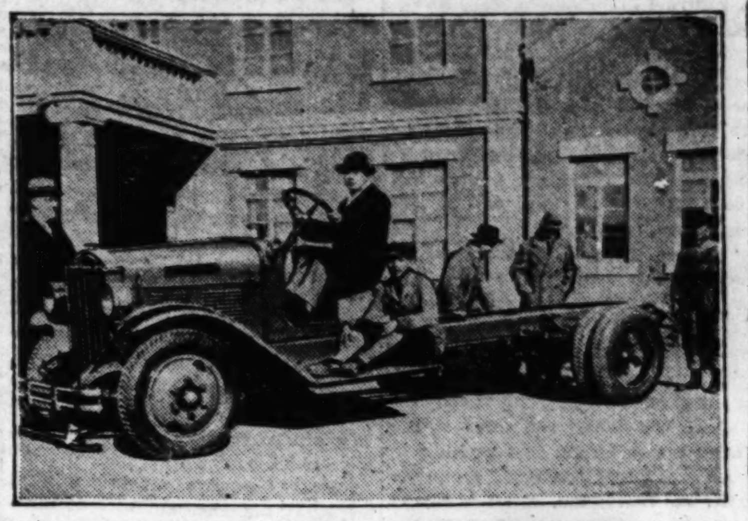

American built motor trucks are helping to modernize China. Gen. Y. C. Lee, military governor of Manchuria, is shown at the wheel of one of the new machines recently delivered to the Mukden arsenal. He has placed an order with a Chicago company for the delivery of twenty such trucks per month until further notice.

Automobile Death Every 17 Minutes, Survey Shows

The average increase in population of the United States is one every 33 seconds, according to the census bureau estimates. Coincidently, there is a serious automobile injury every 31 seconds, the National Safety council points out. Every 17 minutes, day and night, someone is killed in a motor vehicle accident.

Change Spark Plugs every 10,000 Miles

Worn-out spark plugs cause hard starting, slow pick-up, poor idling, loss of power.

A new set will insure easy starting, fast pickup, brilliant performance.

See your dealer today and insist upon AC Spark Plugs.

AC

Copyright 1930 by Dodge Brothers Corporation

DODGE BROTHERS SIX

$835

AND UP, F. O. B. FACTORY

BEAUTY, PERFORMANCE, DEPENDABILITY

Here is a big, fine-looking car with a roomy Mono-Piece Steel Body, strong, safe and silent—a smooth, powerful engine—weatherproof 4-wheel hydraulic brakes—and all of the soundness, economy and dependability for which Dodge Brothers cars have always been noted. Come in and prove its value by a trip behind the wheel.

SIXES AND EIGHTS

UPHOLDING EVERY TRADITION OF DODGE DEPENDABILITY

DASHIELL MOTOR COMPANY

2542 SOUTH MICHIGAN AVENUE

5454 WEST MADISON STREET — 3430 NORTH CRAWFORD AVENUE — 7722 STONY ISLAND AVENUE
5725 BROADWAY — 7406 SOUTH HALSTED STREET — 2363 MILWAUKEE AVENUE — 3252 MILWAUKEE AVENUE

GERDS MOTOR SALES....7355 Exchange Ave.
GUNTHER MOTOR SALES....3900 Elston Ave.
ROSELAND MOTORS, INC....10634 Michigan Ave.
BIEN MOTOR SALES....1700-8 S. Ashland Ave.
THOMAS-BECKLEY CO....1440 W. 63rd St.
ARLINGTON HEIGHTS MOTOR SALES..Arlington Heights, Ill.
FIEDLER-MOHR MOTOR CO....Blue Island, Ill.
DOUGLAS F. HINTON GARAGE....Brookfield, Ill.
MELZER AUTO SALES....Des Plaines, Ill.
DICKE MOTOR SALES....Downers Grove, Ill.
BRIGHT AUTO & REPAIR CO....Elmhurst, Ill.
C. M. McDONALD....Evanston, Ill.
BOHLING AUTO SALES....Hammond, Ind.
A. G. McPHERSON, INC....Highland Park, Ill.
D. & M. MOTOR SALES....Lemont, Ill.
BRIGHT AUTO & REPAIR CO....Lombard, Ill.
BAUMHARDT BROS....Morton Grove, Ill.
THOMPSON MOTOR CO....301 Madison St., Maywood, Ill.
PARK RIDGE GARAGE CO....Park Ridge, Ill.
HOLSTEIN BROS. CORP....Wheaton, Ill.
MILES M. VONDRA & CO....6224 W. 22nd St., Berwyn, Ill.

4-Door Sedan (3-window), $625; Coupe, $590; Roadster (rumble seat), $610; Coupe (rumble seat), $625; Touring, $625; Convertible Coupe, $695. All prices f. o. b. factory.

NOW ONE OF THE LOWEST-PRICED CARS IN THE WORLD

PLYMOUTH

CHRYSLER MOTORS PRODUCT

SOLD BY DODGE BROTHERS DEALERS EVERYWHERE

$590 And up, f. o. b. factory

MOTORS · TRAFFIC · HIGHWAYS

WISCONSIN HAS NEW TRAFFIC LAW FOR AUTOMOBILES

No Speed Limit; Reckless Driving Barred.

[Chicago Tribune Press Service.]

Milwaukee, Wis., May 17.—[Special.]—Of the million and a half foreign cars which entered Wisconsin last year, more than 872,000 bore the licenses of Illinois. The figures are based on a regular series of road counts made through the season by the Wisconsin Highway commission and analyzed by Edward J. O'Meara, assistant traffic engineer. In the coming year it is anticipated that the number of Illinois visitors to drive into Wisconsin will run more than a million.

To safeguard the highways for these visitors and for Wisconsin drivers, a special legislative committee put in more than a year studying traffic conditions here and elsewhere and worked out a traffic code which was enacted into a law at the last session of the state legislature.

Speed Limit Removed.

Although the outstanding factor of the new code was the removal of a restrictive speed limit, it is still possible for drivers to get into conflict with the law. The new code is enforced in the interests of safety and the quick movement of traffic and if you are one of the millions who will drive over Wisconsin highways during the coming season, you will do well to note some of the outstanding features of the new law.

The code provides for state inspection of auto headlights. Motorists don't use "dim" and "bright" in Wisconsin. The state standard is supposed to furnish ample light without glare.

The removal of the speed limit on country roads puts the responsibility for safety on the driver. Reckless or unsafe driving is unlawful at whatever speed. Passing schools, during recess or while children are going or coming, only fifteen miles per hour is permitted. The same speed is allowed in business districts, although a leeway of five miles per hour usually is permitted. Twenty miles in residence districts and twenty-five miles within city and village limits but on streets not in business or residence districts is the code.

Pass on Left.

Driving speed, however, is only one of the things that can get you into conflict with the Wisconsin police. Outside of business and residence districts, if you pass a vehicle going in the same direction, the code states you must give audible warning with your horn. You must pass vehicles going in your direction on the left but must pass street cars on the right. The driver must hold the right side of the highway on hills and on curves.

If you are driving along and someone comes up to pass you on the left, don't hug the middle of the road and don't speed up to give a race. The code says you must give room and not increase your speed until completely passed by the overtaking vehicle. Neither can you lawfully pass other cars on railroad crossings nor street intersections.

Reckless Driving Defined.

Reckless driving is defined as driving so as to endanger the life or limb of others using the highway. In Wisconsin it includes, driving while in an extreme state of fatigue, passing to the left of street cars, driving with worn out brakes, using a wrong traffic lane when turning to the left or the right, fancy driving and one arm driving, driving to the left of the center of the highway, and approaching street intersections without having the car under complete control.

In case you are driving up to your summer camp with a load of furniture lashed to the running boards or a crate of chickens parked on the fender, it is well to remember that vehicles are not permitted to carry a load extending more than three feet beyond the front of the car or beyond the line of the left fender nor extending more than six inches beyond the line of the fender on the right hand side.

It is unlawful to follow too close behind the vehicle ahead and also to back any motor car unless it can be done in safety.

The state arterial highway law grants no additional rights to those driving on it but merely prescribes that all vehicles must come to a full stop within thirty feet if intersection before entering or crossing arterial. Drivers on arterials must slow down and observe the rights of those entering after coming to a full stop.

Highway Parking Barred.

Children under 16 can not drive even when accompanied by an adult. Stickers, except such as required by law, are prohibited on windshields and side windows.

Restrictions against parking on cement highways are strictly enforced. The law is that except for absolutely necessary repairs, you can not park on a highway unless there is a free passage of at least fifteen feet.

Also the law against hit and run drivers is strictly enforced. The code provides that in case of accident, you must stop, give assistance and give your name.

A vigorous effort is being made to restrict the use of horns to their proper purpose as warning signals. They are not to be used as summons and if it is your practice to drive up to a friend's house and honk loudly ordering him out to the car, a traffic policeman may get you.

The year of experience under the new code has proven its value, according to officials. Traffic is speeded up. A normal speed of forty miles per hour or forty-five, and in the clear highways of 50 miles has not increased the number of accidents.

News and Views

Price reductions ranging from $200 to $350 on the closed models of the "77" line were announced last week by Chrysler. The price cuts are effective immediately and have been made to clear the way for a new model to replace the Chrysler "77" in midsummer. Prices on the Chrysler Imperial, "70," "66," and the new low priced Chrysler six lines will remain unchanged, it was said.

"This is the most drastic price reduction ever made in Chrysler history," said J. W. Frazer, general sales manager, "and it brings to the buyer in the moderate price field features heretofore associated only with higher priced cars."

Motor coach and bus sales in the United States during 1930 promise to show substantial increases, according to A. H. Ferrandou, director of the motor coach department of Dodge Brothers, who has just returned from an extended trip during which he studied the operation of Dodge coaches and buses in many of the larger cities.

"The electric railway companies of the country are carrying through their 1930 construction and maintenance budget plans," said Mr. Ferrandou. "Orders have already been placed by many of these companies.

"Statisticians show that the motor coach is forging ahead as a common carrier. Bus route mileage has increased at the rate of nearly 30,000 miles per year for the last four years, until in 1929 the total route mileage in the United States reached approximately 290,000 miles. Common carrier mileage has also increased, at the rate of nearly 200,000,000 bus miles per year. During the last twelve months common carrier bus operations exceeded 1,750,000,000 miles.

"From 1925 to 1929 the mileage of surfaced highways in the United States increased from 471,667 to 615,000. Present construction programs promise an even more rapid increase in the near future, and every mile of improved highway is a potential bus route."

Marmon announces a factory guarantee of one year, or not to exceed 12,000 miles of driving, whichever shall first occur, on each of the four models which comprise the 1930 line of straight eights. The new guarantee, which is described in a statement by G. M. Williams, company president, replaces the standard factory ninety day warranty and is effective immediately, being extended also to all owners who have purchased 1930 Marmon cars since May 1 of this year. In principle, the guarantee covers to the original purchaser all material and workmanship in much the same manner as the ninety day warranty.

The new Willys six is being advertised as having an acceleration of from 5 to 50 miles an hour in 21 seconds, a speed of 48 miles an hour in second, and 72 miles an hour in high.

Shipments on the Cadillac V-16 for April established a new high record for this car, according to a statement just released by Lawrence P. Fisher, president of Cadillac Motor Car company. An April total of 575 V-16s represents an increase of 34 per cent over the preceding month.

Retail delivery of 3,779 air cooled Franklins in the first four months of the current year, according to factory officials, is the largest four months' business in the history of the company, exceeding by 3 per cent retail deliveries of the same period of last year.

EMMERSON NAMES HAYES TO ATTEND SAFETY MEETING

Conference Called by Lamont.

Gov. Emmerson has appointed Charles M. Hayes, president of the Chicago Motor club, to represent him at the third national conference on street and high way safety, called by Secretary of Commerce Lamont for May 27 to 29 in Washington, D. C.

The conference will receive reports from committees that have been studying various phases of traffic for two years. Frank E. Jack, safety director for the Chicago Motor club, has helped prepare a report on automobile maintenance as it affects the hazards of driving.

Committee's Conclusions.

This committee's conclusions read in part as follows:

"The committee is convinced that in addition to a considerable number of vehicles on the road in such wornout condition that proper maintenance is virtually impossible, there are also a large number of vehicles of inherently safe design and construction which are being operated in an unsafe condition because of neglect of maintenance on the part of their owners.

"The committee is furthermore of the opinion that there are entirely practical measures which can be taken which will greatly improve the standard of maintenance and reduce the present hazards."

The committee made a series of special investigations of cars involved in accidents, noting the percentage of cars in each group that were defective in some respect. It was found that the percentage of cars with defective brakes ranged from 24.5 to 28; lighting systems, 13.3 to 25 per cent, and steering gear, horns and other accessories in various percentages up to 7 per cent for each item.

Faulty Headlights.

Glaring or insufficient lights contribute between 5 and 10 per cent of all accidents, and from 10 to 25 per cent of night accidents, the committee found. The absence or poor visibility of tail lights on vehicles parked or stalled at night, especially on unlighted roads, has caused many serious collisions.

The committee will recommend in its report that all states pass legislation to stop the common practice of taking an old car out of a junk pile and again placing it on the highway. It will also recommend stronger enforcement of laws pertaining to the brakes and headlights.

CHICAGO STREETS POORLY MARKED, OFFICIAL ADMITS

Whole System Needs Rehabilitation.

Chicago's typical street sign, barely legible little cross plates mounted on an iron pole or attached to a light post, was designed about eighteen years ago and, according to Leslie Sorenson, city traffic engineer, is now obsolete. The marking system is also incomplete and suffering from neglect.

Even a Chicagoan, driving an unfamiliar section of the city, frequently has difficulty in finding street signs to learn his whereabouts. In 1933 the city will be crowded with visitors to the world's fair.

Not only are streets poorly marked but many buildings are without numbers. Other buildings have their street numbers in dark or obscure places. On some homes, it appears there was an attempt to make the numerals as inconspicuous as possible.

System Needs Overhauling.

"There is a need for rehabilitation of the entire system," Mr. Sorenson said. "For about $200,000, all of the 16,000 street intersections could be marked properly.

"As for the house numbers, that is up to the private property owners. I believe there is a postal regulation requiring street numbers on buildings. The postmaster might refuse to deliver mail to addresses that are not marked.

"The numerals should be uniformly located in relation to the building entrance and should be large enough to be read from the curb. Whenever possible they should be legible at night.

"I am not prepared to recommend the type of street sign that should be adopted. The subject should be investigated by a commission. It is probable that a different design would be desirable for different locations.

"Important intersections, there is no doubt, should be marked so the names can be read from moving automobiles and the signs should be illuminated at night. A cheaper sign would probably do for local streets."

Park Tries New System.

On some of the west park boulevards the names of cross streets are shown on illuminated signs. The Lincoln park board is trying out a new design at Oak street and Michigan avenue, the names being printed on translucent glass mounted around a lamp on a safety island in the center of the street.

The estimated cost of $200,000 would be a trifle to a city of two and a half million population under a trusted municipal administration. But Chicago's present mayor hasn't had any luck lately in raising money.

Even without public funds, Chicago might aid in identifying its streets by action of individuals. The owners of corner buildings might have the street names painted on the sides of the buildings. This system is used extensively in London. The names can be seen easily from automobiles approaching the intersections.

DRIVERS LIABLE FOR DAMAGE TO RAILROAD TRAINS

Automobile drivers must pay for the train wrecks they cause. This is the gist of a decision just handed down by the District court for the southern district of Illinois and reported by the legal department of the Automobile Club of Illinois.

The suit arose as the result of an autoist driving his truck onto the tracks of a railroad causing the derailment of an engine and five freight cars. The railroad sued the autoist for $30,000. A verdict of $10,000 was given against the autoist, which was sustained on appeal to the higher court.

"The decision is of great importance to autoists for two reasons," it is pointed out by Si Mayer, president of the club. "The first reason is that it indicates the trend of judicial thought where an autoist and a railroad are involved, and the second is that where an autoist causes the wreck of a train usually a large amount of damage results.

"Another recent decision, illustrative of this, has just been handed down by the Pennsylvania Supreme court, holding that there could be no recovery for an autoist killed by a Pennsylvania railroad because of the autoist's failure to listen as well as stop and look. Testimony showed that, while the autoist had stopped and had also looked, he did not listen. The Appellate court reversed the decision of a lower court, and absolved the railroad, declaring that an autoist guilty of contributory negligence could not recover."

CARB. MONOXIDE ELIMINATOR CO. IS ORGANIZED

J. H. Newmark, long associated with the automotive industry, and for many years identified with General Motors, announces the formation of the Carbon Monoxide Eliminator corporation.

This new organization has entered into a contact with Dr. J. C. W. Frazer, chairman of the department of chemistry of Johns Hopkins university, Baltimore, Md., whereby it becomes the sole licensee under the patents involved in the discovery of a means of eliminating carbon monoxide from the exhaust of internal combustion engines, using a catalyst which changes this deadly gas to harmless carbon dioxide.

In addition to changing carbon monoxide to carbon dioxide, this catalyst also removes all odors, smoke, and fumes from automobile exhausts, and these harmful elements so common to city streets and detrimental to health are eliminated.

One Out of Every 4 U. S. Patents Pertains to Auto

One out of every four patents on file in the United States patent office pertains to the automotive industry. This percentage is arrived at by W. L. Powlison, librarian of the National Automobile Chamber of Commerce, who in the last 12 years has copied every new patent, and recently completed his 500,000th copy.

AVIATION

AIR PASSENGER ROUTE TO N. Y. UP FOR DISCUSSION

Present Mail Route Held Dangerous.

BY ROBERT WOOD.

Acquisition of National Air Transport by United Aircraft and the reported plans of a transcontinental all air passenger service from San Francisco through Chicago to New York again brings up the question of the advisability of carrying passengers over the present mail route from Cleveland to New York.

The problem of flying the Alleghenies with passengers has been one of continuous discussion for the last few years. A tabulation of weather reports shows that ten days out of every fourteen the mountains, or part of them, are hidden from pilots. Blind flying without sight of the ground is possible in modern aviation, but is considered inadvisable in any but mail or express traffic.

Mail Planes Smaller.

The mail goes through, of course, but the mail is flown in smaller, more maneuverable planes, which can get down in small areas without too much of a risk for the plane and the pilot's neck. And if the emergency arises the pilots can bail out in their parachutes.

It is a common daily event during spring and fall months for the pilots over the Cleveland-New York run to follow landmarks in and out of the mountain passes well below the peaks, using roads, rivers, and railroads as guides. With the installation of radio control and directional beacons this practice has become unnecessary, according to officials of N. A. T. But the use of radio for aerial navigation has not been developed to the point where air passenger service can lean too much upon it for direction.

An alternate route, leading from Chicago to Buffalo and from there to New York, has been urged from time to time during the last few years. It is pointed out that this route, while less than 50 miles longer than the present air mail route, skirts the most dangerous portions of the Alleghenies.

The Water Route.

One route suggested as especially adapted to amphibion plane service leads directly from Chicago to Buffalo and from there down the Mohawk valley to Albany, where the picturesque Hudson valley is followed to New York. This route is urged both for its scenic features and its safety, for the terrain covered by this route is sprinkled with small lakes and rivers following a wide valley and offering few hazards to planes and passengers in case of emergency landings.

The air line distance over the present New York-Chicago route is 723 miles. A route flying directly from Chicago to Cleveland, Cleveland to Buffalo, and Buffalo to New York, would cover 773 miles, or 50 miles more than the present line. The 307 mile route to Cleveland is over level country, where a forced landing could be made at any point without much risk of cracking up.

Follow Shore of Lake.

The Cleveland to Buffalo segment follows the shore of Lake Erie for 175 miles. The direct line from Buffalo to New York, while following rolling country most of the way, is not regarded by pilots as particularly treacherous, save for a 60 mile stretch from Binghamton to Port Jarvis, New York. This section could be avoided by following a circuitous route lying northeast of the direct course. The distance from Buffalo to New York is 291 miles. If amphibions or seaplanes are used on this route it can be made even safer because of the many lakes in the region traversed.

A direct line from Chicago to Buffalo and from Buffalo to New York would cover an air distance of 745 miles, or only 22 miles more than the present route. The distance from Chicago to Buffalo is 454 miles. A direct line would take the airplanes over the southern tip of Lake Michigan, across the state of Michigan, and over Lake Erie.

CHICAGO-N. Y. AIR ROUTES

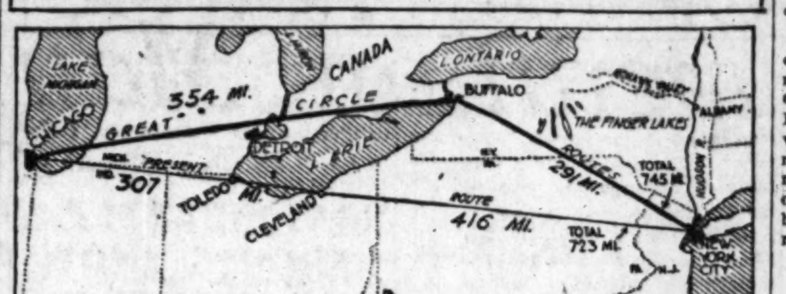

QUESTIONS

Questions relating to aviation are answered in this section by Maj. R. W. Schroeder, famous world war flyer, who formerly held the world's altitude record. Inquiries should be addressed to the Aviation Department, Chicago Tribune, Chicago.

Q.—What kind of a rating have the inspectors given the Chicago municipal airport?—R. E. G., Benton Harbor.

A.—The department of commerce has never given the municipal airport a rating.

Q.—It is said that waxing the surface of a wing will decrease its resistance and increase speed of plane. Is this true? M. A. C., Itasca, Ill.

A.—According to leading authorities among them, C. N. Montieth, chief engineer, Boeing Airplane company, smoothness of the surface does not noticeably affect the amount of resistance or drag.

GLIDE

Summer School opening June 20th. Complete instruction $35.00 up. Circular on request.

Midwestern School of Gliding
St. Joseph, Michigan

A FAMOUS NAME · A FINER CAR

Smooth.....

YES!

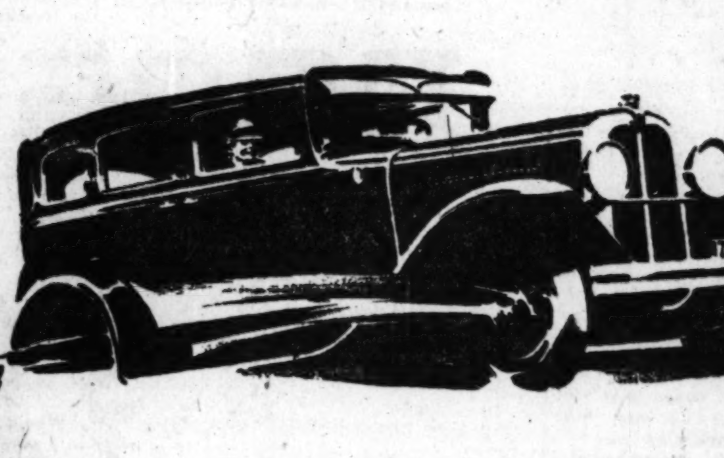

because of its rigid, counterweighted crankshaft, Harmonic Balancer and new-type engine mountings

Consider the delivered price as well as the list (f. o. b.) price when comparing automobile values . . . Pontiac delivered prices include only authorized charges for freight and delivery and the charge for any additional accessories or financing desired.

$745
and up, f. o. b. Pontiac, Mich.

Smoothness is an outstanding quality of Pontiac performance—because Pontiac design includes those features essential to flawlessly smooth operation.

The 60-horsepower motor operates at moderate engine speed when developing maximum power. The 53-pound crankshaft is counterweighted and has the Harmonic Balancer to offset torsional vibration. The crankcase is heavily ribbed to retain the main bearings in accurate alignment. And the engine is completely insulated from the frame by rubber mountings.

You can sense the result of these quality features the minute you take the wheel of a Pontiac Big Six—smoothness at low speeds; smoothness when accelerating; smoothness when the throttle is open wide! And smoothness is the distinguishing characteristic of a well designed, up-to-date automobile!

PONTIAC BIG SIX

PRODUCT OF GENERAL MOTORS

COMMUNITY MOTORS, Inc.
MAIN OFFICE—235 EAST 33D STREET

BRANCHES
4949 W. Madison St.
2473 Milwaukee Ave.

BRANCHES
7718 Stony Island Ave.
235 E. 33rd St.

NORTH
Boulevard Sales & Service, Inc., 4216 Irving Park Blvd.
Commonwealth Motors, 3044 Lawrence Ave.
Excel Motors, Inc., 4866-68 Milwaukee Ave.
Franklin-Weber Motors, 6111-25 N. Clark St.
Franzen Motor Sales, 1295 Oakwood Ave., Des Plaines
O. E. Johnson Motor Sales, Inc., 956-8 Diversey Blvd.

NORTH—Cont.
Niesen, O'Connor & Proesel Co., 4315 Lincoln Ave.
North Shore Motors, Inc., 1131 Chicago Ave., Evanston
Sundberg Motor Sales, 3034-36 N. Cicero Ave.
Warner Motor Sales, 3637 Southport Ave., 5928-34 N. Western Ave.
Waterman-Magnuson, Inc., 5139 Broadway
Wiltgen Motor Sales, Niles Center

SOUTH
Commercial Motors, 432 Western Ave., Blue Island
Donnan-Johnson Motors, 6626 S. Halsted St.
Garfield Motor Sales, 47-49 E. 55th, at Wabash
Fred Hall Motor Sales, 6817-29 S. Western Ave.
Industrial Motor Sales, 5806 W. 63rd St.
Walter A. Mack Co., 10432 S. Michigan Ave.

SOUTH—Cont.
Milda Auto Sales, 806 W. 31st St.
Morton Auto Sales, 2323 S. Michigan Ave.
New City Motor Sales, 1449 W. 51st St.
Power Motors Corp., 8610 Commercial Ave.
Rich Motor Sales, 7637-39 S. Halsted St.
R. & P. Motor Sales, 15323 Broadway, Harvey
Sternberg-Webb Motors, Inc., 6035 Cottage Grove Ave.

WEST
Auditorium Motors, 3249-51 Grove Ave., Berwyn
Central Motors, 19th & St. Charles Rd., Maywood
Clement Automobiles, 12-18 Quincy Rd., Riverside, also La Grange
Dooley & Ciolek, 3749-51 Ogden Ave.
Freeman Motor Sales, 6812 Fullerton Ave.

WEST—Cont.
Mee Bros. Motor Sales, 820 N. Cicero Ave.
Harry M. Reid Motor Co., 5815 W. North Ave.
Standard Motor Car Co., 3305-09 W. North Ave.
Svoboda Motor Sales, 5338-40 W. 22nd St.
A. L. Wargay, Inc., 82 Madison St., Oak Park

Addison, Ill.—Kruse Brothers
Arlington Heights—L. W. Roehler Motors
Aurora, Ill.—Peterson Motor Sales
Barrington, Ill.—Schauble Bros. & Collins
Bloomington, Ill.—Walter E. Tenney, Inc.
Burlington, Ia.—A. & E. Motor Company
Calumet City, Ill.—Hammond Auto Sales
Canton, Ill.—Canton Auto & Imp. Co.
Cedar Rapids, Ia.—Cedar Rapids Oakland
Champaign, Ill.—Wagner & Son
Chicago Heights, Ill.—Spindler, Ellis Motor Sales
Clinton, Ia.—McPherson & Conners
Crystal Lake, Ill.—Schauble Garage
Danville, Ill.—Baraman's Motor Sales
Davenport, Ia.—Owen Motor Co.
Decatur, Ill.—Robert E. Peck
De Kalb, Ill.—Peterson Motors
Dixon, Ill.—C. E. Mossholder
Downers Grove, Ill.—L. H. Nash Motors
Dubuque, Ia.—Schmitt Motor Co.
East Chicago, Ind.—A. B. C. Auto Sales
East Chicago, Ind.—Simbelmes Bros.
Elmhurst, Ill.—Mills Motor Sales
Fort Madison, Ia.—C. & S. Motor Sales
Freeport, Ill.—Addams Motor Sales
Galena, Ill.—Kraehmer Sales Co.
Galesburg, Ill.—Swedenberg Motor Sales
Gary, Ind.—Elliott & Daniels Motor Sales
Geneva, Ill.—East Side Auto Parts
Hammond, Ind.—Mutual Motor Sales
Harvard, Ill.—Harvard Motor Sales
Hinsdale, Ill.—Weerts Motor Sales
Indiana Harbor, Ind.—J. L. Hill Auto Sales
Joliet, Ill.—Spangler Motor Car Co.
Kankakee, Ill.—Marcotte Motor Co.
Keokuk, Ia.—O. W. Rowe & Son
La Salle, Ill.—Midwest Motors
Libertyville, Ill.—Fitcher-Stevens Motor Sales
Lincoln, Ill.—M. D. Richardson
Lombard, Ill.—Lombard Garage
Mattoon, Ill.—Mattoon Motor Car Co.
Milledgeville, Ill.—Milledgeville Motor Sales
Moline, Ill.—Packer Motor Co.
Mt. Prospect, Ill.—Huecker Motor Sales
Muscatine, Ia.—Lange & Kindler
Naperville, Ill.—Lakanka Motor Sales
Ontarioville, Ill.—Ontarioville Garage
Ottawa, Ill.—Shabbona Motors, Inc.
Palatine, Ill.—Henry Schoene
Paris, Ill.—Conley Motor Sales
Peoria, Ill.—[illegible] Motor Co.
Rockford, Ill.—Carlson Motor Co.
Rock Island, Ill.—McManus Motor Co.
Roselle, Ill.—Main Garage
Sandwich, Ill.—Emory Stockham
Savanna, Ill.—Williams Motor Co.
Sterling, Ill.—John Heppler & Son
Waterloo, Ia.—Morris Motor Car Co.
Waukegan, Ill.—Ludlow Motor Co.
Wheaton, Ill.—Du Page Motors, Inc.
Woodstock, Ill.—[illegible]
Zion, Ill.—Zion Institutions and Industries

Mail Order Co-operation May Make Merger Unnecessary

SKY BRIGHTENS SOMEWHAT FOR LONDON FINANCE

Bank Rate Cut Fails to Aid Stock.

BY SIDNEY CAVE.

[Chicago Tribune Press Service.]

LONDON, May 17.—The week was generally dull, but the atmosphere cleared up toward the end of the session with the appearance of a few bright spots, and although there was a scarcity of business and there is still general complaint throughout the market, the tendency of prices showed a leaning toward improvement. An all around stimulus, however, is badly needed, especially since the influence of cheap money has not produced that expansion anticipated except to encourage large new loan flotations. These consecutive new issues are severely testing the absorption power of the gilt edged market.

Investment departments have been overshadowed by the recent flow of new issues of important investment shares, most of which simply increase the underwriters' already bulky packages of undigested stock.

Due partly to the necessity for financing these holdings, securities are being kept restrained; consequently the influence of the 3 per cent bank rate has already become to a large extent nullified. Existing conditions make for restriction of speculative interest generally, with the public as a whole still keeping aloof and professionals adopting wariness in entering commitments with the prospect of the public not snapping up the bait.

Influenced by Small Deals.

There is an increasing tendency to study the outlook favoring sound investment securities rather than industrial speculative stocks, which have now fallen to such a low ebb that prices are easily moved by an offer or bids for comparatively small amounts of stock. The latest unemployment and disappointing trade returns naturally provide no incentive nor assist sentiment.

Wall street is more favored by general influences than Throgmorton street and, even as New York appears now, as it is unable to display sustained recuperative power, a continuance of an inactive and depressing market looks certain for the immediate future in London. There is a possibility that government conversion loan operations seem to be subsiding somewhat, the general view now being taken that any scheme of this nature will be shelved until the reparations bond issue is out of the way.

Still Demand Gold.

Before the latter plan has the expectation of achieving some success the market of gilt edged securities must display a greater buoyancy than has hitherto characterized it and prices must rule at a level showing promise of good response to 5 per cent war loan holders when they are invited to exchange into definitely long date stock bearing a lower rate of interest.

Continued continental demands for gold in London markets are the present feature of the monetary situation. At the beginning of the week the French exchange rate took a sharp upward turn, resulting on Tuesday in no French competition for an open market on gold and no further withdrawal of metal from the Bank of England on the French account. Germany took the place of France in the bullion market, buying practically all the gold available for shipment to Berlin.

Wednesday, however, the French exchange again moved down below the gold point in London and gold withdrawals from the Bank of England for France were resumed. City quarters find difficulty in discovering any political motive in these withdrawals, but stress the significance of the fact that they recommenced when fresh difficulties developed between France and England concerning the issue of reparations bonds.

DULLNESS IN PARIS

[Chicago Tribune Press Service.]

PARIS, May 17.—The Paris market, still devoid of interest, has been deserted by the public, and the dullness which has been prevailing for months is likely to continue, according to financial observers here. Although the trend of the market appeared more satisfactory towards the middle of the week, it is feared that its usually mediocre and discouraging disposition will persist.

Liquid funds are being thoroughly mobilized on the Paris market, which is now prepared for two international subscriptions—the capital stock of the world bank and the Young plan bank bonds—which will take place before the end of this month. The Bank of France has already announced the issue of the French portion of 17,000 shares in the stock of the bank for international settlements for next Tuesday morning.

Stocks of Real Promise

Do you know what unusual market possibilities, on account of new processes and developments, these stocks offer now—

Gen. Pwr. & Lt.?	Radio?
Lyons Co.?	Technicolor?
Eastman Kodak?	Frosted Foods?
?. Television?	Am. Tel. & Tel.?
Stand. Oil N. J.?	Warner Br. Pict.?

Sample copy of special report on all these stocks mailed free. Sign name and address on margin and send to

AMERICAN SECURITIES SERVICE
Norton-Lilly Bldg., New York

Auto Firms Save Cash by Patent Pool

BY SCRUTATOR.

Something has been said here recently about the advantages accruing to the automobile industry through the cross licensing agreement, which makes it possible for all manufacturers to have free use of about 1,700 patents. There are certain valid reasons why this agreement was adopted more than fifteen years ago; there may be reasons equally valid why the radio industry, which in many ways finds itself in the condition motor car making was in previous to 1915, has not made a general agreement for the interchange of patents.

The automobile manufacturers, whose National Automobile Chamber of Commerce, with its licensing agreement, undoubtedly furnishes the outstanding example of what trade associations can accomplish, early discovered that an effective weapon was needed to combat private inventors. One of the latter, an attorney named Dyer, created a situation that perhaps had as much to do with forcing coöperation among the manufacturers as the desire to reconcile their own differences.

$75,000 for Rights.

Mr. Dyer had patented all forms of sliding gear transmission. Every manufacturer but one used this form of transmission. In prewar days it was regarded as at least an even chance that he could make his patents stick and force any royalty he desired from makers. Negotiations were conducted for the automobile men collectively, and Mr. Dyer accepted, according to C. C. Hanch, the man who represented the manufacturers, $75,000 for his rights. He granted to members of the National Automobile Chamber of Commerce permission to use his patents, but retained all rights against those who stayed out of the association.

Seventy-five manufacturers contributed to the payment of the sum mentioned. These Dyer patents immediately became a powerful weapon in compelling membership in the chamber and in the use of the cross licensing agreement. The proposition was to come in and avoid trouble or stay out and pay for the Dyer device.

Since then the N. A. C. C. has built up a strong patent department and all devices that might be useful to manufacturers are judged and valued by this legal force. Through it, it is authoritatively stated, the use of the Wright waterproof hinge for bonnets was obtained with a payment of 5 cents a car.

Have All Patents Needed.

Such things convinced the manufacturers there was no use trying to control the industry with exclusive patents. No one of them had enough patents to make an automobile; collectively they had all they needed. They were still allowed to patent and keep individually any body styles they liked. The agreement covered mechanical features only.

There were, of course, some manufacturers who had no patents and who seemed to profit unduly as compared with some who did have them. But the whole field of controversy was swept clean by the agreement and all royalties reduced to negligible sums.

An outstanding example of control by patent rights and leasing of them is the telephone industry. Some companies in the radio field are seemingly trying to follow this example. It may be that they have the legal and even the moral right to insist on being compensated for the use of all their patents. At least the legal end is to be passed on in the courts.

Profitable to Combine.

Altruism played no particular part in the automobile agreement. It was profitable for the makers to get together. The indications are that they benefited as much as the public. Prideful pointings are made at figures which show that there are more automobiles than telephones. Such statistics may or may not mean that it is better for all concerned to have agreements on patents; the analogy is too thin to justify a guess.

Anyhow, the radio manufacturers have been unable to get together on a cross licensing agreement, although one was presented to them about two years ago. Patent control is more closely held than in the automotive field and there can be little doubt the patent holders feel they can make more for themselves by restricting use of their rights than by granting them freely.

M-G-M Annual Sales Convention Starts Today

The annual sales convention of the Metro-Goldwyn-Mayer Pictures will open today at the Drake hotel and will last through four days. Felix F. Feist, general manager of sales, will be general chairman of the convention.

AGREE TO DROP FREIGHT, ALSO CHAIN RIVALRY

See Friendly Sears, Ward & Co. Spirit.

The joint action of Sears, Roebuck & Co., and Montgomery Ward & Co., in abandoning the freight prepayment plan, which is said to have cost the mail order firms millions of dollars last year, is looked upon by bankers as a sign of a new spirit of coöperation between the managements of the two companies which may render a merger unnecessary.

Rumors of merger negotiations were confirmed a month ago by Lessing J. Rosenwald, vice president of Sears, Roebuck, who said that private conversations looking to an amalgamation of the two companies were being carried on by important stockholders.

Since then, however, these negotiations are reported to have been discontinued, although it is conceded that a merger of the two companies would result in many economies in their operation. One of the difficulties in effecting a merger, bankers declare, is the possibility that the federal trade commission might oppose the step.

Expansion Rivalry.

With the appearance of a more friendly spirit between interests representing the companies, as evidenced by the scrapping of the freight prepayment plan, Wall street believes that the possibility of a merger has been diminished rather than increased. Frequently, bankers declare, mergers are necessitated through the appearance of too keen competition between large industrial units. This type of competition, it is held, is costly and uneconomic, and is widely different from the normal competition, which has a stimulating effect on trade.

Henceforth, it is reported, Sears, Roebuck and Montgomery Ward will show a more friendly spirit of competition, especially in embarking on expansion programs. Their efforts to increase sales last year, in the face of the widespread development of rival chain store systems generally, led to unprofitable expansion, according to bankers.

The companies opened scores of new retail outlets with a view to increasing sales and maintaining their prominent positions in the merchandising field. In addition, early in 1929, Sears adopted the policy of prepaying freight charges, as well as postage. A few months later Montgomery Ward followed this step.

The reduced net profit of Montgomery Ward last year, which amounted to $13,434,935, compared with $17,703,835 in 1928, was ascribed by George B. Everitt, president, to the abnormal expenses incurred in the prepayment of all shipments to customers.

Price Reductions.

"Our competitors adopted the prepayment plan early in 1929," Mr. Everitt said. "We withheld prepaying shipping charges during the first six months. During that time, however, mail order sales receded so rapidly that we adopted the plan for the second six months without adequate adjustments to the new conditions."

While the joint elimination of the freight prepayment plan is believed to indicate a better spirit of coöperation between the two mail order companies, Wall street expects that the companies will not carry this spirit to a point where it may arouse the attention of the federal trade commission.

The average price reduction in Montgomery Ward's mid-summer sale catalog is about 10 per cent, which was a somewhat larger cut than a year ago. These figures are in line with those of Sears-Roebuck, which announced an average midsummer price reduction of over 10 per cent this year, against 7 per cent last year.

Rock Island Cuts Running Time to Los Angeles 2 Hrs.

Effective Sunday, June 15, the running time of the Golden State Limited between Chicago and Los Angeles over the Rock Island-Southern Pacific will be cut to 61 hours, or two hours under its present schedule.

TO INDUSTRIAL EXECUTIVES

¶Your plant problems—especially those that concern power—may be found not so hopelessly involved as to require large rehabilitation expenditures.

¶A consultation with us may serve to clear up the difficulties.

Design—Construction
Consultation—Analyses—Surveys—Appraisals
Rehabilitation—Efficienizing

SESSIONS ENGINEERING CO.
228 N. La Salle St. Phone State 9696

FIRST QUARTER CORPORATION REPORTS SHOW AMUSEMENT COMPANIES WITH LARGEST PROFITS OVER SAME QUARTER A YEAR AGO

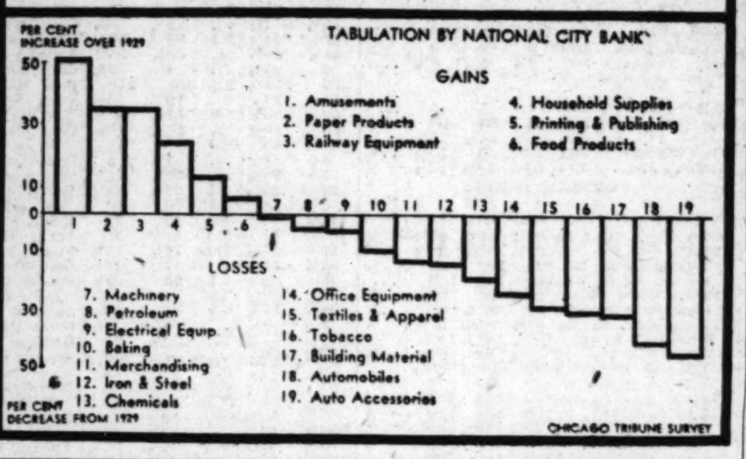

Form Holding Firm for New Banking Group

[Chicago Tribune Press Service.]

New York, May 17.—Formation of a holding corporation whose goal is a billion dollars, to act as a medium whereby fifty to sixty individual banks in western Pennsylvania may be brought into close association by common membership, was confirmed today at the offices of August Belmont & Co., who, if the plan is consummated, will underwrite the financing of the new corporation.

MORGAN BELMONT.
[P. & A. Photo.]

The new corporation, to be known as the Western Pennsylvania Bancorporation, will differ from the usual bank holding company in that it will be controlled by the member banks of the group.

Morgan Belmont of August Belmont & Co. said today that reports of the new combination were premature. However, Pomeroy & Salmon, real estate firm, stated that they had been acting as agents for the bankers in promoting the plan.

Will Acquire Stock.

Under the plan, which at present contemplates only organization in Pennsylvania with the spread to other states to follow later, it is proposed to acquire 51 per cent of the stock of each member bank. The exchange of stock provides for member banks receiving an amount of no par value class A convertible nonvoting preferred, equal to the book value of the present shares of each bank. In addition, class B voting stock of no par value will be issued for good will, based on the average earnings during the last four years.

On a basis of acquisition of 51 per cent interest in member banks, there would be issued a total of 1,239,000 class A shares, although the total would be increased if it was necessary to obtain a higher degree of interest. It is planned to market an additional issue of 428,570 class A shares to provide a revolving fund of about $15,000,000 for the needs of the member banks, making a total of 1,667,570 class A shares to be outstanding at the start.

Will Originate Issues.

It is planned to capitalize good will through the issuance of 918,000 class B voting shares out of an authorized amount of 3,000,000 shares. It is expected that a portion of the class B shares will go to the underwriters and the balance held for conversion. Application would be made to list the shares on the New York curb exchange.

The Western Pennsylvania Bancorporation will form the Western Pennsylvania Securities corporation with a capital of $5,000,000. The latter, which will be controlled by the Bancorporation, will originate security issues and assist in building up the securities departments of the various member banks.

STOCK MARKET BOOK FREE

New, 48 pages, just off the press. Covers 1929-30 conditions. Gives entire trading history of very successful investor whose entire fortune has been made in the market. Book shows this man's profits, losses, all present holdings. Mailed free.

Few of the many subjects covered:
The Viewpoint of the West
Financial Services and Financial Books
A Continuous Working Plan for Your Money
My Own Investment Problems
Forecasting the Price Trend of Common Stocks
Contributing Factors to Great Advances in Common Stocks
America's Conquest for Foreign Trade
Are Investment Trusts Safe Investments?
Safeguarding Life's Accumulations

INVESTMENT BUYING of STOCKS and BONDS
FREE

AINSWORTH'S FINANCIAL SERVICE, Box 407, Mason City, Ill.

Write for your free copy of this book. Every trader in high grade listed stocks and bonds should have this book. Request answered by mail. No salesman calls.

H. O. STONE STOCK TOUCHES LOW IN CHICAGO TRADING

Majestic Household Is Up 2¼ Points.

BY THOMAS FURLONG.

H. O. Stone & Co. common stock crashed to a new record low of 11⅛ on the Chicago exchange yesterday. It was reported that supporting bids were temporarily withdrawn by backers of the stock, resulting in the precipitate drop of 7½ points. Only 1,800 shares of the stock changed hands. The closing price was slightly above the day's low.

The market as a whole showed little change from the previous day. Price changes were nominal. In the utility group the widest range was shown by Commonwealth Edison, which receded 2 points on light trade. Western Continental Utilities was quiet and unchanged. Rumors have it that the company will ultimately figure in a merger with a large utility holding company.

Get Good Support.

Among the miscellaneous stocks General Theaters, Grigsby-Grunow, and Libby, McNeill continued to benefit from good support and the prices held steady. A flurry of activity in Majestic Household carried the price up more than 2 points to 50½ on sales of around 5,000 shares.

Ross Gear picked up in activity and climbed to 33½. Motor shares as a group were little changed. Bendix and Borg Warner each sustained fractional recessions on comparatively light sales.

The total market value of the fifty most active stocks traded in on the exchange last week was $12,513,795, or .4 per cent higher at the close of the market yesterday as compared with the previous week's close, according to a compilation by Otis & Co. The current value of the 50 issues yesterday was $3,076,344,478, compared with $3,063,830,683 at the close the previous week.

Extent of Shrinkage.

The analysis shows that twenty-eight of the stocks which were traded in a year ago had a shrinkage of $189,109,630 or 28.74 per cent in market value compared with the close May 18, 1929. At the close yesterday the issues had a total value of $657,996,095, compared with $847,105,725 a year ago.

Midland United company yesterday reported that sales of electrical energy by its subsidiaries had shown a large gain in the first three months of the current year as compared with the corresponding quarter of 1929. Northern Indiana Public Service company sales electrical increased 9.19 per cent; gas sales of the company gained 4.11 per cent. Gas sales of the Interstate Public Service company increased 6.81 during the period as compared with 1929. Sales of electricity of the Indiana Service corporation showed a gain of 7.07 per cent for the quarter.

8% Interest and Certified SAFETY

You should not be satisfied with 3% to 6%—you don't have to sacrifice SAFETY to earn a Higher Interest—8%—on your money.

Here is the *sure* plan to financial Success—the *sure* plan to build a Bigger Income *immediately*—the plan that has been followed by many hundreds of successful investors from coast to coast since 1925.

Under the RELIANCE plan you invest any amount; $100, $500, $1,000 or more in sound, dependable RELIANCE Gold Notes secured by choice, Completed and Rented Properties with Proven Earnings more than ample to pay Principal and Interest promptly when due.

So sound is our plan that hundreds of our investors have never failed to receive regularly

8% AND 12 INTEREST CHECKS A YEAR

You can also buy RELIANCE Gold Notes on easy payments—$10 or more a month and earn 8% interest on every payment you make.

JUST THINK OF IT! Under this plan, in ten years, you can accumulate:

At $10 a Month.... $1,835.80
At 25 a Month.... 4,565.35
At 50 a Month.... 9,130.70

Chicago Title & Trust Co., Trustee, certifies every Note and Guarantees title.

CALL AT OUR OFFICE or Mail Coupon for details of the SUCCESS Plan.

RELIANCE REALTY MORTGAGE CO.
29 South La Salle Street, Chicago
Hours: Daily, 9 to 5; Saturdays, 9 to 4

Please let me know how I can earn 8% with CERTIFIED SAFETY.
NAME ....
ADDRESS T-27

Week's Bond Issues Again at High Level

[Chicago Tribune Press Service.]

New York, May 17.—This week's volume of new bond issues was one of the largest for the year to date, aggregating $191,485,000. This figure was exceeded only twice thus far in 1930, by the total of $293,398,000 for the week ended Jan. 17 and by $192,530,000 for the week ended April 11. Last week's total was $132,816,000 and a year ago the figure was $78,988,000.

For the first time in several weeks foreign financing led all other groups. New foreign issues aggregated $72,729,000, of which $50,000,000 was accounted for by the issue of Japanese government 5½s, due 1965, offered in conjunction with a similar issue of £12,500,000 in the London market to refund an issue of 4s due on Jan. 1, 1931. Issues by the cities of Toronto and Quebec and an Argentine provincial issue completed the total of foreign financing.

Heaviest Since January.

New municipal financing this week was the heaviest since mid January, with the three largest issues $20,350,000 city of Detroit, Mich., 4¼s and 4½s; $9,050,000 Allegheny county, Pa., 4¼s; and $5,451,000 city of Pittsburgh 4¼s. A total of 19 individual municipal issues were marketed this week.

The week's public utility financing consisted of two issues, viz., $20,000,000 New England Gas and Electric association 5s and $15,000,000 National Power and Light company 5s due in 100 years. The continuous record of weekly offerings of railroad bonds since early in January remained unbroken this week with the marketing of an issue of Great Northern Railway company general mortgage 4½s by J. P. Morgan & Co. and associates.

List of Offerings.

The new offerings of bonds this week and last by groups follow:

	This week.	Last week.
Foreign	$72,729,000	$17,581,000
State and municipal	51,006,000	32,755,000
Public utility	35,000,000	34,200,000
Railroad	20,000,000	31,980,000
Industrial	12,750,000	16,300,000
Total	$191,485,000	$132,816,000

Bankers reported good response to the new offerings and in a few instances the bonds were reported sold and the syndicate books closed the same day offering was made. Although trading in bonds on the stock exchange this week has been comparatively light, prices have held steady to firm, as there is less evidence of a glut of new issues than was the case a few weeks ago.

CITIES SERVICE PIPE LINE PLANS ARE UNDER WAY

[Chicago Tribune Press Service.]

New York, May 17.—Plans for the construction of the projected natural gas pipe line of the Cities Service company from the Panhandle district of Texas to Chicago are well under way, it was indicated today in reports from Pittsburgh to the effect that orders had been placed with the National Tube company for about 450 miles of 24 inch pipe.

Plans for the project as recently announced revealed that arrangements had been made with Insull interests for marketing the gas in the middle western metropolis.

The order placed with the National Tube company is sufficient for construction of about one half the line. It is understood pipe for the other half will be supplied by A. O. Smith & Co. of Milwaukee. The capacity of a 24 inch line is about 50,000,000 cubic feet a day.

It was reported in Pittsburgh that Cities Service plans to install a duplicate 24 inch line over the same right of way next year.

From $28.25 to $28,250

or any intervening amount may now be invested with the following assured results:

1. SECURITY OF PRINCIPAL—meaning, the investment is sound—and your money safe.
2. ASSURANCE OF INCOME—meaning, dividends paid surely and promptly, in Cash. Earned over four times for first quarter of 1930.
3. PARTICIPATION IN PROFITS—meaning, that in addition to a preferred, cumulative, assured dividend, the security participates further with the Common stock, in profits of the Company.
4. A VERY IMPORTANT FEATURE of the investment is that it is non-callable,—meaning, when the security becomes increasingly profitable, it may not be called by the Company for a few points profit to the investor.

The business of the Company is that of industrial banking, a chain store method of merchandising money. The Company,

First Industrial Bankers, Inc.

operates in five States with 24 branches, and is expanding as rapidly as good judgment permits.

Investors will find this security unusually attractive at present levels.

$28.25 per share, to yield over 7%.

Mail coupon below for booklet, "Banking For The People" and descriptive circular.

NEELY & COMPANY
Members
Chicago Board of Trade Chicago Curb Exchange Ass'n
105 South La Salle Street
CHICAGO
Tel.: Randolph 1634

Name ____________________
Address ____________________

SUMMARY OF THE DAY'S MARKETS

CHICAGO.

STOCKS—Steady. Majestic Household gains 2¼ points. H. O. Stone sells at new low.

WHEAT—Higher. Fear crop damage. Net gains, ⅛@⅝c. May, $1.06; July, $1.06⅝@1.06¾.

CORN—Unsettled. Country offerings large. Prices ¼c lower to ¼c higher. May, 80½c; July, 81⅞@82c.

HOGS—Steady to 5c lower. Offerings small. Top, $10.25; average, $10. Bulk of sales, $9.90@10.15.

CATTLE AND SHEEP—Steady.

PRODUCE—Spot butter ½c lower. November, steady, 38¼c. Fresh eggs unchanged. November, steady, 27¾c. Live poultry steady. Potatoes, old firm, new easier.

NEW YORK.

STOCKS—Quiet. Trading is dullest since July, 1928. Price changes narrow.

COTTON — Unsettled. New crop months firm. Chicago futures unchanged to 10 points higher; New Orleans, 2 lower to 4 higher; New York, 3 lower to 6 higher. Spots, steady; New York, 16.50c; New Orleans, 15.65c; Galveston, 15.80c; Houston, 15.55c.

What 40 Stocks Did

TWENTY GAINS.

Am Tob	+ 4	Kennecott Cop.	+ ⅝
Atchison	+ 1	Montg Ward	+ ⅝
Auburn	+ 2½	N Y Cent	+ 1
Can Pac	+ 1⅝	Peoples Gas	+ 4¼
Chrysler	+ ⅛	Proc & Gamb.	+ ⅛
Du Pont	+ ⅝	Sears Roe	+ 1½
Gen Elec	+ ¼	Union Pac	+ ⅞
Goodrich	+ 2⅝	U S Ind Alco	+ ½
Ill Cent	+ 1¼	W Union Tel	+ ⅛
Int Bus Mach.	+ 1	Worth Pump	+ 5

TWENTY LOSSES.

Am Can	— ¼	Int Tel & Tel.	— ¼
Am Tel & Tel.	— ½	Nash Mot	— ⅝
Anaconda	— 2	Pullman Corp.	— ⅛
Coca Cola	— ⅝	Radio Corp	— ½
Det Edison	— 1	Simmons Co	— 1
East Kodak	— 1	Stan Oil N J	— ⅛
Gen Mot	— ⅛	Und Ell F	— 1
Gil S Raz	— ⅛	Un Air & Tran	— ½
Houston Oil	— ⅛	U S Steel	— ½
Int Harv	— 1	Westing Elec.	— ⅛

STEP UP HOLLAND FURNACE OUTPUT TO 5 DAY WEEK

Holland Furnace company production has been stepped up to five days a week from four days in two of the company's plants, according to an announcement by John P. Kolla, vice president in charge of manufacturing. These plants are located in Bethlehem, Pa., and Cedar Rapids, Ia. The main plant at Holland, Mich., will follow to the five day week basis about June 1.

Combined daily production currently has been 187 furnaces, against a total capacity of 250 a day. Production in the first quarter this year totaled 11,443 furnaces against 11,177 in the corresponding period of 1929.

With the sales and earnings for the four month period ended April 30 exceeding the corresponding months of 1929, indications are that 1930 will be a record year for the company, Kolla said. April sales of $1,355,901 compare with $1,227,403 in April last year, an increase of 10.4 per cent. It is estimated that earnings for the month were about 15 per cent ahead of last year.

Weekly Debits Decrease, Reserve Bank Reports

Debits to individual deposit account reported to the Federal Reserve bank of Chicago for the week ended May 14 by 243 banks in thirty-eight leading clearing house cities in the seventh federal reserve district, aggregate $1,476,453,000, a decrease of 16.3 per cent compared with a week ago, $1,762,958,000.

STOCK MARKET TRADING SLOWS TO MERE CRAWL

Prices Loaf Along in Dull Day.

YESTERDAY'S AVERAGES

	High.	Low.	Last.	Net change.
25 railroads	125.43	125.05	125.36	+ .44
25 industrials	332.94	330.72	331.64	+ .34
50 stocks	229.18	227.88	228.50	+ .30

BY FRED HARVEY.

[Chicago Tribune Press Service.]

New York, May 17.—Business on the stock exchange today shrunk to just about the "irreducible minimum." Only 790,950 shares changed hands, making it the smallest volume for a two hour session since July 21, 1928, when the total amounted to only 524,000.

The opening was dull, the "swing" into the second hour duller, and the finish—well, old time traders agreed it was about the quietest in many moons.

Naturally with proceedings at such a desultory state, price changes were not overly important. Most of them were in fractions, indeed. A mere handful made some progress—1 to 4 points—another little cluster lost some ground, but the main body just loafed around, winding up about where they started.

Little Market News.

Nothing in the way of news with a worth while market bearing was forthcoming from any source. The cut in crude oil prices announced by the Standard Oil Company of California and similar cuts in the Pennsylvania crude oil fields were in the morning budget, but nobody gave either announcement a tumble so far as the results showed. There was a report that the motion picture theater attendance was not measuring up to expectations and this was made the excuse for some pressure against the amusement stocks, but the selling did not get very far.

A minor feature was a decline in South Porto Rico sugar to a new low for 1930. The drop reflected depreciation in the price of raw sugar and doubts regarding the dividend rate. Just before the close, however, enough buying appeared to restore the loss and give the stock a fractional gain on the day. A good deal of trading occurred in rights to new issues which will expire next Monday.

Derby Counter Attraction.

None of the recognized leaders of the market showed any disposition to

[Continued on page 11, column 2.]

Investment Counselors for over a Quarter Century

Paid For in Full *without cost!*

Brookmire Service is far more than simply a "Bulletin Service". A *personal* interest is taken in each client's success. Every new subscriber is invited at the outset to list the securities he owns.

In a surprisingly high percentage of cases undesirable and unsafe stocks and bonds are found. Diversification frequently has been neglected.

A Personal Report

After a thorough study of the securities held has been made by our research and investment staff, a report of any desirable changes is made. Thus, the subscriber is placed in a sound position, with his funds so allocated that he can make *full* use of Brookmire Service in building his estate.

The importance of procedure of this sort cannot be overestimated. And these *personal* and expert surveys have caused clients to say, "Brookmire Service more than paid for itself almost before I realized I was taking it."

A complete description of the way in which Brookmire functions to aid individual investors in keeping their capital safe and productive beyond the average is ready. The coupon will bring it to you—without obligation.

BROOKMIRE
ECONOMIC SERVICE, INC.
551 Fifth Avenue, New York
180 N. Michigan Ave., Chicago
Telephone: State 3163
Please send me complete description of your Service.
C-347
Name
Address

HUGE ELECTRIC AND GAS HOOKUP LOOMS FOR EAST

Seaboard Factories Will Get Power from Interior

[Chicago Tribune Press Service.]

New York, May 17.—The United Corporation's offer for a 25 per cent block of common stock in the Columbia Gas and Electric corporation, adding a large natural gas system to the predominantly electric power and light group with which it is already affiliated, is viewed in utility circles as important chiefly from the standpoint of the concentration of existing and potential supplies of gas and electricity in the eastern United States.

The power resources of this group draw upon the mighty watersheds of the Appalachians and manufacture electric current from the waters of the Susquehanna, Hudson, and Niagara rivers. If a means is found to solve the problem, the group will be ready to tap and distribute the many hundreds of thousands of horse power available in the St. Lawrence river.

In addition to the great water power available, there are clusters of giant steam stations within the areas of high population and of industrial concentration. The interconnection of these plants in what is called the eastern superpower system, when fully completed, will permit an economical use of the various facilities in a manner which will take advantage of natural conditions of high and low water.

Gas for Seaboard.

Extensive gas manufacturing plants, in which the by-product is playing an increasingly greater role, have already commenced to build pipe lines to transport the product at a distance. Now the great Columbia network will bring natural gas from the vast reserves of Pennsylvania, Ohio, and West Virginia to principal cities on the eastern seaboard, where it will be mixed with manufactured gas to produce a fuel particularly useful to many large industrial plants.

From the financial standpoint, companies with assets of $5,123,000,000 are being brought into association under the aegis of the United Corporation in a manner intended to give the managements of the separate corporations a high degree of independence. While the United corporation's holdings are limited to minorities in every case, they are sufficient to discourage attempts of other groups to control or dominate the properties, and will insure the carrying out of the physical expansion in its proper relation to the needs of the east as a whole.

Relies on 2 Interests.

The United corporation itself is not controlled either by the Morgan or Bonbright interests, but relies upon the two banking institutions for its policies and opportunities. American Superpower, a Bonbright holding company with wide public participation, is the largest holder of United stock, owning 892,598 common and 323,122 preference shares. The Morgan and Drexel firms and their clients together own 569,103 shares. Thorne, Loomis & Co., a private holding company which takes its name from the president and vice president of Bonbright & Co., Inc., owns 178,650 shares, while the Electric Bond and Share company owns 249,415 shares.

Until Philip G. Gossler, president of Columbia Gas and Electric, takes his seat on the United corporation board, guidance of the United corporation will be vested in Landon K. Thorne and Alfred L. Loomis of the Bonbright firm, and Thomas S. Gates and George Whitney, Morgan partners. George H. Howard, president of the company, is the fifth director. These five men have developed the company and shaped its course, in its brief sixteen months of existence, until it has become the principal utility holding organization in the east.

CELOTEX CALLS FOR PROOF OF ADLER CLAIM

Wilmington, Del., May 17.—(AP)—Celotex company, against which receivership proceedings have been instituted, filed an answer in chancery court today denying insolvency and mismanagement, as alleged by David Adler of Ridgewood, N. J., who brought the action.

Chancellor Wolcott yesterday discharged a rule, on motion of Adler, to show cause why a temporary receiver should not be appointed. An early date is to be agreed upon for a hearing on Adler's application for a permanent receiver. No reason was given in court yesterday for the dismissal of the rule for a temporary receiver.

The answer filed today declares that the company is not advised as to whether Adler is a stockholder of record and calls upon him for strict proof of the alleged ownership of stock. The answer also says that the company is operating at a greater profit than during the corresponding period of last year and is able to obtain such bank credit as it requires.

Business Personals

R. A. Gallagher has been appointed comptroller of the Central Public Service corporation. He will have jurisdiction over the accounting of all properties in the Central Public Service corporation group which operates in 471 communities of the United States and in two provinces of Canada.

Directors of the Aetna Insurance company and the World Fire & Marine Insurance company at their regular meeting at Hartford, Conn., promoted Sydney W. Cornwell, Peter W. D. Jones and Jesse M. Waller to secretaries. Henry R. Tomlinson was made assistant secretary, and George C. Quirk marine secretary.

U. S. TREASURY STATEMENT

WASHINGTON, D. C., May 17.—The following is a statement of the condition of the United States treasury on May 15:

Income to date this year	$3,280,523,884
Income to date last year	3,173,198,594
Increase	$ 107,325,290
Outgo over income this year	$ 212,554,039
Outgo over income last year	178,391,233
Increase	$ 34,262,806
Balance general fund today	$ 87,388,610
Balance previous day	86,408,847
Increase	$ 979,763

NEW YORK CURB TRANSACTIONS

Saturday, May 17, 1930.

INVESTORS' GUIDE

Inquiries must bear the signature and address of writer. Answers of public interest will be published, those not of general interest will be mailed if stamped, self-addressed envelope is inclosed. Address letters to Investors' Guide. Answers are based upon information which The Tribune believes correct, but beyond care in securing it The Tribune assumes no responsibility.

Sunday, May 18, 1930.

[Copyright: 1930: By The Chicago Tribune.]

The Stockholder Is Entitled to Facts.

A stockholder in any business is a part owner and is entitled to know what his company is doing and how much money it is making or losing. Unless he can get this information he is blindly taking a chance.

If the company's stock is listed on an exchange its stockholders usually have a chance to look at the figures once a year, and in some cases quarterly or monthly. Annual reports, at least, are required of companies whose stock is listed on the major exchanges. These reports, although they are sometimes dressed up in their Sunday clothes, at least give the investor a good general idea of what is happening to his stake.

Smaller concerns whose stock is unlisted are required in most states to file reports with the security commission periodically as long as they continue to sell stock. After the stock selling ceases many such companies voluntarily supply reports to their stockholders. Others do not.

The other day an inquirer wrote for information about a small manufacturing company in which he held stock. His request to the company for a copy of its annual report had not been complied with.

Because only meager information was available this department wrote to the company requesting a copy of its report. An officer of the latter replied that his concern did not make public its reports because it was selling no stock.

This incident is typical. The obvious implication to be derived from a letter of this kind is that the stockholder should be given enough information to get him to buy the stock in the first place and that after his money is in the business he should forget about it.

"We are not allowing our statements to get into the hands of the public because one of our competitors is anxious to get hold of the figures," the president of another company writes.

The investor wants facts, not excuses. In keeping its stockholders informed a company is merely giving them what they are entitled to. It is not conferring favors.

Before putting his money into any enterprise the investor will do well to make certain that he can check up on his holding at least once a year.

CHICAGO STOCK TRANSACTIONS

Saturday, May 17, 1930.

—Prev. 1930— High.	Low.	Div. yld.	Bid.	Asked.	Description.	Sales.	High.	Low.	Close.	Net chge.
27¾	12⅝	...	20⅝	21	Grigsby Grunow Co.	2,500	21	20¾	21 +	⅛
37½	26	...		30	Ground Gr Shoe Co.	100	20⅝	20⅝	20⅝	....
26	20	9.3	20	22	Hart Carter pfd [2]	250	21½	21	21½+	¼
31	21	9.8	24⅝	25	Hou Hshy Crp A [2.50]	1,100	25⅛	25	25	....
29½	17	9.5	20⅝	21	Do B	100	21	20¾	21 +	½
27	19⅞	12.0	19½	20	Ill Brick Co [2.40]	95	20	19⅞	19⅞	....
47⅜	36¼	...	38⅝	38⅞	Indian Terr Ill Oil	100	38⅝	38⅝	38⅝—	⅛
34½	21¼	5.2	32⅝	32½	†Inland Utils Inc [1.70]	1,150	32½	32⅜	32½	....
70½	53¾	...	65½	65¾	¶Insull Ut Inv [6% stk]	750	65½	65	65½+	½
51½	46	...	50½	51½	Investment Co of Am	100	51	50	51 +	⅝
26½	21½	4.0	24½	25½	†Iron Fire vt ct [1]	100	25	25	25	....
56⅝	50	7.5	46¼	46½	†Jefferson El Co [3.50]	700	46½	46	46½—	⅛
84⅞	58	6.0	73½	74¼	‡Kalamzoo Stove [4.50]	150	74	74	74 —	⅛
8⅝	4⅛	...	5½	6¼	Kellogg Switch	100	6	6	6	....
15½	5⅝	...	11	11¼	Ken-Rad Tube Co.	900	11¼	10½	11¼+	⅛
27½	15⅛	...	17⅝	18	Libby-McNeill	810	17⅞	17⅜	17⅜—	⅛
29½	19	6.9	25⅝	26	Lincoln Prtg Co [1.80]	100	26	25⅞	26 —	⅝
45½	41¾	8.1	42⅝	43	Do pfd [3.50]	100	42¾	42¾	42¾	....
28	24¾	7.8	24⅝	25½	Lindsay Nunn Pub [2]	80	25½	25	25½+	⅛
29	18½	7.4	27⅝	27⅞	Lion Oil Ref [2]	750	27⅞	27	27⅝—	⅛
31½	24	7.8	....	25⅞	Lynch Glass Mach [2]	100	25½	25⅜	25½+	⅛
74	35	...	50	51	Majestic Household	4,500	50⅞	48	50½+	2¼
40⅝	35⅛	...	36	36⅝	Manhattan-Dearbn Corp	300	36	35⅜	36 —	⅛
45	38	6.7	44	44½	Mapes Cons [3]	25	44½	44½	44½+	1
53½	43	5.7	43¾	44	Mar Field & Co [2.50]	100	44	44	44 +	⅛
45⅝	19¼	...	38	39	United Gas	100	38	38	38 —	1
19	13	7.5	16	16⅛	Unit Print Pub [1.20]	100	16	16	16	....
26⅝	18	8.3	23⅞	24	Do pfd	100	23⅞	23⅞	23⅞	....
18¾	8⅛	...	16	16½	U S Radio & Television	50	16¼	16¼	16¼	....
10½	4⅛	...	7½	8	Utah Radio Prod.	300	7⅝	7⅝	7⅝	....
23⅜	16¼	...	18⅝	18¾	Util Ind Corp	900	18⅝	18½	18⅝	....
27	22½	6.0	24⅝	25	Do pfd [1.50]	50	25	25	25	....
28	14¼	4.3	23	23¼	Util P & Lt n v [1]	700	23¼	23	23¼+	¼
45⅝	31	4.9	41⅛	41¼	Do A [2]	100	41⅛	41⅛	41⅛	....
29½	20⅜	7.7	25⅝	26	Vortex Cup [2]	100	26	26	26	....
28	12¼	5.0	25¼	26¼	West Cont Ut A [1.30]	800	27	25⅝	26	....
24	10	...	10½	12½	Wextark Radio Stores	200	11⅝	11⅝	11⅝+	⅛
69	45⅝	6.4	62⅝	63	Winton Engine [4]	900	63	62	62⅝	....
11⅝	10½	...	10¾	11	Wisc Bank Share	650	11	10⅝	11 —	⅛
16	12	14.3	12	14½	Woodruff Edwards [2]	75	14	14	14 —	½
15⅝	6	...	13⅝	13⅞	Zenith Radio	2,850	13⅞	13½	13⅝—	⅛

*Ex dividend. †Pays extra dividend. ‖Ex rights. ‡Pays stock dividend also. ¶Pays dividend in stock. zDividend not yet announced. **Pays stock and cash.

BONDS.

—Prev. 1930— High.	Low.	Sales.	Issue—	High.	Low.	Close.	Net chge.
111	109	$1,000	Edison 6s 1943	110½	110½	110½+	⅛
112⅝	99	2,000	Insull Utilities 6s 1940	106	105⅝	105⅝+	⅛
97½	97	5,000	South Nat Gas Corp 6s 1944	97½	97	97	....
98½	97⅜	1,000	Unit Am Util 6s 1940	98⅛	98⅛	98⅛	....

Chicago Curb Exchange Stocks

Activity was well distributed through the Chicago curb list in the short session yesterday. Midland United rights led in volume following announcement of increased sales by some of the company's subsidiaries, finishing unchanged at 1½. Walgreen jumped a point, and Southern Union Gas issues added to their recent gains to reach new top prices. The rise in common was based on rumors that some dividend action will be taken before the end of the year, while the new peak price for the preferred followed reports that the conversion basis will be share for share.

Name.	Sales.	High.	Low.	Close.	Prev. close.
Allegheny Gas	250	6½	6¼	6⅜	6⅜
Am Cir Eng B	100	2¼	2¼	2¼	2
American Corp.	750	8	7⅝	7⅝	7⅝
Do warr	1,250	2½	2½	2½	2⅜
Am Furn Mart	200	2⅝	2⅝	2⅝	2½
Am Sup Po Del	300	35	34⅝	34⅝	34⅞
Ark Nat G A c	100	12⅞	12⅞	12⅞	12½
Do com	100	12⅞	12⅞	12⅞	12¾
Asso Gas A	300	39	38⅝	38⅞	38⅞
Do com	50	44¾	44¾	44¾	44½
AtlG&El A wi	300	18¼	18	18	18
Burco warr	200	3½	3½	3½	3⅜
Do com	100	8¼	8¼	8¼	8⅜
Do 6% con p	100	40¼	40¼	40¼	40¼
Canadian Marc.	550	6⅞	6⅝	6⅝	6⅜
Cities S rts wi	1,300	1⅜	1¼	1¼	1¼
Coml Instr Un.	200	22½	22½	22½	21¾
Curtiss Airports	300	4⅜	4⅛	4⅛	4⅜
DeForest Radio	400	5½	5¼	5⅜	5⅝
Det Aircraft	400	7⅞	7⅛	7⅜	7⅝
Dixie G &Util	150	15¾	15	15⅝	16¼
Dixton Inc	300	14	13⅞	14	14
Dubilier Cond	100	6⅜	6⅜	6⅜	6¼
Duquesne G wi	958	16⅝	16⅛	16½	16⅜
Empire com	200	10¾	10½	10¾	10¾
Fansteel	100	9⅜	9⅜	9⅜	9½
Ford Motor Ltd	400	19	18⅝	18⅞	18⅞
Fox Theaters	300	13⅝	13½	13½	13½
Genl Petrol w i	100	35	35	35	35½
Goddard Secur.	100	7	7	7	7
Gr Rapids Varn	100	8¼	8¼	8¼	8½
Hall Lamp	100	12⅝	12⅝	12⅝	13½
Ham Clock w i	250	45¼	45	45⅛	....
Do rts	500	2½	2½	2½	....
Hstr Oil $25 wi	200	23¾	23½	23¾	23½
Indian T Oil B	200	39	38⅜	38⅞	38¾
Indiana Pipe L.	100	38	38	38	38¼
Intl Rustless I	100	1⅝	1⅝	1⅝	1⅝
Intl Sec Mgmt.	150	21½	21	21½	21¾
Leonard Oil	300	3	2⅞	3	2⅞
McWill Drg com	200	31⅝	31¼	31⅝	31⅞
Do pfd	100	32	31⅞	32	32
Metal & M Shrs	350	14½	14¼	14⅜	14½
Midl Un rts wi	3,800	1½	1¼	1½	1½
MoKPL vtcBwi	1,150	2⅜	2¼	2⅜	2¼
Natl Fam Str p	50	23	23	23	23¼
Nehi	250	24	23⅜	23⅞	23⅞
Niag Hud Po c	500	22	21¾	21⅞	21⅞
Northam Warr.	100	37¾	37¾	37¾	38
Pandem Oil	150	1½	1⅜	1⅜	1½
Reliance Mgmt.	100	19½	19½	19½	19⅞
Reliance Mfg O	100	46	46	46	45¾
Roosevelt Field	450	4⅜	4⅛	4¼	4¼
SolAmInv5½%p	50	116¾	116¾	116¾	116½
So Natural Gas	100	20½	20½	20½	20
So Un Gas c	1,415	29½	28⅞	29½	29
*Do A pfd	865	26¼	26	26¼	26
*Stand Oil Ind.	350	54¾	54½	54⅝	54⅜
Stand Oil Ky	300	35¾	35⅜	35½	35⅜
Stein & Co com	50	18¾	18¾	18¾	19
Storkline	50	6	6	6	6
Swedish Ball B	100	58⅝	58⅝	58⅝	58½
Transformer	50	20⅝	20⅝	20⅝	20
Thermd 7% pfd	20	84½	84½	84½	84¼
Union Cop Ill.	100	7⅞	7⅞	7⅞	7¾
United Gas w i	800	23½	23¼	23⅜	23⅜
Do w i warr	450	9⅞	9⅜	9⅞	9⅞
U S Lt & P B	70	12¾	12¾	12¾	13½
Walgreen com	150	45¼	45¼	45¼	44¼

*Ex dividend.
Total sales, 24,980 shares.

COTTON CLOSES HIGHER

A strong close at around the best prices was a feature in cotton yesterday. Early cables were firmer but the close in Liverpool was unchanged to one point higher with spot sales of 2,000 bales. Late strength was on covering by shorts and moderate offerings. Sentiment was more two sided and the market is working into a more normal condition. Rains in the southwest, which some specialists consider as most favorable, although there were torrential downpours in Kansas, which is against improvement in the crop.

Among some crop specialists there is a belief that the drought in the cotton belt has been effectually broken. There has been continued rainfall, which they figure indicates a mild crop scare, and is inducing buying of new crop futures on breaks.

Reports from the yarn, cloth and dry good industry were more favorable.

At the close July in Chicago was 10 points higher with May unchanged, while in other markets prices were 1 to 3 points lower. New crop futures were stronger and closed 1 to 5 points higher, New York leading.

Spots were unchanged with New York 16.50c, New Orleans 15.65c, Galveston 15.80c, and Houston 15.55c. Prices follow:

CHICAGO MARKET.

	High.	Low.	Close.	Prev. Close.	Last Year.
May	15.93	15.83	15.93	15.93	18.95
July	16.19	16.02	16.19	16.09	18.89
October	15.23	15.10	15.20	15.17	18.82
December	15.26	15.20	15.26	15.25	18.88

NEW ORLEANS MARKET.

	High.	Low.	Close.	Prev. Close.	Last Year.
May	15.93	15.78	15.88	15.90	18.97
July	16.10	15.95	16.02	16.03	18.82
October	15.14	14.98	15.07	15.03	18.69
December	15.23	15.09	15.18	15.14	18.81
January	15.27	15.20	15.20	15.16	18.83
March	15.37	15.25	15.37	15.33	18.91

NEW YORK MARKET.

	High.	Low.	Close.	Prev. Close.	Last Year.
May	16.28	16.20	16.28	16.31	19.57
July	16.42	16.30	16.40	16.39	18.78
October	15.41	15.25	15.37	15.33	18.76
December	.5.47	15.33	15.42	15.39	18.91
January	15.46	15.36	15.46	15.41	18.92
March	15.40	15.29	15.40	15.34	19.05

INVESTMENT TRUSTS

Quoted by Smith, Burris & Co.:

	Bid.	Asked.		Bid.	Asked.
Am Ry Tr.	16	17	Lead Ind.	11⅝	12⅝
BritTypInv	16	19⅝	NUnitsAm.	27⅝	28
Bancscript			Prud Com.	..	31
IV Corp.	17	18	Sel Am.	7⅞	8⅛
Bas Ind.	9	9⅝	Sh In So.	35	37
Corp Tr.	9¼	10	Tr S O A.	10½	..
Chgo Bk.	9¼	1	Do B.	10⅞	11⅝
Dep Bk			USEL&B A	41¼	43¼
CDSP	15½	17¼	Do B.	12¼	12⅝
Div Tr A.	25	..	USShrsA1.	12½	12⅝
Do B.	20⅜	21½	Do A 2.	11⅝	12⅝
Do C.	9	9½	Do C 3.	22⅝	24⅜
Fix Tr A.	21⅝	..	Do F.	17⅝	19¼
*Do B.	18⅞	..	Do H.	11⅜	13
Inv Tr A.	18⅞	19⅝	Do Y.	9⅞	10⅝
Do B.	17⅜	18⅛			

Chicago Board of Trade Stocks

Electric Bond and Share was the most active stock Saturday, declining a fraction. Ford Motor of Canada was in demand and gained more than a point. Armour of Illinois preferred sold at 61, up 2¾ from previous close on a sale of 100 shares.

	Sales.	High.	Low.	Close.	Prev. close.
Allied Mills Inc	100	9⅞	9⅞	9⅞	9⅜
Arm Del pfd	100	76½	76½	76½	75¼
Armr Ill pfd	100	61	61	61	58¼
Armr class A	350	7	6⅝	7	6½
Do class B	900	3⅞	3⅜	3⅞	3⅝
Brenn Pkg A	500	56⅜	56¼	56⅜	56¼
Do B	250	19⅜	19¼	19⅜	19½
Comb Trust Shs	200	11⅜	11⅜	11⅜	12¾
Guarn Invstrs	450	4½	4⅜	4⅜	4⅛
Mid-City Co Am	400	12⅜	12¼	12¼	12¼
Min Corp Can	200	1⅜	1⅜	1⅜	1⅜
Nat Rec Pump	100	30⅜	30⅜	30⅜	30⅜
N Am Trst Shs	100	10	10	10	9⅞
Selec Am Shrs	100	8⅝	8⅝	8⅝	8⅛
Square D A	100	24	24	24	24
U S Cold Stge	100	37¾	37¾	37¾	37
Wm Wrigley Jr	100	69⅞	69⅞	69⅞	69⅝
El Bond & Sh	2,900	103⅜	103⅜	103⅛	104
Ford Mtr Can	750	37½	36¼	37⅛	36
Stand Oil Ind	100	54⅝	54⅝	54⅝	54½
Walgreen Co	300	45	44⅛	45	45

Total sales, 8,100 shares.

Stockholders of Federal Electric Approve Plan

[Chicago Tribune Press Service.]

New York, May 17.—Stockholders of the Federal Electric company today approved the reorganization plan proposed by directors. Eighty per cent of the holders of both issues of stock were present either in person or by proxy. The plan involves the exchange of the present $7 cumulative preferred stock with its accumulated dividends for a $7 and $6 no par preferred stock on a share for share basis and an increase in the common stock from 30,000 to 50,000 shares. It is expected that the company will apply for listing of all of its stock on the Chicago Stock exchange.

EXPANDS SYSTEM.

Federal Public Service corporation, controlled by H. M. Byllesby & Co. and American Equities company, in an earnings statement shows a balance of $270,154, available for depreciation, amortization and miscellaneous income charges. During the year the company added twenty-four additional public utility concerns to its system.

CHICAGO BANK CLEARINGS

Chicago bank clearings last week totaled $606,000,000, a decline of $18,100,000 from the preceding week and also a decrease of $104,600,000 from the corresponding week in 1929. Balances last week totaled $58,100,000, an increase of $3,000,000 over the previous week and also a gain of $500,000 over the same week last year. The figures for the week, day by day [with last three ciphers omitted] follow:

	Clearings.	Balances.
Monday	$83,200	$7,400
Tuesday	111,900	9,800
Wednesday	104,800	11,400
Thursday	95,300	12,700
Friday	115,200	10,500
Saturday	96,600	6,300
Totals for week	$606,000	$58,100
Cor. week last year	710,600	57,800

NEWTON STEEL.

An amendment to its articles of incorporation increasing the number of shares of no par common to 500,000 shares from 300,000 has been filed by the Newton Steel company.

100% Increase each Year—

THE Business Economic Digest clientele has increased 100% each year for five years. There's a definite reason for such consistent and spectacular growth... business executives and investors recognize Gage P. Wright's famous Weighted Average of authoritative opinions to be the best advisory service obtainable.

Send today for free copy of this week's issue—it contains a list of outstanding profit-making stocks.

The Business Economic Digest
Gage P. Wright Pres.
342 Madison Ave. New York, N.Y.

Without obligation to me, mail me this week's issue of the Digest.

Name ....
Street ....
City T-183

TILLMAN SURVEY SCORES AGAIN

The Tillman Survey Predicted the Top of the Market

Clients take profits before current smash, proving again the value of short swing forecasting so strikingly demonstrated in the collapse last fall.

On March 28 the Tillman Survey Bulletin said:
"We assume that the Tillman Survey 300 stock average will reach a figure of 115 to 116."

On April 4 we told clients:
"Accept half of the profits in all groups marked A.
Accept all profits in stocks of the groups marked B.
Accept all profits and cost in groups marked C, and consult us on losses in the latter group."

A week later, April 11, we extended this advice and said:
"Accept all profits in ALL groups marked A."

ON APRIL 12 THE PEAK WAS REACHED AT 115.4
(Practically 100% accuracy on March 28 forecast)

NOW, WHAT'S AHEAD?
Has liquidation been completed? Can purchases be safely made? Our Bulletin carries a detailed forecast for the next four weeks.

The Tillman Survey is always specific. It tells when to sell as well as when to buy. We never hedge on our recommendations, for we feel that our clients are entitled to know definitely just what we think of the market. Tillman clients, since January 1st, have enjoyed excellent profits by our advice to sell at the proper time—and thereby not only turn paper profits into real ones but avoid losses inevitable to those holding securities through the break of last week.

[Our Bulletin gives definite advice on 17 IMPORTANT STOCKS and also names an OUTSTANDING LOW-PRICED MOTOR STOCK. SENT FREE.]

(Ask about our Wire Service.)

THE TILLMAN SURVEY
Investment Counsel
25 HUNTINGTON AVE., BOSTON

TILLMAN SURVEY:
Send your current Bulletin—FREE
Name ....
Street ....
City ....
"A Financial Advisory Service with 7 Years of Outstanding Success." CTB

Security Salesmen

—who are willing to work aggressively, who can show convincing proof of better than average production, and whose relations with former clients have been pleasant and intelligent—for such men a well-established La Salle Street Investment House has several attractive openings. The house handles a general line of listed securities and supplies exceptionally efficient co-operation. Confidential interviews may be arranged by addressing

ALBERT FRANK & COMPANY
Advertising
134 South La Salle Street
CHICAGO

Recommendations to Investors

By promptly returning this "ad" with your address you can obtain FREE the May 21st issue of The Financial World with the following important unbiased analyses:

How to Invest $10,000 and $20,000
A Speculative Rail That Appears Particularly Attractive
Is Loew's Too High?
A Sound Merchandising Stock
What About American Smelting?
The Steel Outlook

Increase your success as an investor by sending for our next issue — also "Sound Investment Rules"—both free.

The FINANCIAL WORLD
America's Investment Weekly
Louis Guenther, Publisher
Established 1902
53-B Park Place   New York

Are Independent Merchants Retarding the Chain Stores?

—Has Chain Expansion been too Rapid?
—Will Chain Store Progress be checked by unfavorable legislation?

In the May 17th issue of The Magazine of Wall Street the entire chain store outlook is thoroughly analyzed from every angle. Favorable and unfavorable factors are weighed, compared, and definite conclusions given as to the future outlook. Every investor will find this analysis of timely interest and help. Also in this same issue, analyses of seven important companies offering in our opinion, investment possibilities under the present market conditions, an analysis of the rail outlook and 9 underpriced rails.

Send Today for the May 17th Issue
The MAGAZINE of WALL STREET
The Voice of Authority in the Financial Field
At All Newsstands 35c
—OR—
Mail $1.00 for 4 Issues
The Magazine of Wall Street
42 Broadway, New York, N. Y.
Enclosed is $1.00. Send me your next 4 issues, starting with the May 17th issue.
Name ....
Address C-T-5-18

PICK RIGHT!

If you want data, comparisons, unbiased news of ALL Leading NATURAL GAS UTILITIES our weekly Utility Market Letter will prove most helpful.

Sent on Request.

J. T. HENNIGAN & CO.
Bankers Building
105 W. Adams St.
Tel. Central 4823

Request Blank
Name ....
Address ....
.... CT-518

Business Opportunity

to manufacture and market new chemical automobile accessory just received from Germany. Costs 20c, sells for $2. Big demand; appeals instantly to all automobile owners. Give phone, address.
ADDRESS D H 398, TRIBUNE

SMALL RECEIPTS IN HOG MARKET CLEAR QUICKLY

Average Top Prices Lower Due to Quality.

CHICAGO LIVE STOCK

HOGS.

Receipts, 7,000; shipments, 500.

Bulk of sales	$ 9.90@10.15
Heavy butchers	9.90@10.15
Butchers, 180@250 lbs	10.10@10.25
Medium weights	10.15@10.25
Heavy and mixed packing	9.35@ 9.60
Rough and heavy packing	9.00@ 9.35
Lights, 160@180 lbs	10.10@10.25
Selected, 140@155 lbs	10.00@10.25
Pigs, poor to choice	8.00@ 9.90
Stags, subject to dockage	8.75@ 9.75

CATTLE.

Receipts, 500; shipments, 200.

Prime steers, 1,000@1,600 lbs	$11.75@14.50
Good to choice, 1,040@1,450 lbs	10.75@14.00
Poor to choice, 900@1,000 lbs	8.50@13.75
Yearlings, 750@1,000 lbs	9.25@13.75
Bulk of sales	9.25@11.00
Low grade killing steers	6.75@ 8.00
Fat cows and heifers	5.75@12.00
Calves, poor to choice	6.75@12.50
Canners and cutters	5.00@ 5.65
Stockers and feeders	7.00@10.90

SHEEP AND LAMBS.

Receipts, 6,000; shipments, 2,000.

Wethers, poor to choice	$ 4.00@ 6.00
Yearlings, poor to choice	5.75@ 8.00
Ewes, poor to choice	3.00@ 5.50
Fed western lambs	9.00@10.00
Western feeding lambs	8.00@ 9.00
Shorn lambs	8.50@ 9.75
Spring lambs, fair to best	9.50@11.50

COMPARATIVE PRICES.

HOGS—Bulk of sales yesterday	$ 9.90@10.15
One month ago	9.85@10.75
One year ago	9.65@11.00
Top yesterday, 10.25; average, $10.00.	
CATTLE—Bulk of sales yesterday	$ 9.25@11.00
One month ago	10.00@12.00
One year ago	13.00@14.00
SHEEP—Fed western lambs yesterday	$ 9.00@10.00
One month ago	8.35@ 9.50
One year ago	13.00@13.25
Top yesterday, $10.00; average, $9.35.	

Estimated receipts at Chicago Monday, 20,000 cattle, 45,000 hogs, and 15,000 sheep.

The meager supply of hogs on the week-end trade brought strong prices, considering quality of offerings. There was a quick clearance and less than 2,000 remained at the close, the high point of the day, with some shipping orders going back unfilled. Both the top and general average showed 5c loss at $10.25@10.00, due to quality.

Hog Futures Steady.

Little change was noted in prices on the hog futures market yesterday. May light sold at $10.35 and September contracts ranged up to $10.20. June light were bid $10.20 and July light $10.35. September mediums carried bids of $10.10 and heavy $10.00 at the close.

On the "to arrive" market light weights for Monday were bid $10.35 and heavy $10.10. During the last week contracts for a total of nearly 1,000 hogs that would weigh 215,000 lbs were sold.

There was a tendency to narrow the spread between light and heavy grades of hogs during the last week. The range after midweek was as narrow as any time this year. Demand on both the cash and futures trade centered on medium and weighty stock. The first bids since the futures market was opened were made on specials last week, calling for hogs averaging 350 lbs, for immediate delivery on the "to arrive" market, which indicates the trend of demand toward heavier weights lately. The general market during the last few weeks has fluctuated very little, weekly averages on the cash trade since March ranging from $9.85@10.25. The stability of the market has been due partly to the even distribution of supplies. Last week's receipts at 129,800 compared with 122,208 the preceding week, while the general average at [illegible].66 was only 5c under a week earlier.

Cattle prices took a sharp dip early last week and curtailed the markward movement of stock to such an extent that fully half of the loss was recovered before the close of the week. The week's market, as a whole, however, was below the preceding week, the general average at [illegible] comparing with $11.40 a week ago, with $13.70 a year ago, and with [illegible] two years ago.

The price is below the five year average of corresponding weeks for the first time in many months and is the lowest weekly average since June, [illegible]. Heavy steers were outselling yearlings by a big margin all week. [illegible] 1,601 lb averages top the list [illegible].50, while light yearlings sold [illegible].00.

Colorado Season Ended.

Although a few bands of Colorado fed lambs have been arriving on the market lately, the season is practically at a close. Supplies of the new crop lamb, however, have been increasing rapidly and are making up a good deal of the shortage in "fed" lamb supply, in spite of the fact that springers are averaging 15@[illegible] lighter than the lambs that have been comprising the bulk of supplies for the last few months.

Fed lambs broke 50@75c during the week but finished strong, while springers were pounded down full $1.00 and mostly $2.00 decline compared with the high point the previous week. Conditions were similar on the dressed [illegible]de. Lambs from last year's crop advanced slightly, while spring [illegible] declined.

Receipts for Monday are estimated at 20,000 cattle, 45,000 hogs, and 20,000 sheep, against 19,929 cattle, 49,413 hogs, and 20,247 sheep a week ago, and 18,411 cattle, 35,057 hogs, and 14,545 sheep the corresponding day a year ago. Next week's receipts are estimated at 44,000 cattle, 127,000 hogs, and 78,000 sheep, against 41,878 cattle, 128,800 hogs, and 75,390 sheep a year ago.

WEEKLY AVERAGE PRICES

LIVE STOCK.

Average weekly prices at Chicago for cattle, hogs, sheep, and lambs, compiled by the Drovers' Journal:

	Cattle.	Hogs.	Sheep.	Lambs.
[illegible]	$11.00	$10.05	$5.00	$ 9.55
[illegible]	11.40	10.10	5.25	10.30
[illegible]	13.70	10.85	6.25	14.10
[illegible]	13.30	9.05	8.30	15.70
[illegible]	10.95	9.65	7.50	14.70
[illegible]	9.35	13.35	7.50	14.40
[illegible]	10.05	12.45	7.50	13.65
Avg. 1925-'29	$11.45	$11.20	$7.40	$14.50

REYNOLDS METALS.

[illegible] yesterday said the Reynolds [illegible] company, which recently acquired [illegible] and Metals company, Chicago, [illegible] further expansion. The Reynolds [illegible] formed in 1928 and took [illegible] business of the United States [illegible]. It later bought the Fulton [illegible] company and organized the Midland [illegible] company.

NEW YORK STOCK TRANSACTIONS

Saturday, May 17, 1930. Sales today 790,950. Previous year 1,247,300.

Saturday, May 17, 1930. Total, 1930 387,999,576. Previous year 433,392,810.

[The figures in brackets after name of stock are the present dividend rate.]

High.	Low.	Div. yld. pct.	Bid.	Asked.	Description.	Sales.	High.	Low.	Close.	Net chge.
[illegible]	[illegible]	[illegible]	[illegible]	[illegible]	[illegible]	[illegible]	[illegible]	[illegible]	[illegible]	[illegible]

*Ex dividend. †Pays extra dividend. ‡Ex rights. §Dividend in stock. ¶Irregular dividend rate. **Dividend on accul. ††Pays stock dividend also. [illegible] not announced. Sales to 10:30 a. m., 223,400; 11:30 a. m., 534,900. Total sales, 790,950 shares.

STOCK MARKET TRADING SLOWS TO MERE CRAWL

[Continued from page 9, column 8.]

do anything, United States, Radio, American Telephone, General Motors, and General Electric all selling slightly below yesterday's final levels.

Many traders were away for the week-end, and this no doubt served to further accentuate the dullness which has been overcoming the market for the last week.

Probably — undoubtedly, even — the market's extreme lethargic condition has been due in no small way to the strong pull on sporting blood in the financial community of the "Blue Grass country." Today was the year's biggest day for Kentucky and for the better part of the week there has been a steady trek from the four corners of the country in the direction of Churchill Downs, where the nation's greatest racing classic, the Kentucky Derby, was run this afternoon.

Merger of Two Downtown Banks in Effect Monday

Physical consolidation of the Congress Trust and Savings bank and the Transportation Bank of Chicago will go into effect tomorrow. The name of the former institution and its quarters at Wabash avenue and Congress street will be retained. The official personnel follows: Chairman, Philip F. W. Peck; president, William Fuller Gregson; vice chairman, George C. Jewett; vice presidents, Thor H. Erickson and Marvin C. Greener; cashier, Daniel E. Lupton; assistant cashiers, John E. Gorby and Samuel Bay.

The West Town State bank will open its new building at Madison street and Western avenue next Saturday with an all day and evening reception.

News and Gossip of Stock Marts

Look for Dividend Cut.

Standard Brands seems to be having some difficulty in the way of putting its organization in first class working order, it is asserted. The first three months of this year it is said, the company earned only about 25 cents a share on its outstanding common stock. Wall street is looking for a cut in the rate at the next dividend meeting.

Makes Good Showing.

United Light and Power A must be awarded honorable mention for its showing during the last week. The stock has plowed through profit taking and short selling in a very impressive manner, indicative of important developments other than marketwise.

Cord Sells Lower.

Auburn's weakness has not helped Cord corporation, which is selling around its lowest level of the year. Earlier in 1930 the latter stock attracted a substantial following, which aided in moving it up to its high of 17⅝. Rumors of changes in the management have been responsible for bringing out considerable liquidation.

Stress Earnings.

Traders who like Standard Oil of Ohio stress the company's earnings for last year—equivalent to $6.62 a share, as compared with $6.08 a share in 1928.

N.Y. Clearing House Banks Show Decline in Deposits

New York, May 17.—(AP)—The weekly statement of the New York clearing house shows: Total net demand deposits (average), $34,953,000 decrease; time deposits (average), $11,843,000 increase; clearings week ending today, $6,694,867,035; clearings week ending May 10, $8,238,682,576.

GASOLINE AND LINSEED OILS.

GASOLINE—Including tax, tank wagon, 18c; service station, 19c. CARBON—Perfection, 13c. FURNACE OIL—Stanoline, tank wagon, 1 to 99 gals, 9c; 100 to 350 gals, 8c; 350 gals or more, 7½c. MACHINE OIL—Summer black, 9.9c; winter, 10.4c. WHITE LEAD—100 lb. kegs, $13.75. TURPENTINE—60c. LINSEED OIL—Raw, $1.12; boiled, $1.15.

MONEY AND EXCHANGE

Money in Chicago from 4½ to 5 per cent on collateral, 4¾@5½ per cent over the counter; commercial paper, 3¾@4¼ per cent; bankers' acceptances, 2⅝@2½ per cent. Chicago clearings yesterday were $95,600,000, compared with $91,900,000 a week ago and $710,600,000 a year ago. New York clearings were $1,481,000,000.

NEW YORK MONEY MARKET.

NEW YORK, May 17.—(AP)—Time loans easier; 30 days, 3@3¼; 60-90 days, 3¼@3½; 4 months, 3½@3¾ 5-6 months, 3¾@4 per cent. Prime commercial paper, 3½@3¾ per cent. Bankers' acceptances unchanged. Bar silver, 40⅝c.

FOREIGN EXCHANGE.

Closing foreign exchange in amounts of $25,000 and over between banks as quoted by the Continental Illinois Bank and Trust company, Chicago:

	May17.	May16.	Wk. ago.	Yr. ago.
London—				
Cables	486.00	486.00	485.88	485.06
Checks	485.75	485.75	485.65	484.68
Paris—				
Cables	3.92⅝	3.92½	3.92⅜	3.90⅝
Checks	3.92½	3.92⅜	3.92¼	3.90½
The following quotations are for checks:				
Italy	5.24	5.23⅜	5.24	5.23⅝
Belgium	13.95½	13.94½	13.94½	13.89
Switzerld.	19.33½	19.32	19.34½	19.26¾
Holland	40.21½	40.20	40.22⅜	40.20½
Denmark	26.74¼	26.73	26.73½	26.64¾
Sweden	26.81	26.82½	26.82	26.72
Norway	26.74¼	26.77	26.74	26.65¾
Spain	12.25	12.25	12.18	14.26
Germany	23.84¼	23.84½	23.84	23.78⅜
Austria	14.10	14.10	14.10	14.10
Poland	11.22	11.22	11.22	11.24
Greece	1.29⅝	1.29⅝	1.29⅝	1.29
Roumania	.59½	.59½	.59½	.60
Jugo-Slav.	1.76⅝	1.76⅝	1.76⅝	1.76
Czecho-Sl.	2.96½	2.96½	2.96½	2.96½
Finland	2.51½	2.51½	2.51½	2.52
Canada	*1.50	*1.00	*2.50	*6.25
Argentine	38.75	38.50	39.20	42.10
Brazil	11.90	11.90	11.90	12.20
Hongkong	36.25	36.20	36.65	48.95
Shanghai	45.75	45.50	46.00	60.12
Japan	49.50	49.40	49.40	45.60
India	36.20	36.20	36.20	36.50
Chile	12.10	12.10	12.10	12.25
Bulgaria	.73	.73	.73	.73
Singapore	56.25	56.25	56.25	56.63
Hungary	17.49	17.49	17.49	17.49

*Per thousand discount. All other quotations are values in American cents.

BOSTON STOCK MARKET

[Quotations by Paine, Webber & Co.]

	Sales.	High.	Low.	Last.
Am Founders	812	18⅛	18	18
Am & Cont.	110	26⅛	25¼	25¼
Am Pneu	250	5½	5½	5½
Do pfd	100	20	20	20
Andes Pete	1,500	65	55	55
Boston Elevated	100	81	81	81
Eastern Mass.	50	6½	6½	6½
Mass Util	100	8¼	8¼	8¼
New Dom	1,100	12	11	12
Nor Butte	50	2½	2½	2½
Pacific Mills	20	22	22	22
Pond Creek	250	14⅛	13⅞	14⅛
Public Util hold	90	25¼	25	25¼
United Founders	256	29⅝	29⅛	29⅝
United Shoe	78	67¼	67	67¼
U S Elec Power	165	[illegible]	[illegible]	[illegible]
Util Equity	[illegible]	[illegible]	[illegible]	[illegible]
Util Hydro	[illegible]	[illegible]	[illegible]	[illegible]

OPEN 1,000 CAR ELECTRIC GARAGE IN LOOP MONDAY

Postmaster Arthur Lueder is to officiate at the opening on Monday of the twenty-five story electrically operated garage at 30 Quincy street. This unit, known as the Quincy Parking Unit of the National Parking Garages, Inc., is said to be the largest of its type in the world.

When a car enters the garage for storage it is stopped in front of one of a series of tracks that lead into three huge elevators. Over each of the three elevators is a panel with illuminated buttons indicating the position of parking space on each of the twenty-five floors.

The elevator man presses a lever and an automatic "dolly," similar to the device used to move pianos, runs out on the track under the automobile. An arm on the dolly takes a firm hold on the car and it is lifted up on the elevator to the floor designated. The dolly then takes the car onto the parking floor. The garage has storage space for 1,000 cars.

Bank Clearings for Week Again Show Reduction

New York, May 17. — [Special.] — Bank clearings this week are again considerably reduced, compared with the heavy amounts shown at this time in both immediately preceding years. The total for leading cities in the United States, as reported to Dun's Review, of $10,136,700,000, shows a decline of 17 per cent from that of a year ago.

At New York City clearings of $6,832,000,000 are 19.2 per cent lower.

COTTONSEED OIL.

NEW YORK, May 17.—COTTONSEED OIL—Closed dull, but steady with practically all of the trade represented in exchanges of old July and September contracts at 22 points difference. Closing prices were unchanged to 8 points net higher. Sales, old, 3,900 brls, and new, none. Prime crude, 7.25c; prime summer yellow, old, spot, 8.90c; May, 8.95c; July, 8.90c; September, 9.12c; October, 9.14c; December, 9.06c; new November, 8.45c; December, 8.48c; January, 8.50c; March, 8.72c.

BUYS ADAMS CHAIN.

F. and W. Grand-Silver Stores, Inc., has purchased at receivers' sale six of the former A. A. Adams company stores at a moderate price. These stores are located in Massachusetts, Pennsylvania, Michigan, and Vermont and will be opened under Grand-Silver management on or about June 1.

CHICAGO BANK STOCKS

[Quoted by F. M. Zeller & Co.]

STATE BANKS.

Adams State, Aetna State, Amer Bank & Trust Co., Armitage State, Ashland [illegible], Ashland State, Auburn Park Trust, Austin State, Belmont-Sheffield T & Sav., Beverly State, Boul. Bridge Bk Chicago, Boulevard State, Brainard State, Broadway Trust, Bryn Mawr State, Builders & [illegible], Burnside Trust, Capital State, Central Mfg [illegible], Central Trust, Chatfield Tr [illegible], Chatham State, Chicago Bank of Com., Chicago City, Chicago Lawn State, Citizens State, Columbia State, Commer St Bk, Commonwealth, Community State, Congress Trust, Cont.-Ill Bk & Tr, Cosmopolitan, Cottage Grove State, Cragin State, Crawford State, Depositors State, Devon Trust, Division State, Drexel State, Drovers Trust, Empire Trust, Equitable Trust, Evanston Tr & Sav, First Englewood, Franklin Tr & [illegible], Fullerton State, Garfield State, Halsted Street State, Hamilton State, Harbor State Bank, Harris Trust & [illegible], Home Bank & [illegible], Howard Trust & [illegible], Humboldt State, I. C. Bank & Trust, Immel State, Immigrant State, Inland Trust & [illegible], Italian Trust & [illegible], Kaspar American, Kaufman State, Kimbell Trust & [illegible], Lake Shore Trust, Lake View State, Lake View Trust, Liberty Trust & [illegible], Lincoln State, Lincoln Trust & [illegible], Logan Square St, Madison & Kedzie, Madison Square St, Marquette Park St, Mayfair State, Mercantile Trust, Metropolitan State, Mid-City Trust &, Midway State, Morgan Park St &, Noel State, North Avenue State [illegible]

Northern Trust Co ...858 865 16-2 [remaining bank stock quotations illegible]

CHICAGO BANK STOCK MARKET SHOWS MIXED TREND; INTEREST LIGHT

Chicago bank stocks showed a mixed trend last week, with little interest displayed. Continental Illinois Bank and Trust shares ranged between 758 and 762. Foreman State National held steady, closing 753 to 757. National Bank of the Republic was in better demand, with the announcement of rights to stockholders of record June 20, closing 149 bid, 151 asked, while the rights "as if and when issued" were wanted at 2½, with offerings at 2⅝.

First National Bank of Chicago lost 10 points at 738 to 742. Central Trust Company of Illinois was slightly lower at 380 to 383. Harris Trust and Savings bank was in supply at 840, off 10 points. Northern Trust company advanced 5 points to 860 bid, without attracting sellers.

There were a few reported transactions in Union Bank of Chicago between 315 and 320. People's Trust and Savings bank was wanted at 480, with offerings at 485. Terminal National bank was traded in between 67 and 69. Chicago Bank of Commerce was 3 points easier at 162 to 165.

In the miscellaneous group, Hammond Clock new advanced some 8 points, being wanted at 44¾, with offerings at 45½, ex rights. The rights were reported 2⅝ bid, 2⅞ asked. Chicago Daily News common was 1 point better at 27½ to 28. The preferred was traded in between 93¼ and 94¼.

HIDE MARKET EASIER

NEW YORK, May 17.—[Special.]—In spite [illegible] market, prices on the hide exchange closed 5 to 20 points higher. Trading was dull, the sales totaling only 240,000 pounds. Range of prices follow:

	High.	Low.	Close.	Prev. close.
September	14.65	14.65	*14.62	14.64
December	15.55	15.55	*15.55	*15.50

Inactive months—June, 13.90c; July, 14.15c; August, 14.35c; October, 14.95c; November, 15.25c; January, 15.65c; February, *15.75c; March, 15.90c; April, 16.00c.

*Bid.

FACTORING ARRANGEMENT.

Arrangements for factoring Corticelli Silk company by Commercial Factors corporation, subsidiary of Commercial Investment Trust corporation, has gone into effect.

FEAR OF DAMAGE TO WHEAT CROP BOOSTS PRICES

Market Touches High on Present Movement.

BY CHARLES MICHAELS.

Apprehension of damage to the new winter wheat crop with excessive rains in Kansas and Oklahoma and sleet and snow in parts of Nebraska more than offset bearish foreign news yesterday.

While the market eased ½c early it advanced 1½c from the low later on short covering and commission house buying to a new high on the present movement, July touching $1.07¼. Profit taking by local longs and week-end evening up brought about a recession from the best figures with the close at net gains of ⅜@⅝c, May being $1.06 and July $1.06⅝@1.06¾. Winnipeg led the advance and finished 1⅛c higher.

Grain values were on the upgrade the greater part of the week, reflecting a decided change in sentiment on the part of the trade, and at the finish yesterday wheat showed 3¼@3⅜c above the close a week ago, with corn 2@2⅞c higher, oats ⅝@1⅜c, and rye 2⅝@2¾c higher for the week. Lard gained 2½@5c and bellies were 2½@30c lower.

Foreigners Buy Manitobas.

Even foreign authorities admit that supplies of wheat on ocean passage to importing countries are dangerously low, and there has been a sustained demand for Manitobas during the last few days, with sales of around 1,000,000 bu reported on Saturday, largely by the pool, making 4,000,000 bu known to have been taken in three days, the bulk of which was Canadian. Russia sold a cargo of 110,000 bu to the United Kingdom at equal to $1.12½ per bu, which had a little effect on Liverpool, the latter closing ½@⅝d higher. Argentina also offered more freely. Crop comments from the continent were mixed, but weather generally was said to be better.

The trade looks for a fairly liberal reduction to be shown in the domestic visible supply statement on Monday, due to shipments from the leading terminals to other points and to mills. A rumor was current during the day that one of the largest of the northwestern line elevator houses had been absorbed by the Farmers' National Grain corporation following the purchase of the Hall-Baker Grain company of Kansas City.

A bearish construction was placed on the Free Press crop summary, which said the season in the prairie provinces was ten days to two weeks ahead of last year, with 75 per cent of the wheat already above the ground. There is ample moisture for the time being. Dry weather continues to be reported in France. Buenos Aires finished ¼c lower, which had some effect on the local market for a brief period.

Corn Market Unsettled.

Corn futures were unsettled, with an early break and a strong rally, but the market eased toward the last with the close ¼c lower to ¼c higher, May being 80c and July 81⅞@82c. The unfavorable weather for field work over a good part of the belt with low temperatures had considerable influence on sentiment at one time, but the May eased on indications of a larger movement of cash grain from the interior, purchases to arrive being 46,000 bu, while shipping sales were 73,000 bu. Indications are that the visible supply will show a substantial reduction for the week. Buenos Aires corn closed ¼@⅝c lower, due to better weather conditions in Argentina.

Scattered longs were on the selling side of oats and, while cash interests bought the May, the close was at net changes of ⅛@¼c, May being 42⅜c and July 42⅛@42c. Bulk of the trade was of a local character. Coarse grain seeding is progressing rapidly in Canada.

Commission houses sold rye on the bulges, but trade was not large and the market averaged slightly higher, with wheat finishing with net gains of ⅛@¼c, with July 65¾c, and September 69⅛c. There were no trades in the May.

OPEN GRAIN TRADES

Open interest in grain futures on the Chicago Board of Trade, including 17,052,000 bu December wheat and 4,980,000 bu December corn, follow, last three ciphers omitted:

WHEAT.

	May.	July.	Sept.	Total.
Friday	11,999	65,552	36,292	130,895
Thursday	13,526	66,173	36,108	132,453
Week ago	16,656	63,289	35,915	130,404

CORN.

	May.	July.	Sept.	Total.
Friday	2,824	25,291	15,229	48,324
Thursday	3,048	25,444	15,396	48,662
Week ago	4,122	26,254	14,858	49,632

Open interest in oats Friday—May, 4,923,000 bu; July, 8,371,000 bu; September, 4,322,000 bu; December, 509,000 bu; rye, May, 51,000 bu; July, 11,543,000 bu; September, 6,476,000 bu; December, 1,320,000 bu.

Purchases of grain futures on the Chicago board of trade follow, last three ciphers omitted:

	Friday.	For wk.	Prev. wk.	Last yr.
Wheat	36,516	173,085	244,899	182,765
Corn	13,562	59,034	72,212	89,769
Oats	944	5,919	8,486	9,542
Rye	1,199	4,494	6,329	5,962
Total	52,221	242,532	331,926	288,038

NEW YORK BOND TRANSACTIONS

	Saturday, May 17, 1930.	Year ago	Previous year
Total sales, par value	$ 4,500,000	$	4,502,000
Total sales, 1930	1,777,830,000		992,150,000

UNITED STATES GOVERNMENT WAR LOANS.

Sales, in thousands	Issue—	High.	Low.	Last.	Net chge.	Closing— Bid.	Asked.	Close May 18, Yield. 1929.
3	Liberty 3½s, 1932-'47	100.9	100.9	100.9				
20	Liberty 1st c 4½s, 1932-'47	101.15	101.15	101.15				99.12
10	Liberty 4th 4½s, 1933-'38	102.3	102.1	102.3				99.13
12	U S Treasury 4s, 1954	107.21	107.21	107.21		107.20	107.22	3.32 104.18

Note—Fractions on United States government bonds, including net changes, are quoted in thirty-seconds of 1 per cent.

DOMESTIC.

No. thous.	Issue	High.	Low.	Close.
[illegible]	[illegible]	[illegible]	[illegible]	[illegible]
8	L&N 1st&ref4½s2003	98½	98½	98½
4	Manhtn Ry con 4s'90	53⅜	53	53
2	Manila Elec 5s '53	99¾	99½	99¾
2	do So L 4s '59	69	69	69
4	Marion Stm S 6s '47	83⅛	83⅛	83⅛
1	Market St Ry 7s'40	92	92	92
1	Metro Edison 5s '53	103	103	103
10	MetWSElChi 4s '38	74½	73	74½
5	Midvale Stl 5s '36	100⅜	100⅜	100⅜
4	MilwElRy&L 5s'61	100⅜	100⅜	100⅜
3	Minn&StL ref 4s '49	12½	12½	12½
1	MStP&SSM guar5s'38	98½	98½	98½
16	M K & T adj 5s'67	104	103⅝	104
8	Mo P 1st&ref5sF'77	100	99¾	99¾
13	do 1st & rfg 5sG'78	100	99⅝	100
9	do cv 5½s A '49	107⅝	107½	107½
9	do gen 4s '75	78½	78	78
1	M&O 5sMontDiv '47	100⅛	100⅛	100⅛
2	Mont P 5s serA'43	102¼	102¼	102¼
2	Morris&Co 1st4½s'39	82½	82	82
5	Nassau Elec 4s '51	53⅜	53	53
4	Nat D Prod 5¼s '48	99⅜	99⅜	99⅜
10	N Eng T&T 5s'52	106¼	106¼	106¼
3	N Orl Pub Ser 5s B'55	90½	90½	90½
1	NYC&HR 5s 2013	106⅜	106⅜	106⅜
5	do deb 4s '34	98⅜	98⅜	98⅜
11	do con 4s '98	92	91⅞	91⅞
13	NYC&StL 6s serA'31	101⅛	101⅛	101⅛
5	do 6s notes '32	102½	102½	102½
1	do ref 4½s C '78	96⅞	96⅞	96⅞
1	N Y Edi 6½s '41	113⅝	113⅝	113⅝
1	N Y & Erie 4½s'33	100	100	100
7	NYNH&H cv6s'48	126⅜	126⅜	126⅜
7	do 4½s '67	94¼	93¾	94¼
2	do deb 4s '56	85⅝	85⅝	85⅝
6	NYO&W 1st ref 4s'92	56	56	56
1	NY&RichmdG 6s'51	105¼	105¼	105¼
8	N Y Tel deb 6s'41	106⅜	106⅜	106⅜
1	do gen 4½s '39	100⅛	100⅛	100⅛
5	N Y Tr Rock 6s'46	100¼	100¼	100¼
1	Norfk & So 1st 5s'41	96⅛	96⅛	96⅛
4	do ref 5s '61	71	70	70
6	Norfk & W con 4s'96	92⅜	92⅜	92⅜
3	NAmEd deb5½sB'63	103½	103½	103½
14	do deb 5s ser C '69	97¼	97	97¼

FOREIGN.

No. thous.	Issue	High.	Low.	Close.
[illegible]	[illegible]	[illegible]	[illegible]	[illegible]
10	Budapest 6s '62	102⅛	102⅛	102⅛
3	Bulgar S F 7½s '68	81⅜	81⅜	81⅜
6	Canada 5s '52	87⅝	87⅝	87⅝
1	do 4½s '36	104⅜	104⅜	104⅜
3	Cauca Val 7½s '46	99¾	99½	99½
6	Chile 7s '42	93	93	93
3	do S F 6s '60	101½	101½	101½
25	do S F 6s Jan '61	91⅛	91	91⅛
5	do S F 6s Feb '61	91½	91	91½
3	do S F 6s Sept '61	91⅜	91⅜	91⅜
2	do S F 6s Mar '62	91⅜	91⅜	91⅜
5	do S F 6s May '63 ct	91½	91½	91½
2	Chile M B 6¾s '61	98	98	98
4	do 6½s '57	94⅛	94⅛	94⅛
3	do 6s '61	90	90	90
1	Col R 6s Oct '28-'61	76¼	76¼	76¼
5	C Ag S F 6½s A '58	87⅛	87⅛	87⅛
5	Cop Tel 5s '54	95	95	95
2	Denmark 5½s '55	100½	100½	100½
4	Deu Bank 6s '32 ctt	100	100	100
2	Domin Rep 5½s '42	98	98	98
3	Duke P Pw 6s '66	105¼	105¼	105¼
5	Dutch E Ind 6s '47	101⅜	101⅜	101⅜
1	do 5½s '53 Mar	102½	102½	102½
1	FSF db 7s '46 no w	94	94	94
4	Finland 6s '45	96½	96½	96½
2	do Ext 6½s '56	97½	97½	97½
2	do 5½s '58	88⅜	88⅜	88⅜
1	Finn 6½s B '54	98⅜	98⅜	98⅜
1	Fram I D 7½s '42	108⅜	108⅜	108⅜
5	Frankfort 6½s '63	94	93⅝	93⅝
10	French Rep 7½s '41	122¼	122⅛	122¼
20	do 7s '49	117⅞	117½	117⅞
3	Ge C A B 6s '60 Oct	86¾	86¼	86¼
9	Ger E Loan 7s '49	108⅜	108⅜	108⅜
2	Ger G El 7s '45	104¼	104	104¼
4	do 6s '48	95⅜	95	95⅜
3	G H I & St 7s '45	100	100	100
2	Graz 8s '54	99	99	99
2	G C E P of J 7s '44	99⅜	99⅜	99⅜
1	Hamb State 6s '46	95½	95½	95½
1	Harp M 6s '49 w w	92⅜	92⅜	92⅜

No. thous.	Issue	High.	Low.	Close.
[illegible]	[illegible]	[illegible]	[illegible]	[illegible]
1	Swiss Confed 8s '40	107⅝	107⅝	107⅝
5	Toho E Pw 6s '32	99⅜	99⅛	99⅛
9	Tokio City 5½s '61	90⅛	90	90
45	Tokio E Lgt 6s '53	86⅝	86	86⅜
1	Tyrol H El 7s '52	93	93	93
18	UK of GB&I 5½s '37	105	104⅞	105
2	do 4s '60-'90	87¼	87¼	87¼
10	Un S Wks 6½s C '51	89½	88½	88½
2	U S W Burb 7s '51	104	104	104
1	Unt P & P 6s '53	84½	84½	84½
20	Uruguay 6s '60	98	98	98
5	W U E Pw 6s '53	87	87	87
4	Yokohama 6s '61	96½	96⅜	96⅜

RAILROAD NOTES

The volume of freight traffic handled by class 1 railroads in March amounted to 35,300,629,000 net ton miles, a reduction of 4,927,329,000 net ton miles from the volume in March a year ago, the bureau of railway economics announced.

The Great Northern railway has asked the interstate commerce commission for authority to procure authentication and delivery of and to sell $10,000,000 of its general mortgage 4½ per cent series E bonds at 94½ and accrued interest. Arrangements have been made to sell the bonds to the First National bank of New York City and to J. P. Morgan & Co.

Revenue freight car loadings for the first fourteen days of May, compared with the corresponding 1929 period of the following roads, were:

	1930.	1929.
Burlington	62,330	70,071
Milwaukee	72,768	82,141
Illinois Central	76,416	84,449
Rock Island	64,592	71,360
Chicago and North Western	79,101	91,059

American Locomotive company has taken an order for three mountain type locomotives from Bangor and Aroostook. Reading has ordered four dump cars from Differential Steel Car company.

NEW YORK BANK STOCKS

Quoted by Otte & Co.:

	Bid.	Ask.		Bid.	Ask.
Bk of Am	135	138	Equitable Tr	134	135
Bk of Manh	138	140	Fifth Ave	3300	3500
Bk N Y & T	770	790	First Nat	5950	6025
Bank of U S	66	67	Guarnty Tr	785	789
Bankers Tr	166	168	Harrim Nat	1475	1525
Brook Tr	830	845	Interstate	53	54
Cent Hanovr	396	400	Irving Tr	61	62
Chase Nat	168	169	Mfrs Trust	136	138
Chatm-Phex	140	142	Nat City	203	204
Chem Nat	77	78	N Y Trust	302	306
Cont'l Bk	37	38	Public Nat	147	149
Corn Exch	218	220	Title G & Tr	157	161
Empire Tr	91	93	U S Trust	4400	4500

BUSINESS PERSONALS

R. A. Gallagher has been appointed controller of the Central Public Service corporation. He has been associated with Rackins & Sells for twelve years, the last five as manager of the public utility department of the accounting firm.

COFFEE.

NEW YORK, May 17.—(AP)—COFFEE—Futures were quiet today. No. 7 contracts closed 5 to 17 net lower. Sales, 7,000 bags. Santos contracts closed 1 to 9 net lower. Sales, 2,000. Closing quotations: Santos May, 13.15c; July, 12.60c; Sept., 12.12c; Dec., 11.77c; March, 11.62c.

Range of No. 7 prices follow:

	Open.	High.	Low.	Close.	Prev. close.
May	8.55	8.55	8.52	8.52	8.58
July	8.39	8.39	8.30	8.30	8.47
September	8.17	8.17	8.14	8.14	8.23
December	7.97	7.97	7.94	7.94	8.10
March	7.82	7.82	7.78	7.78	7.85

Spot coffee dull. Rio 7s, 9¼@9⅜c; Santos 4s, 13¾@14¼c. Brazilian port receipts, 52,000; Jundiahy, 22,000 bags.

WORLD'S GRAIN MARKET NEWS

Wheat had the highest close of the week, with traders inclined to look for fairly steady markets despite the fact that the advance of more than 6c from the recent low point has disturbed averages of shorts and forced extensive covering. There is said to be less short interest than at any time within a week. Nevertheless, longs are not as confident of their position, although Monday's statistics are expected to be fairly bullish, but part of their influence is regarded as having been discounted by the week's advance.

One of the leading bears expressed himself as less bearish in his ideas regarding market. There has been a good advance, he says, and it is not well to follow it too far, adding that neither the bull nor the bear feels sure of his position at present and runs very fast.

Local bears in corn have reduced their commitments, but are not inclined to press the selling side on any evidence of weakness. There has been a good advance and the country shows a little disposition to sell corn on bulges.

Expectations are that the visible supply will show another big decrease, possibly around the same as the previous week's, 6,548,000 bu. Last year the reduction was 4,933,000 bu. There will be a big decrease in Chicago stocks, probably 1,400,000 bu. Corn supplies are estimated to show a fair reduction and will compare with a loss of 2,885,000 bu last year. World's shipments of wheat for the week are estimated at 10,500,000 bu, against 12,082,000 bu the previous week and 16,945,000 bu last year.

BIDS AND OFFERS

Range of prices on bids and offers, good all day Monday, follows:

WHEAT.

	Bids High.	Low.	Close.	Offers High.	Low.	Close.
July	1.05⅝	1.05⅜	1.05½	1.08⅝	1.08¼	1.08⅜
Sept	1.08½	1.08¾	1.08½	1.11½	1.11⅛	1.11⅜
Dec	1.13½	1.13	1.13¾	1.16	1.15⅝	1.16

CORN.

July	81⅝	81⅛	81¼	83½	83	83⅜
Sept	82½	82¼	82⅜	84⅝	84⅜	84⅜
Dec	75½	76¼	76⅜	78½	78	78½

OATS.

Sept	41¼	41⅛	41¼	41½	41½	41½

RYE.

July	64⅝	64½	64⅝	67⅜	66¾	66⅞
Sept	68¾	68½	68½			

GOOD ALL THIS WEEK.

Bids

	Wheat.	Corn.	Oats.	Rye.	Cotton.
July	1.01⅝	78⅜	40⅛	62	15.20
Sept	1.04½	80	40⅜	66	*14.40

Offers

	Wheat.	Corn.	Oats.	Rye.	Cotton.
July	1.12½	85½	43	69¼	17.00
Sept	1.15	86⅝	43	73¼	*16.00

*October.

BUTTER AND EGGS STEADY

A steady spot market helped May egg futures to advance ⅛c but November closed unchanged on the Chicago Mercantile exchange. Sales were 86 cars and receipts 29,608 cases.

November butter sold at Friday's level throughout but an easier spot market depressed current contracts ⅛c. Sales were 20 cars and receipts 13,700 tubs. Prices follow:

BUTTER.

	Open.	High.	Low.	Close.	Prev. close.
Storage stds.—November	38¼	38¼	38⅛	38¼	38⅛
Fresh standards—May	34⅛	34¼	34⅛	34¼	34⅜

EGGS.

	Open.	High.	Low.	Close.	Prev. close.
Refrig. stds.—November	27⅝	27⅞	27⅝	27¾	27⅝
Storage packed firsts—May	24⅛	24¼	24⅛	24¼	24⅛

BUTTER AND EGG PRIVILEGES.

	Selling— High.	Low.	Close.	Buying— High.	Low.	Close.
Eggs—Nov.	27¾	27⅝	27⅝	27⅞	27⅞	27⅞

PRIMARIES FOR WEEK

RECEIPTS.

	Wheat.	Corn.	Oats.
Last week	3,058,000	2,761,000	2,363,000
Prev. week	3,048,000	3,250,000	2,094,000
Last year	4,079,000	1,897,000	2,683,000

SHIPMENTS.

	Wheat.	Corn.	Oats.
Last week	8,217,000	4,537,000	3,051,000
Prev. week	4,582,000	5,043,000	3,222,000
Last year	5,390,000	3,908,000	2,278,000

SUGAR.

NEW YORK, May 17.—(AP)—SUGAR—Raw market was quiet today and no sales were reported, although it developed that late yesterday operators purchased 21,000 bags of Cuban for June shipment and 2,000 bags of Philippine for June arrival at an advance of 1-32c, or at 3.27c delivered. Opening advances were followed by reactions under realizing and Cuban selling in raw sugar futures, with the market closing 1 point higher for the spot month, but net unchanged to 1 point lower on later deliveries. No. 1 prices follow:

	Open.	High.	Low.	Close.	Prev. close.
May	1.42	1.42	1.42	1.42	1.41
July	1.52	1.54	1.50	1.50	1.51
September	1.62	1.63	1.58	1.58	1.59
December	1.70	1.71	1.67	1.67	1.67
January	1.72	1.72	1.69	1.69	1.70
March	1.78	1.78	1.76	1.76	1.76

Sales were 30,650 tons. Closing prices: No. 2, May, 3.22c; July, 3.38c; September, 3.47c; December, 3.58c.

LIVERPOOL COTTON.

LIVERPOOL, May 17.—(AP)—COTTON—Spot in moderate demand. Prices higher. American strictly good middling, 9.45d; good middling, 9.10d; strictly middling, 8.80d; middling, 8.60d; strictly low middling, 8.25d; low middling, 7.70d; strictly good ordinary, 7.00d; good ordinary, 6.60d. Sales 2,000 bales, including 1,200 American. Receipts, 4,000; American, nil. Futures closed quiet. May, 8.14d; July, 8.06d; Oct. 7.92d; December 7.94d; January, 7.95d; March, 8.01d; May, 8.05d.

CASH·GRAIN NEWS

Foreigners continue to take cash wheat on a large scale, but the demand is confined mainly to Manitobas, with sales in all positions estimated around 1,000,000 bu, largely by the pool. Local handlers sold 12,000 bu wheat, 73,000 bu corn, 60,000 bu oats, and 3,000 bu barley to the domestic trade. Deliveries on May contracts were 150,000 bu wheat, 60,000 bu corn, 52,000 bu oats, and 8,000 bu rye.

Local spot wheat market was inactive with the basis steady. No. 2 red was nominally 3½@4½c over; No. 2 hard, May price to ½c under, and No. 1 northern, May price to 1c under.

Country run cash corn was steady as compared with May, while grain from terminals was ½@-c lower. No. 2 mixed, 1¼@1½c over; yellow, 1½@2c over, and white, 4½@5c over May, with No. 3 mixed, May price to ½c over; yellow, 2c under to 1c over, and white, 2½@3c over May. Oats basis was steady with No. 2 white, 1½@2c over, and No. 3 white, 1¼c under to ½c over May.

Official receipts of cash grain at Chicago Saturday: Wheat, 17 cars; corn, 67 cars; oats, 64 cars; rye, 4 cars; barley, 2 cars.

Range of cash grain prices in leading markets follow:

WHEAT.

	Chicago.	Kansas City.	St. Louis.
No. 2 red		1.14¼	1.18
No. 3 red		1.09½	1.14½
No. 1 hd.		1.01@1.14	1.07
No. 2 hd.		1.00@1.13	1.06¼
No. 3 hd.		99 @1.12	1.05
No. 4 hd.		98 @1.10	1.04½

	Chicago.	Winnipeg.	Minneapolis.
No. 1 nor.		1.09⅞	1.05½@08½
No. 2 nor.		1.07⅞	1.03½@06½
No. 3 nor.		1.06⅛	
No. 1 d.n.			1.07½@14½

	Toledo.	Omaha.
No. 2 red	1.13½@14½	
No. 3 hd.		1.01½

CORN.

	Chicago.	Kansas City.	St. Louis.
No. 2 mx.		78	52½
No. 3 mx.	80¾	75 @77½	
No. 2 yel.	82 @83	82 @83	83¼
No. 3 yel.	79¼@82	79½	83 @83½
No. 4 yel.	76 @76½		
No. 5 yel.	75		
No. 6 yel.	78½		
No. 2 wh.	85½	82	
No. 3 wh.		77½@80½	
No. 5 wh.	81¾		

	Milwaukee.	Omaha.	Peoria.
No. 2 yel.		78 @78½	79½@80½
No. 3 yel.	81¾	77	78
No. 4 yel.		76	
No. 6 yel.			77
No. 2 wh.		78	

	Minneapolis.	Buffalo.	Toledo.
No. 2 yel.	80½@83½		
No. 3 yel.	78¼@81¼		85½@86½
No. 2 mx.	72½@74½		

OATS.

	Chicago.	Kansas City.	St. Louis.
No. 2 wh.	44 @44½	44 @44½	
No. 3 wh.	41½@43½	43½	
No. 4 wh.	40½		42½@42¾

	Milwaukee.	Omaha.	Minneapolis.
No. 2 wh.			39⅝@40⅝
No. 3 wh.	41½	40½	38⅛@39⅝
No. 4 wh.			36⅝@38⅝

	Buffalo.	Toledo.	Peoria.
No. 2 wh.		48 @50	

RYE, BARLEY, AND FLAX.

	Rye.	Barley.	Flax.
Chgo.		52 @65	
Milw.		54½@68	2.66
Minn.	65⅝@72⅝	46 @60	2.65@2.66
Duluth	65 @67	44 @53	2.66@2.68

CLOVER AND TIMOTHY.

	Cash.	October.
Clover—Chicago, per 100 lbs.	10.00@17.50	
Toledo, per 60 lbs.	11.75@12.00	12.60
Timothy—Chicago, per 100 lbs.	7.00@ 8.50	

SHARE EARNINGS

NEW YORK, May 17.—(AP)—Per share earnings of corporations reporting this week, with comparisons for the corresponding periods a year ago, include the following:

FEB. 28 QUARTER.	1930.	1929.
Auburn Auto	$0.55	$3.29
MARCH 31 QUARTER.		
Columbian Carbon	1.62	2.32
Checker Cab	1.05	4.78
Niagara Hudson Power	.19	.18
Coty Inc	*.61	.88
International Nickel	.30	.36
Inter Paper and Power	†.73	†.53
McCall Corp	1.13	1.04
McGraw-Hill Publishing	.89	.86
Pacific Gas	*.93	1.06
National Tea	.54	1.18
New Jersey Zinc	.85	1.03
Otis Steel	.51	1.19
Vulcan Detinning	2.21	3.79
New York Central	1.69	3.23
Chicago, Burl. and Quincy	3.39	5.01
YEAR DEC. 31.		
Stand Oil of New Jersey	4.75	4.43
United Cigar Stores	.32	.63

*Increased capitalization. †On 7 per cent preferred.

ROSIN AND TURPENTINE.

SAVANNAH, Ga., May 17.—(AP)—TURPENTINE—Firm, 44c. Sales, 384; receipts, 654; shipments, 66; stock, 11,864 casks. ROSIN—Firm. Sales, 1,061; receipts, 1,635; shipments, 750; stock, 80,021 brls. Quote—B, $5.15; D, $5.75; E, $6.05; F, $6.10; G, $6.15; H, $6.20; I, $6.25; K, $6.30; M, $6.35; N, $6.40; WG, $6.60; WW, $7.20; X, $7.30.

RAW SILK.

NEW YORK, May 17.—(AP)—SILK—Raw futures closed steady; sales 260 bales; May, $4.00; July, $3.88; Sept., $3.85. Open market quotations [sixty day basis]: Shanghai steam extra B, $4.25; Canton double extra A, 15-16s, $2.25; Japanese crack double extra, $4.30.

DRY GOODS.

NEW YORK, May 17.—(AP)—Cotton goods closed quiet today. Sales were said to be close to a much restricted production in gray cloths. Burlaps were unchanged and quiet. New lines of fall silks include tinsels in printed styles, printed satins and moires, and a wide variety of crepes. Raw silks is quiet and weak. Wool goods rule quiet.

BANKRUPTCIES.

44426—Phillip Wolf Furniture company, 2425 West Division street, involuntary; Peck & Hill's Furniture company, creditors; claims, $1,000. Schwartz & Cooper, attorneys.

44427—Webster company, 850 Blackhawk street, involuntary; Associated Engineers, creditors; claims, $1,000. M. L. Silver, attorney.

GRAINS·IN·ALL MARKETS

	Open.	High.	Low.	May17, 1930.	May16, 1930.	May18, 1929.
[illegible]	[illegible]	[illegible]	[illegible]	[illegible]	[illegible]	[illegible]

*Durum. †Exchange, $4.85½.

SCATTERED BUYING OF LARD

A fair scattered buying of July and September lard, a strong hog market and an advance of 3d in September lard in Liverpool, also a better cash demand with exports of 635,000 lbs said to have been made to Cuba, were features in the provision trade yesterday. An advance in the import duty into Cuba becomes effective at once and buying was to take advantage of it. There were deliveries of 100,000 lbs of lard and 200,000 lbs of bellies. A larger business has been on in dry salted clear bellies said to be 13¾@14c. Futures were unchanged to 5c higher. Prices follow.

Clear Bellies.

	High.	Low.	Close May17, 1930.	May16, 1930.	May18, 1929.
May			13.70	13.70	12.65
July			13.50	13.50	13.02
Sept			13.60	13.60	13.62

Lard.

	High.	Low.	Close May17, 1930.	May16, 1930.	May18, 1929.
May			10.25	10.25	11.47
July	10.35	10.32	10.32	10.30	11.67
Sept	10.55	10.52	10.55	10.52	12.00

INSURANCE STOCKS

[Quoted by Miller Investment Co.]

	Bid.	Ask.		Bid.	Ask.
Aetna Cas.	142	146	Md Cas n.	40	42
Aetna Fire.	70	72	Mo St x rts	49	54
Aetna Life.	91	93	Do rts	8	10
Am New	20	21	Nat Fire	78	80
Am Equit.	22	25	Na Un Fire	270	290
Am Surety.	120	125	Nat Lib	16½	17¼
Automo	42	44	Northern	100	110
Balt Am	24	25	No River	62	66
Boston	770	810	N Hamp	60	64
Conn Gen	138	143	Pacific	135	145
Cont Assur	63	67	Peo Nat	15	16
Cont Cas	38	40	Phoenix	88	90
Firemen's	35	36½	Pfd. Accid.	66	72
Glens Falls	56	58	Prov Wash.	74	76
Globe & R.	1110	1150	St Paul	212	218
Gr Am Fire	38	39	Springfield.	155	163
Hanover	54	56	Sun Life	2850	3025
Hartford	80	82	Travelers	1510	1540
Hart St Blr	66	71	Westch	65	68
Home	47	48			

DIVIDENDS DECLARED

Stock, rate, period—	Payable.	Stock of record.
West Pipe & Stl, 50c q	June 5	May 23
Va Car Ch pt pfd, $1.75 q	June 2	May 26
Stone & Web, $1 q	July 15	June 17
Col Gr Ltd Am Shs, 28c	May 29	May 23
Am Wr Paper pfd, $1 q	June 30	June 20
Brk Un Gas, $1.25 q	July 1	June 2
Am T&Cable, $1.25 q	June 2	May 31
Burma Oil, 20% final		
Armour & Co Ill, $1.75 q	July 1	June 10
Do of Del, $1.75 q	July 1	June 10

ON FOREIGN BOURSES.

BERLIN, May 17.—(AP)—The reichsbank statement as of May 15, shows the following changes in reichsmarks: Gold and bullion increased 12,248,000; reserves in foreign currencies decreased 32,379,000; bills of exchange and cheques decreased 275,535,000; silver and other coins increased 18,089,000; notes on other banks increased 2,642,000; advances increased 15,422,000; investments decreased 19,000; other assets increased 9,443,000; notes in circulation decreased 207,421,000; other maturing obligations decreased 45,347,000; other liabilities increased 2,669,000; total gold holdings, 2,577,665,000; rate of discount 5 per cent.

LONDON, May 17.—(AP)—Bar silver, 19d per ounce. Money 1½ per cent. Discount rates, short bills and three months, 2 3-16 per cent.

PRODUCE MARKETS

Spot butter prices were generally ½c lower, while fresh eggs sold at former prices except on dirties, which were off ½c. Live poultry unchanged. Old potatoes were firm and new slightly weaker. Old Wisconsins quoted at $2.85@3.00 and new southern at $3.50@3.70 per 100 lbs. Receipts of all kinds 80 cars, with 154 cars on track.

WHOLESALE CREAMERY BUTTER PRICES

	Chicago— Whole milk.	Centralized.	New York.	Boston.	Philadelphia.
93 score	34⅛	....	35½	....	36½
92 score	33⅛	....	34½	35½	35½
91 score	32⅛	....	34	35	34½
90 score	32	33⅛	33⅛	35	33½
89 score	31	32½	32	34	32½
88 score	30	30	30½	33½	30
87 score	29	....	29½	33	29
86 score	28½	....	....	32½	....

BUTTER PRICES TO CHICAGO RETAILERS

Score—	Tubs.	Prints.	Cartons.
Best [92-93]	36 -37	37½-38½	38 -39
Good [89-91]	34 -35	35½-36½	36 -37

WHOLESALE CHEESE PRICES.

	Chicago.	Boston.	New York.	Philadelphia.
Flats			19	
Twins	18 -18½	19 -20		
S Dais	18⅛-18⅝			
D Dais	18⅛-18½		20	19½-20
Y Ams		21 -22	20½-21½	
Lghns	18 -18½			20 -20½

LIVE POULTRY—WHOLESALE.

Turkeys, young	20c	Broilers, hvy	30@38c
Leghorns	20c	Old roosters	13½c
Hens, heavy	20c	Geese, heavy	14c
Hens, light	24c	Ducks, heavy	16c

FRESH EGGS.

Extra firsts	22@22½c	Ord. firsts	19@19½c
Dirties	17½c	F. g. firsts	20½@21½c

Extra special candled for retail trade, 7½c over extra firsts.

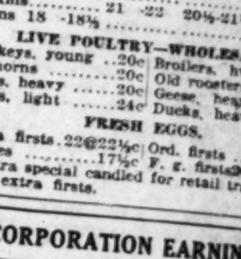

LOUISE BARG[illegible]

CORPORATION EARNINGS

PENNSYLVANIA STATE WATER.

Gross revenue of $1,036,294 for the twelve months ended March 31, 1930. After operating expenses, maintenance, and taxes there remained a balance of $624,950.

THOMPSON'S SPA, INC.

For the three months' period ended March 31, 1930, net after all charges of $111,084 against $85,477 for the corresponding 1929 quarter. This is a percentage gain of 30 per cent and reflects largely the company's chain expansion program started last year.

INTERNATIONAL PAPER AND POWER.

Consolidated earnings in the first quarter of this year, available for dividends on its preferred and class A common stocks, were $670,054.75, or 39 per cent greater than in the first quarter of last year.

COTY, INC.

Excluding holdings in foreign subsidiaries reports first quarter earnings of 61 cents a share on 1,492,655 shares, against 88 cents a share on 1,339,079 shares in the like 1929 quarter.

ANACONDA WIRE AND CABLE.

Company's March quarter consolidated net income was $59,417 after depreciation and taxes, equal to 15 cents a share on 411,629 capital shares.

RUBBER.

NEW YORK, May 17.—(AP)—RUBBER—Futures closed easier; May, 13.90c; July, 14.10c; Sept., 14.40c; new contracts, May, 14.05c; July, 14.24c; Sept., 14.60c.

DO YOU LOSE MONEY?

Do you lose money in investment?

A great many investors, unfortunately, lose money from their financial operations, while others make a great deal of money.

There is a reason why some lose money, just as there is a reason why others make money in investment.

Those who make money have the practical knowledge for successful stock market investment which those who lose lack.

Practical and Applied Stock Market Investment, the correspondence course of the McNeel Institute of Investment Education, Inc., provides practical financial education without which no one can ever hope to succeed in investment.

If you are interested in equipping yourself with the necessary education for successful investment, clip the coupon below. Details of this course will immediately be sent you.

McNEEL INSTITUTE OF INVESTMENT EDUCATION INC.

126 Newbury Street - Boston, Massachusetts

Please send me complete details regarding your correspondence course in the fundamentals of successful stock market investment.

Name............ PLEASE PRINT

Address............ PLEASE PRINT

C.T. 5-18

IRB

We Now Recommend for Immediate Prchase

1. A Radio stock. Many competent forecasters are so "bullish" on this issue that they predict a greater percentage appreciation in it than in most all other sound listed securities.

2. An Oil stock. While this security has always been thought of as an oil, it has a tremendous interest in the natural gas industry. So impressive are the earnings increases of the company, so great its future growth possibilities, that the chief wonder is that its stock is selling so low in price.

3. A Motor stock. This issue constitutes the outstanding speculative opportunity in the automobile group. It is selling at completely deflated levels. In fact, it is more than likely that its present price will not again be witnessed in a long time, if ever. We recommend this motor stock very strongly to those who demand a high and relatively safe yield, together with the possibility of a substantial capital appreciation.

If you would like to secure the names of the above stocks, simply ask for copies of our current Stock Market Bulletins. They will be sent to you free of charge. Simply address:

Investors Research Bureau, Inc.
Div. 649, Chimes Bldg., Syracuse, N. Y.

Salesmen

To experienced security salesmen there is a place with a recognized financial institution on a drawing account and commission. Only salesmen who can pass bond and agency investigation need answer. This ad known to our salesforce. All replies confidential. We handle only listed earning securities.

Address K G 578, Tribune

SALES OPPORTUNITY

WANTED—Capable organizer to take exclusive territory and appoint dealers to sell nationally distributed product in rapidly growing industry. Commission paid on all orders from each dealer appointed. The man wanted is in position to finance himself for short time until sales volume is developed. We can show that commissions on yearly sales of 20 dealers would run not less than $10,000.00. Our company is one of the pioneers and leaders in its field. Proposition is thoroughly sound and represents an unusual opportunity for the right type of man. Investigate at once.

ADDRESS D H 322, TRIBUNE.

Wanted: Executive

High grade man for responsible executive position handling large private investments dealing extensively in stocks—not connected with any bank or brokerage house.

Must have accounting ability, knowledge of income tax, brokerage experience preferable, capable preparing and analyzing statements, etc., and capable of meeting business executives.

Right man may now be in brokerage house or connected with bank.

Compensation in accordance with ability and results obtained. Please write in detail, giving age, full account experience and names of former employers. All replies handled confidential.

Address D H 322, Tribune.

STOCK SALESMEN

A CLIENT of ours, one of Chicago's oldest and most successful investment banking houses, underwriters of and participants in important natural gas deals and various issues (listed on New York and Chicago Stock Exchanges), can use a few high grade, experienced stock salesmen. Liberal commissions and full cooperation.

Replies will be held in strictest confidence. Write in full detail to

DICKINSON ADVERTISING COMPANY (Incorporated)
10 South La Salle Street, Chicago

Planning—and DOING

Large black areas indicate known gas fields.

White squares on black fields indicate Missouri-Kansas properties.

Total, 410,385 acres in proved gas territory.

Reserves estimated at 1,500 billion feet.

Property Map of the Missouri-Kansas Pipe Line Company.

Planning—doing—rewarding investors.

MISSOURI-KANSAS PIPE LINE CO.

A complete self-contained "super gas" system operating in 7 states. Total resources Twenty Million Dollars. No bonds, no notes, no preferred stock.

Class "A" Common Stock recommended as an OUTSTANDING INVESTMENT

Listed on Chicago Stock Exchange and New York Curb

Dividends of 2½% in stock are being paid quarterly—equivalent to an annual stock dividend of 10%.

BANKERS BLDG. J. T. HENNIGAN & Co. 105 W. Adams St. Tel. Central 4823

REQUEST BLANK

Please see that I receive new information on Missouri-Kansas Pipe Line Co. promptly.

NAME ....

ADDRESS .... Tel. ....

CT518

HOME BUILDING AND REMODELING

TELLING HOW ONE MAN MADE A NEW HOUSE FROM OLD

Had Architect Draw Plan, Then Followed It.

BY LOUISE BARGELT.
[Home Builders Editor.]

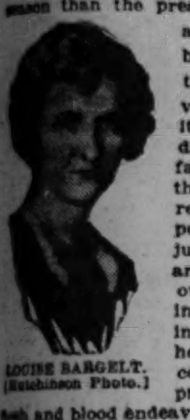

LOUISE BARGELT.
[Hutchinson Photo.]

There is really no more convenient season than the present for tackling any job, for often, by waiting for that same "convenient season" it only ends by disappearing so far into the future that one can never recapture it. Opportunities don't just happen—they are made with our own efforts; and in remodeling or in building our homes, dreams come true in proportion to our flesh and blood endeavors to give them tangible form.

Mr. John T. Christiansen, 3847 N. Monticello avenue, Chicago, did not plunge haphazardly into the task of a real modernizing job. Nor did he postpone its accomplishment long, after he had considered the many angles of remodeling his house and definitely decided to go ahead. Like many an owner of an old family home in a good neighborhood he determined to bring the existing house up to present day standards in every way.

First he wisely had several studies made and suggestions offered by the architect for the remodeling, Allan E. Erickson, 7 West Madison street, Chicago, before the final plans were made. The result, as it now stands in the finished house, is in harmony with the final colored sketch and plan submitted.

Face Brick Veneer.

One sees an entire exterior of face brick veneer in place of the former walls of stucco and frame; stone entrance and tile roof, with old front porch completely removed.

Within the small "parlor" of former days was added to in width, making it a real living room. Near to the front entrance was installed a tiled lavatory, with coat closet adjacent.

The stair hall was given much needed light by removing a small dark art glass window and putting in its place a pair of new tall casement windows. An added feature of attraction was a circular stairwell, with new rail and wrought iron balusters.

The kitchen was entirely modernized. The walls were wainscoted 7 feet high in cream colored tile and a new colored sink was established under a triple framed window with tile sill. Built in cabinets flanked each side and were built around a new electric refrigerator. The old pantry and entry were connected into a breakfast nook and convenient place for built in cabinets. The rear porch was enlarged and bricked in the same as the entire house.

Many New Features.

The second floor gave a large master chamber over the living room extension. A tiled private lavatory was placed in a large closet off this room. The bath was tiled, a shower with plate glass door added and all new plumbing fixtures installed.

A new entrance, new window frames and sash, face brick veneering of entire exterior, insulation, new plaster, sufficient and generous supply of electric outlets, new trim and doors, are all items which entered into the remodeling of this house. Note should be made of the entrance platform which has a smart wrought iron rail around it, giving dignity to the architecture.

More and more frequently as time passes we see visible evidence of the satisfactory results which come from "doing over" one's home. Comforting to realize that an old place can be "dolled up to date," affording the owner all the conveniences of modern building methods and equipment and yet preserving in memory and beauty the old home with its cherished associations and memories.

Face Brick Now Available in Any Color or Texture

Face brick at the present time appears not only in practically any hue but also in any texture—from the smoothest to the roughest.

AFTER REMODELING

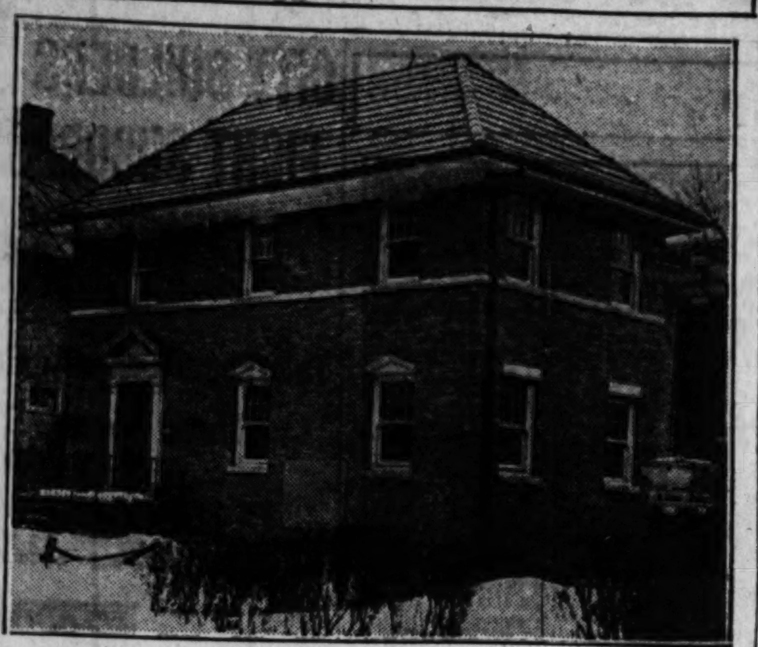

Something in the nature of a major modernizing operation was performed on this old family home. The result—an up to date dwelling, with handsome new exterior of face brick veneer, new tile roof and many interior structural as well as decorative changes. Architect, Allen E. Erickson, 7 West Madison street, Chicago. General contractor, Nels E. Lundh, 4831 Byron street.

WATER HEATERS MAY BE HAD IN 3 GENERAL TYPES

Run with Coal, Oil or Electricity.

BY HOMER GRANT.

An all year round supply of hot water is a big comfort in the home. Where a hot water heater is not already installed, the question of what kind to put in becomes vitally important at this season of the year.

Most of the present day water heaters utilize gas, though there are excellent coal burning ones, oil burning ones, and water heaters electrically operated. For oil or gas fired vapor, steam, or hot water heating systems there have been recently perfected units to furnish fully automatic domestic hot water 24 hours a day and 12 months a year—indirect heaters these may be called. [A big stride, this last development in water heaters for oil or gas fired hot water heating systems. It will be discussed more in detail at a later time].

Concerning the ever popular and widely used gas water heaters, there are three general kinds.

Is Least Expensive.

The first to be mentioned is the least expensive type; the "side arm" type where water is heated in a copper coil placed at the side of a galvanized iron tank. This type is not automatic in that one lights it when hot water is needed and turns it off when enough water for immediate purposes has been heated

Besides this type there are the storage heaters and the instantaneous heaters.

The storage type is also a popular one and extremely convenient for once it is installed the home owner never needs to bother about lighting the heater or wondering if the water is still hot or if the gas should not be lighted again.

Automatically Lighted.

When the water falls below a certain temperature—150 degrees perhaps, as this is an average temperature—the burner is automatically lighted from a pilot which burns continuously. For this reason the tank is always full of hot water.

As for the "instantaneous heaters," these do not have any storage tanks. When a hot water faucet is turned on, anywhere in the house, a powerful flame is ignited in the burner and water is almost instantaneously heated in an elaborate structure of copper coils.

OLD FASHIONED

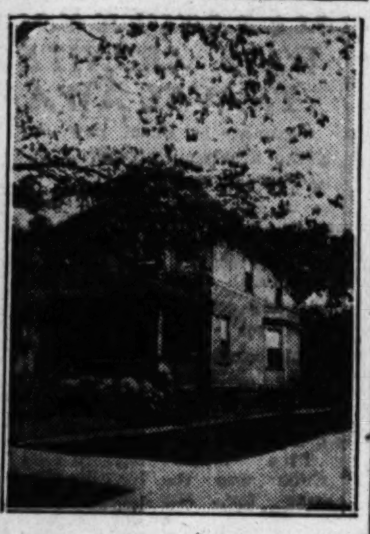

After careful consideration of the modernizing problem from every angle, John T. Christiansen, 3847 N. Monticello avenue, Chicago, decided to remodel his family home. As can be seen the old house has a large old fashioned porch and is of the ordinary "square type," with walls of stucco and frame. Several studies were made of this house by the architect before the final plans were made.

Figures for the Week

TRANSFERS.

	No.	Amount.
Last week	1,431	$ 700,664
Same wk. last yr.	1,849	729,832

TRUST DEEDS, MORTGAGES.

	No.	Amount.
Last week	1,508	$7,531,631
Same wk. last yr.	2,013	14,031,579

BUILDING PERMITS.

	No.	Cost.
Last week	59	$5,149,300
Same wk. last yr.	219	5,686,500

FARM AND GARDEN
BY PAUL POTTER

KNIVES, HOES AND POISON USED IN WAR ON INSECTS

Aiding and abetting the army of "embattled" farmers comes with springtime a mobile phalanx of gardeners, armed with knives, hoes, sprayers, dusters, cans of poisonous substances, and a firm determination to annihilate the pests and parasites of plant life.

"Don't wait for the trouble to get well under way; in most cases remedies should be applied BEFORE the trouble starts or any sign of injury is noticed," is the sage advice of D. K. McMillan, Chicago entomologist, formerly associated with the Illinois state entomologist, with the federal department of agriculture, and with Pennsylvania State college.

A large number of small pests which puncture leaves or stems of plants and suck the juices only are placed in the "sucking" class. Many others which bite off and devour leaves and other parts of plants are naturally called "chewing" insects. Various worms or caterpillars belong in this class. It is important, says Mr. McMillan, to know the pest's classification, because the remedies for each are distinctly different.

Spray or Dust.

Every gardener needs a sprayer, possibly two, as well as some device for dusting. A small hand sprayer suffices for a small back yard plot, but a compressed air sprayer, one holding a gallon or more of material, is needed for good sized gardens, trees, or shrubs.

The stem or stalk borer, which gets into plants in May, is one of the first troubles. It comes from weeds or heavy grasses and attacks the heavier stalks of flowers. Lead arsenate has always helped to check these borers, but now the seedsmen are using a combination of arsenate and sulphur, the latter being a specific on roses, phlox, and hollyhocks, applied as a dust.

Other Poison Types.

To rid the garden of caterpillars, beetles, and other chewing insects lead or calcium arsenate is used, along with Paris green or hellebore. Lead arsenate is a highly effective stomach poison, not injurious to the person spraying or to pets or children. Plants so treated are protected with a very thin film of insecticide after it dries, and this remains for a number of days, or even weeks, to be swallowed by any insects coming along.

Spraying may be simplified, Mr. McMillan explains, by combining the arsenates with the contact sprays. Such mixtures are sold under trade names and include Bordeaux mixture, a standard fungicide as well. This is an important means of protecting and not curing plants from mildew, rust, or blight started by tiny spores floating in the garden air.

Now Is the Ideal Time
to Plant Shrubs, Trees and Evergreens

When the ground is getting warm, the atmosphere mild and the sun rays sufficient to get 100% satisfaction.

In order to move fast the tremendous overproduction of our nurseries and greenhouses we have put on our selling clothes. Six cars of fresh nursery stock priced to sell and sell real fast.

VERY, VERY SPECIAL!
Three carloads of Evergreens. All specimen plants from one to seven feet tall.
While they last, from $1.00 to $5.00

Hardy Flowering Shrubs
Such desirable flowering varieties as: Flowering Almond, Flowering Crab, Hydrangeas, Snowballs, Lilacs, Bridal Wreath, Honeysuckle, Weigelia, Mock Orange, Rose of Sharon, Climbing Roses, Bush Roses. All varieties at a straight price of 25c each, $2.50 per dozen.

One Carload of Fruit Trees
Four-year-olds, 7 feet, containing: Apple, Pear, Cherry and Plum. All at 50c each, $5.00 per dozen.

Hardy Perennial Plants
Strong 2-year-old field Clumps, 15c each; $1.50 per dozen. Your selection of over 50 varieties, all leaders, such as: Phlox, Columbine, Delphinium, Sedum, Coreopsis, Hollyhock, Shasta Daisy, Yucca, Tritoma, Pinks, Carnations, etc.

Shade Trees

Western Catalpa	$1.00	Weeping Willows	$1.00
Horse Chestnut	$1.50	Umbrella Catalpa	$1.50
English White Walnut	$2.00	Weeping Mulberry	$2.00
Hardy Maple	$1.00	Box Elder	$1.00

Bedding Plants
For bedding, porch boxes, vases, grave decoration and garden plantings, including: Geraniums, Petunias, Cannas, Vinca Vines, etc., at 15c each: $1.50 per dozen.

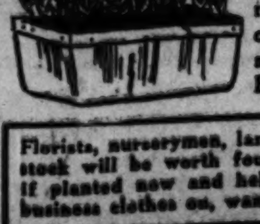

PANSIES Yes, Hendricks' Wonderful Butterfly Pansies are now available. These are the famous ruffled strain. Full size basket, chockful with strong, field-grown full size plants at 20c per box. Special Bargains all along the line.

Florists, nurserymen, landscape men and real estate owners, this stock will be worth four times the price we are asking for it if planted now and held for your Fall Sales. I have got my business clothes on, want to clean up and will bargain with you.

Come to Our New Store—Open Till 8:00 P. M.

Quality Seed & Bulb Co.
945 Washington Blvd.
Phone Monroe 0585 **Chicago** Phone Monroe 0585

50 Flowering Size Bulbs

A Rainbow Garden of Gladiolus Flowers FOR $1.00

A Vaughan Bulb Means a Flower Certain

VAUGHAN'S rainbow gladioli have been famous for years for varied beauty and high value. This year the value is nearly doubled. Instead of 30 bulbs, we offer 50 for $1.00. Vaughan's Michigan grown bulbs come to you containing a flower which with any opportunity will grow for you. Our Garden Collection includes 50 bulbs, small but of flowering size, not less than five varieties of wonderful coloring. A dollar never brought more beauty. Postpaid anywhere for $1.00.

A Surprise Garden of Rare Flowers, 25c

Our surprise garden mixture is famous among flower lovers for producing flowers unknown to them. It is made up of surplus lots of named varieties and separate colors of 1,000 and more varieties listed by us. It is sure to delight you and introduce to you new garden treasures. There is no value to equal it that we know of. Oz., 25c; ¼ lb., 75c; lb., $2.00.

601 W. Jackson Blvd. **Vaughan's Seed Store** 10-12 West Randolph St.

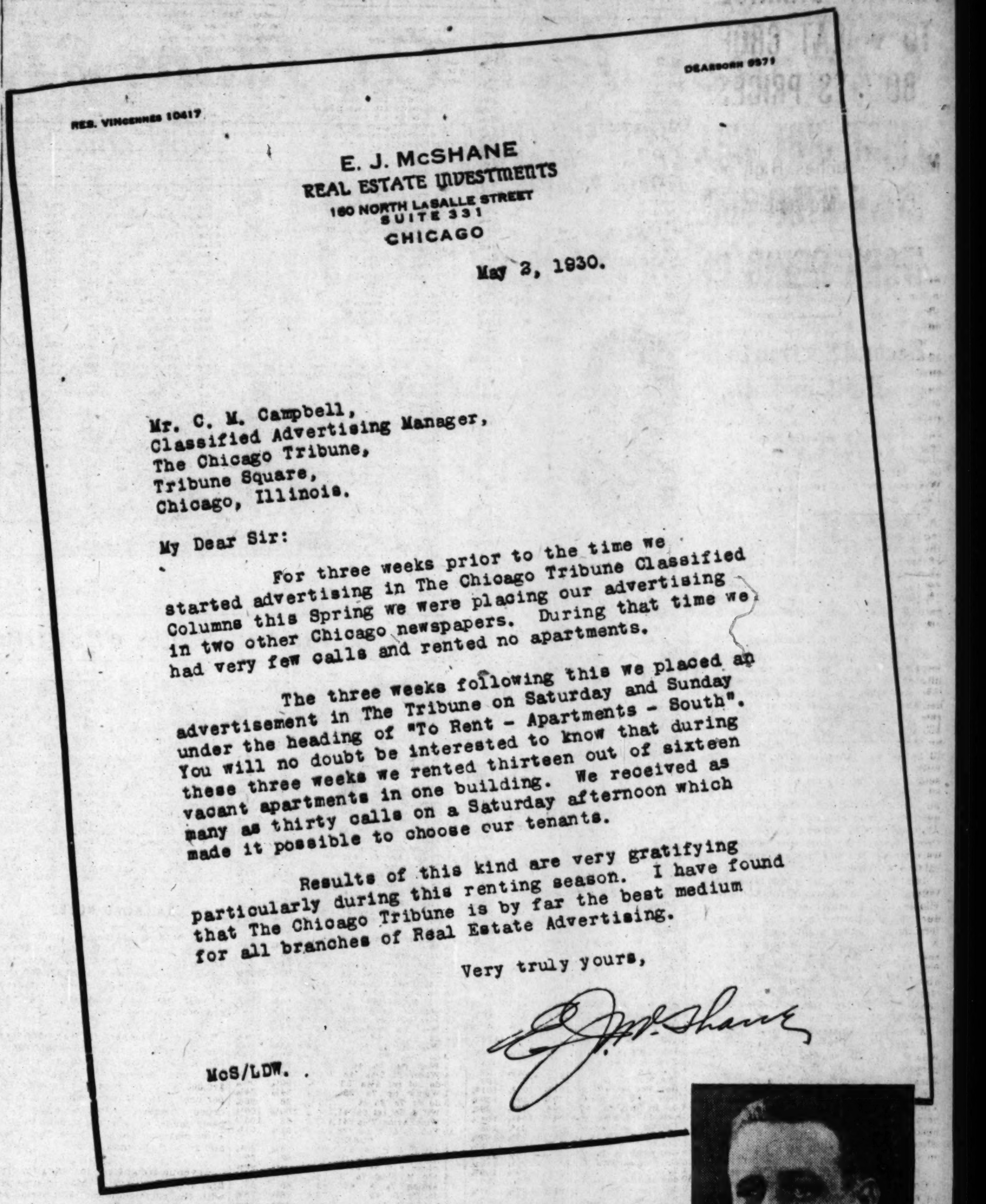

RES. VINCENNES 10417

DEARBORN 0571

E. J. McSHANE
REAL ESTATE INVESTMENTS
160 NORTH LASALLE STREET
SUITE 331
CHICAGO

May 3, 1930.

Mr. C. M. Campbell,
Classified Advertising Manager,
The Chicago Tribune,
Tribune Square,
Chicago, Illinois.

My Dear Sir:

For three weeks prior to the time we started advertising in The Chicago Tribune Classified Columns this Spring we were placing our advertising in two other Chicago newspapers. During that time we had very few calls and rented no apartments.

The three weeks following this we placed an advertisement in The Tribune on Saturday and Sunday under the heading of "To Rent - Apartments - South". You will no doubt be interested to know that during these three weeks we rented thirteen out of sixteen vacant apartments in one building. We received as many as thirty calls on a Saturday afternoon which made it possible to choose our tenants.

Results of this kind are very gratifying particularly during this renting season. I have found that The Chicago Tribune is by far the best medium for all branches of Real Estate Advertising.

Very truly yours,

E. J. McShane

McS/LDW.

E. J. McSHANE

"The Chicago Tribune is by far the best medium for all branches of Real Estate Advertising"

E. J. McSHANE TELLS HOW THE TRIBUNE HELPED HIM TO FILL HIS APARTMENTS . . .

AFTER advertising for three weeks in two other Chicago newspapers without renting a single apartment, E. J. McShane of 160 N. La Salle street, advertised his vacant apartments in the Chicago Tribune. The Tribune quickly swung the tide of tenants to his office. Three weeks later he had leased thirteen out of sixteen vacant apartments in a single building. As many as thirty calls came in a single day.

Let Mr. McShane tell you what he thinks of the Chicago Tribune. Read carefully the letter reprinted above. It duplicates the experience of hundreds of Tribune advertisers—men who choose the Tribune as their only rental medium, men who want results and get them.

Do you still have vacant apartments to fill? Thousands of Chicago families are still seeking new homes. More than 40,000* changed their addresses in May last year. More than 30,000* moved in June. This year's number of removals will probably be greater. Decide now to place your apartments before these movers—get quick action—cut down the waste of empty rooms. Proved results point to the Chicago Tribune as your best medium. Advertise in the Tribune.

During the first four months of 1930 the Chicago Tribune carried more Apartment-to-Rent advertising than all other Chicago papers combined.

*Chicago Home Economic Council figures.

Chicago Tribune Want Ad Section

PHONE SUPERIOR 0100—ADTAKER

Chicago Tribune Total Average Circulation, April, 1930: 846,108 Daily; 1,116,031 Sunday

Cracker Jack Co. Plans $1,500,000 Factory at Clearing

FIRST UNIT WILL COST $750,000; WORK GOING ON

Second Section to Be Built in Fall.

BY AL CHASE.
[Real Estate Editor.]

Fifty-nine years ago F. W. Rueckheim came to Chicago from a little town down state with the idea of getting a job of cleaning up debris from the big fire which had startled the world just a few days before. He managed to accumulate a capital of $150 with his shovel, which he promptly invested in a tiny store on East Van Buren street, where he popped and sold popcorn.

F. W. RUECKHEIM.

Today the firm founded by Mr. Rueckheim uses 25 per cent of the world's output of popcorn, and work has just started on the first unit of a $1,500,000 plant for the Cracker Jack company at the Clearing Industrial district. This first section will cost $750,000, and upon its completion on Sept. 25 work will immediately start on the second unit, to cost the same amount.

The site, which contains 188,000 square feet, is at the northwest corner of Cicero avenue and West 66th street, and was purchased from the Clearing Industrial district with the idea of having room for a third unit when the growth of the Cracker Jack company demands it.

Shoveled Himself a Capital.

Before we go on with details of the new plant it's interesting to look back to the days when popcorn was merely popcorn, buttered and salted, and sold in bags and not very far from the popper. Soon after Mr. Rueckheim got his little Van Buren street store under way his brother, Louis, joined him and together they built up a business that in 1885 required a three story brick factory on South Clinton street.

In 1887 this factory was destroyed by fire but was at once rebuilt. In 1895 this plant was replaced by a more modern one. Then Henry G. Eckstein joined the firm, which then known as Rueckheim Bros. & Eckstein. Soon afterwards the present plant at Harrison and Peoria was erected. It is the largest of its kind in the world, having five stories and basement, and contains 291,000 square feet of floor area.

Some years ago the idea of covering popcorn with molasses and sealing it in paraffin covered containers, so that it could be sent long distances without deterioration at once broadened the then local market for popcorn into one which covered practically the entire world. At the same time the name "Cracker Jack" was affixed to the boxed popcorn, and the christening proved a huge success. The name was easy to say, just as easy to remember and, coupled with a catch phrase, "The more you eat, the more you want," it caught the public's fancy and they literally ate it up.

World's Largest of Its Kind.

Now the Cracker Jack company practically controls the world output of this character of corn confection, for some years ago it absorbed a rival concern and now makes "Checkers," "Chums," and "Cocoanut Crisp" in addition to the better known "Cracker Jack." The company makes one other product, also widely known, a boxed marshmallow, called the "Angelus."

In making these corn confections it was found that the ordinary commercial molasses was too dark, so the company owns its own sugar plantations and makes a light molasses down in Louisiana. The concern also owns elevators and cribs in Iowa, Illinois and Kansas for the storing and curing of pop corn, which is grown by farmers under the direct supervision of expert pop corn men. It is cured for two years before it is used by the company.

"Cracker Jack" is, of course, primarily an American product and its big market is in this country and Canada, but it also is sold in Europe, Asia, Australia, Africa and South America.

Will Be Sold or Leased.

The first unit, designed by Nimmons, Carr & Wright, will contain approximate 150,000 square feet of floor space and the second unit will be of similar size. The present west side plant will be either sold or leased, as soon as the company has moved to the south side. The new Clearing Industrial district plant will be served by two switchtracks connected with the Clearing yard of the Belt Railroad of Chicago.

Negotiations for the new plant were concluded between E. R. Shields and H. A. Cole, acting for the Cracker Jack company and H. P. Phelps, vice president of the Clearing Industrial district. J. H. Van Vlissingen & Co. were the brokers.

BROKERS' NOTES

Mrs. Stella Polk has moved her real estate office from the Pearson hotel to 83 East Delaware place. Her new phone is Delaware 9762.

The First Realty company announces that Frank H. June, who has operated in Oak Park for a number of years, is now associated with it in the real estate sales and management departments.

Frank E. Sherman, formerly of F. E. Sherwin & Co., has joined the sales forces of John J. Kern & Co.

NORTHERN TRUST OPENS ENLARGED HOME TOMORROW

"Weather Plant" to Supply Fresh Air.

BY PHILIP HAMPSON.

With the opening tomorrow of the enlarged and remodeled building of the Northern Trust company at the northwest corner of La Salle and Monroe streets, Chicago will have opportunity to study the latest type of ventilating system which circulates fresh air in a structure in which windows are kept closed.

S. A. SMITH.

On a part of the fourth floor a number of offices and three dining rooms have been constructed in which there are no outside windows. But occupants will breathe fresh, cool air despite the fact that they are hidden away inside the structure.

Cool and Clean Air.

A "weather manufacturing" plant that will change the air throughout the entire building every ten minutes furnishes these inside rooms with their portion of fresh air. The plant takes air from the outside, washes it in water, filters it through oil, cools or heats it, and then sends it through the building at the correct temperature and humidity.

The inside rooms will be illuminated with the new types of electric lights that simulate daylight. Other sections of the building, while they will be supplied with the special air, will have the usual windows and light. And another device designed to protect the nerves of employés and customers is the use of acoustical materials to keep noises down to a minimum.

Two Floors Added.

The work of remodeling the bank's home has been in progress for the last year. Two floors have been added, increasing the floor area of the institution by 31,826 square feet. The building is now six stories high.

With the opening of the new quarters this will be the bank's fourth expansion in four decades. The bank was organized by Byron L. Smith in 1889. Its first home was on the second floor of the Rookery building. Solomon A. Smith, son of the founder, is president of the bank. Martin A. Ryerson is the only original member of the board of directors to remain.

HERE'S 1930 MAP OF CHICAGOLAND READY FOR YOU

Announcement of a new map is always news to both real estate owners and the general public, so we're glad to repeat the announcement made in the news section that the 1930 Chicagoland map, published by THE TRIBUNE, is now on hand at the various public service offices of this paper.

Despite the fact that the 1929 map contained many changes over the previous year, the 1930 map contains still more. New roads, new clubs, additions to the forest preserves and other changes in the Chicago area are all shown. We know of no map that compares with it and believe it to be of value to every one who owns real estate in Chicagoland.

One of the most interesting changes in the map is in the method of using it. It now can be unfolded page by page, which makes it more convenient to handle and cuts down the wear and tear.

START WORK ON BUILDING FOR TENNES MOTOR

The Ray Tennes Motor company, dealers in Fords, now at 2550 Milwaukee avenue, is having a four story concrete building erected at the southeast corner of Sacramento avenue and Altgeld street by the Henry B. Construction company. The first floor will house the salesroom, parts department, and quick service for greasing, cleaning, etc. The second floor will be for the used car department and the conference room. The repair department will be on the third, with the fourth floor used entirely for the storage of new cars.

Six Apartment Building on Touhy Avenue Is Sold

Edward J. Newton has sold the six apartments at 1940 Touhy avenue to Louis Sokolsky for a reported $38,000. John J. Kern & Co. were brokers and will manage the porperty.

FROM CORN FIELD TO BALL FIELD

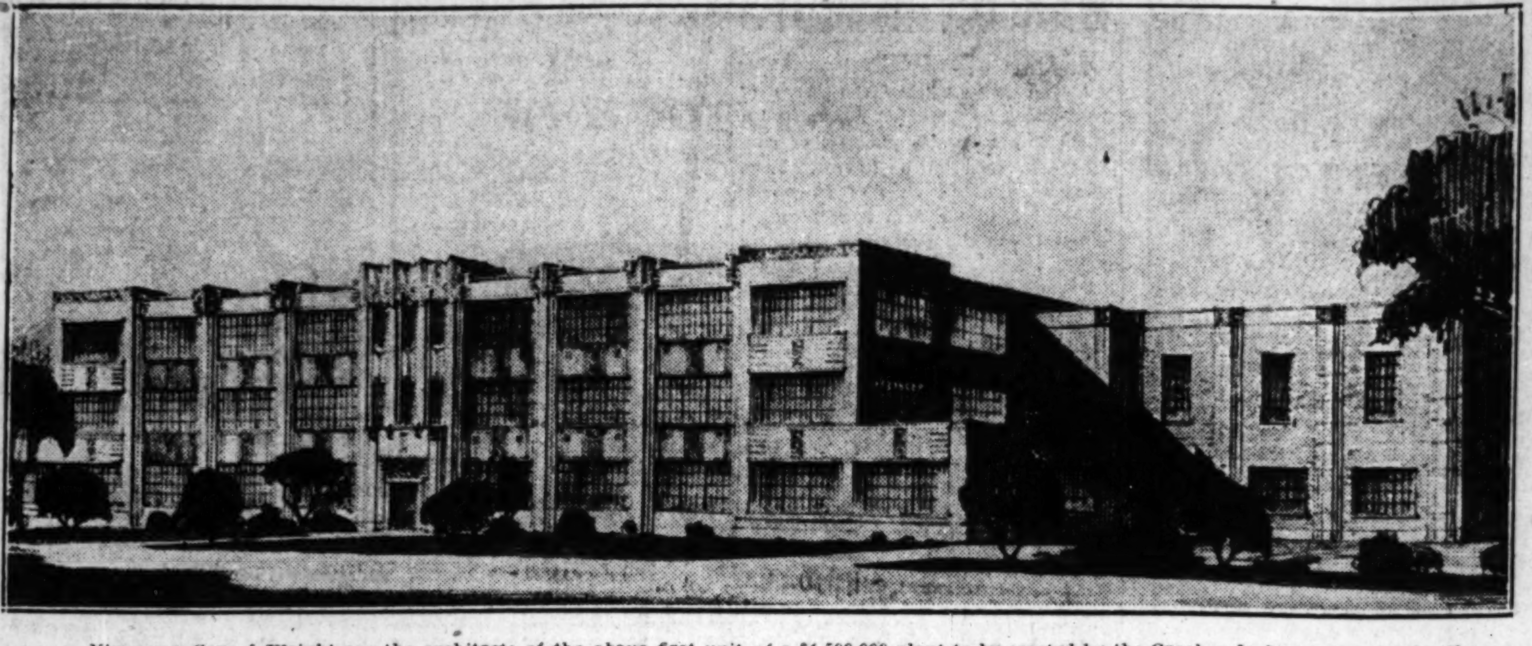

Nimmons, Carr & Wright are the architects of the above first unit of a $1,500,000 plant to be erected by the Cracker Jack company in the Clearing industrial district. This initial section will cost $750,000. The second will be erected on its completion.

FIRST PHOTOGRAPH OF WORLD WHEAT MART

Here's a first photograph of one of the world's greatest trading floors, that of the new Chicago Board of Trade. This huge vaulted chamber is 57½ feet high and is 111x167. It will house facilities for trading in wheat, corn, oats, rye, barley, provisions, and cotton. The floors of the trading pits are to be of teakwood. The walls are paneled in wood. A second room, 51x72, is connected by a passageway and will be used for the board's securities market.

NEW $6,000,000 REALTY CONCERN IS ORGANIZED

To Develop, Finance Operations.

R. LeRoy Huszagh yesterday announced the formation of a $6,000,000 real estate, investment and management corporation by a group of Chicago capitalists which is to be known as Chicago Realty Shares, Inc.

Mr. Huszagh stated that the company will specialize in developing, financing and managing real estate projects.

"In addition to the need of equity financing for sound building projects, it is our opinion that real estate—as much as any other business—needs efficient, capable and experienced supervision throughout from the purchase of vacant to the ultimate improvement and operating management," Mr. Huszagh said in explaining the company.

"By the coördination of the various phases of real estate and building activity and the centralized control thereof, it is possible to effect economies and efficiencies which will result in increased income return on the investment.

"Large real estate projects are getting beyond the control of the individual much the same as public utilities did years ago. The same principles of experienced, successful management and large financial resources that have been applied to the development of utilities should be applied to building projects, and Chicago Realty Shares, Inc., has been conceived with this in view. The new company will furnish equity financing and general supervision and will enter into long term management contracts on properties so financed."

Mr. Huszagh is chairman of the board of directors of the new company and Milton S. Plotke is president. Members of the board are Messrs. Plotke and Huszagh, A. D. Plamondon, William E. Cooper, Elbert G. Sutcliffe, James R. Cardwell, Jerome P. Bowes Jr., George W. Bay, J. H. Musson, Charles B. Fletcher and William G. Lodwick.

A. & P. Leases Two Stores at 6562-64 Sheridan Road

The Great Atlantic and Pacific Tea company has leased the two stores at 6562-64 Sheridan road, 32x110, from Bernard Kirschbaum for a term of years. S. E. Terman & Co. were brokers.

News of the Architects

Mayo & Mayo, Inc., have moved from the Monadnock block, where they have been for several years, into an unusually attractive suite of offices on the 39th floor of the new One La Salle street building. Their new phone is Dearborn 3944. The firm is composed of Ernest Mayo, A. I. A., and also an associate of the Royal Institute of British Architects and his son Peter Mayo, Yale, 1917, and a lieutenant in the 6th field artillery, 1st division, during the war. He was a graduate of the Fontainebleau Artillery school.

PETER MAYO.
[Toloff Photo.]

Arthur Woltersdorf, who has had offices at 360 North Michigan avenue for several years, has moved to suite 740, at 520 North Michigan avenue. His new telephone is Whitehall 4849.

ALEXANDER BACCI WINS ARCHITECT TRAVEL AWARD

Alexander H. Bacci, now employed in the architectural offices of Raymond Hood, Godley & Fouilhoux, has been awarded the Chicago Architectural club traveling scholarship for 1930, which carries an award of $1,200 to finance six months of travel in Europe.

ALEXANDER H. BACCI.

The subject which won the prize for Mr. Bacci was a bridge suggested as one of a series of fixed bridges between Michigan avenue and Wells street. It was the unanimous choice of the jury of awards consisting of Chester Walcott, Philip Maher, and Charles Bohasseck, architects, and L. E. Ritter, structural engineer. Second and third awards went to S. Johnson and A. Crizevsky, respectively, both graduate students of Armour.

Mr. Bacci is a graduate of the Crane Technical High school and holds a B. S. degree from Armour institute. He was a co-winner of an annual award given by the Evanston art commission for the best small house erected in that community in 1929. He was born in Chicago in 1904.

CITY BUILDERS FIGHT SUBURBS' LICENSE FEES

Take Legal Action Against Three Towns.

BY THOMAS WREN.

Legal action to abolish the license fees imposed on Chicago builders by suburban towns adjacent to the city has been started by the Building Construction Employers' association, E. M. Craig, the executive secretary of the builders' organization, announced last night.

E. M. CRAIG.

Mr. Craig said the Chicago builders in a number of the suburban towns are assessed a minimum license fee of $25 before they are allowed to proceed with construction work and many of them are required to post guarantee bonds of $200. He pointed out the law firm of Solberg, Hummeland & Winans has started legal action against the town authorities of Riverside, Berwyn, and Park Ridge to recover license fees exacted from Chicago builders.

"Judgments have been procured in these suits," said Mr. Craig. "Despite this action, however, the Berwyn authorities have continued to collect under compulsion fees that are designated by a so-called steamfitters' ordinance in the suburban town.

"In rendering judgment the court in each case held that the license fee was unconstitutional. Should the Chicago suburban towns continue to levy the unlawful assessment and follow the example of Berwyn then the builders' law firm will be instructed to stop the practice by obtaining restraining court orders. This license fee is levied on each subcontractor, such as sheet metal, painting, plumbing, etc."

Hat Store Chain Leases Shop in Bismarck Hotel

The Gray Hat Stores leased the store at 163 West Randolph street in the Bismarck hotel, from the Randolph Hotel company, and are opening therein their sixth loop shop. W. H. Ames of L. M. Willis & Co. acted for the lessee and Albert H. Wetten & Co. represented the lessor.

BANKS HAVE BIG SUMS AVAILABLE TO HOME BUILDER

The sum of $225,000,000 in eight financial houses is waiting to finance homes of people wishing to build in the Chicago district, according to Robert H. Sexton, who has just completed a survey of financial conditions preparatory to the opening of the tenth annual home show.

The "Own Your Home" exposition, as the exhibition is called, will be located just east of the Chicago avenue water works on Chicago avenue. It will open May 31 and close June 1. Mr. Sexton is the managing director.

In making returns on the financial survey, representatives of three of the houses having money available for real estate investments gave statements.

"The prospective home builder is the backbone of our civic stratum," said Joseph Hall, assistant secretary of the Continental Illinois Bank and Trust company. "We know of no better credit risk, and we always extend a welcome to the man who comes in with his blue prints and wants to talk things over. For such men and women we have unlimited time and money."

"Practically an unlimited amount of money is available to the man who is serious in his desire to build a home," said Louis Riddle, president of the Cody Trust company. "We are always ready and glad to finance nonspeculative building."

"Where the prospect comes to us himself," said W. G. Sturm, assistant vice president of the Central Trust company, "there is always a deeper personal interest; doubtful factors are easily eliminated, and the loan is usually consummated with minimum loss of time."

Besides these three agencies, the survey included the following: The Chicago Trust company, the Equitable Insurance company, the First Union Trust and Savings company, the Foreman-State National bank, and the Nixon Associates.

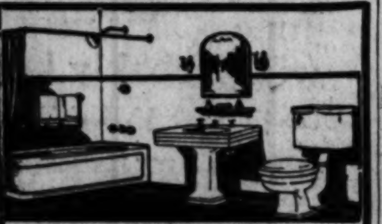

Modernize Your Bathroom
NEW FIXTURES NEW FITTINGS INSTALLATION Complete as low as $195
EASY MONTHLY PAYMENTS NO INTEREST
One Organization of Experienced Plumbers and Builders
Call or write for Suggestions, Plans and Estimates. No Obligation.
PARCO SYSTEM
33 N. La Salle St., Chicago
TELEPHONE STATE 2867
Without obligation, send particulars about the Parco Modernizing System.
NAME ....
ADDRESS T-3

Chicago's Oldest Permanent Garage Builders

Cash or Time Payments
Frame, Brick and Stucco GARAGES
Built complete with cement floor, painted, electric light, water if desired.
Porches and Porch Enclosures, Remodeling
Phone or write for our prices
MAIL COUPON NOW
GENTZEN & CO.
Garage Builders
5130 Agatite Ave. 1653 N. Sawyer Ave.
Open Sunday Pensacola 7463 Belmont 8294
Gentlemen:
Without obligation kindly send me information about your special offer on ☐ Homes ☐ Summer Homes ☐ Painting ☐ Reroofing ☐ Porch Enclosures ☐ Remodeling ☐ Garages ☐ Porches
Name ....
Address ....
Phone ....

A Two Car Biltrite Insulated GARAGE

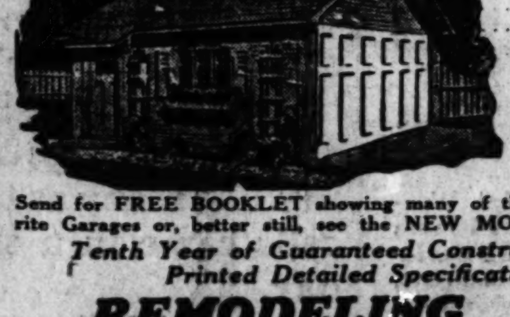

Can Be Built for $9 Down and $9.86 Per Month Including Interest with Cement Floor
Send for FREE BOOKLET showing many of the 50 styles of Biltrite Garages or, better still, see the NEW MODELS at our yard.
Tenth Year of Guaranteed Construction from Printed Detailed Specifications
REMODELING
Porches, Sun Parlors, Attics Lined, Re-roofing, Hardwood Floors, House Raising, Foundations.
Brick Garages | Summer Cottages

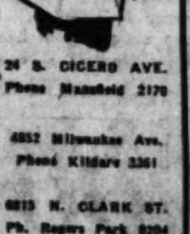

Open Sunday 10 to 3
Open Monday Evening
Main Office: Yard and Display 1901 Diversey Pkwy. Lakeview 2067
Loop Branch Office: 140 S. Dearborn Central 3557
South Side Office: 10701 Western Ave. Beverly 7244
Geo. E. Bradbury & Co.
1901 Diversey Pkwy. T-5-18
Please send information as checked below:
☐ Frame Garages ☐ Porches
☐ Brick Garages ☐ House Raising
☐ Summer Cottages ☐ Alterations
NAME ....
ADDRESS ....
PHONE ....
24 S. Cicero Ave. Phone Mansfield 2170
4852 Milwaukee Ave. Phone Kildare 3361
6815 N. Clark St. Ph. Rogers Park 0294
BERWYN 6508 W. 22d St. Ph. Berwyn 1843

Old Homes Made New at Small Cost ~ Easy Terms

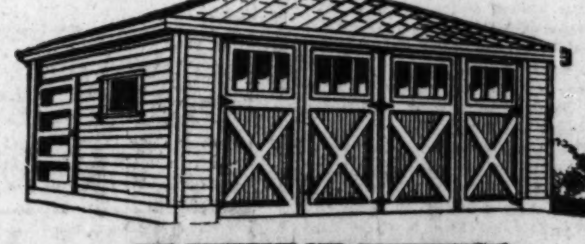

BEST BUILT

A modern home brings greater comfort and happiness, makes your property worth more, and produces a better income for you. Let us plan the improvements on your property. We will save you money. Send coupon below.
Frame and Brick Garages—Front and Rear Porches—Enclosures—Attic and Basement Rooms—Exterior and Interior Remodeling—New Foundations—Plumbing—Heating—Roofing—Painting.
We build Summer Homes in Illinois, Ind., Wis., and Mich., within radius of 100 miles from Chicago. No extra charge for deliveries.
Largest Business of Its Kind—Over 20,000 Best Built Jobs Completed
The Northwest Side Lumber Co., with its authorized capitalization of $2,000,000, its 3 lumber and material yards, its 350 experienced workmen and its 19 years' enviable record, are guarantees of reliability and satisfaction.
The Best Built Insured Payment Plan protects your investment in case of sickness, accident or death. Let us explain this exclusive feature that has the endorsement of conservative bankers.
Telephone, Call, or Send Coupon Below
NORTHWEST SIDE Lumber Company
A. L. Lurya, Pres. Established 1911
4440 W. North Ave. Phone Spaulding 9500
Main Office and Yards
Open During Week, 8 A. M. to 6 P. M.—Sunday, 10 A. M. to 4 P. M.
SOUTH 6842 S. Western Ave. Hemlock 2801 | SO. CHICAGO 9249 So. Chicago Ave. Saginaw 7474 | EVANSTON 925 Grove St. Greenleaf 2264
LOOP OFFICE ...... 160 N. La Salle St. (Suite 1432); Randolph 1723
MAIL COUPON NOW for INFORMATION
3 MATERIAL YARDS with complete stocks of Lumber, Millwork, Roofing, Plumbing and Heating Supplies.
GARY 1734 Jackson St. Gary 9297
CHICAGO 4440 W. North Ave. Spaulding 9500
HARVEY 147th and Marshfield Tel. Pullman 0092 Harvey 851
North-West Side Lumber Co. 4440 W. North Av., Chicago
Without obligating me, please have a BEST BUILT Estimator call and give me information and prices on ....
I am also interested in details concerning your exclusive BEST BUILT INSURED PAYMENT PLAN.
Address ....
Name ....
Phone T-5-18

HOME COMFORT THE YEAR ROUND

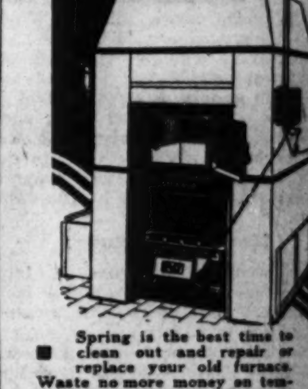

Spring is the best time to clean out and repair or replace your old furnace. Waste no more money on temporary and expensive fire pots for your old round sectional furnace. Save money by replacing with Hess humidified, controlled heat assuring maximum comfort next winter. EASY PAYMENTS to suit your convenience.

The Hess AIRWATER Unit, in summer, sends throughout the house a cooling circulation of cleaned air—washed through a continual cold water shower. In winter it assures, by a positive circulation, a warm, clean, humidified and healthy home atmosphere—with greater heating efficiency and economy.
AIR PRESSURE SYSTEM
If you are building a new home, regardless of the size, investigate the Hess Pressure System—the newest development in home heating. Perfect air delivery, clean, washed and properly humidified, to every room in your house, summer and winter, assuring you of ideal conditions. This system eliminates all radiators. Be sure and investigate before you install your heating plant. The pressure system—using overhead, flat, often concealed duct work, is used for the finest homes and also for industrial buildings where air conditioning makes the workmen more efficient.
HESS HEATING SYSTEM
HESS WARMING & VENTILATING COMPANY
Established Over Fifty-five Years
1207 S. Western Ave.
Branches, Detroit and Milwaukee
West 3304
Write if interested in dealer proposition.
Gentlemen:
Please send me the information checked below:
☐ Hess Heating System
☐ Hess AIRWATER Unit
☐ Hess Pressure System
NAME ....
ADDRESS ....
TOWN .... STATE ....

8 PAGES OF COMICS

Chicago Sunday Tribune

THE WORLD'S GREATEST NEWSPAPER

MAY 18, 1930

8 PAGES OF COMICS

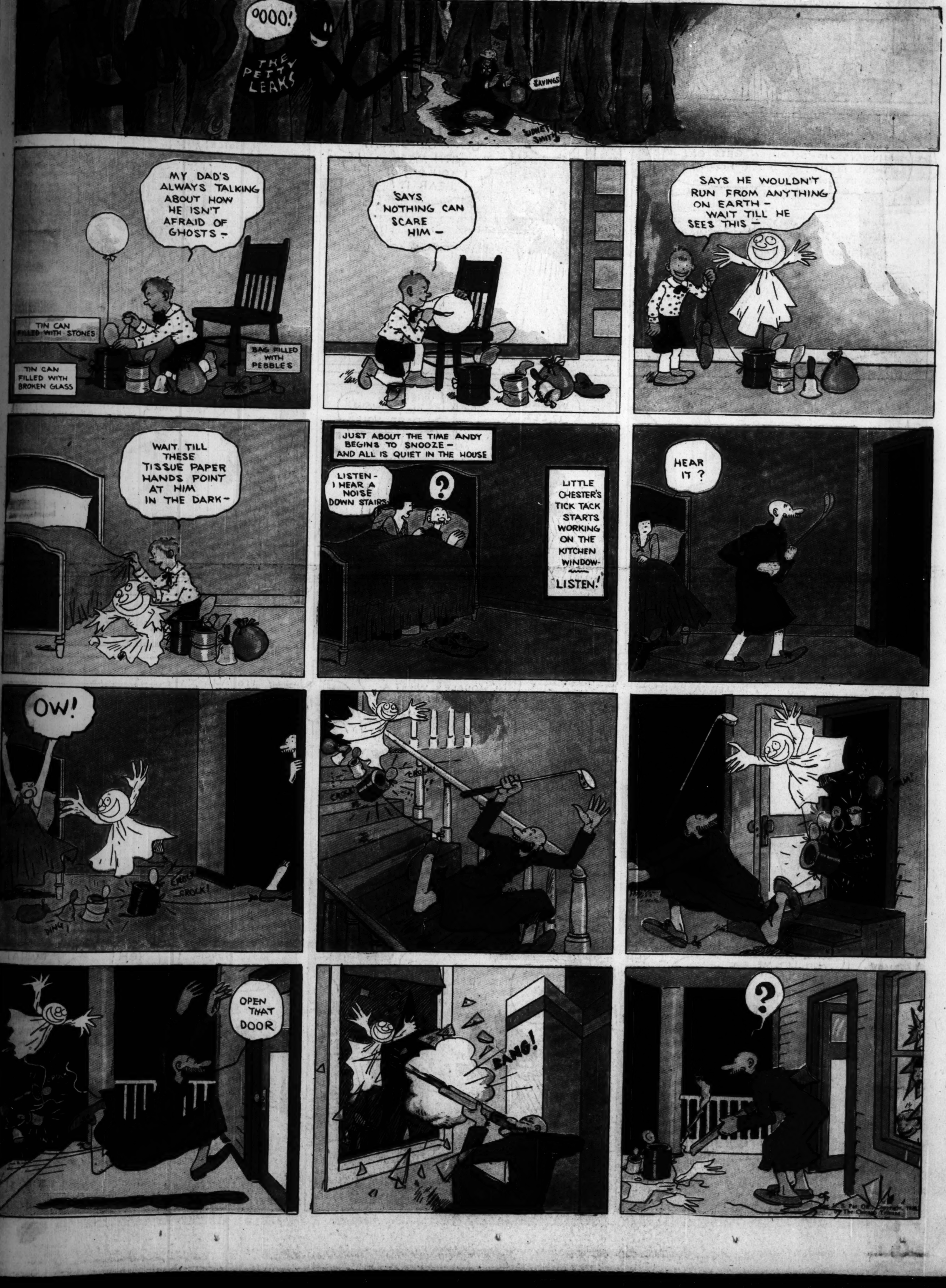

HAROLD TEEN
HUH? ME "JELLY" OF ANY OF THESE FLIPPY FEMMES - HUH? ASK ME ANOTHER!
APPLE STRUDEL! YOU'RE SO "JELLY" YOUR EYE-BROWS ARE TURNIN' GREEN!
BIG HEARTED FELLA LIKE ME "JELLY"? S'FUNNY! - ANYWAYS - IF TH' QUEEN GETS GAY, THEY'S PLENTY OF OTHER KISSABLE KIDS IN TOWN --
HER VOICE?
PLEASE! PLEASE! DON'T BE ANGRY WITH ME - I COULD NOT BEAR IT!
A MAN'S VOICE!
THEN YOU ADMIT THERE HAS BEEN ANOTHER IN YOAH LIFE! HEH! HEH!
I'LL DASH IN AND SSSTRANGLE TH' VIPER-R-R--
WHERE IZZZZ HE?
WHERE IS WHO? - HOW DARE YOU?
LADIES AND GENTLEMEN OF RADIO-LAND - YOU HAVE JUST LISTENED TO THE THIRD ACT OF "INNOCENT IMOGENE" OVER STATION --
O'DEAR! WISH THERE WAS SOME NICE BOY HERE TO TALK TO - HO! HUM!
LISSEN! I ADMIT I PULLED A BONER - NO USE GETTIN' ALL STEAMED UP ---
THERE'S THE DOOR BELL!
?
I'M GLAD YOU DROPPED IN HORACE! WHAT A LOVELY BOW TIE!
OKAY BEBE!
IT'S ALL CROOKED! I JUST LOVE TO TIE BOW TIES!
OKAY BEBE!
R-R-R
OKAY, BEBE!
COME OVER AGAIN AND LET ME FIX YOUR TIE - I LOVE TO SEE YOUR SMILING FACE!
YEH! HALF WITS ALLUS GRIN LIKE THAT!
GIM'ME THAT BOW TIE!
HEY?
ZIP
SUGF BOW
YOU'LL NEVER WEAR THAT TIE AGAIN!
YAH! HE TORE UP MY NEW TIE!
WHAT TH'-?
RIP! RIP!
Reg. U. S. Pat. Off.; Copyright, 1930, by The Chicago Tribune
CARL ED

EGYPT SAYS SHE'S GONNA COOK SOMETHIN' FOR OUR PICNIC HERSELF, MOON.
WHAT DO YOU SUGGEST MY BRINGING?
A COUPLE A CANS OF SARDINES-
MOON MULLINS
I SAY, MISS SCHMALTZ- I THOUGHT THAT EGYPT WAS GOING WITH US ON THIS PICNIC-
WELL, SHE WAS, LORD PLUSHBOTTOM. BUT HER AND MOONSHINE DECIDED TO GO SOME SILLY PLACE IN YOUR CAR SO I THOUGHT WE'D JUST GO AHEAD ON THE TRAIN.
WE'D BETTER GET SOME MORE EGGS, EMMY.
OH- WE'VE GOT A PLENTY, KAYO- I SEEN YOU BRING THEM ON THE TRAIN.
YEH BUT THEY AIN'T ANY GOOD NOW. YOU BEEN SETTIN' ON 'EM!
OH YOU LITTLE SIMPLETON! I'LL-
NOW, NOW, NOW- DON'T CHASTISE THE CHILD, MY DEAR MISS SCHMALTZ. I THINK THAT IS WRONG.
WELL, YOU JUST WAIT TILL I GO BACK TO THE WASH-ROOM AND GET MY DRESS CLEANED UP A BIT AND I'LL SHOW YOU WHO'S WRONG.
WHAT A WOMAN- TSK-TSK- WHAT A WOMAN.
FORGET IT, KAYO-LOOK- I'M GOING TO SHOW YOU A TRICK I LEARNED WHEN I WAS IN THE ARMY IN INDIA-
HEY! THAT'S MY HAT!
CERTAINLY- THAT IS THE TRICK. PRESTO! YOU WILL NOTICE THAT I HAVE TOSSED IT OUT OF THE WINDOW.
WHY YOU NUTTY OLD —!
KAYO. KAYO STOP! WAIT A MINUTE.
NOW LOOK CLOSELY WHILE I SAY THE MAGIC WORDS "SOKO-MOBO-ZUNK!" THEN STICKING MY HAND OUT INTO THE AIR— HA! AND THERE, KAYO, IS YOUR HAT.
WELL, I'LL BE DINGSWIZZLED! THAT IS A GOOD ONE.
LEND ME YOUR LID.
NOW LET'S SEE YA GET THAT BACK!
LORD PLUSHBOTTOM, I'VE BEEN THINKING OVER OUR ARGUMENT ABOUT SPANKING KAYO WHEN HE DOES SOMETHING HE SHOULDN'T.
YES.
AND I HEARTILY AGREE WITH YOU THAT IT IS THE WRONG METHOD
WELL, I STILL DON'T AGREE WITH YOU, MISS SCHMALTZ- I'VE CHANGED MY MIND!
Willard

Little Orphan Annie
DO YOU MEAN TO SAY YOU CALL THIS A FLOOD? HAW! HAW! HAW! WHERE I COME FROM THIS WOULDN'T BE MORE THAN A HEAVY DEW-
ARK - No 1 -
HAROLD GRAY
LEAPIN' LIZARDS!!! WHAT A FLOOD - WHY, THIS RIVER MUST BE FIVE MILES WIDE - NO SHORE ANYWHERE - LIKE BEIN' ON TH' OCEAN-
LOOKIE - THERE GOES A HOUSE WITH A COUPLE O' CHICKENS RIDIN' ON IT - EVERYWHERE YUH LOOK THERE'S SOMETHIN' FLOATIN' - NOTHIN' STANDIN' STILL -
WHAT'S T-T-THAT? ALL LONG ARMS AN' THINGS WAVIN' OUT O' TH' WATER - IT'S MAKIN' FOR US!!! IT'S A M-M-MONSTER!
OH, IT'S TH' ROOTS OF A FLOATIN' TREE - IT'S GOIN' TO HIT US -
YI-I-I-!!! WE'RE SINKIN' - HANG ON!
OW!!!
DOG GONE IT!!! NOW IT'S TH' OTHER END THAT'S GOIN' DOWN -
WHEW!!! WELL, I'M STILL IN TH' MIDDLE O' THIS RAFT - AN' WE'RE STILL FLOATIN' - BUT SANDY!!! WILLIE!!! GONE!
OH, SANDY - SANDY!!! I THOUGHT I'D NEVER SEE YOU AGAIN - BOY!!! THAT SURE WAS A CLOSE ONE - AND THERE'S WILLIE -
WHAT WAS THE MATTER WITH YOU GUYS? WHY DIDN'T YOU STICK TIGHT, LIKE I DID? WHY, I DIDN'T EVEN GET MY FEET WET - THAT'S A GOOD ONE ON YOU TWO BIRDS - HA-HA!

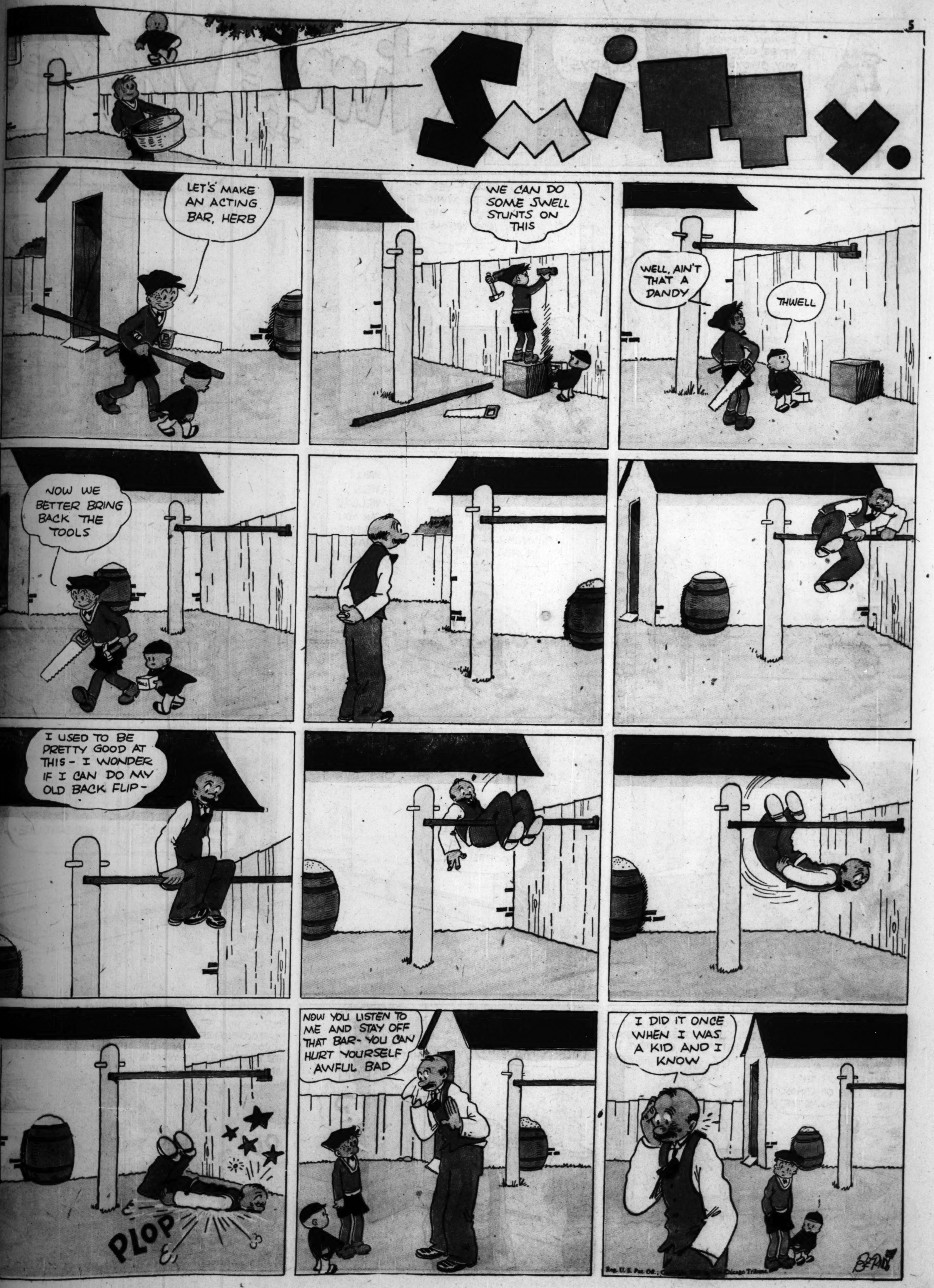
SMITTY.
LET'S MAKE AN ACTING BAR, HERB
WE CAN DO SOME SWELL STUNTS ON THIS
WELL, AIN'T THAT A DANDY
THWELL
NOW WE BETTER BRING BACK THE TOOLS
I USED TO BE PRETTY GOOD AT THIS - I WONDER IF I CAN DO MY OLD BACK FLIP -
PLOP
NOW YOU LISTEN TO ME AND STAY OFF THAT BAR - YOU CAN HURT YOURSELF AWFUL BAD
I DID IT ONCE WHEN I WAS A KID AND I KNOW
Reg. U. S. Pat. Off.; Chicago Tribune.
BERNDT

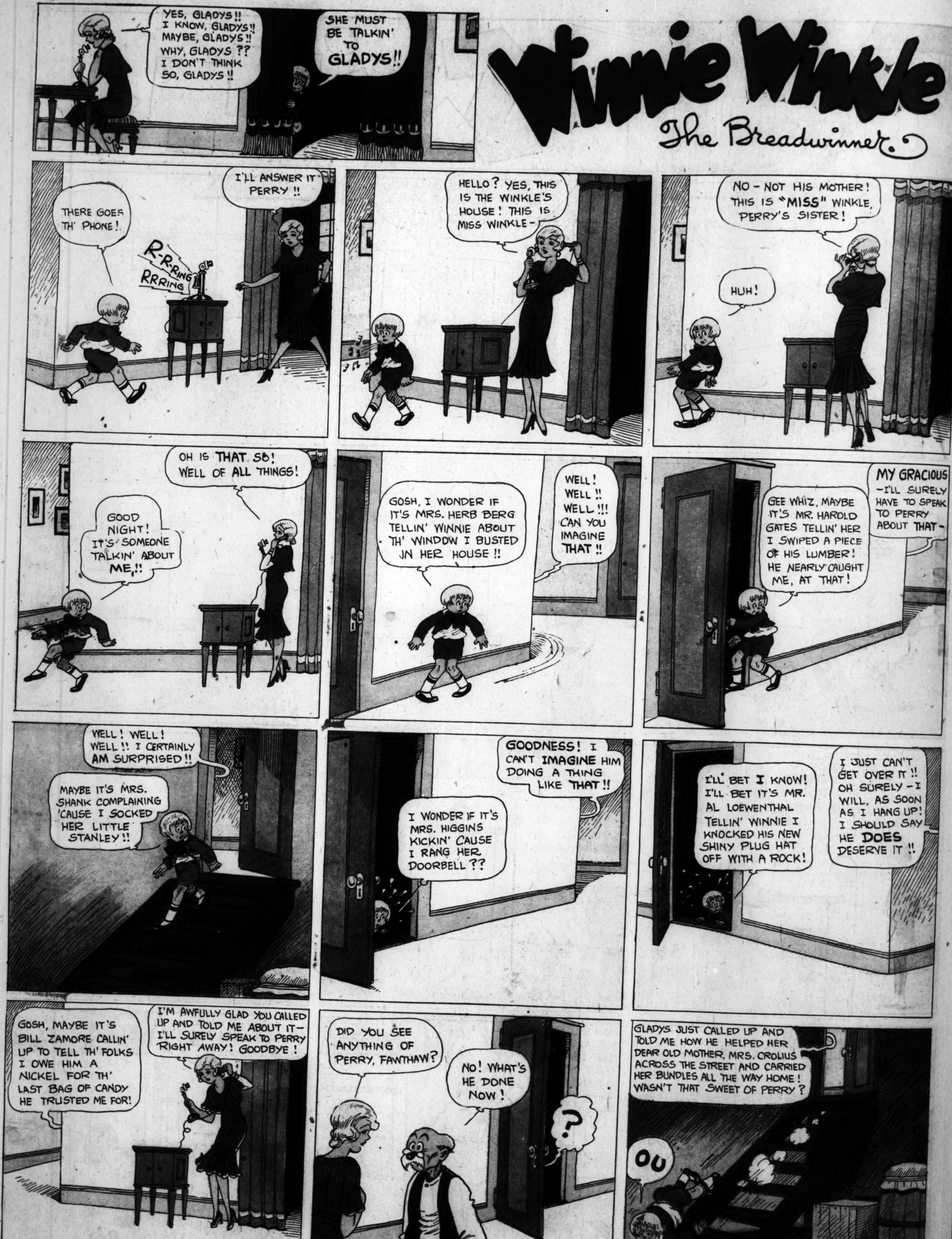

YES, GLADYS!! I KNOW, GLADYS!! MAYBE, GLADYS!! WHY, GLADYS ?? I DON'T THINK SO, GLADYS !!
SHE MUST BE TALKIN' TO GLADYS!!
Winnie Winkle
The Breadwinner
THERE GOES TH' PHONE!
I'LL ANSWER IT PERRY !!
R-R-RING
RRRING
HELLO? YES, THIS IS THE WINKLE'S HOUSE! THIS IS MISS WINKLE -
NO - NOT HIS MOTHER! THIS IS "MISS" WINKLE, PERRY'S SISTER!
HUH!
OH IS THAT SO! WELL OF ALL THINGS!
GOOD NIGHT! IT'S SOMEONE TALKIN' ABOUT ME!!
GOSH, I WONDER IF IT'S MRS. HERB BERG TELLIN' WINNIE ABOUT TH' WINDOW I BUSTED IN HER HOUSE !!
WELL! WELL !! WELL !!! CAN YOU IMAGINE THAT !!
GEE WHIZ, MAYBE IT'S MR. HAROLD GATES TELLIN' HER I SWIPED A PIECE OF HIS LUMBER! HE NEARLY CAUGHT ME, AT THAT!
MY GRACIOUS - I'LL SURELY HAVE TO SPEAK TO PERRY ABOUT THAT -
WELL! WELL! WELL !! I CERTAINLY AM SURPRISED !!
MAYBE IT'S MRS. SHANK COMPLAINING 'CAUSE I SOCKED HER LITTLE STANLEY !!
GOODNESS! I CAN'T IMAGINE HIM DOING A THING LIKE THAT !!
I WONDER IF IT'S MRS. HIGGINS KICKIN' CAUSE I RANG HER DOORBELL ??
I'LL BET I KNOW! I'LL BET IT'S MR. AL LOEWENTHAL TELLIN' WINNIE I KNOCKED HIS NEW SHINY PLUG HAT OFF WITH A ROCK!
I JUST CAN'T GET OVER IT !! OH SURELY - I WILL, AS SOON AS I HANG UP! I SHOULD SAY HE DOES DESERVE IT !!
GOSH, MAYBE IT'S BILL ZAMORE CALLIN' UP TO TELL TH' FOLKS I OWE HIM A NICKEL FOR TH' LAST BAG OF CANDY HE TRUSTED ME FOR!
I'M AWFULLY GLAD YOU CALLED UP AND TOLD ME ABOUT IT - I'LL SURELY SPEAK TO PERRY RIGHT AWAY! GOODBYE!
DID YOU SEE ANYTHING OF PERRY, FAWTHAW?
NO! WHAT'S HE DONE NOW!
?
GLADYS JUST CALLED UP AND TOLD ME HOW HE HELPED HER DEAR OLD MOTHER, MRS. CROLIUS ACROSS THE STREET AND CARRIED HER BUNDLES ALL THE WAY HOME! WASN'T THAT SWEET OF PERRY?
OU
Reg. U.S. Pat. Off. | Copyright, 1930, by The Chicago Tribune.
BRANNER

LISTEN, CHILDREN!

Next week we're going to run another comic on this page called "Little Folks." Then we'll ask you to vote which comic you like best. This voting is confined to children under fifteen years of age. Address Editor, Comic Section, care this paper.

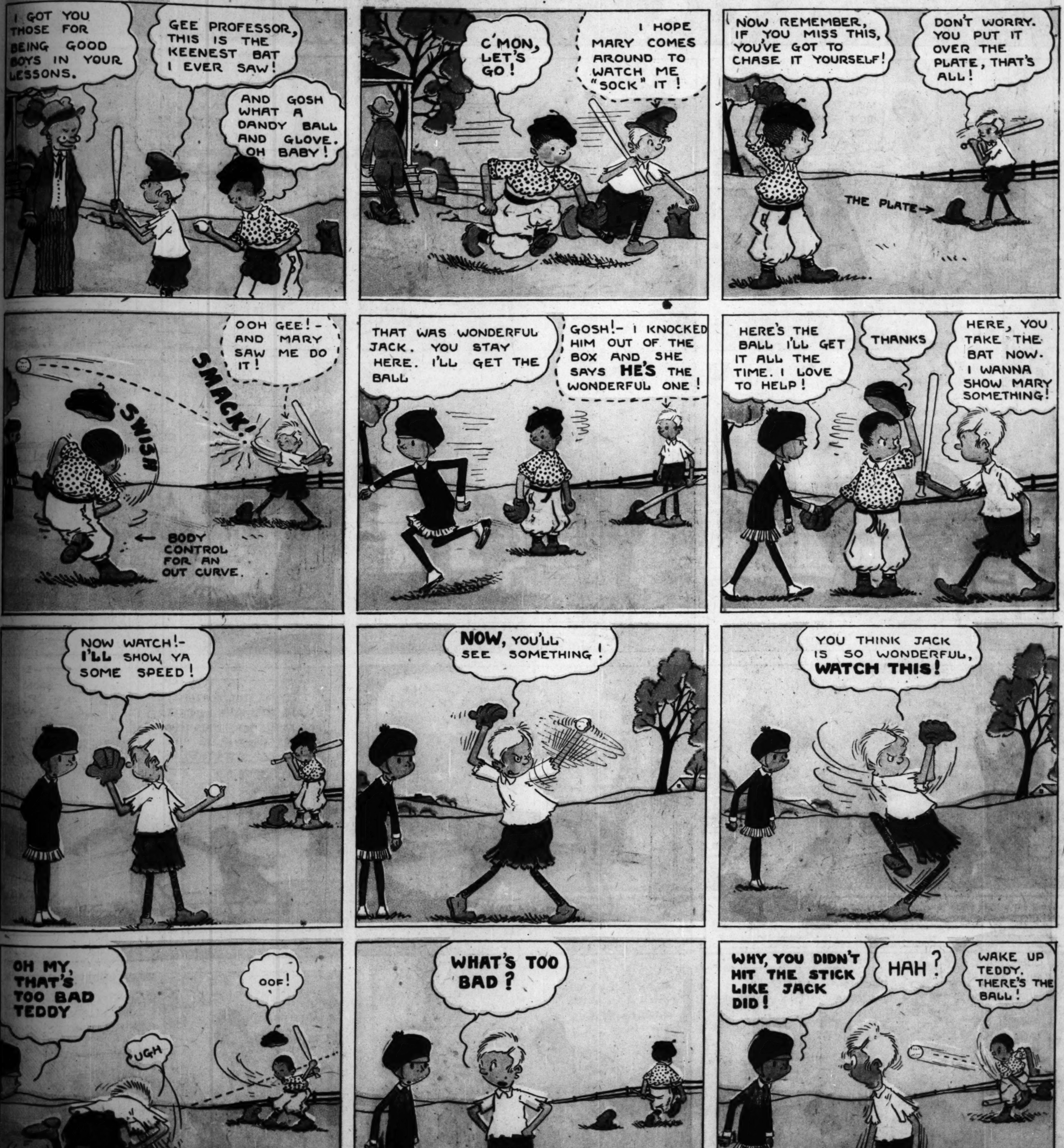

8 PAGES OF COMICS

Chicago Sunday Tribune.

THE WORLD'S GREATEST NEWSPAPER

MAY 18, 1930

8 PAGES OF COMICS

Picture Section
In 2 Parts Part 1

Chicago Sunday Tribune.
THE WORLD'S GREATEST NEWSPAPER

May 18, 1930

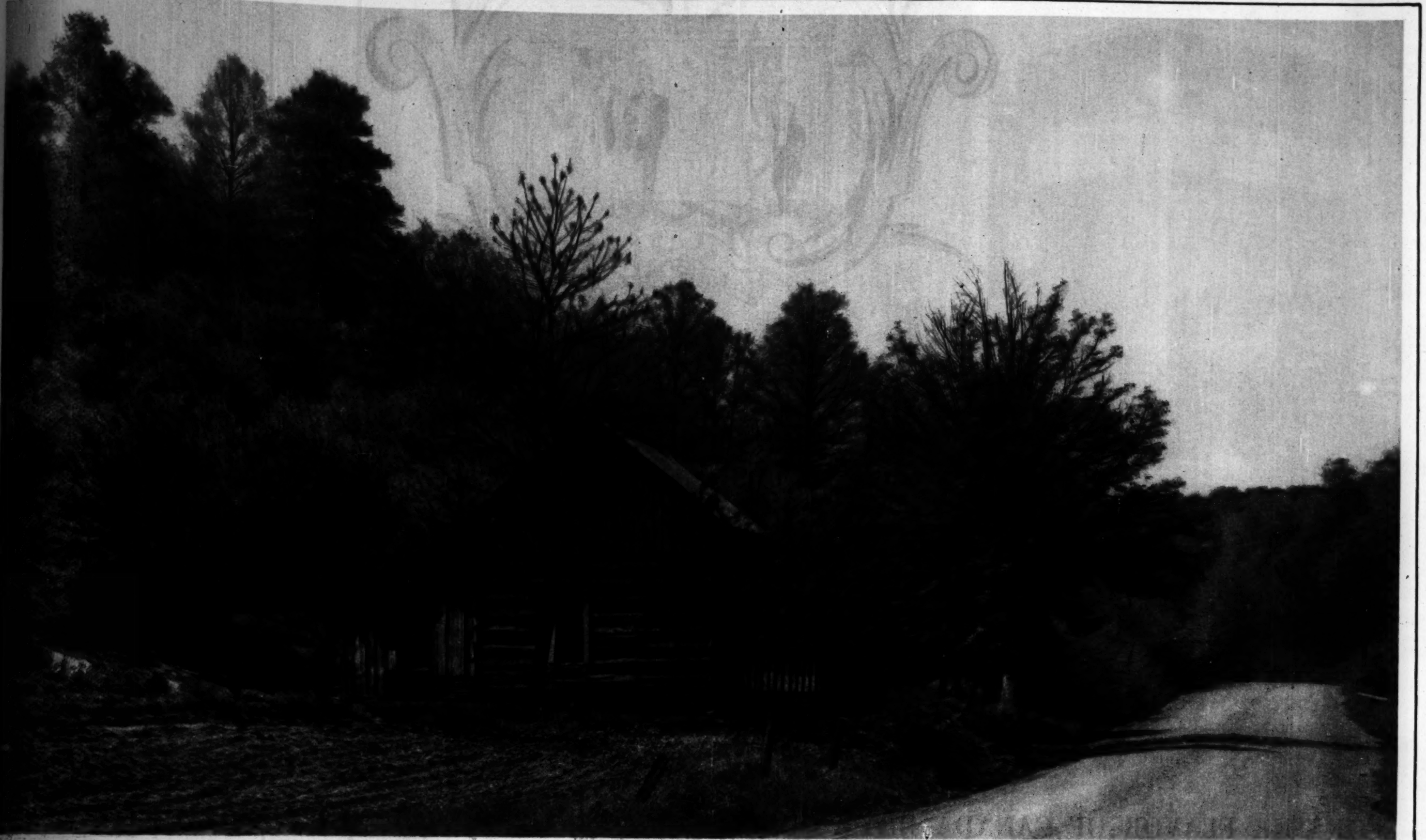

A PARADISE FOR THE PAINTER—A characteristic bit of landscape in Brown county, Indiana. Many Chicago artists take advantage of its picturesqueness and nearness every year; many visitors, not artists, enjoy its hills and winding roads as well. Spring and autumn are the most colorful seasons. In its quiet fastness one can think one's self back a hundred years; Brown county is one place untouched as yet by the hectic hurry of contemporary life.
(Color-photo by Godfrey Lundberg.)

IN THE MOUNTAINS OF THE MOON—Color impressions from the strange heights of equatorial Africa secured by the expedition financed by Burt Massee of Chicago, sponsored by the Geographical Society of Chicago, and led by Carveth Wells. Above, the Enchanted forest of Ruwenzori, at an elevation of 11,000 feet, where Scotch heather grows fifty feet high and is weighted down with varicolored moss. The cactus-like plants are giant lobelias.

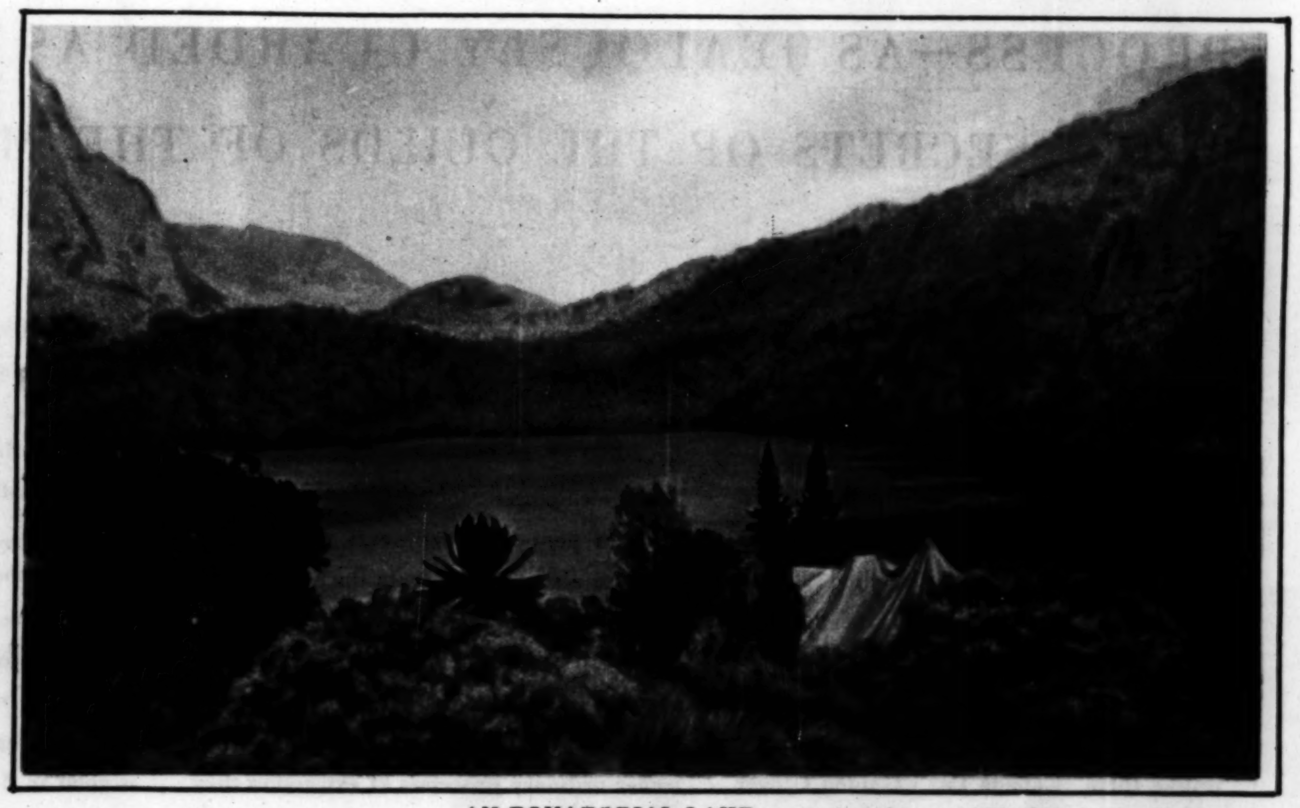

AN EQUATORIAL LAKE at an elevation of 13,000 feet in the Butago valley, through which the expedition passed on its way to the highest peaks. Here parsley grows nine feet high, and the mountain sides are clothed with great sheets of golden yellow moss.

IN COLDEST AFRICA—The great Elena glacier of Ruwenzori, at an elevation of 15,000 feet, and on the equator itself! In this region of withering cold the expedition was forced to take refuge from a blizzard for two days and nights on a small ledge—while a native witch doctor tried to still the storm with his flute.

THE CARTOGRAPHER'S PICTURE of the Mountains of the Moon, which Mr. Wells identifies as the Ruwenzori range. The green tints here indicate lowland; orange, middle ground; brown, highland; and purple, mountainous territory. (Map by a Tribune staff artist.)

THE EXPLORERS IN THE FALLEN FOREST above Kichuchu, where for countless ages trees have crashed one upon the other—but, instead of decaying, have become harder and harder, until today they will break an ax. Great knobs of colored moss cover the trunks of the trees.
(Color-photos prepared for Royal Geographic society by Carveth Wells and loaned to the Tribune.)

Never before have you known a drink like this...

FOR THE FLAVOR OF CANADA DRY'S GOLDEN GINGER ALE IS MADE POSSIBLE ONLY BY A NEW AND REVOLUTIONARY PROCESS—AS JEALOUSLY GUARDED AS WERE THE TRADE-SECRETS OF THE GUILDS OF THE MIDDLE AGES

A RARE TREAT awaits you, with your first taste of Canada Dry's Golden Ginger Ale. Here is something new... something entirely and delightfully different from anything you have ever known before. A drink that is zestful without being harsh, sweet without being insipid. Sparkling, rich, full-bodied... with all the flavor and aroma of the Jamaica ginger-root retained in Nature's own balance!

You cannot judge it by other "golden" ginger ales you have known, for it is utterly unlike them. Canada Dry's Golden Ginger Ale is a *new* drink—made by a new and secret process.

Only by trying it can you learn its delicious and piquant flavor... refreshing as a glacier-fed mountain stream racing past green trees and grey boulders.

This, truly, is a drink for those who appreciate the better things of life. Golden in color, like sunrise on a tropic sea. Fragrant as the island of Jamaica itself, with its gorgeous flowers and softly waving palms.

The reason is the secret Lloyd Process—owned exclusively by Canada Dry

This distinctive flavor comes, not from chance, but from a revolutionary and amazing secret process of ginger-extraction, developed for Canada Dry by Professor John U. Lloyd, a leading authority on botanical chemistry.

Jamaica ginger-root contains not only the familiar peppery constituents of the fiber, but also essential oils from the sacs, which lend to it a very pleasing fragrance not unlike fresh orange or lemon peel. These are blended by Nature in a perfect balance, but the delicate essences are so volatile that under ordinary processes of extraction they largely disappear.

Before Canada Dry would offer you a golden ginger ale, it must first discover some way of preserving this balance. Professor Lloyd was retained, and, after extended research, he developed a process so far-reaching that it ranks among the important business discoveries of recent years.

The Lloyd Process is owned exclusively for beverage purposes by Canada Dry. The apparatus for utilizing it is closely guarded behind locked doors at the great Canada Dry plants. Only one other man besides Professor Lloyd knows the full details of its truly amazing operation.

You will know the reason for this secrecy the minute you taste Canada Dry's Golden Ginger Ale. For here is a distinctive and inimitable flavor... the alchemy of Nature itself, transferred to a delicious beverage.

Canada Dry's Golden Ginger Ale is filled with wholesome, healthful qualities

If you have been disappointed in golden ginger ales in the past, you will doubly welcome this new drink. For Canada Dry's Golden Ginger Ale is as good *for* you as it is good in flavor and fragrance. It is absolutely pure and wholesome... friendly to your stomach. Being made of pure Jamaica ginger, there is none of the biting harshness that comes from the use of synthetic substitutes. There is no brassy taste; no disagreeable "back kick."

Try it today, and give yourself a new taste-sensation. Canada Dry's Golden Ginger Ale comes in large 16-ounce bottles, priced in retail stores at 18 cents. You will like the home cartons of twelve bottles, which insure an ample supply for your guests—and yourself. You can buy it wherever you have been buying Canada Dry... at leading clubs, hotels, grocerys and drug stores.

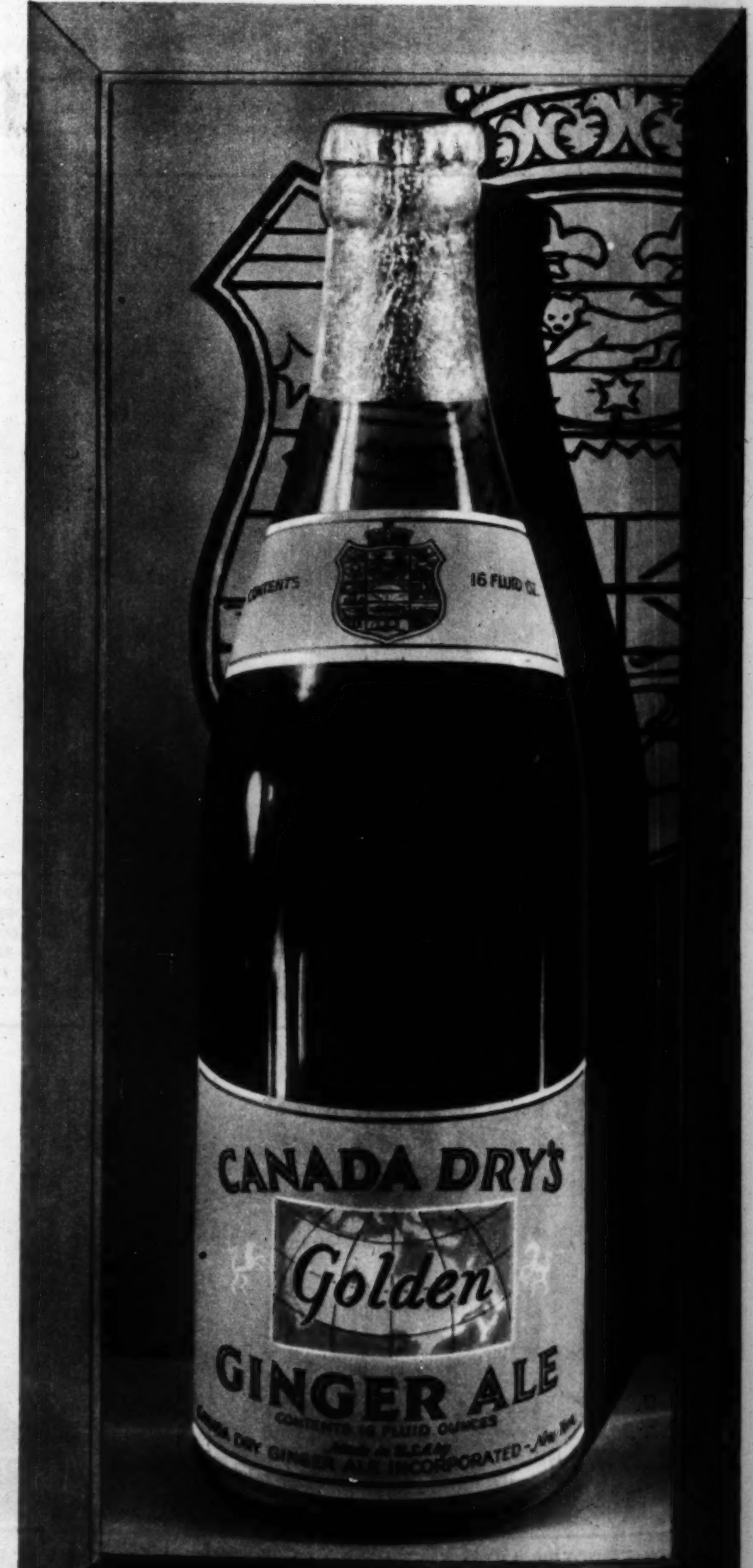

CANADA DRY'S *GOLDEN* GINGER ALE

UPON A THRONE OF FLOWERS—Miss Cecelia Eisenhart, queen of the Michigan blossom fete, rides in state as pageantry of spring takes the spotlight at St. Joseph and Benton Harbor.
(Tribune photo.)

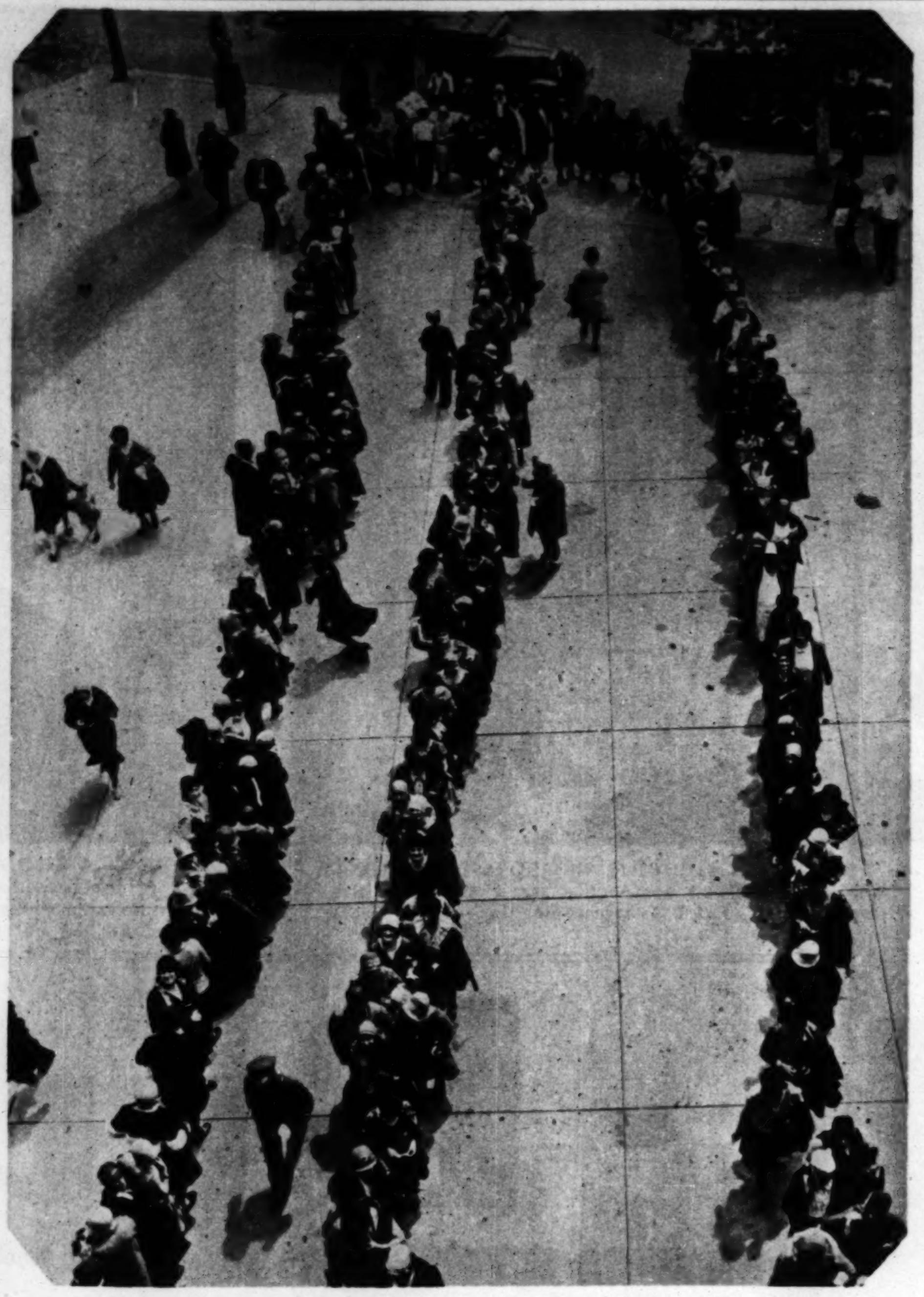

WOMEN'S RIGHTS—Housework or no housework, they have a right to go to the ball game—especially free, on ladies' day. This was the scene at Cubs' park as thousands gathered to get tickets gratis two days ahead of time.
(Tribune photo.)

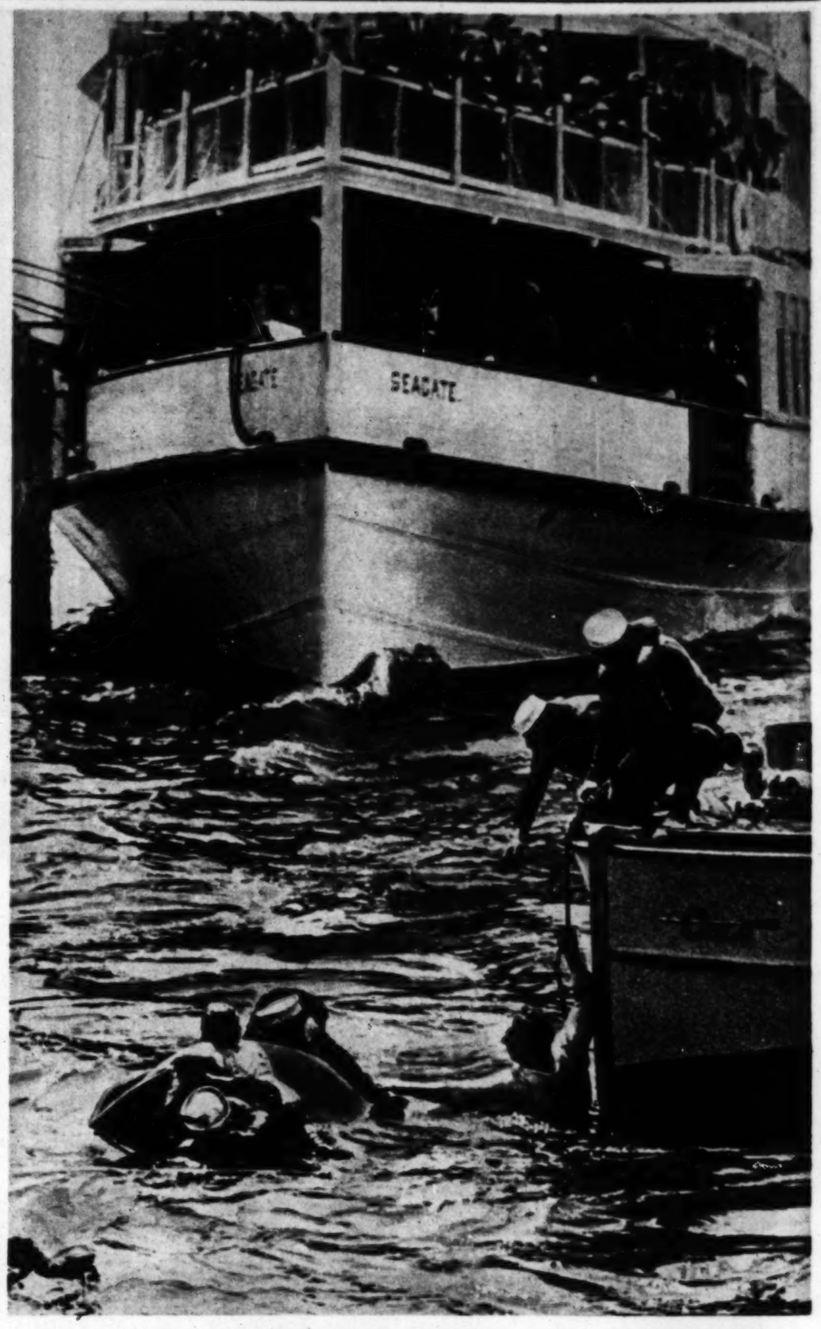

BLUEJACKETS STAGE A HEROIC RESCUE—While 20,000 persons look on, N. W. Price and T. W. Doyel, sailors from the fleet, take Evelyn Frascalla, 6, from a boat upset in the Hudson.
(Pacific and Atlantic photo.)

A BLAZE OF PETALED GLORY fills Holland, Mich., as annual tulip week brings waves of gorgeous colorings to view. You encounter May Kathleen McLean, 3, plucking a few that never will be missed.
(Photo by Swain Scalf of The Tribune staff.)

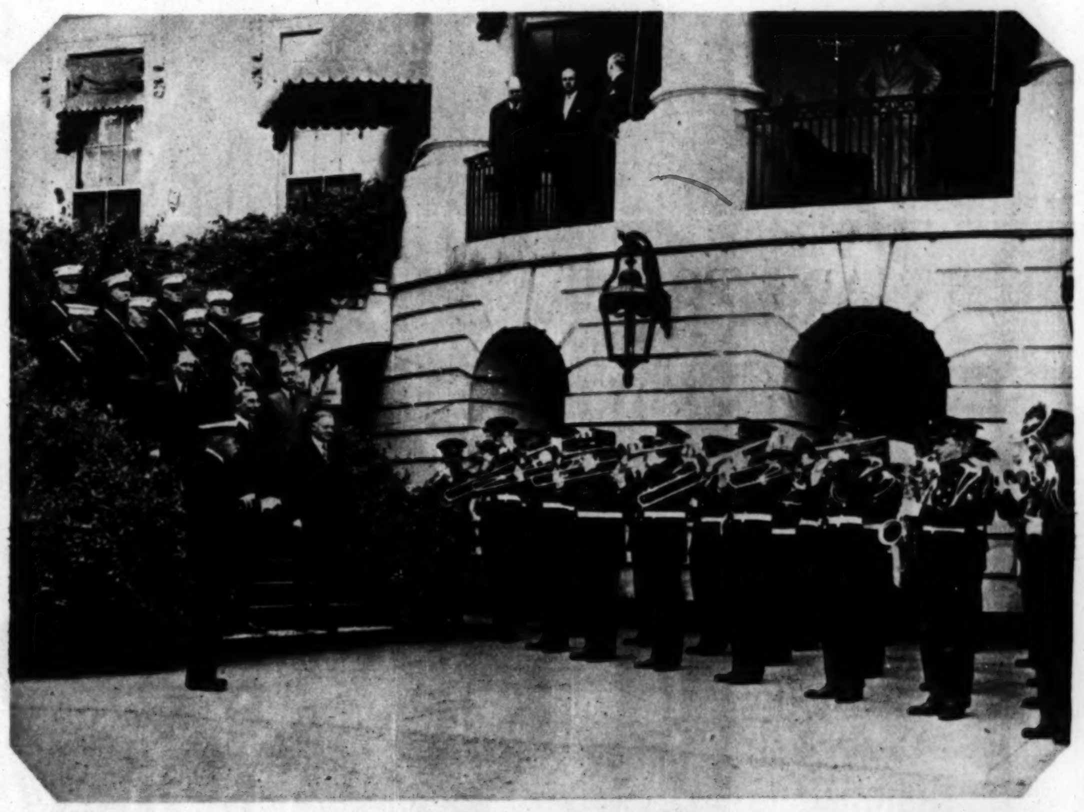

SWEET STRAINS OF CONCORD FOR MR. HOOVER, as a welcome change from the sour notes evoked in congress by the presidential baton: John Philip Sousa leads the Marine band in a special White House concert.
(Pacific and Atlantic photo.)

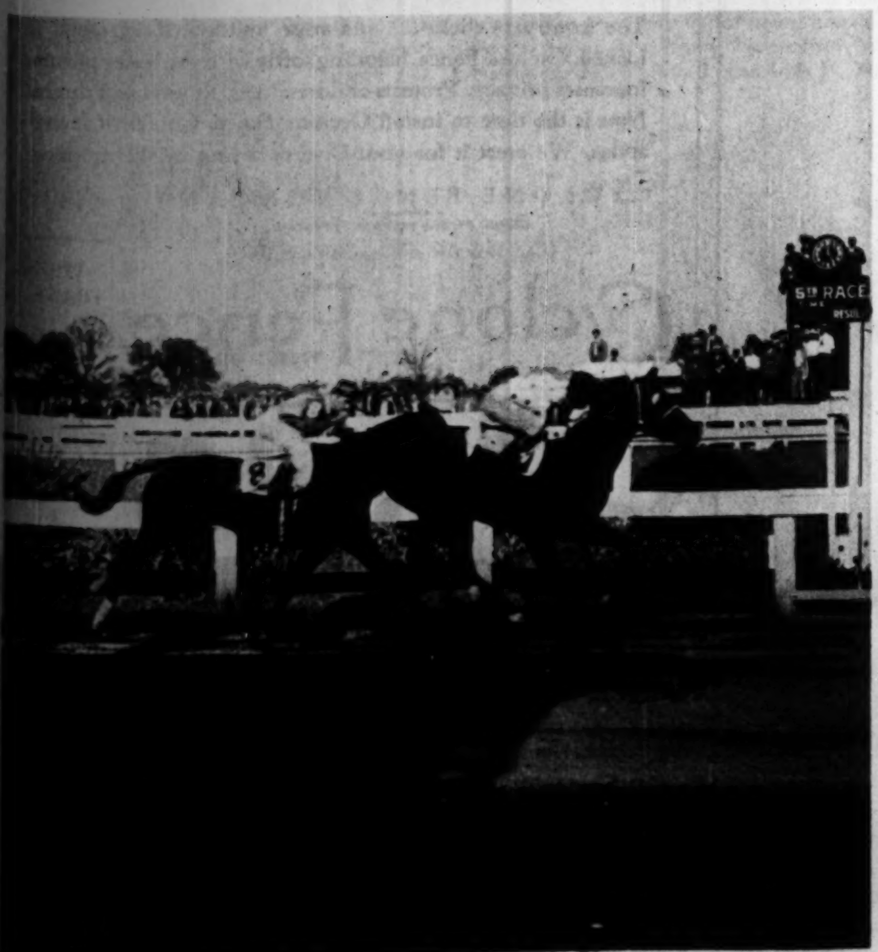

THE KING OF JOCKEYS RIDES INTO HIS KINGDOM AGAIN—Earl Sande boots Gallant Fox home to victory in the $50,000 Preakness at Pimlico, three-quarters of a length ahead of Crack Brigade. See sports pages for reports on this combination in yesterday's Kentucky Derby.
(Pacific and Atlantic photo.)

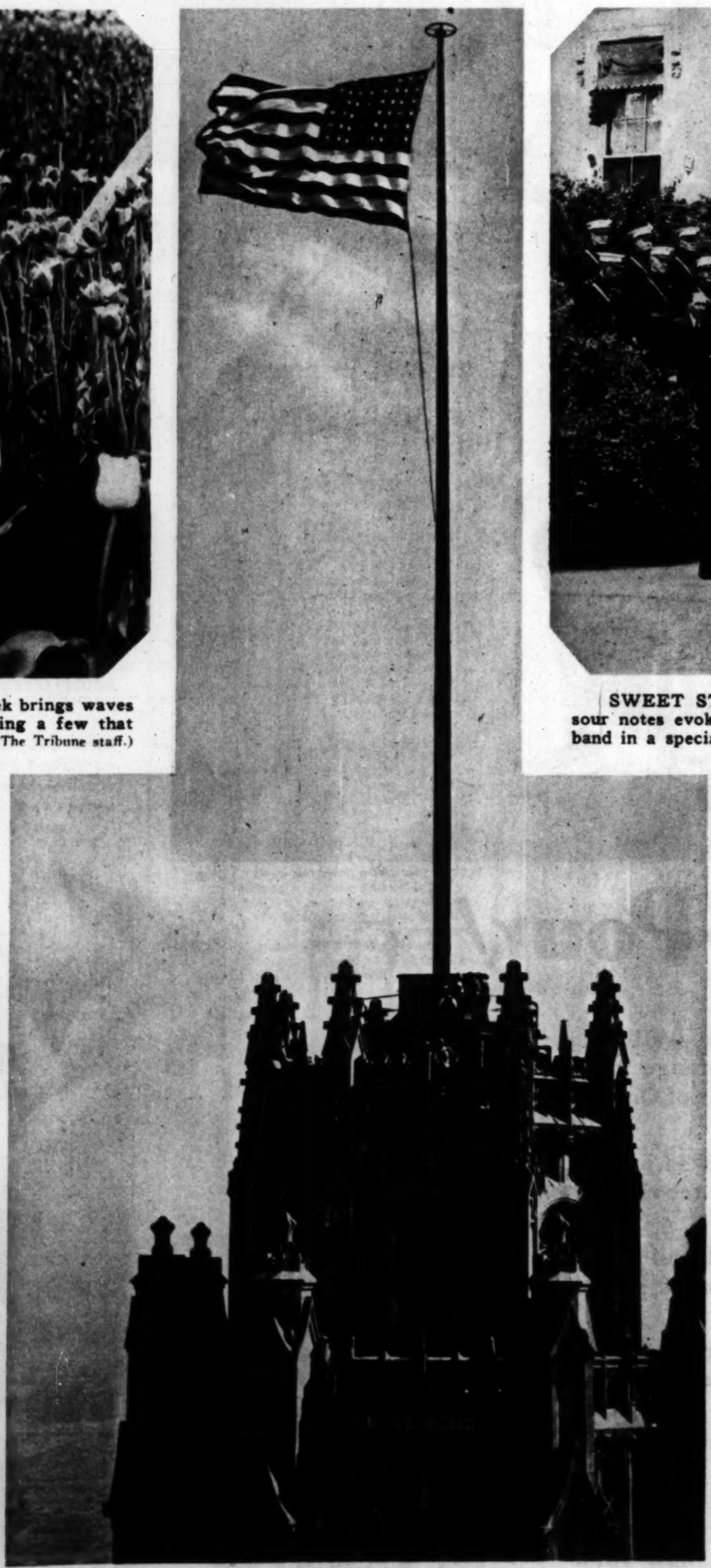

SIX HUNDRED SQUARE FEET OF FLAG, believed to set a national record for commercial buildings, fly from the staff atop Tribune Tower. The wind at that height threatened to carry away three men who ran the flag to the peak, and a special cable was required.
(Photo by J. E. Wilkins of The Tribune staff.)

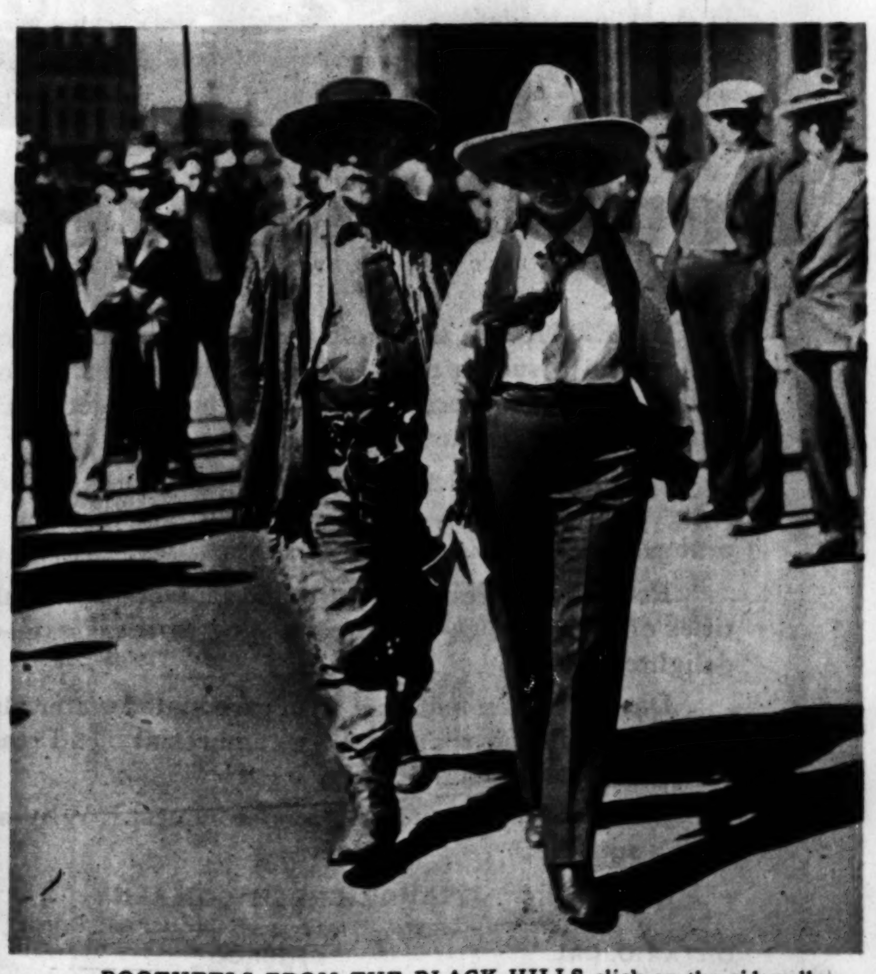

BOOTHEELS FROM THE BLACK HILLS click on the sidewalks of Chicago: Silver Tip Tom Grant, pal of the late Deadwood Dick, and Mrs. Daurel Bell, wife of the secretary of the chamber of commerce of Deadwood, S. D., view La Salle street.
(Photo by Edward McGill of The Tribune staff.)

DOROTHY STAHL *Nationally Known Physical Culturist*

Announces the Opening of Her

UPTOWN PHYSICAL CULTURE INSTITUTE

Dorothy Stahl

This will be thrilling news for every woman who would develop to its highest the grace and physical beauty which is her birthright! Dorothy Stahl's unique methods for reducing or building the body are famous for their unfailing success. No doubt you have read about them in "Physical Culture" and other publications. This is one of the country's largest studios, and is equipped with every modern aid to figure beauty. Quickly reached from every part of the city. Private or class instruction under personal supervision of Miss Stahl, at special introductory rates. Call or phone for full information.

Suite 314-320 Mutual Building
4750 Sheridan Road
Longbeach 0055

Hours: 9 to 6 P. M.
Also Monday, Tuesday, Thursday and Friday Evenings Until 9 o'Clock.

"MISTAH, AH THEAH ANY SOJAHS BLACK—LIKE—ME?"—Don't you reckon that's what the little fellow's asking Ralph Forbes in this scene from "Mamba?"

"PEEK-A-BOO-A!" cried the Spanish cavalier as, with his guitar, he leaped from bough to bough of the spreading whatever-kind-of-tree-this-is, to attract his lady love's attention. At least, Ramon Navarro looks as if he might be crying "peek-a-boo," and Dorothy Jordan—well, do you suppose she has any idea he's there? (Scenes from "Gay Madrid.")

Crush-Dry

"Don't Squeeze-Pour!"

SQUEEZING in the pantry isn't done any more, William! Leads to such a muss! When you want fresh orange juice today, you get the world's finest in the brilliant jet bottle of Orange Crush-Dry. You pour, don't squeeze!

By a new and exclusive method the flatness of cooked juice is flung to the discard—now fresh, delicious juice of tree-ripened oranges, with champagne carbonation!

Retains the fresh fruit vitamins intact—the healthful quantities of orange juice—most refreshing at breakfast—children are delighted with it.

Dash of lemon and lime with carbonated water already added and a zippy flavor of the peel—an ambrosial blend ready for what have you—and what a drink by itself!

Orange Crush-Dry is a social conquest. Why stick around with a squeezer?

ORANGE CRUSH COMPANY
World's Largest Producers of Citrus Fruit Drinks
ONTARIO, CAL. CHICAGO NEW YORK

Tune in Tuesday Evenings "Crush Dry Cronies" with "Old Topper" KYW and Associated N. B. C. Stations, 9:30 to 10 P. M.

AND STILL WE SAY THERE AIN'T NO SUCH FISH—The finny specimens were exhibited in the outdoor life exposition at the Coliseum, where it was said they walked about, being of that same species which Chicago's mayor set out to find in a certain opera bouffe expedition. But we don't believe it yet. (Tribune photo.)

The front gate clicks . . . and your "outdoor livingroom" is locked. Cyclone Fence, blending softly with the home picture, increases privacy. Protects children, pets, flowers and shrubs. *Now* is the time to install Cyclone Fence. Choice of several styles. We erect it for you. Give us a ring in the morning.

CYCLONE FENCE COMPANY
SUBSIDIARY OF UNITED STATES STEEL CORPORATION
P. O. Box 636 Chicago, Ill.

Cyclone Fence REG. U.S. PAT. OFF. WIRE OR IRON

PHONE FRANKLIN 0116

CORNS

CALLOUSES—BUNIONS

RELIEF IN ONE MINUTE!

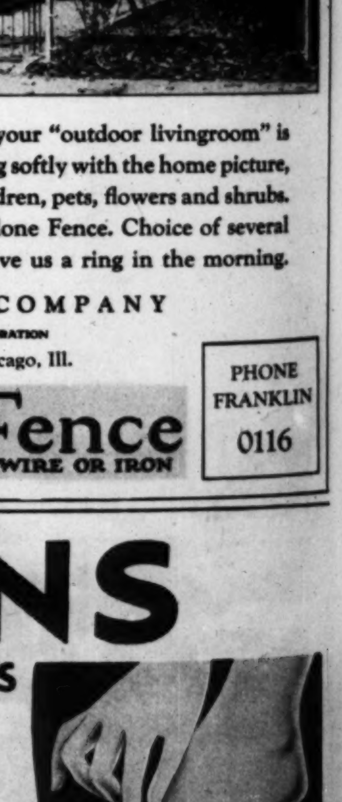

For painful corns, tender toes, callouses and bunions, nothing is so soothing, so healing, so instantly effective in ending pain as Dr. Scholl's Zino-pads. The secret is in their soothing medication, combined with their protective, cushioning feature, which *removes the cause*—friction and pressure of shoes.

Dr. Scholl's Zino-pads are made in special sizes for these foot troubles. Small, thin, dainty. At Drug, Shoe and Dept. Stores—35c box.

SAFE No risk this way of acid burn which harsh liquids and plasters often cause.

Dr Scholl's Zino-pads
Put one on—the pain is gone!

NEW—
"SPECIA
TEXTUR
Face Pow

Now you can obtain powder *exactly* suited to skin—in *texture* as well

For dry skin—choose li ture, Plough's "Favorit quet"; for normal skin— *medium* texture, Plough' quisite"; for oily skin— *heavy* texture, Plough' cense of Flowers".

Each texture is obtaina five modern tints.

You'll be amazed to se radiant, new beauty thi *vidualized* face powder to your skin and you'll lighted to find that it is so priced at 30c, 50c and 7

Plough
FACE POW

Plough, In
NEW YORK ME
SAN FRANCISCO

FREDE
VITA
JUST a waster—t when he signed charities!
READ "NAN
IN THE WOM

NEW - this "SPECIAL TEXTURE" Face Powder

...you can obtain a face ...der *exactly* suited to your ...—in *texture* as well as tint.

...dry skin—choose *light* tex-..., Plough's "Favorite Bou-..."; for normal skin—choose ... texture, Plough's "Ex-..."; for oily skin—choose ... texture, Plough's "In-... of Flowers".

...texture is obtainable in ... modern tints.

...'ll be amazed to see what ..., new beauty this *indi-...* face powder lends ... skin and you'll be de-... to find that it is sensibly ... at 30c, 50c and 75c.

Plough's
FACE POWDER

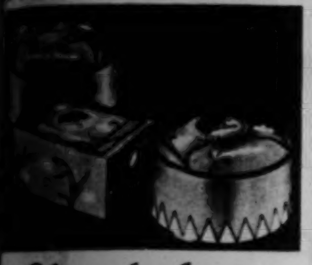

Plough, Inc.
NEW YORK MEMPHIS SAN FRANCISCO

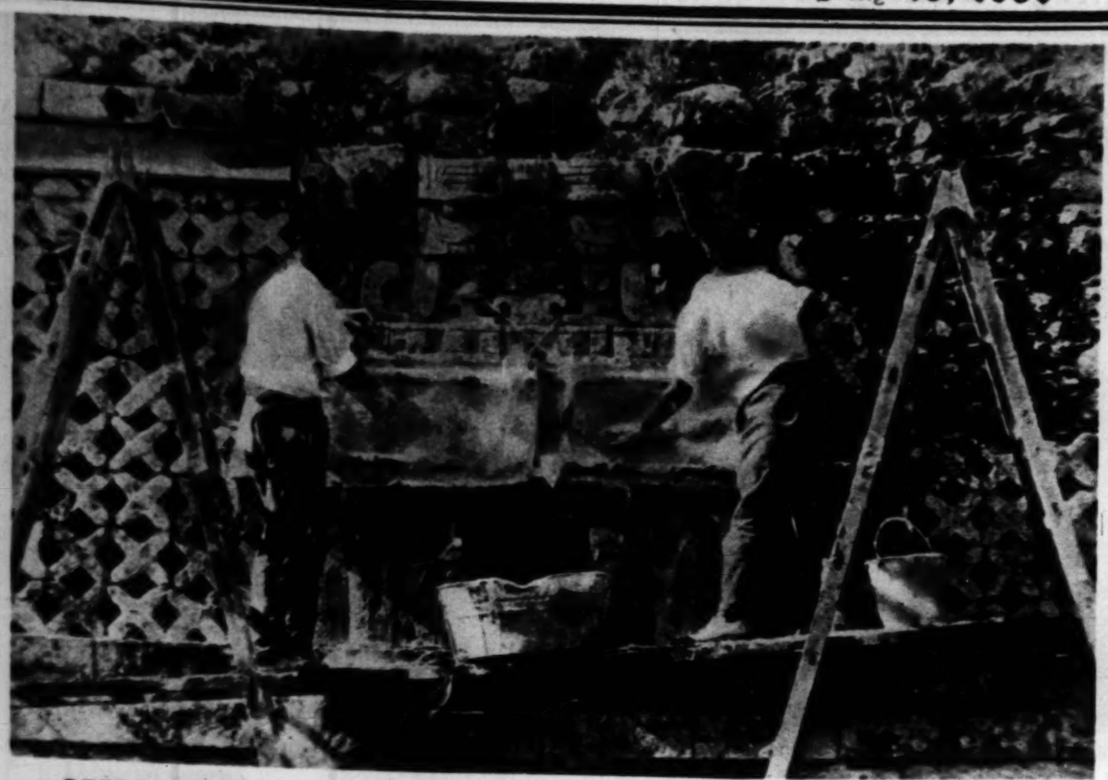

REPRODUCING ANCIENT MAYAN WONDERS FOR THE CHICAGO WORLD'S FAIR —William B. Hayden and E. Alferez, artist and sculptor for the exposition, making casts of temple ornamentation at Uxmal, Yucatan.

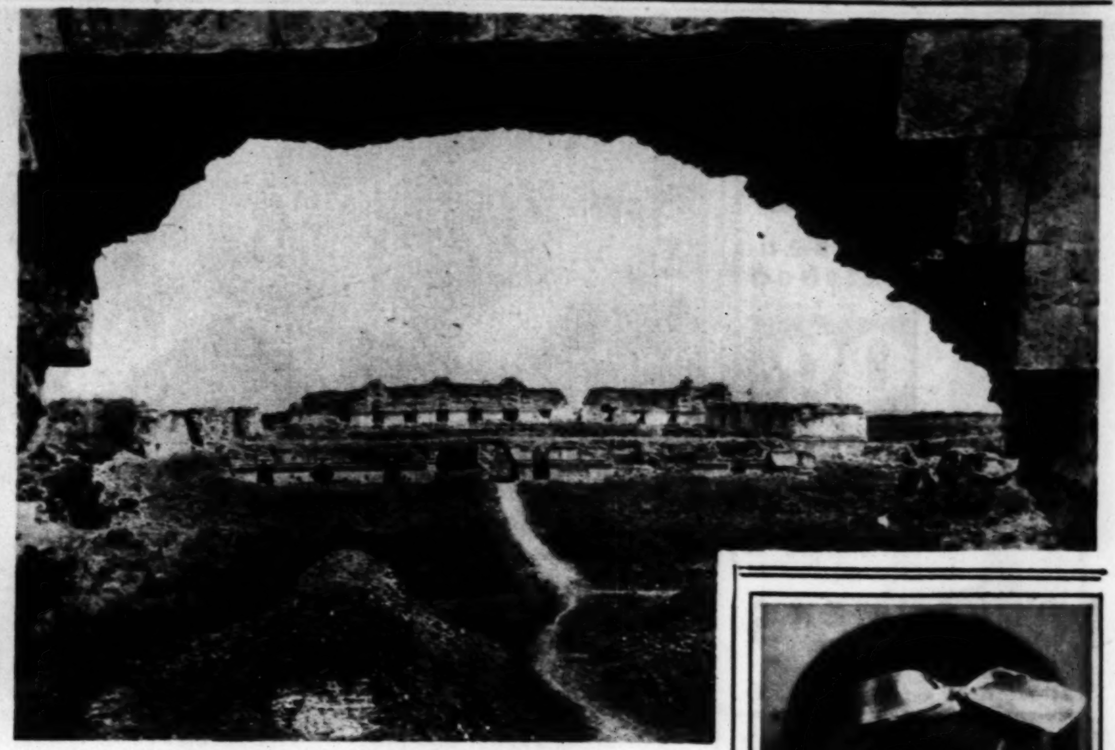

REMNANTS OF MAYAN GLORY: Nunnery quadrangle at Uxmal. Replicas of the original structures will be seen on the lake shore during the fair.

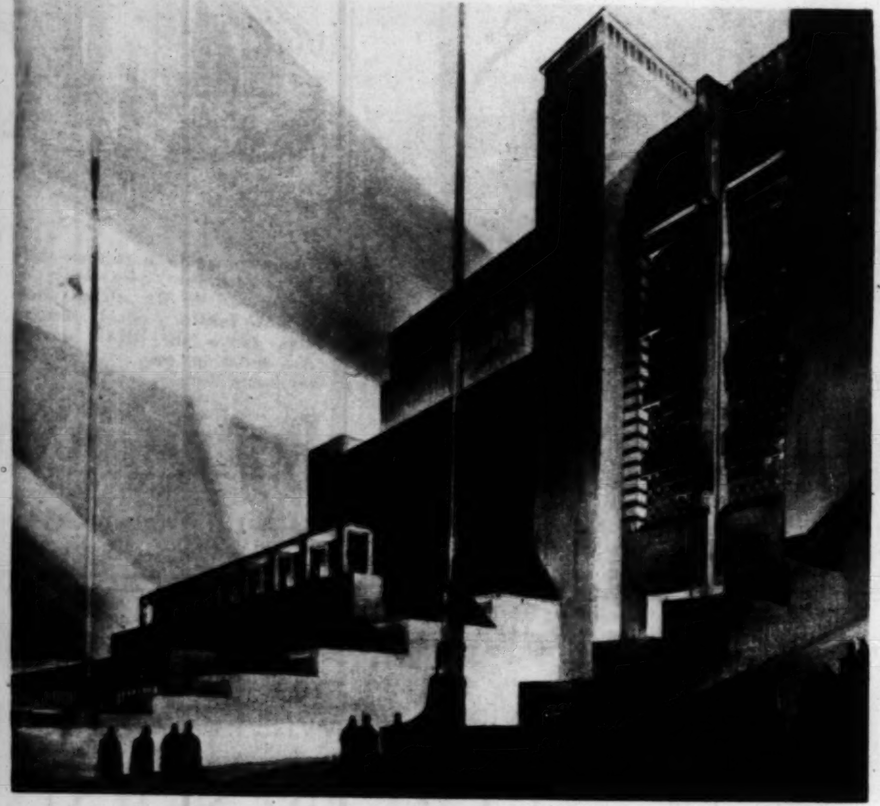

AND AT OUR END OF THE CHRONOLOGICAL SCALE lies this modernistic sketch, forecasting impressive play of light, mass, and line. It is proposed by Paul Phillipe Cret, member of the fair's architectural commission, as one of the main groups of buildings.

DOWN TO FIGURES—Herndon Fair and Gerhard Kramer, architectural students of Tulane university, New Orleans, at work on drawings in front of one of the Mayan ruins.

For Any Member of the Family
6 FRENCH GREY PORTRAITS $6
Regular $20.00 Doz. Value

One beautifully finished Matzene Master Portrait, 12x17, will be included free with each order.

MATZENE
PHOTOGRAPHER
6 N. Michigan Ave.
Telephone Central 7003
OPEN SUNDAYS 10-4

ANITA PAGE

Reveals the Secret of Her Beautiful Waves!

"A soft exotic wave that compels admiration is important to every girl," says Anita Page. "I keep lifelike loveliness in my hair by having it permanently waved with Frederics Vita Tonic Process."

To be sure that you are getting a Genuine Vita Tonic Wave—ask your Hairdresser to show you the 26 or more wrappers required for a Vita Tonic Wave—make certain they are genuine Vita Tonic Wrappers—see that no harmful imitations are used.

Let us send you a Frederics Vita Tonic wrapper—take it with you when going for your permanent. We will also send you our interesting booklet on the care of your wave and a complete list of hairdressers in your vicinity who give genuine Frederics Vita Tonic Permanent Waves. Write Dept. 113. E. Frederics, Inc., 235-247 East 45th St., New York.

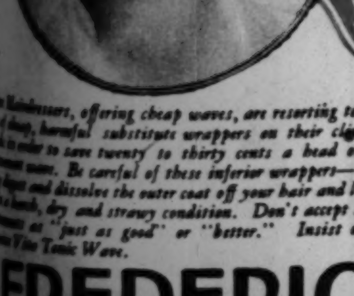

LOOK FOR THIS WRAPPER

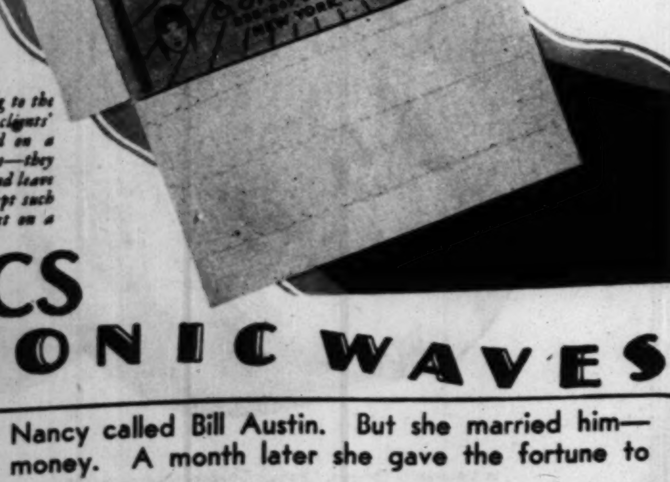

...Hairdressers, offering cheap waves, are resorting to the ... cheap, harmful substitute wrappers on their clients' ... in order to save twenty to thirty cents a head on a ... wave. Be careful of these inferior wrappers—they ... and dissolve the outer coat off your hair and leave ... harsh, dry and strawy condition. Don't accept such ... as "just as good" or "better." Insist on a ... Vita Tonic Wave.

FREDERICS
VITA-TONIC WAVES

JUST a waster—that's what Nancy called Bill Austin. But she married him—when he signed over his money. A month later she gave the fortune to charities!

READ "NANCY DISPOSES" by Percy Marks
IN THE WOMAN'S SECTION OF TODAY'S TRIBUNE

To people who are only soap-and-water clean—

Do you take your bath and let it go at that, thinking you can offend no one? Then there is a new habit you should learn . . . a measure of protection without which many knowing women and men would not venture forth.

For here is a new habit . . . a luxurious, satisfying habit that perfects the bath . . . a dainty habit that effectively guards against any suggestion of unpleasant body odor, *which even soap and water cleanliness does not always remove.*

Boyer's *After-the-Bath* Talc neutralizes body odors and will keep the skin sweet for several hours. Always use it after bathing. This precaution is well worth while, as many women and men know. It insures a personal daintiness that effectively relieves the fastidious from worry.

Soap and water is necessary. Then Boyer's *After-the-Bath* Talc *Always!* A purring shower of its cool softness applied with the luxurious big puff that is in every box. The protection lasts long after the effects of the bath have worn away. Truly a most satisfying perfection . . . no wonder it is so popular.

Perfumed with a subdued fragrance that accentuates the refreshing odor of soap and water cleanliness, Boyer's *After-the-Bath* Talc leaves the body with a rose petal freshness, characteristic of aristocratic living. Sold by all drug stores. Boyer, the Society Parfumeur, 15 Rue Royale, Paris, and 2700 Wabash Ave., Chicago.

NOTE: Boyer has induced a titled Parisian, Countess Louise de Lorme, to help his customers with beauty problems. In every Boyer package is a card entitling you to free beauty advice direct from the Countess at Paris.

BOYER

Flowers of Paris
"after-the-bath-talc"

$1.00

BATHROOMS KITCHENS
modernized with
VITROLITE

EASILY INSTALLED
LOW COST
FLEXIBLE
for many designs
BEAUTIFUL
color combinations
SANITARY

VISIT OUR SHOWROOMS

Conveniently located at 120 S. LaSalle Street, Chicago

See for yourself—at our model home display—the practical beauty of Vitrolite. This fused rock material has a highly polished surface that will not warp, craze, or absorb odors. Cleaned with a damp cloth, it retains its fresh beauty permanently.

Look for the Vitrolite Trade Mark on every slab

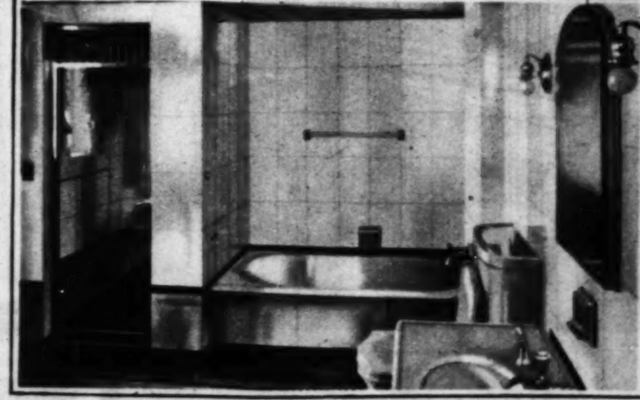

Modernize your bathroom and kitchen by putting Vitrolite right over the present plaster.

MODERN BATHROOMS ARE VITROLITE BATHROOMS

Vitrolite walls and ceilings are used in modern kitchens, bathrooms and sun parlors. Its many colors, including black, and its various slab sizes, make it more adaptable for modern designs and color combinations than either tile or marble. If you can't visit the showrooms, write for our free color illustrated booklet, "Vitrolite for the Home."

THE VITROLITE COMPANY
120 SOUTH LA SALLE ST.
VITROLITE "BETTER THAN MARBLE"
CHICAGO ILLINOIS

DRESSES CLEANED

Pressed, Finished
Plain or Pleated
98¢
Silk—Velvet—Wool
FREE Pickup and delivery IN LOOP
10% CASH DISCOUNT GIVEN If You Bring This Ad with Your Garments to Our Office.
CONSUMERS ECONOMY CLUB
"The Original 98c Cleaners"
58 W. Washington St., Rm. 509
DEArborn 8534

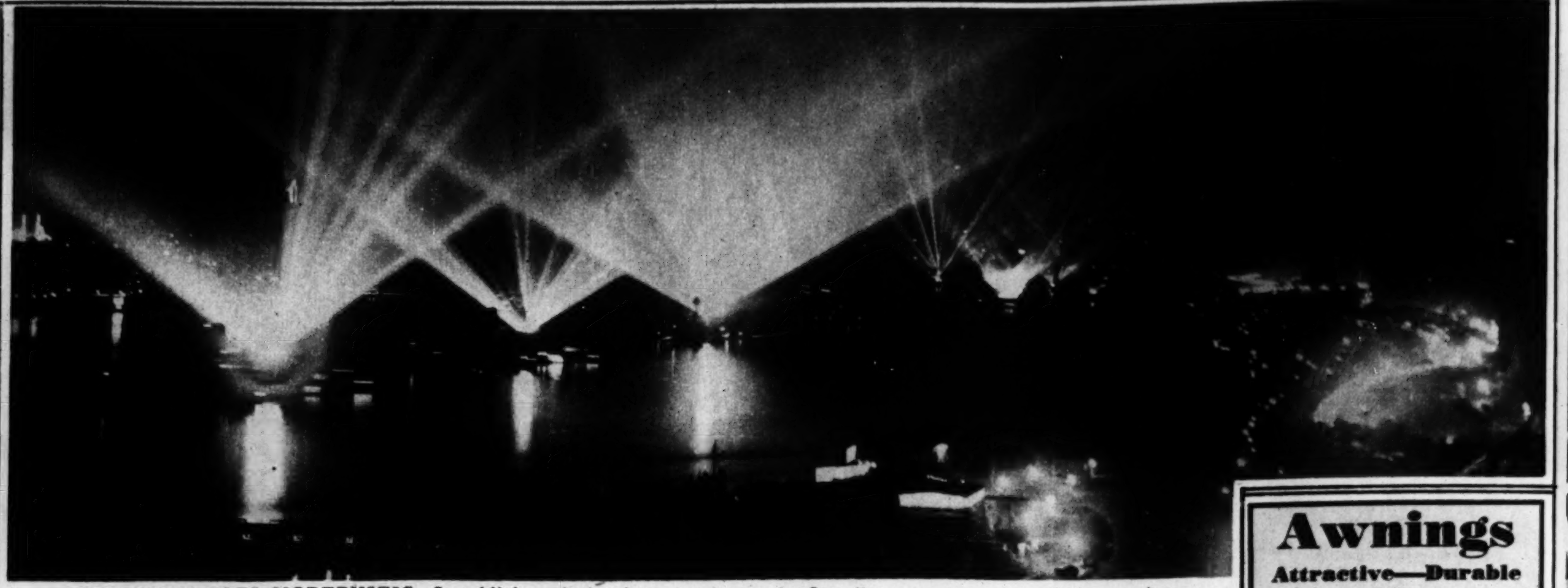

THE NAVY GOES MODERNSTIC—Searchlights playing into the sky, as the fleet lies at anchor in the Hudson, paint a fascinating pattern upon the canvas of the night. Elsewhere in this section are other pictorial aspects of the visit of the fighting ships to New York. (International photo.)

TIME YOU CAN TRUST
from a firm
THAT TRUSTS YOU
Telechron
electric time-keepers
ON A Convenient, Dignified BUDGET PLAN
In Olsen & Ebann Stores Everywhere
Olsen & Ebann
JEWELERS
209 South State St.
4th Floor Republic Bldg.
Evanston, 614 Davis St. | S. Side, 6520 S. Halsted | N. Side, 3306 Lincoln Ave.
Oak Park, 1119 West Lake St.
"Famous for their fine diamonds and watches and their convenient, dignified Budget Plan"

A LANDMARK OF THE MIDWAY BOWS ITS GOODBY—Intercepted in its fall by the swift-eyed camera, a 154-foot water tower crashes to earth at 59th street and Blackstone avenue, and razing of the old Del Prado hotel, survivor of '93 fair glory, is complete. On the site will rise the International house for foreign students of the University of Chicago. (Tribune photo.)

Awnings
Attractive—Durable

Our awnings do more than merely protect your home—they actually add to its attractiveness. Bright fabrics, novel designs, and, above all, REAL quality. Ask about our easy payment plan for home owners.
BOYD AND GOULD INC.
5813-15 Wentworth Ave.
Tel. Wentworth 2450

FLATTERING EYEWEAR

SHE WEARS THE MANHATTAN
CLOVER High-Bridge FRAME
One of the four distinctive styles and five colorings designed to conform with various facial types and complexions.
Created by Optical Products Corp.
Identified by the Clover Shaped Rivets
In Your City Wherever Good Glasses Are Obtainable

TIME YOU CAN TRUST!

Electricity keeps the Telechron Clock in your home or office as accurate as the Telechron Master Clock in the power house.

BELOW: VERNON, *particularly popular for bedside or dressing-table. Mahogany case. Three-inch gold-finish dial, illuminated by tiny Mazda lamp. Height 6⅛". Price $21.*

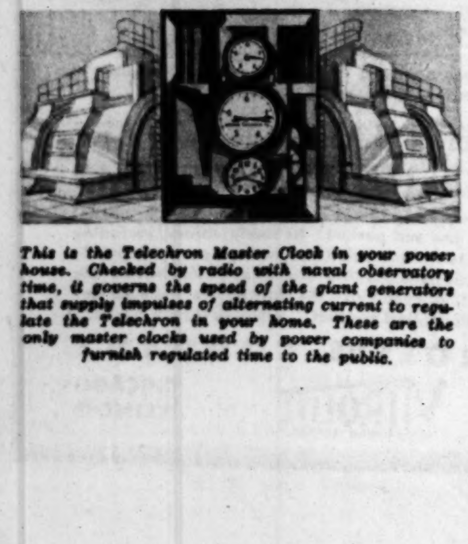

This is the Telechron Master Clock in your power house. Checked by radio with naval observatory time, it governs the speed of the giant generators that supply impulses of alternating current to regulate the Telechron in your home. These are the only master clocks used by power companies to furnish regulated time to the public.

BELOW: MADISON, *an attractive banjo clock in early-American design. Mahogany case with colored glass panels. Six-inch silvered dial. Height 32½". Price $50.*

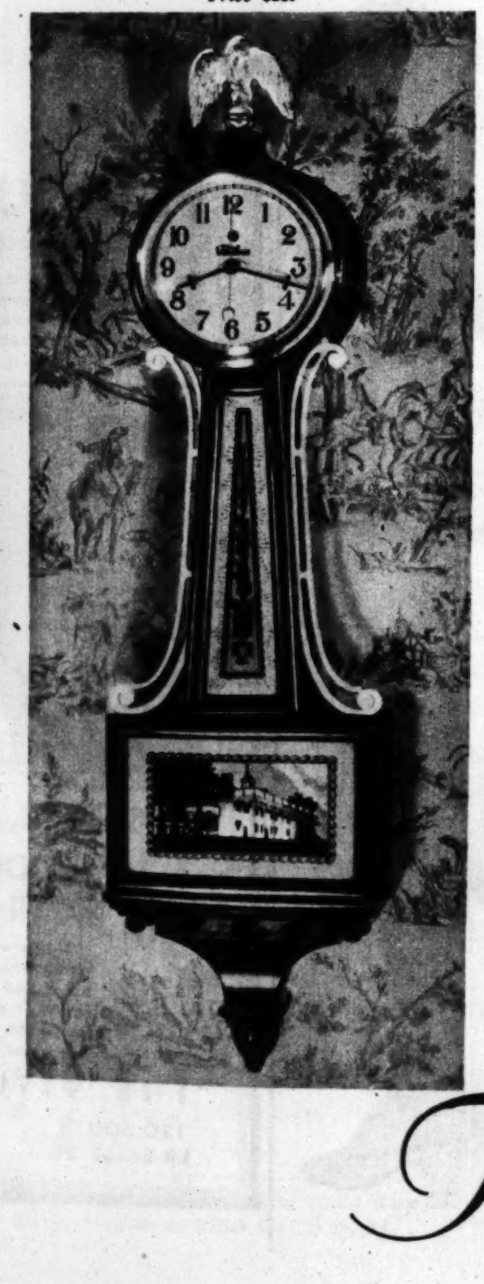

MUST YOU GUESS each morning which one of your clocks is right, if any? Do you ever forget the daily or weekly winding? It's disconcerting to miss a train by two minutes—unnerving to burn a batch of biscuits. Life moves so much more serenely when it moves on schedule. . . . And Telechron was created just to keep life like that.

Telechron does! You can connect it with the nearest electric outlet, set it and depend upon it. It will serve you faithfully for weeks and months and years. Its accuracy is assured by even impulses of alternating current, regulated at the power house by a Telechron Master Clock.

The very same precision is built into all the Telechron models. There are banjo clocks for the wall, graceful tambours for the mantel, compact little clocks for desk or radio, bedside clocks with alarm and illuminated dial, clocks in color for the kitchen—Telechron Clocks—for every purpose and every price, from $9.95 to $55.* Warren Telechron Company, Ashland, Massachusetts. In Canada, Canadian General Electric Company, Toronto.

**The Revere Clock Company, of Cincinnati, Ohio, produces grandfather's clocks and other distinguished examples of fine cabinetwork equipped with Telechron motors. Their prices range from $40 to $1200.*

Telechron
electric time-keepers

ENRICHED WITH PRECIOUS FRAGRANCE

LES POUDRES COTY

Only in Coty Powders can you have the supreme Coty Perfume Odeurs to give their haunting magic to face and body. Luxuriously infused with richest fragrance, they surround one completely with the aura of exquisiteness. Face Powder—Ten Personal Shades $1.00. Talc—$1.00

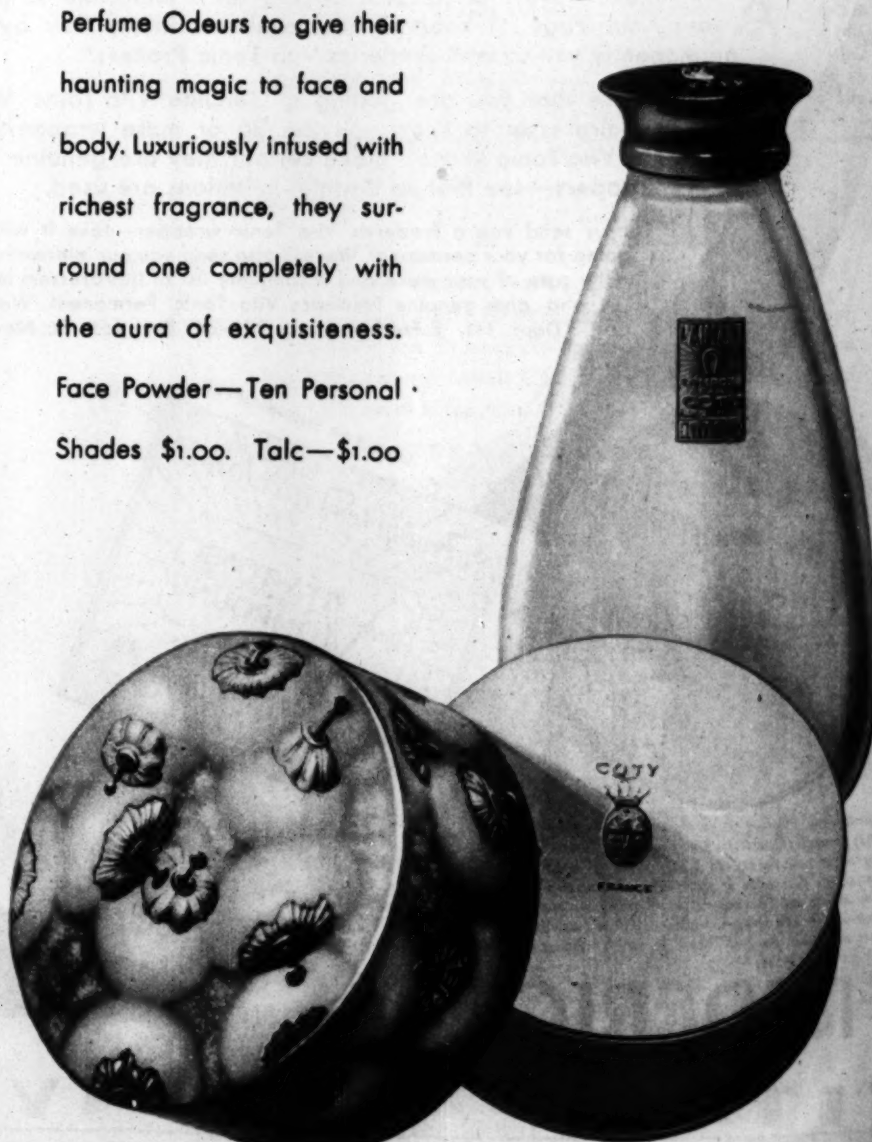

In L'Aimant, L'Origan, "Paris," Chypre, Emeraude, Styx and seventeen other Coty odeurs.

The Food Show

By W. E. Hill

[Copyright: 1930: By The Chicago Tribune.]

This is the mechanical refrigerator booth, in charge of Mr. Fred Nutley. The booth doesn't look a bit like the colored ads in the magazines, showing hostesses and their guests all laughing and gurgling around the ice plant, because, for one thing, it's 5:30 p. m. at the end of a trying day, with Mr. Nutley resting his arches and thinking of stomach upsets and such.

Helen May is on her third ice cream cone, and that on top of one hamburger sandwich, a parcel of potato chips, and a large slice of Boston cream pie from Timboe's Bake Shop booth. It's going to be a swell night for Helen May's mother.

"Say, don't you think I got something better to do than talk to you?" So says Miss McCrory of the dairy products booth, but she doesn't mean a thing, really, because she and Mr. Tuttle are mad about each other. Mr. Tuttle is from the radio booth. Even at a food show, radios are bound to creep in.

Most of the girls at the food show dressed up to look like trained nurses, thus keeping the idea of perfect sanitation and pure food before the public eye. But Dolores (who stands behind the potato chips) said, "No." And her employers backed her up and cried, "Use your own ideas, Dolores, and make the Overbo Potato Chip display as ritzy as you please!" So Dolores fixed up like the glorified girl you see here.

Mrs. Savour demonstrates the worth of the cheeses, and no one at the food show can hand out a sample with such an air of haut ton, as the French say. "May I press a sample of our delicious Princess May snappy cheese upon you?" Mrs. Savour will say, and the customers dare not refuse, even those who prefer cheese in mouse traps.

Meet Eddie, the ticket taker at the food show. His girl friend is going to be pretty sore if he doesn't bring her a lot of samples.

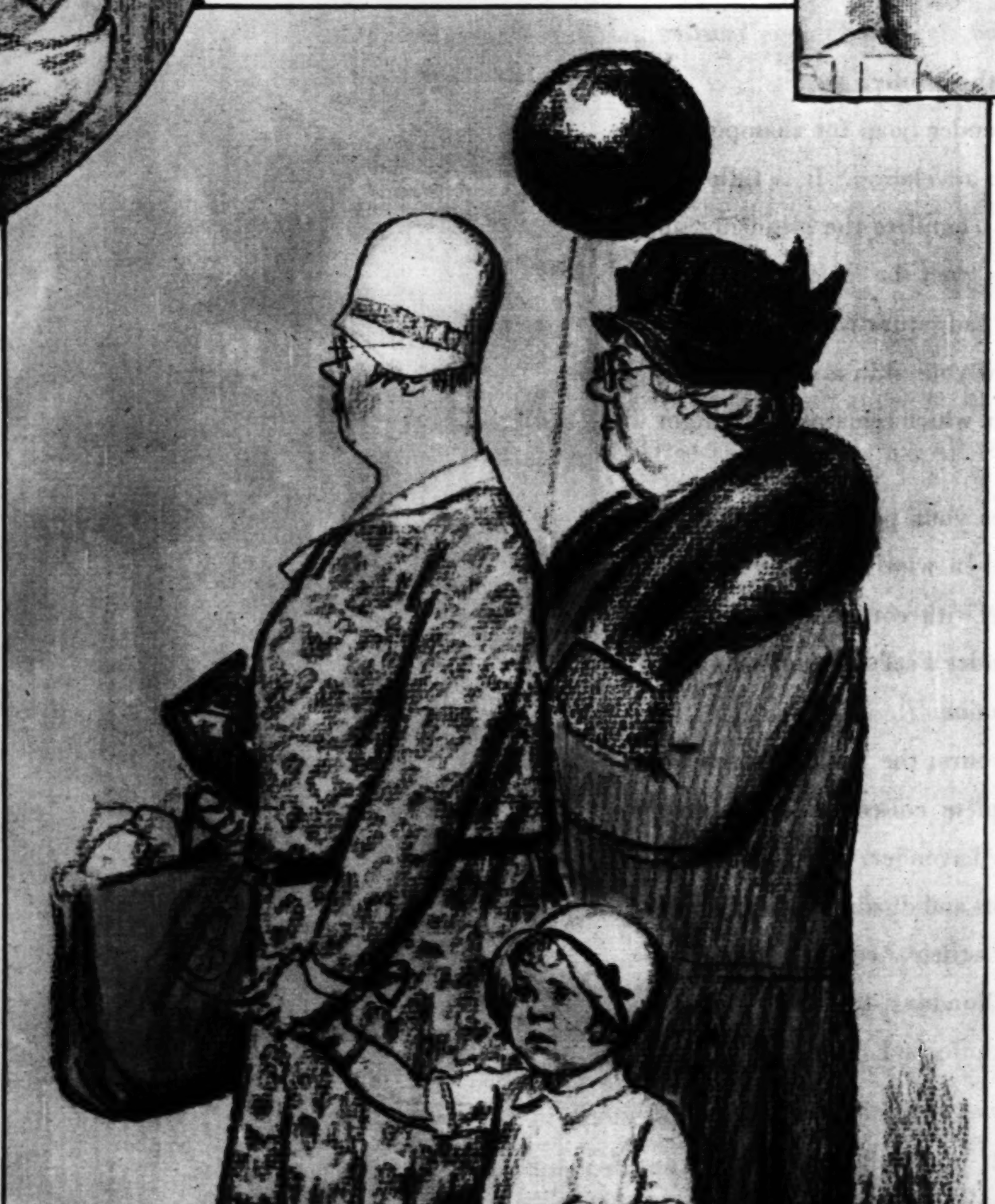

Mom, Grandma, and Babe, all tired out but happy, with enough food show samples to last the household for days to come. Babe is too tired to carry her souvenir balloon.

Julia is in charge of the mayonnaise booth and, as it is the first really big undertaking she has ever had to see through, you can imagine how it has preyed on her mind, what with fearing it wouldn't be the knockout it should be and all that. Julia has a couple of brothers who think they are funny, and every morning they have been showing up at the breakfast table saying they haven't had a wink of sleep worrying over Julia's mayonnaise booth. There's a radio loud speaker directly over the mayonnaise booth broadcasting "Keep the Sunny Side Up," but it doesn't help Julia's nerves one bit.

BY APPOINTMENT
TO H. R. H.
THE PRINCE OF
WALES

To care for her lovely skin, the English Woman relies upon this Soap and Cream and Powder

AN ARDENT LOVER of sports, the smart English woman fills her day to the brim with zestful doing. She may start the morning with a canter through Richmond Park, while afternoon will see her taking off for Paris. With life at this swift tempo, she has no time for the elaborate beauty ritual. One simple, effective treatment serves all her needs—preserves the radiant complexion for which she is renowned. It is the famous Yardley ensemble of soap and cream and powder—those only.

To begin, there is Yardley's English Lavender Soap for shampooing the face and neck. Its cooling fragrance is a revelation. It is followed by Yardley's English Complexion Cream to complete the cleansing, to dislodge the impurities which seem to elude even the most penetrating lather. The cream is removed with a cotton pad saturated with lavender lotion or your own especial astringent. Now your skin is ready for the second coating of English Complexion Cream, which remains on all night to soften and nourish the tissues.

In the morning, this same cream becomes your powder foundation. Let your skin absorb as much as it will; then wipe away the surplus with *water and an ordinary wash cloth,* or with cotton and tonic, or simply with tissues. Yardley's English Lavender Face Powder will cling perfectly to the fine, invisible film that remains.

The secret of the English complexion is yours; the Yardley ensemble awaits you in your nearest shop. A complete collection of Yardley toiletries may be had, ranging from English Lavender, with its cooling, soothing fragrance, to the delightful bath salts and dusting powder. Send for our booklet, "Complexions with an English Accent." It is free.

Yardley & Co., Ltd., 8 New Bond Street, London; 452 Fifth Avenue at Fortieth Street, New York City; also Toronto and Paris.

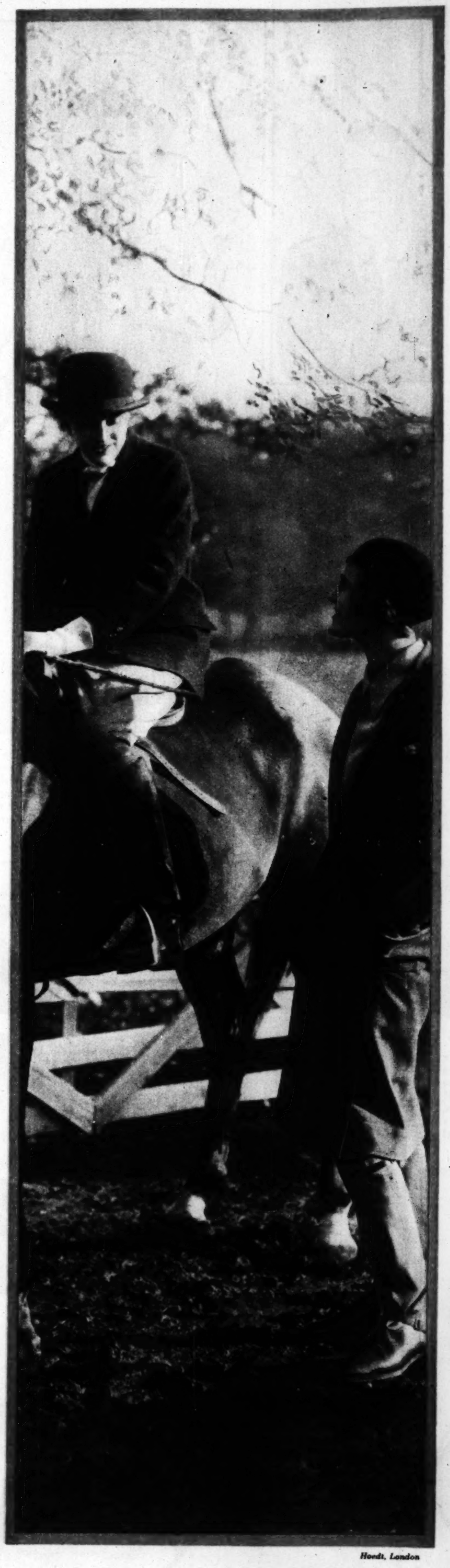

Hoedt, London

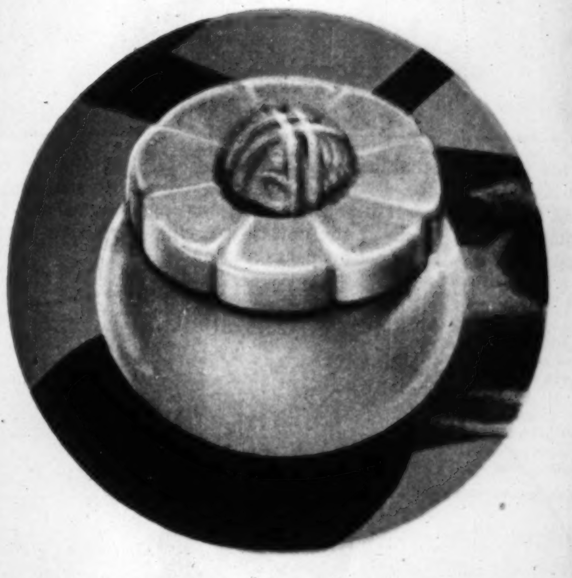

Yardley's English Complexion Cream, to cleanse, nourish and protect your skin. It is also used as a powder foundation, and can be washed away with water. In an exquisitely designed pot, $1.50.

Yardley's English Lavender Face Powder in four skilfully blended shades to accentuate the charm of your own coloring. The price is $1.

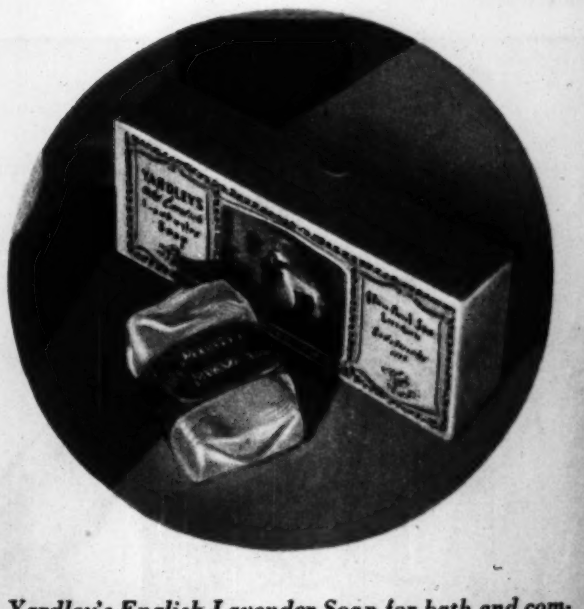

Yardley's English Lavender Soap for bath and complexion. Bland, cooling, cleansing, refreshing. Box of 3 cakes, $1, or 35c a cake. Guest size, 20c a cake. Bath size, 50c a cake.

Yardley's English Lavender

"The Lovable Fragrance"

TUNE IN THE ATLAS HOUR over W-G-N next Friday Evening from 9 to 10

The BEER you loved can still be yours

Those who loved beer still have a malt-and-hop brew, even better than the best of old. There is no excuse for makeshifts. Atlas Special Brew has all the sparkle, zest and flavor of the old. It has the age and mellowness. It has the malt to aid digestion, the hops to quiet nerves. It has the esters and aldehydes, the great tonic factors.

It is brewed exactly as of yore, with the finest malt, the best Bohemian hops. It is brewed by masters, and guarded as of old. The water is specially treated to match the mellow European brews. The brew is aged for months to ripen. Then put into bottles which are utterly clean. Then pasteurized after sealing.

Less Alcohol — That's All

When this delightful brew is finished, we evaporate most of the alcohol. You would not know that without being told. This missing of alcohol in a malt-and-hop brew is largely imagination. There was never a large percentage. Atlas Special Brew is not a "near-beer," not a green brew. It has all the age-old qualities of the finest brews, save the alcohol removal. It is folly to turn to products wretched and impure, just because one lacking factor has the glamour of forbidden fruit.

Some of you drank old-time brews with your meals. That was because of diastase and peptase. They are still here. Some drank a bottle at bedtime, to bring sleep. The quieting hop factors are still here. Some sought the tonic effects—the esters and aldehydes. They remain in full. Some liked the sparkle, foam and flavor. Never did a brew offer more. And never did the world create a purer home delight.

We want you to know what Atlas Special Brew can mean to you and yours. Prove it in the home circle. It costs only 15c a bottle, much less by the case of 24 bottles, delivered to your door. Just ask your dealer or phone us. Over 15,000 grocers, delicatessen stores and drug stores in Chicago and surrounding states supply it. Look for the green Atlas Special label on each bottle. Atlas Brewing Company, 2107 Blue Island Avenue, Chicago, Ill. Twenty phones: Call Canal 6200 or Roosevelt 4500.

ATLAS SPECIAL BREW

EVERY BOTTLE CERTIFIED

DOBBS HATS

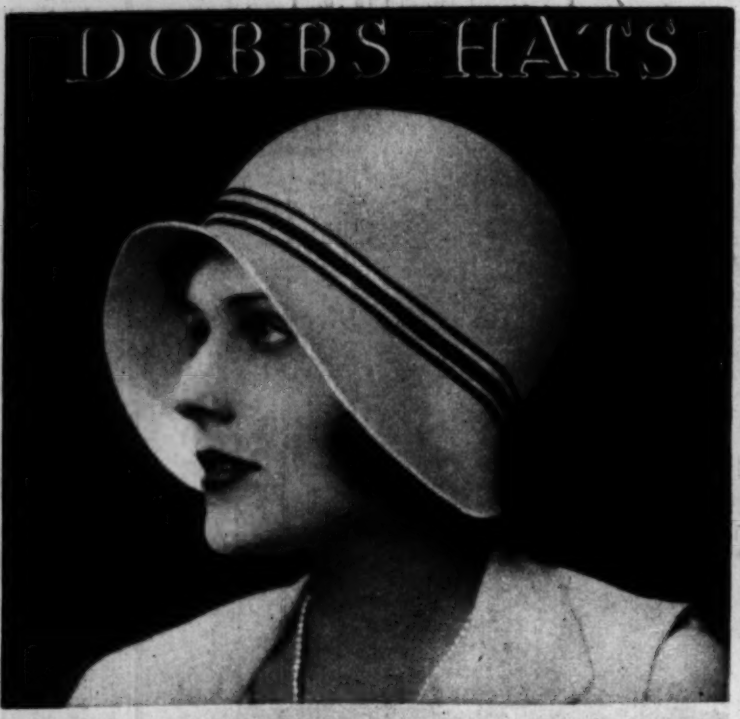

Late Spring brings the Dobbs Blazer Hat—SUNSHINE . . . exquisite in softest felt in a bouquet of lovely colorings . . . also in natural color selected Panama!—with the delightful Blazer band especially woven in France for Dobbs! $15.

Capper & Capper

Michigan and Monroe and 900 Michigan Blvd., North
(One Block South of the Drake)

AS A FLYING OBSERVER SAW A FIRE DISASTER—A remarkable air view of the $500,000 conflagration which destroyed cottages by the score on Staten island. Manhattan apparatus borne by ferry assisted in battling the flames.

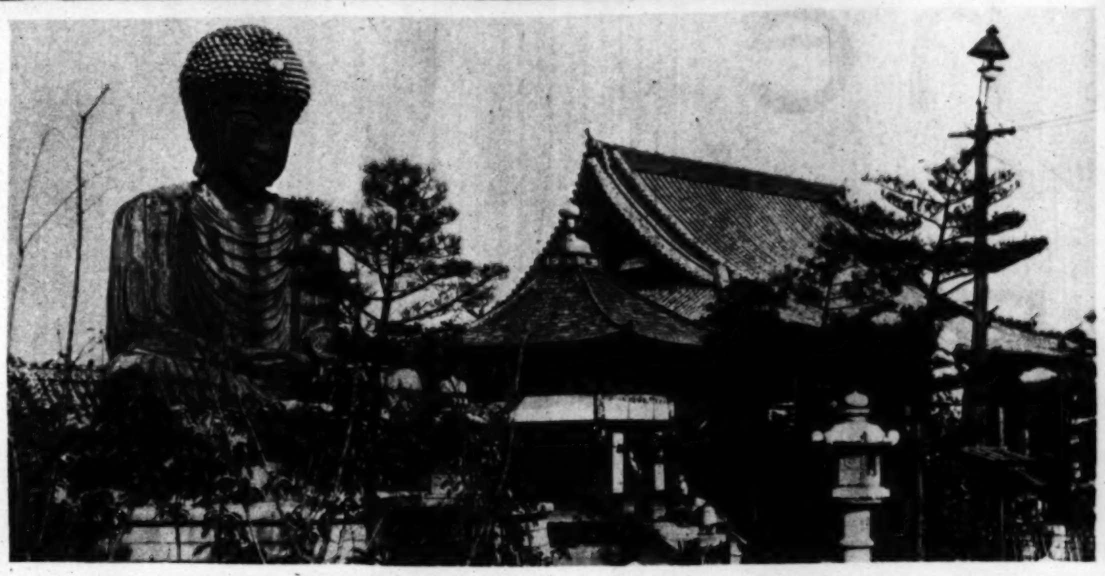

VISUALIZING INTERESTING LETTERS—The giant Nofuku-ji shrine at Kobe, Japan, whence came today's prize winner in The Tribune's competition for letters from faraway places. The shrine is one of Kobe's attractions for tourists.

Try Mrs. Snyder's

Mrs. Snyder

Mayonnaise Dressing

If you like my Home-Made Candies, you'll be enthusiastic about this new Oil Mayonnaise. Made in my own kitchens with the yolks of fresh country eggs, pure vegetable oil, lemon and spices. Rich, tangy, flavored to perfection. Just try it. I also make a butter salad dressing.

Only 40c for generous size jar at my candy shops, as listed below:

119 N. Wabash Av. | *406 S. Michigan Av.
168 W. Adams St. | *218 S. Michigan Av.
20 S. Dearborn St. | *65 W. Randolph St.
331 S. La Salle St. | *130 S. Wabash Av.
79 W. Washington St. | 8 S. La Salle St.

**Open Evenings, Sundays and Holidays*

6 Morrison Portraits $5
In 7x11 folders
One large etching free
Four proofs to select from
MORRISON
64 West Randolph St.
Telephone CENTRAL 2719
OPEN SUNDAYS 10 TO 4

Mile-high Lakes

11 Glorious days in Southern California... $70

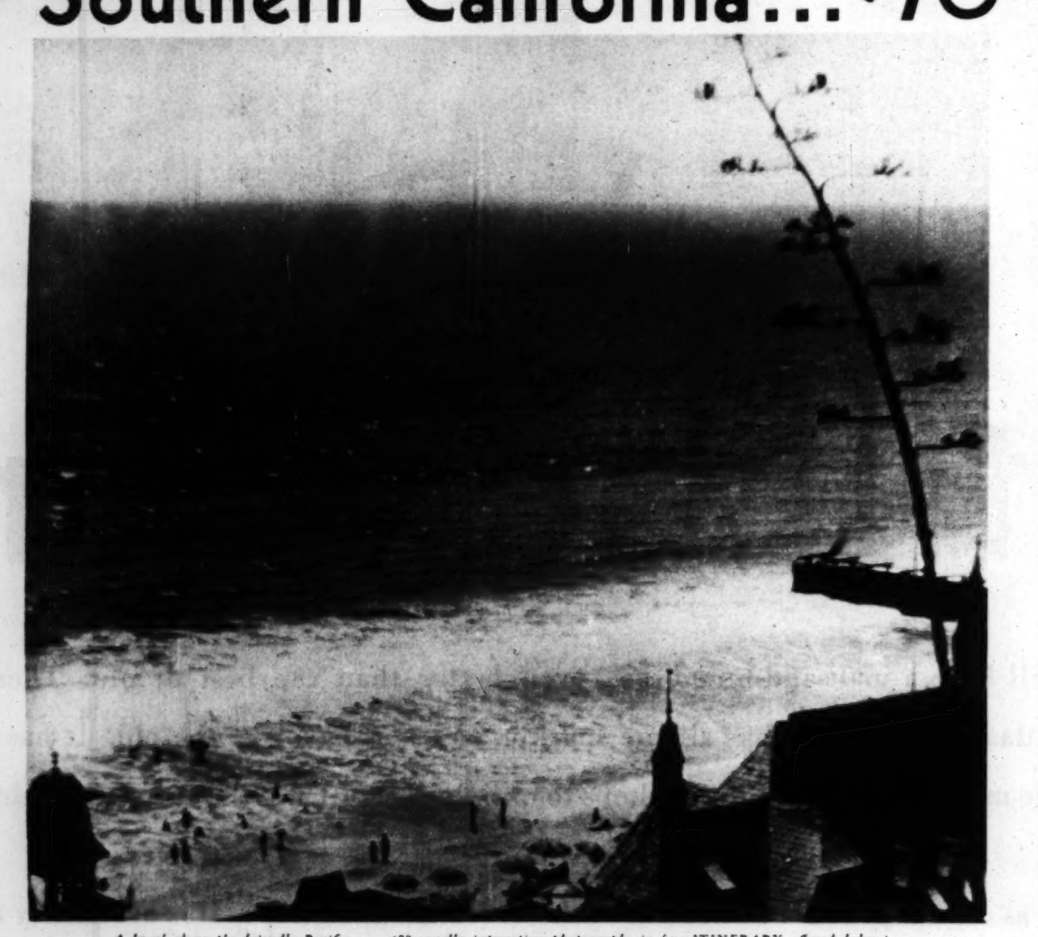

A beach along the friendly Pacific . . . (28 equally interesting photographs in free ITINERARY offered below)

FROM most points in the United States it is possible to spend eleven days of a two-weeks vacation in Southern California. And costs while here need not exceed $70 . . . or $6.35 a day . . . including sightseeing!

SEND THE COUPON for free ILLUSTRATED ITINERARY outlining just what you can see and do in these eleven glorious days. Includes 28 interesting gravure photographs of Southern California scenes. Also itemized figures on cost of hotels, meals, sightseeing, etc. It should answer all your vacation questions.

At the end of the trail . . . the placid blue Pacific! Playground islands arising from the sea . . . closeby beaches for daily swims . . . "midways" for night and day fun!

Only three hours away are mile-high mountain lakes, pine forests, another kind of land to explore. And oranges . . . palm trees . . . Old Spanish Missions . . . colorful Hollywood . . . gay metropolitan Los Angeles . . . every kind of sport. Always, in every direction . . . novelty, contrasts.

Breezes from 6000 miles of ocean keep this vacation land COOL! Nights call for light wraps . . . sleep under blankets! This can be your one biggest vacation year. Plan now, MAIL THE COUPON!

"Symphonies under the stars"

SOUTHERN CALIFORNIA

We have published another beautiful book picturing this Southland. It contains 71 interesting photographs by the best men of this land of "pictures." You may have a copy for postage cost.

EXECUTIVES and INVESTORS: Los Angeles County oil fields represent an investment of 710 millions. The agricultural industry over 400 millions. The port of Los Angeles is second only to New York in volume of export tonnage.

All-Year Club of Southern California, Dept. D-3, 1151 So. Broadway, Los Angeles, Calif.
(Check if desired). ☐ Please send me *free* Illustrated Itinerary for a 2 weeks vacation trip to Southern California—with itemized figures on daily costs while in California. (Check if desired). ☐ Four cents in stamps enclosed. Send "Southern California through the Camera." Also send *free* booklets about the counties I have checked.
☐ Los Angeles ☐ San Bernardino ☐ Santa Barbara ☐ Orange
☐ Los Angeles Sports ☐ San Diego ☐ Ventura ☐ Riverside
Name ______ *Street* ______
(Please Print Your Name and Address)
City ______ *State* ______

Years of scientific study are behind the Woodbury prescription for the care of the skin

★ **DESQUAMATION**
medical term for the invisible peeling that goes on in every healthy skin, and brings out the new skin underneath

The VEIL★ that hides your True Loveliness

CLEAR IT OFF!

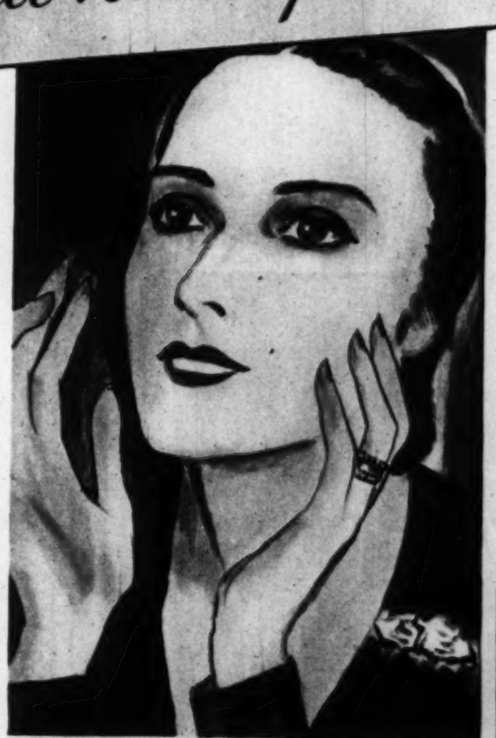

A CLEAR, LOVELY FACE that you can carry proudly before the world!

A skin that's fresh and rosy as a child's.

You have it! It lies hidden just underneath the outer veil of dry, dead skin that covers it.

Day by day this outer veil is *peeling off*—invisibly.

Day by day the new skin is coming through.

DESQUAMATION—a natural process of every healthy skin.

To help this natural peeling-off process and *tone* the new skin as it comes through, there's a special treatment worked out by the Woodbury laboratories.

HERE IT IS:—First bathe the face gently in *warm* water. Then rub up in your hands a generous lather of Woodbury's soap (which was made especially for this purpose). Work this gently into your skin—from the chin up toward cheeks and temples. Now wash off with warm water. Your skin feels new, liberated. The Woodbury lather has freed it of the tiny, invisible dead cells that covered its surface, for Woodbury's acts on the face as ordinary soaps cannot. Now *tone* the new fresh skin. Bring it glowing health and vigor with a brisk splashing of *cold* water. Ah! how good it feels!

Do this twice daily.

In ten days, see how much fresher and clearer your skin is.

That's a promise of what the faithful use of this special treatment with a soap made especially for this purpose will do for you.

Woodbury's Facial Soap has helped millions of girls to keep a clear, flawless skin.

Begin to use it yourself. See what it can do for you.

Woodbury's is 25 cents a cake at any drug-store or toilet-goods counter. It also comes in convenient 3-cake boxes.

To meet the Woodbury laboratories' exacting requirements for a facial soap, Woodbury's is very finely milled. This also makes it last much longer than soaps for general toilet use. *The Andrew Jergens Company—Cincinnati, Ohio.*

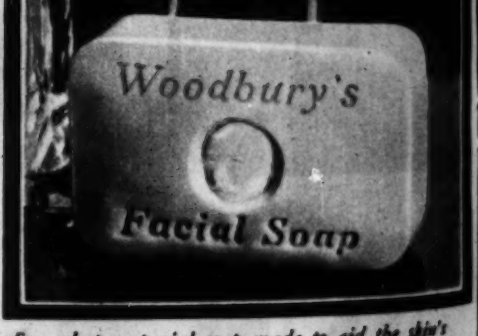

See what a special soap made to aid the skin's natural processes will do for you. Give your skin its first Woodbury treatment today

Copyright 1930, The Andrew Jergens Co.

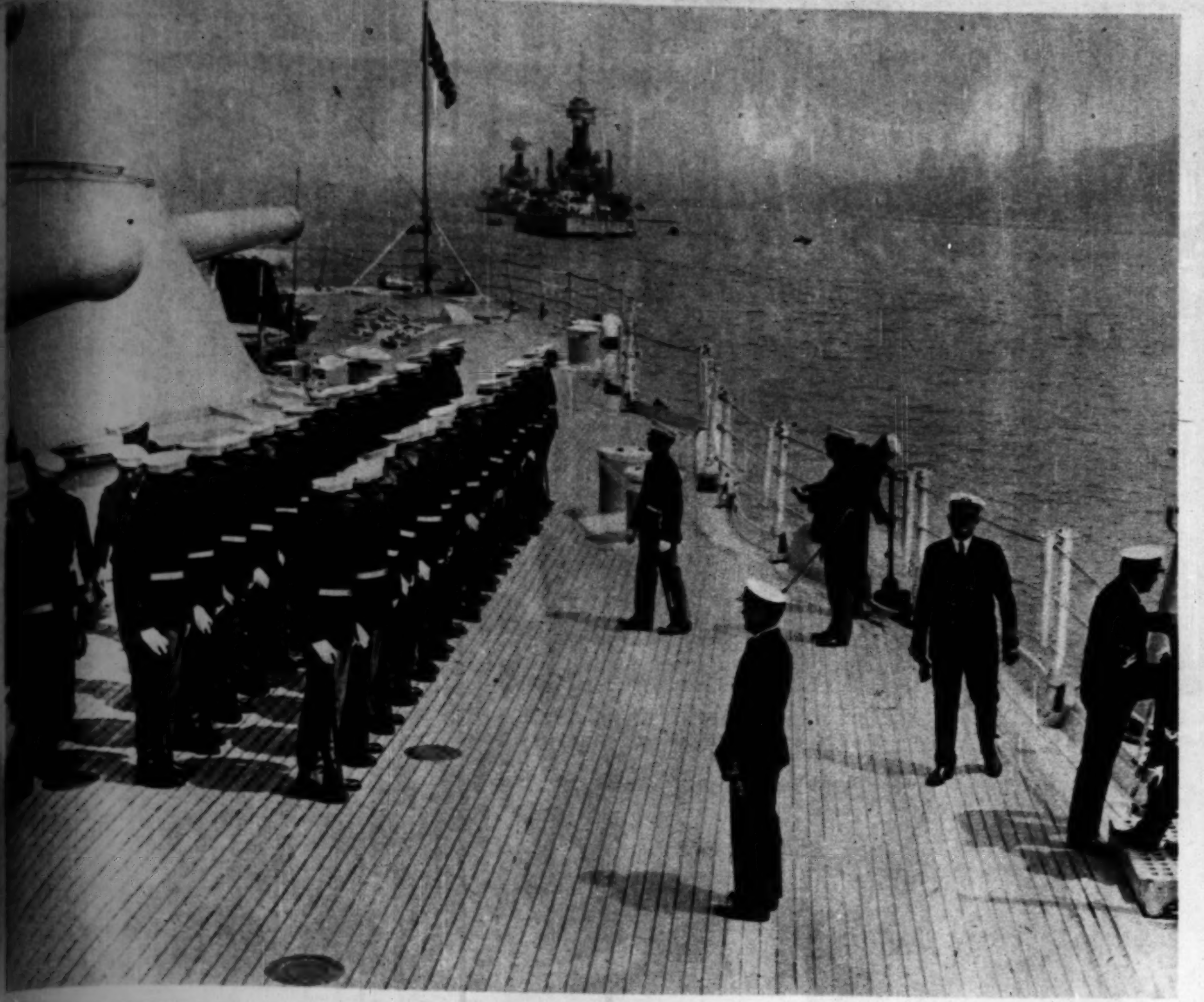

THE NAVY'S BIG PARADE COMES TO NEW YORK—Scene aboard the flagship Texas as sixty-five fighting ships, back from maneuvers in southern waters, lay at anchor in the Hudson awaiting Gotham's official welcome. The first of the floating forts in the background is the battleship California. (Pacific and Atlantic photo.)

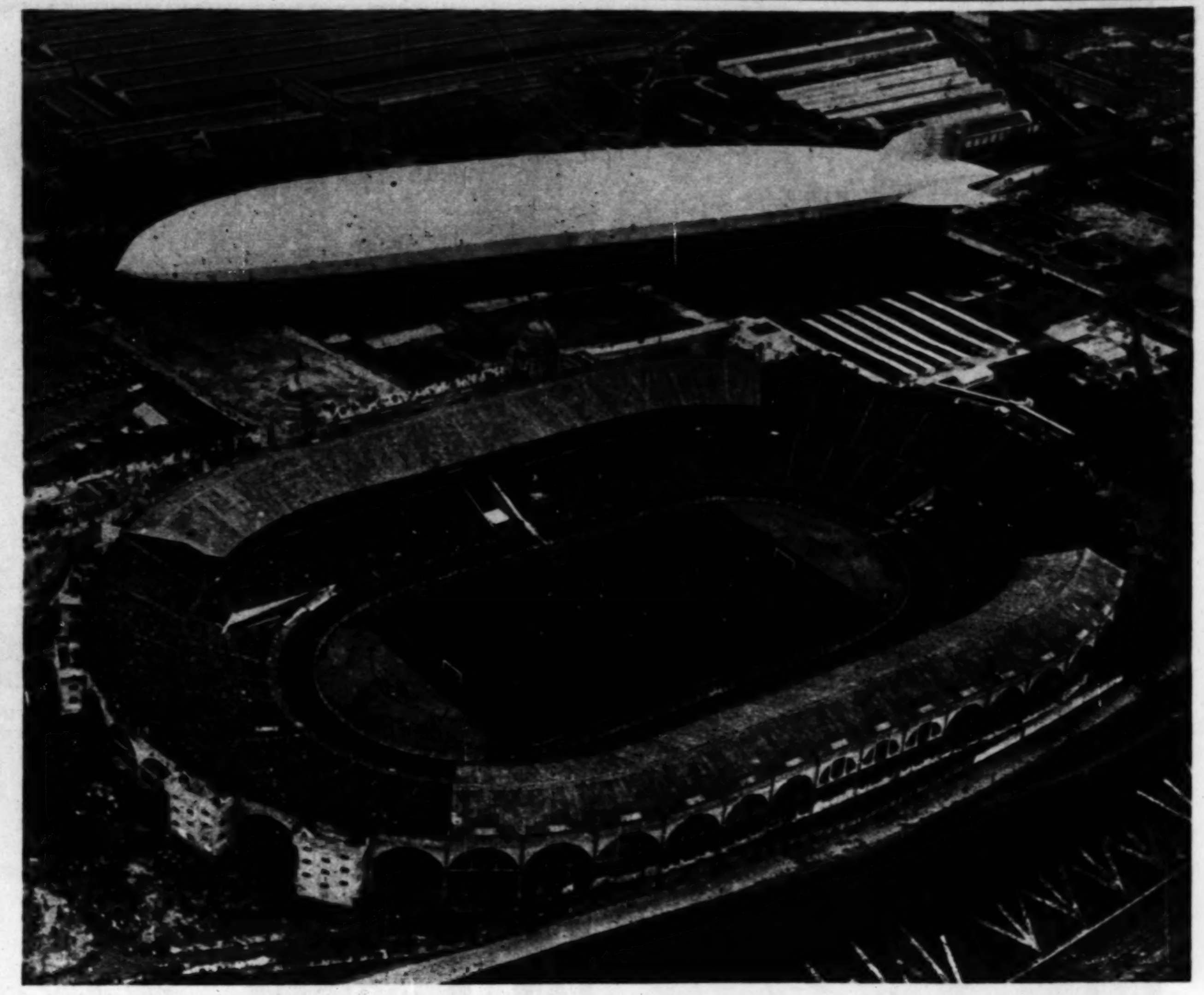

A FAMILIAR HUM IS HEARD OVER LONDON AGAIN—Reminiscent of wartime raiders, but on a peaceful mission, the Graf Zeppelin swept majestically across the sky above Wembley stadium, eyed by scores of thousands assembled there to watch the English soccer championships. (Pacific and Atlantic © photo.)

AND NEW YORK'S BIGGEST AIR CIRCUS marked the arrival of the fleet. One contingent of the 152 planes here speeds high above the skyscrapers. (Associated Press photo.)

MAKERS OF SALT IN INDIA'S UNIQUE REBELLION—Three feminine disciples of civil disobedience boil down sea water at Bombay. In that teeming city, and elsewhere, more violent gestures led to sanguinary conflicts. (Pacific and Atlantic photo.)

FORTY YEARS AT HULL HOUSE—Jane Addams receives the congratulations of the world as the famous settlement celebrates completion of four decades of service. (Tribune photo.)

THE FIREBOATS BATTLE A $3,000,000 CONFLAGRATION—The spectacle at Bayonne, N. J., as 6,000,000 gallons of crude oil and gasoline, ignited by an explosion on a motor tanker, went up in smoke. More than 100 persons were injured. (Pacific and Atlantic photo.)

LITTLE POKER FACE COMES BACK TO PARIS—Helen Wills Moody begins another foreign tennis tour. (Pacific and Atlantic photo.)

IN THE WAKE OF TRAGIC STORM—Ruin of the town of Frost following the descent of tornadoes on Texas, resulting in the death of scores and great damage to property. In Frost more than a score were killed and a large number injured. (Pacific and Atlantic photo.)

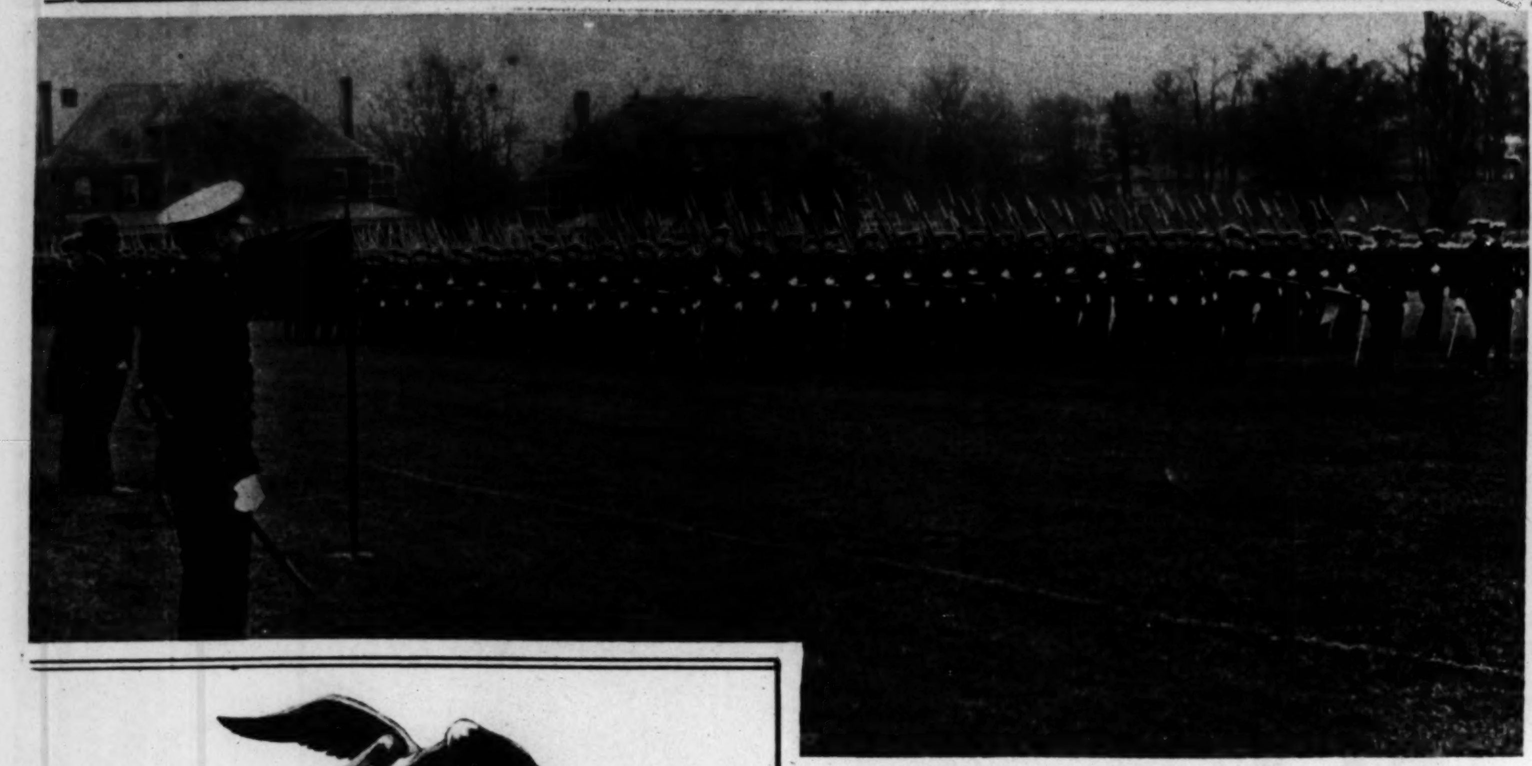

MIDDIES ON PARADE—Spectacle is brought forth at the naval academy at Annapolis as cadets march before an official board of inspection. (International photo.)

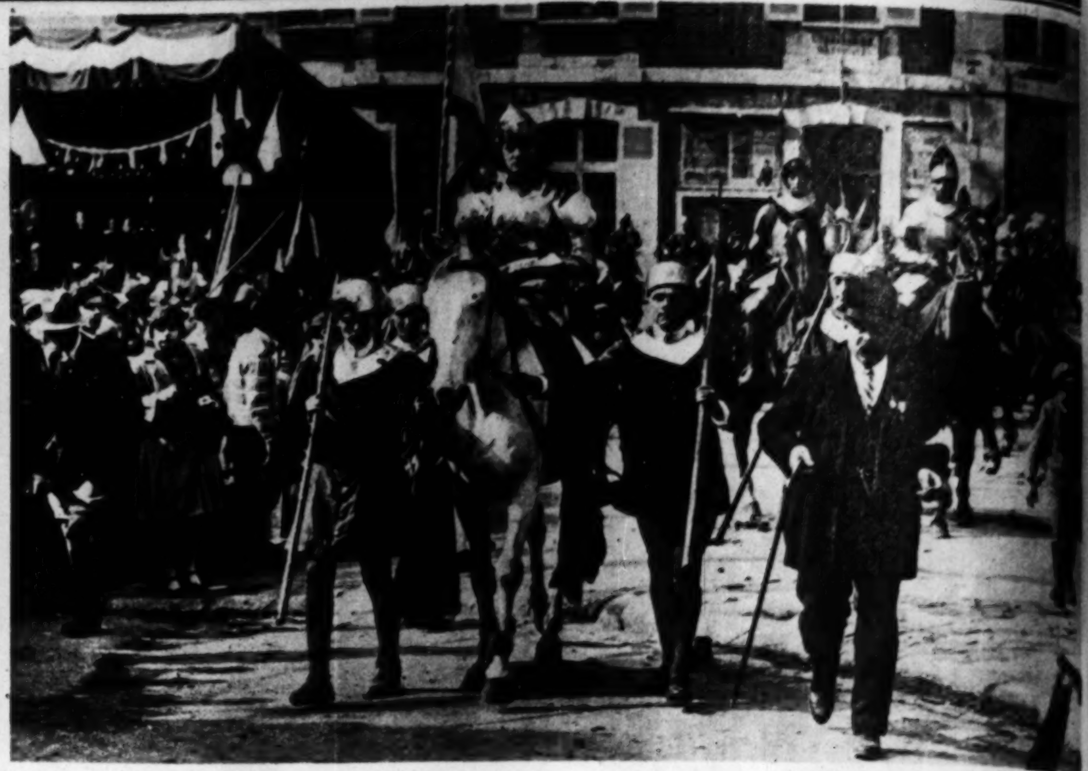

HALF A THOUSAND YEARS AFTER—Reproducing the entry of Joan of Arc into the town, Lagny, France, stages reminiscent pageantry. (Pacific and Atlantic photo.)

"BIG KNIFE" SOLDIERS of the Chinese Nationalist army prepare for action in the trenches. It is a sight rather more comparable to the days of Joan of Arc than of Annapolis and 16-inch guns; but the "big knives" are said to be deadly, nevertheless. (Associated Press photo.)

MORE EFFECTIVE RIFLES for American doughboys may result from tests for semi-automatics set for July. Two recently developed types are the Garand and Pedersen, shown with the army service rifle. The Garand, preferred by our army, weighs 8½ pounds, is self loading, and requires only trigger pressure for each of ten shots to a clip. The English are now testing the Pedersen as service equipment.

NO MORE CAVALRY CHARGES? Perhaps not, if the war horse of the future wears such gas masks. As tested by the army, the horses could breathe only at a walk. (Pacific and Atlantic photo.)

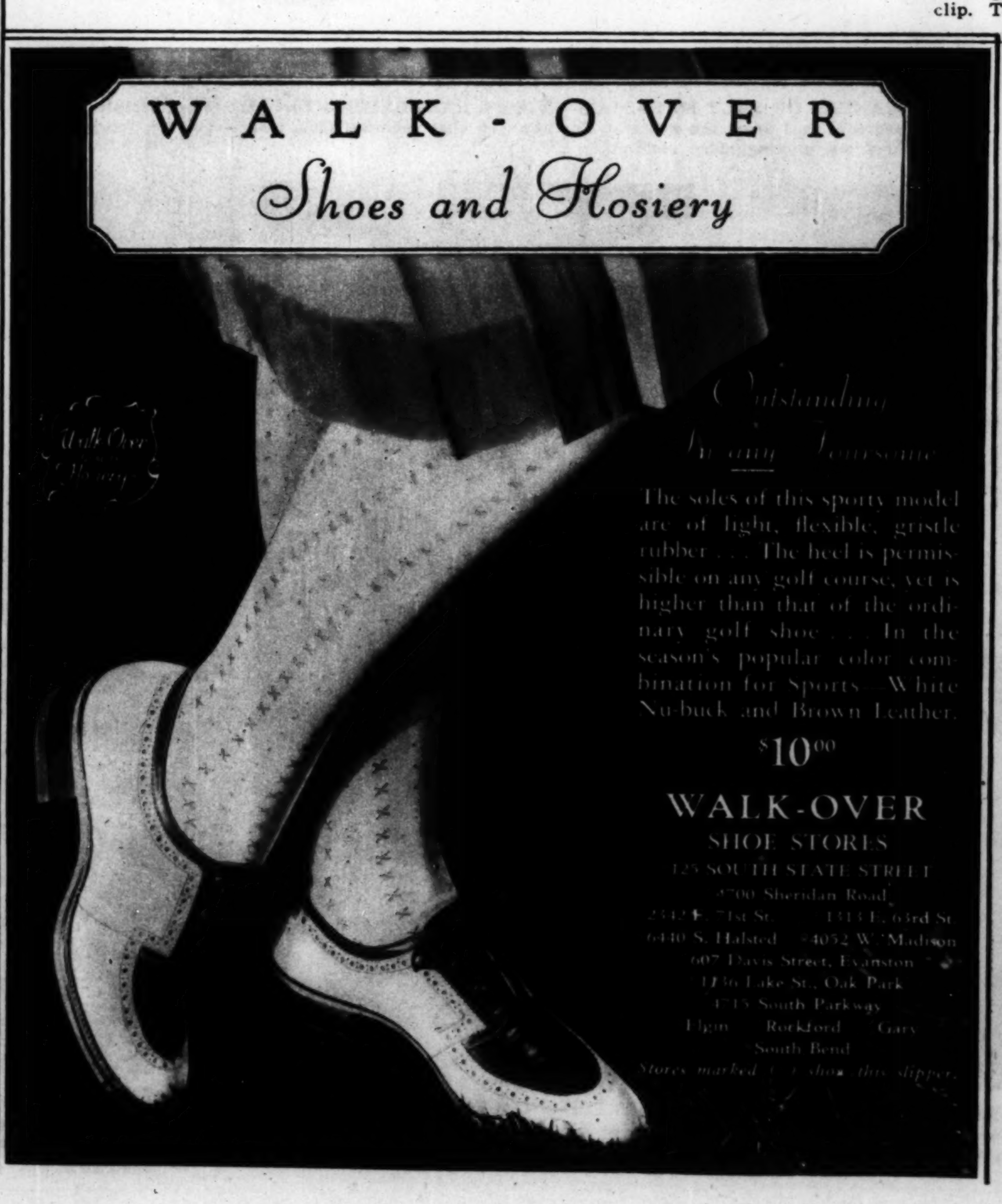

The ART GALLERIES

CHICAGO GALLERIES ASSOCIATION
Semi-Annual Exhibit of the works of Artist Members
At the Galleries
220 North Michigan Ave.

PAINTINGS BY arnold blanch THRU MAY
The WALDEN GOUDENSING galleries
WALDEN BOOKSHOP
michigan boulevard

Seventy-Fifth Anniversary 1930
"THE DINNER CALL" by Miss Diana Thorne
A Limited Number of Commissions Will Be Accepted by Miss Thorne.
M. O'BRIEN & SON
673 N. Michigan Ave.
Superior 2270

"H. R. H. THE DUKE OF KENT" by Sir William Beechey, R. A.
Paintings, Etchings, Bronzes
ANDERSON GALLERIES
536 So. Michigan Ave.
Chicago

M. Knoedler & Co.
Incorporated
AN EXHIBITION OF PAINTINGS and WATER COLORS by LOUIS CHESKIN
HIGH CLASS PAINTINGS WATER COLORS and ETCHINGS
622 S. Michigan Ave.
CHICAGO
Paris New York London

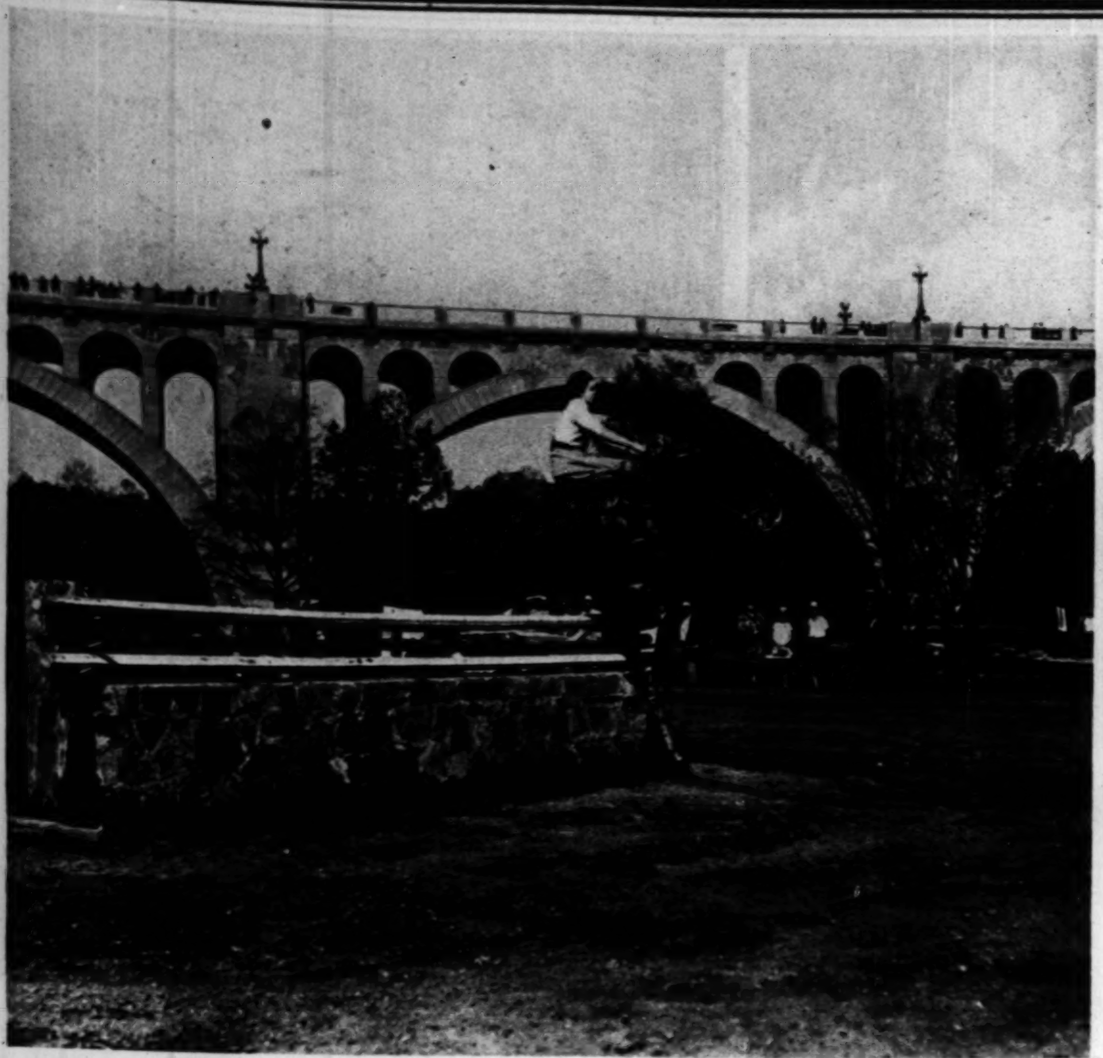

A BANK EMPLOYE'S HEIRESS BRIDE rides in a Washington society frolic: Margo Couzens Chewning, daughter of Senator Couzens of Michigan, takes a picturesque jump in a horse show staged for the benefit of veterans of the World war. (Pacific and Atlantic photo.)

OFF TO MEET THE KING—Miss Helen Howell of Chicago, with her mother, Mrs. Thomas M. Howell, and Mrs. Mark Woods of Nebraska (left), sails from New York for London. (International photo.)

ALSO TO CURTSEY TO THEIR MAJESTIES—Mrs. Harry B. Hoyt, sister of Ambassador Dawes, sails with her daughter, Nancy. (Pacific and Atlantic photo.)

AND ANOTHER CHICAGOAN whose presentation will be witnessed at the court of St. James: Mrs. Jacob Baur, when she bows before the throne, will be wearing the white satin gown that she wore for her wedding to the late Jacob Baur. (Walinger photo.)

A FASHIONABLE DOTTED PRINT makes its appearance on Park avenue, New York, as worn by Miss Veronese Beatty of Chicago. (Underwood & Underwood photo.)

MISS SARANE OTIS
(Underwood & Underwood photo.)

MISS WINIFRED SMITH
(Moffet photo.)

MISS MARGUERITE SEAMAN
(Dubois photo.)

THREE OF THE IMPORTANT SPRING BRIDES who are to be married in the near future are Miss Sarane Otis, the Ralph C. Otises' daughter, whose marriage to Robert Burns of California is set for June 2 at the Fourth Presbyterian church; Miss Winifred Smith, daughter of Walter B. Smith, who is to wed Alfred McCormack, an easterner, also at the "fashionable" Fourth, on May 31, and Miss Marguerite Seaman, daughter of Mr. and Mrs. George Milton Seaman, who will become the bride of George Newcomb of Geneva, Ill., on June 4 at a home wedding.

New Things in the Smart Shops

Smart RIDING APPAREL
SMART style brings an increasing clientele of discriminating equestrians to our shops. Correctly fashioned and custom tailored-to-measure breeches, Jodhpurs and coats in a wide variety of imported fabrics. Dress boots and special riding boots are fitted to your exact measurements.
Associated Military Stores
19 W. Jackson Blvd.
Harrison 3055

Sensation of Europe
"Ondulation Naturelle"
The last word in Permanent Waving—the most improved method. Absolutely no finger-waving required. Actually improves the health of bleached, dyed and lifeless hair. Every Permanent a *Masterpiece.*
$20 UP
Madame May
Exclusive Salon de Beaute for particular women
STEVENS BUILDING
17 North State St. Suite 1218
Telephone Randolph 1527

YOUR FEET ARE NOT HARD TO FIT . . .
Naro-Heel
Reg. U. S. Pat. Off.
SHOES
Enjoy their cool and comfortable feeling . . these shoes will not slip at heel or gap at sides . .
Sizes to 10-AAAAA to C.
Sold nowhere else
Narrow Heel Bootery
Lacost & Schwedler
69 E. Madison St.

TAVANNES
Times the World
• • •
NOW on Display at LEBOLT'S
15 jewel Accurate movement
KREISLER MESH BAND
Many styles
Ladies' priced from
$28.50 Up
LEBOLT & COMPANY
27 N. State St., Chicago
656 Fifth Ave., New York
8 Rue Lafayette, Paris

GOSSARD
A dainty princess girdle of crepe de chine and rayon elastic. Model 5099, $5.
Loeber's
37 S. State St.

FLOWERS FOR THE FLOWERLESS—Miss Ursula Mahoney and Baby Marilyn Puchner, on Jarvis avenue near the lake, gather lilacs destined for hospitals and sick rooms. Throughout Chicagoland the coming of lilac time brought such scenes. (Tribune photo.)

THE GLOW OF CHICAGO'S SKYLINE BY NIGHT—An unusual view from the Oak street beach, looking south toward the blaze of the downtown district.

SPECIAL
6 for $2.00

This clipping and $2.00 entitles you to six of our $12 per dozen Photographs. This offer expires June 28.

Good for every member of the family. Open Sunday 11 to 4. Daily 9 to 5:30.

Clair Marcelle
Photographs that please
116 So. Michigan Blvd.
Suite 1509-1510 Lake View Bldg.
Next to Peoples Gas Bldg.
Telephone Dearborn 8684
CT-10

for Fashionable Weddings!

Yours to give—*Hers* to remember. A wedding that you may be proud of—one that will make *her* joy complete!

A beautiful occasion made *perfect* with Shoreland experience—*delightful* with Shoreland catering—*memorable* in a Shoreland setting. Nor prohibitive in price.

Shift to our organized staff the worries of a myriad of details. Give Her a *fashionable* wedding—a distinctive wedding—at Hotel Shoreland.

HOTEL SHORELAND
FIFTY-FIFTH STREET AT THE LAKE
Telephone Plaza 1000

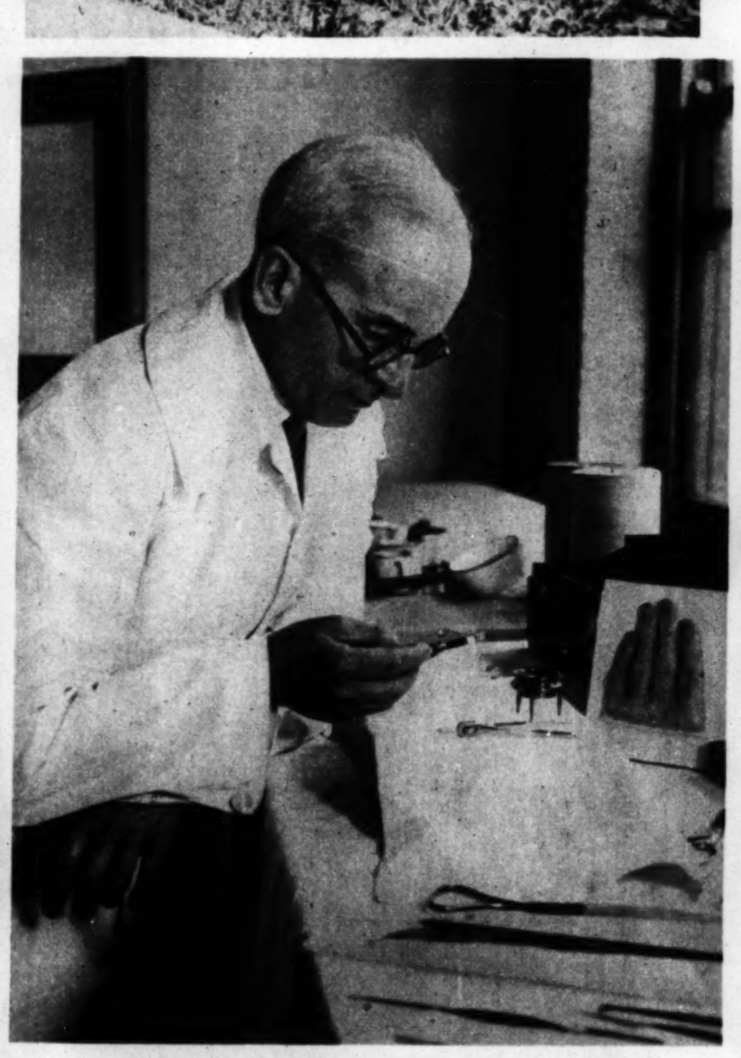

MOULAGE TO THE FRONT IN CHICAGO'S WAR ON THE UNDERWORLD—Ferdinand Watzek, formerly of Vienna, now a scientific ally of the city's fighters of crime, at work on a murder case. (Underwood & Underwood photo.)

THE TRIBUNE STYLE CAMERA REPORTS ON PARIS FASHIONS—Left, the Comtesse Cartier wearing Chanel's latest tweed coat with turban to match. Center, a Norman Hartnell sports ensemble. Two colors of the same tweed are used in the coat. Right, the Comtesse Sola wearing Chanel's green and white jersey-tweed sports suit. (Chicago Tribune Press Service photo.)

At REYNOLDS

The Worsted-tex Suit

You are a Chicagoan. Therefore you are a well dressed man. Most Chicagoans are. But you have occasionally said to yourself that some day some store is going to show the fine type of clothes that you are accustomed to—but at a moderate price... Well, sir, the time has come. The Worsted-tex Suit is that suit you had in mind.

$40

Reynolds

Clothiers - Furnishers

La Salle at Madison — South East Corner
16 East Jackson Boulevard — Between State and Wabash

NEW YORK SOCIETY WOMEN MUSTER FOR BATTLE ON PROHIBITION—Natica Nast and Mrs. Coudert Nast registering at Gotham headquarters. Seated, Ruth Robinson, Virginia Thaw. (Pacific and Atlantic photo.)

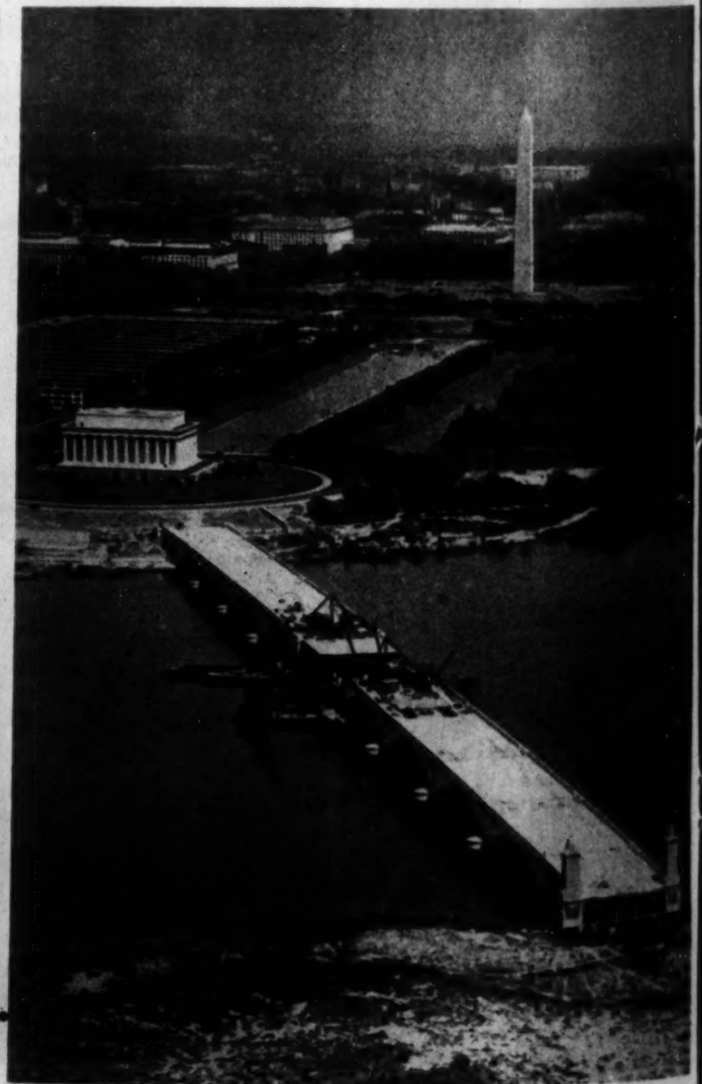

AN IMPRESSIVE ADDITION TO MONUMENTAL WASHINGTON NEARS COMPLETION—The Arlington memorial bridge across the Potomac, soon to be in use. (Underwood & Underwood photo.)

FLUSHED

INTRODUCING SOME OF AN ARTIST'S FRIENDS—Charming examples of etchings and drawings of dogs by the talented Marguerite Kirmse of New York, exhibited at the Carson Pirie Scott galleries. She has a rare gift, as will appear, for catching the appeal of a liquid eye and a wagging tail, of the irresistible, roguish friendliness that goes straight to the human heart.

They're Wonderful!

Mrs. Snyder's

Butter Creams

Vanilla and Chocolate flavored

Mrs. Snyder

HERE'S candy of supreme deliciousness. Delight your friends or family with this wonderful confection. Take home a box. They're only 85c the pound.

Ten Loop shops for your convenience.

[illegible] S. Wabash Av. | *406 S. Michigan Av.
[illegible] W. Adams St. | *218 S. Michigan Av.
[illegible] S. Dearborn St. | *65 W. Randolph St.
[illegible] S. La Salle St. | *130 S. Wabash Av.
[illegible] W. Washington St. | 8 S. La Salle St.

**Open Evenings, Sundays and Holidays.*

A PAIR OF ACES

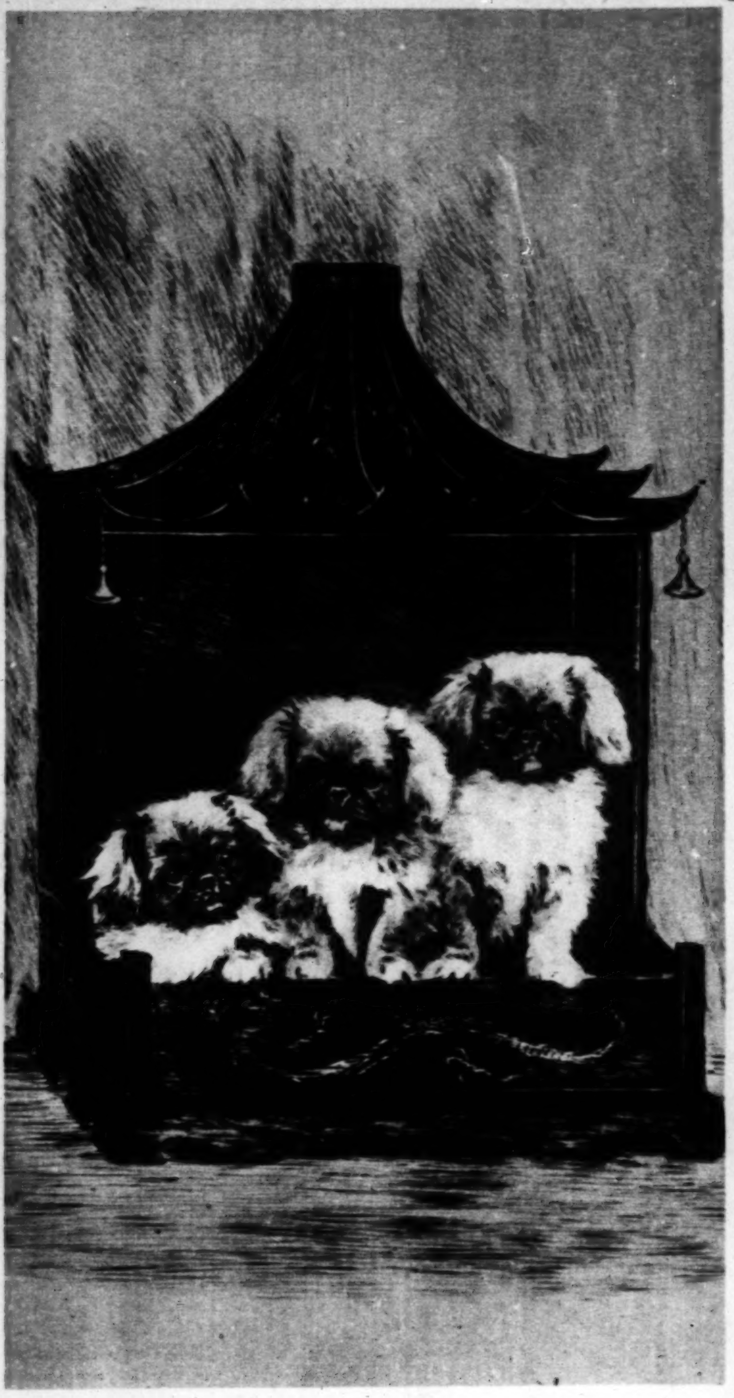

CELESTIALS

Superfluous HAIR Destroyed Forever!

No Needles—No Chemicals

Face, Neck, Arms Legs or Body

Tricho Method

The invention of Dr. Albert C. Geyser, New York physician and former professor of Cornell and Fordham Universities.

Consultation Free
Booklet on request.

PAUL Institute
836 Stewart Bldg.
108 N. STATE ST.
Phone Randolph 2090

AWNINGS OF DISTINCTION

BEAUTY—STYLE—COLOR

Our easy payment plan will fit the family budget. Prompt and courteous service. Write, phone or wire for beautiful illustrated style folder.

Haymarket 0444
UNITED STATES TENT & AWNING CO.
Edward R. Litsinger, President
707 N. Sangamon St., Chicago

EUGENE Permanent Waves—as well as *all* popular types. Only genuine materials used. . . . *And privacy that pleases.*

"YOUR HAIRDRESSER"
Henry's Studio
SUITE 431 PITTSFIELD BUILDING
55 E. WASHINGTON FRANKLIN 9801

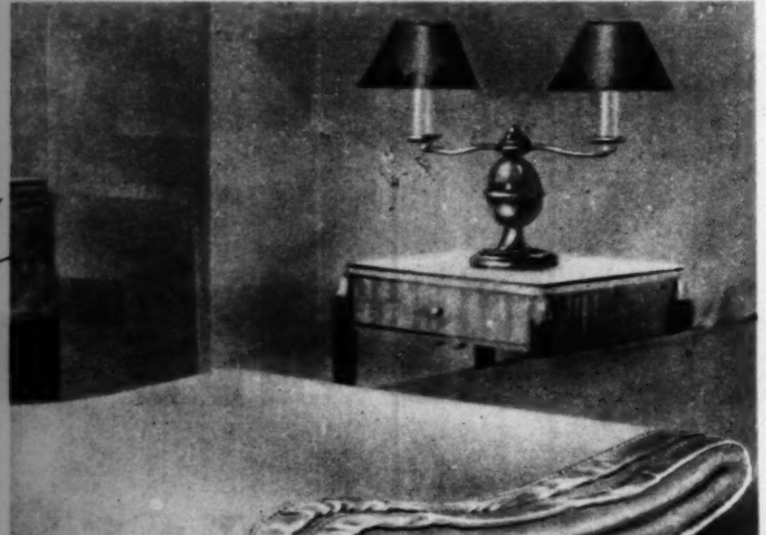

Furniture—Courtesy W. A. Hathaway Co. © 1930—N. S. W. M. Co.

They ADD *immeasurably to* CHARM

In this Modern bedroom, North Star Blankets are as perfectly in key as on 18th Century beds. There is no resisting their colors—as charming and gay as garden flowers; their deep, soft, resilient fleece wool. Just *squeeze* it between your thumb and finger; realize its depth; *think* how it will feel to sleep under that feather-gentle warmth! What a note of luxury North Star's *perfectly matched* rich silk bindings provide! Created for modern interiors is a new *zigzag* weave, ready in seven lovely colors, *modestly priced.* Good stores have—or will gladly order—these fine Blankets for you. North Star Woolen Mill Co., Minneapolis, Minn.

"Sleep under the NORTH STAR*"*

Look for the Name and the Star label.

To the woman with waveless hair . . . .

You see beautifully wavy hair everywhere . . . Can you tell if it is naturally wavy, or the natural result of a *Eugène* permanent?

It is almost impossible, for even an expert, to tell the difference . . . The Eugène Method more than justifies its slightly higher price by producing waves utterly unlike the self-evident permanents of the past . . . It is a natural method—and it yields natural results. . . . .

THE EUGÈNE SACHET

THE EUGÈNE SECRET

Eugène Sachets give the hairdresser control of the steaming process in permanent waving. From their patented perforated steam tabs come tiny jets of steam, of the proper intensity, and confined to the proper area. This control assures the wave you want, the way you want it. Be sure that your hairdresser uses genuine Eugène Sachets—two to three dozen of them for every wave. You will know them by the Eugène Trade Mark boldly stamped on each sachet.

We will gladly send you one for your inspection together with a copy of our interesting new "Eugène Beauty Book".

EUGÈNE, Ltd., 521 Fifth Ave., N. Y.
Eugène, S. A. Paris : : Eugène, Ltd., London
Eugène G. m. b. H. Berlin : : Eugène, Ltd., Sydney.

© E. L. 1930

eugène
PERMANENT WAVES

No need now for constipation

Often the diet bulk, needed by your system for *regular, complete elimination*, is missing from the food you eat.

Tune in on Station WGN tonight at 7:30 (Chicago Daylight Saving Time)

Here's full strength bran that tastes DELICIOUS!

Good news for those who need bran bulk in the diet—at last *full strength bran* to relieve constipation has been made into a delicious, easy-to-eat cereal . . . It is Post's Whole Bran and until you try this new, tasty, crunchy cereal, you'd hardly believe *full bulk bran* could be so *good to eat.* Its wonderful flavor tempts you to eat it every day. It is as effective as any full strength bran cereal you can find to clear the system of digestive wastes. And never before has any whole bran been so down-right *delicious* . . . Now turn over a new leaf and give your system the food bulk it needs, so that cheeks can bloom and eyes can sparkle as the result of *natural* bodily well-being. Start today with Post's Whole Bran as your regular cereal. Eat it with milk or cream. And try it in muffins. It makes the best whole bran muffins you ever ate. The new recipe is on the package. Get all the benefits of *full bulk bran* plus this new, delightful *flavor.*

Cases of recurrent constipation, due to too little bulk in the diet, should yield to Post's Whole Bran. If your case is abnormal, consult a competent physician at once and follow his advice.

* * * *

Sample FREE—Did you get yours?

To prove the delicious *flavor* of Post's Whole Bran, samples have been delivered to the homes in Chicago. We want every one in this city to know that whole bran now is *really good to eat.* If you did not get your sample, be sure to mail this coupon TODAY and another sample will be sent you FREE.

Post's WHOLE BRAN

A Product of General Foods Corporation

FULL STRENGTH BRAN FOR CONSTIPATION

© 1930, G. F. Corp.

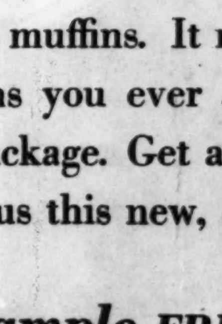

Fill in completely — print name and address. Mail this coupon TODAY.

Postum Company, Inc.
Battle Creek, Michigan
Yes, I would like to try Post's Whole Bran. Please send me the sample package offered by your advertising in The Chicago Tribune.

Name..........
Street..........
City.......... State.......... Dept. 530

Chicago Sunday Tribune

THE WORLD'S GREATEST NEWSPAPER

MAY 18, 1930.

FARM AND RESORT PROPERTY BARGAINS

WANT AD RATES

EFFECTIVE NOVEMBER 19, 1929.

Minimum size of advertisement, 2 agate lines, or if celtic type is used, 4 agate lines; if outline type is used, 8 agate lines.

	Daily	Sunday
All classifications, including Situation Wanted [individual business], except as hereinafter described.. Per agate line	$0.80	$1.20
Rooms and Housekeeping Rooms To Rent, and Board and Lodging [except Hotels] ....Per agate line	.70	1.05
Situations Wanted. [Cash must accompany order.] ....Per agate line	.55	.85

HOW TO COUNT THE LINES.

Count five average words of five letters each to the first line, which is always set in capital letters, and six average words of six letters each to the following lines of the advertisement.

SPECIAL TYPES AND RATES.

The use of outline type, special charge order, and cash with order rates for consecutive insertions by the week or month will be explained upon request.

INDEX TO CLASSIFIED ADVERTISEMENTS

	Page
Arts and Antiques	14
Auction Sales	8
Automobiles—	
Gasoline	12-13
Trucks	13
Wanted	14
Loans	14
Tires	14
Accessories and Repairing	14
[illegible]	14
Trucks to Rent and Wanted	14
Barter and Exchange	4
Billiards and Bowling	14
Books and Magazines	14
Board and Lodging	4-5
Board and Room Wanted	5
Bicycles and Motorcycles	14
Building Material	14
Boats, Yachts, etc	11
Business Directory	1
Business Opportunities	11
Business Opportunities Wanted	11
Business Service	11
Business Personals	14
Clothing, Furs, etc	14
Cameras and Optical Goods	8
Club and Association Memberships	1
Contracts to Let and Wanted	14
Castoff Clothing	1
Collections	14
Dancing Schools	14
Dogs, Cats, Birds, Poultry, etc	11
Dressmaking and Millinery	4
Financial	11
Garages	13
Help Wanted—Male	2-3
Help Wanted—Female	4
Hotels	5
Horses, Harness, and Wagons	11
Household Goods	14
Household Goods Wanted	14
Home Workers' Services—See Business Directory	1
Instruction	1
Jewelry, Watches, etc	14
Legal Notices	14
Lost and Found	1
Loans—Personal Property and Salar.	11
Leaseholds	14
Light and Heavy Manufacturing	14
Mortgages	11
Motorcycles and Bicycles	14
Musical and Dramatic	8
Musical Instruments	14
Moving and Storage	1
Machinery and Tools	3
Miscellaneous	1
[illegible]	11
Office Furniture, Files, Safes	14
Parcel Post and Express	1
Personal	1
Printing Machinery and Supplies	14
Printing, Engraving, Binding	4
Plumbing, Heating, Fixtures	2
Patents, Patent Attorneys	14
Postage Stamps, Coins, etc	4
Radios and Supplies	2
Real Estate—	
Central	8
Apartments	8
Business Property	8
Houses	8-9
Vacant	9
Manufacturing Property	9
Austin	9
Suburban	9
Estates Property	9
Acre Property	9
Other Cities	9-10
Resorts	10
Farm Lands	10
Country	10
Wanted	10
To Exchange	10
Lease	10-11
Room and Board Wanted	5
Situations Wanted	2
Repair and Contract Work—See Business Directory	1
Stocks and Bonds	11
Sporting Goods	11
Store Fixtures	14
Sewing Machines	14
To Rent—	
Rooms	4
Houses	5
Resorts	5
Apartments	5-6-7-8
Apartments and Rooms to Share	8
Stores	8
Offices and Shops	8
Manufacturing Property	8
Floors and Lofts	8
Buildings	8
Hotels	8
Other Cities	8
Halls	8
Trade Schools	3-4
Typewriters and Supplies	14
To Lease and Wanted to Lease	10
Trunks, Bags, Suitcases—See Business Directory	1
Vacuum Cleaners and Cleaning	1
Wanted—To Rent	5-6-7-8

TERMS OF SUBSCRIPTION OF THE TRIBUNE.

Orders for mail subscription must be accompanied by remittance to cover.

Rates in Illinois [outside of Chicago], Indiana, Iowa, Michigan, and Wisconsin.

Daily without Sunday, one year, $5.00; six months, $2.50; three months, $1.25; two months, $1.00; one month, 50c.

Daily with Sunday, one year, $12.50; six months, $6.25; three months, $3.15.

Sundays only, one year, $7.50; one month, [illegible]

Rates of subscription in postal zones 3 and [measured from Chicago], outside of Illinois, Iowa, Indiana, Michigan and Wisconsin: Daily without Sunday, one year, $7.50; one month, $1.00.

Sunday only, one year, $7.50; one month, [illegible]

Daily and Sunday, one year, $15.00; one month, $2.00.

Rates for subscription in zones 5, 6, 7, and [measured from Chicago], Canada, Mexico, and foreign:

Daily without Sunday, one year, $12.00; one month, $1.50.

Sunday only, one year, $7.50; one month, [illegible]

Daily and Sunday, one year, $19.50; one month, $2.50.

Give postoffice address in full, including county and state. Remit in express money order, draft, or in registered letter at our risk to The Tribune Company, Publishers, Tribune Square, Chicago.

We cannot be responsible for currency sent through the mail.

Persons wishing to take The Tribune by carrier may order it by postal card or telephone, Superior 0100. When delivery is irregular make complaint.

All unsolicited manuscripts, articles, letters, and pictures sent to The Tribune are sent at the owner's risk and The Tribune Company expressly repudiates any liability or responsibility for their safe custody or return.

MEMBER OF THE ASSOCIATED PRESS.

The Associated Press is exclusively entitled to the use for publication of all news dispatches credited to it or not otherwise credited to this paper, and also the local news published herein. All rights of republication of special dispatches herein also are reserved.

BUSINESS DIRECTORY.

Adjusters.

CLAIM ADJUSTERS

We have settled over ½ million dollars worth of personal injury claims for men, women and children. For quick and very satisfactory settlement see

ALBERT GOODMAN,
10 N. CLARK-ST. CALL STATE 3777.

Advertising.

ADVERTISING ADVICE AND SERVICE FOR small firms by experienced advertising manager. Reasonable charges. La Grange 1123.

Auto Repairing.

UNIVERSAL AUTO REPAIRING, WASHing, greasing; 24 hr. towing service. 8836 Mackinaw-av. South Chicago 5528.

CLUB AUTO SHOP, GEN. REPAIRS AND electrical work. 2747 E. 79th. Sag. 1192.

ARLIN GAR.—4926 LINCOLN-AV.; WASH., rep., grs., tow, bat. serv., stor. L.B. 2544.

Beauty Shops.

Perm. Waving Specialist.

Any wave you wish, satisfaction guar.; waves given in home if desired; special attention to children and invalids. $5 up. All lines of beauty culture; Notox hair dyeing, $4 up. Call Dearborn 5170.
GERTRUDE K. MORRISON.
Tower Beauty Shop, 6 N. Michigan, R. 311.

HOT OILS FOR SCALP BEFORE NEXT permanent; guar. results; 2325 E. 68th-st.

Building and Remodeling.

WE BUILD 15% CHEAPER—LOAN 100%. Structors, 203 N. Wabash, Fra. 5397.

HAVE YOUR HOUSE RE-ROOFED WITH slate colored roofing. Reas. Albany 7360.

Caterers and Ice Cream.

NONEBETTER
Ice Cream.
ALWAYS DELICIOUS—TRY IT.
Phone Kedzie 5000.

"A TREAT INDEED."
CHAPELL ICE CREAM CO.
Chicago and Evanston. Hum. 8320. Uni. 1005.

WHITE LILY ICE CREAM.
Always good. Always pure.
Wellington 5802.

LE CERF TEA SHOP.
120 East Oak-st
Phone Superior 9152.

EDMANSON-BOCK CATERING COMPANY, 2855 N. Halsted-st. Buckingham 3000.

Carpenters.

ANDERSON BROS. CARP. JOBBERS, weatherstrip. 6643 S. Fairfield. Hem. 8632.

CARPENTER, REPAIRS, REMODEL, ETC. Best wk. Low. rate. Well. 5636. Buc. 2940.

AVOID RUSH—MAKE ALTER. AND REpairs now; day or contr. Reas. Ked. 7166.

Clock Repairing.

JAMES A. LEE, 1937 DAILY NEWS BLDG., Chicago. Guar. watch work, all makes. Reas. prices. Mail orders returned promptly.

SWISS-AMER. WATCH AND CLOCK REpair; 1 yr. guar. 2209 N. Halsted. Lin.7054

Curtains Cleaned and Laundered.

CURTAINS LAUNDERED, 50C PR. ALSO blankets, summer quilts, 50c each; will call and deliv. 1701 N. Long. Berk. 7821.

CURTAINS LAUNDERED—BEAUT., 35C PR. Ref. given; also shades. Seeley 7452.

CURTAINS WASHED, STRETCH., 50C PR. Call, del. McGill, 6738 Ashland. Pros. 5137.

Detective Agencies.

Park View Detec. Agcy., Inc.
Shadowing, investigation, secret service.
LOWEST RATES.
Rm. 601, 123 W. Madison. Dearborn 8719.

Dressmaking and Embroidery.

DRESSMAKING.

Evening gowns and wraps a specialty. Also drapes, int. decorating. First class work. My home or yours. Oakland 2372.

DAYTIME, EVENING GOWNS AND ENSEMbles, 1st class work. Drexel 2796.

Draperies, Slip Covers, Fixtures.

SLIP COVERS MADE TO ORDER WITH your or our material. Estimates everywhere. Call Hyde Park 3878.

SLIP COVERS—3 PIECES, ALL COLORS, $9.25; also 3 piece sets in Belgian stripe, $13. Phone Sunnyside 4245.

SOUTH SIDE SLIP COVER CO.—2 PC. SET in linen stripe, $16; 20 yrs. with S. Karpen Bros. Humboldt 9386. Sag. 8141.

Dress Suit Rentals.

ULTRA SMART ATTIRE FOR MORNING WEDDINGS.

THE VOGUE OF FASHIONABLE NEW YORK AND PARIS.
New Oxford grey SHORT MORNING COATS, pearl gray vests and striped trousers.

Full line cutaways, full dress, tuxedoes of the finest quality; all sizes. All access.

MURPHY
DRESS SUIT CO.,
159 N. STATE. R. 1224 CAPITOL BLDG.
DEARBORN 9735.
Hours 8 a. m.-6 p. m. Eves. by appt.

PHONE STATE 6732.
TO RENT—"BIG GUN BRAND" INSTANT FITTING.
Dress suits, Tuxedos, cutaways.
Silk hats, white vests, shoes.
Will make sizes for "hard to fit" customers.
We have 600 clothing merchants in the middle west who use our service.

T. C. SCHAFFNER, INC.
130 N. STATE-ST.
3D FLOOR. FIELD'S OPPOSITE.

FITWELL
DRESS SUIT RENTAL CO.
DRESS SUITS TO RENT
FOR ALL OCCASIONS.

Full dress, Tuxedos, Cutaways, Wedding Dresses, Wraps, Veils and All Accessories.
558 E. 63d-st. Plaza 7310
3336 W. Roosevelt-rd. Nev. 1739
4107 W. Madison-st. Van B. 2922

Acme Dress Suit Rentals.
Full dress, cutaways, Tux., wedding dresses,
COMPLETE LINE OF ACCESSORIES.
805 S. KEDZIE. VAN BUREN 5834.

Vogue Dress Suit Rentals.
Wedding gowns, veils, for sale. New stock.
4750 Sheridan. F. RUSSO. Longb. 8046.
1008 S. Halsted. Mon. 3340.

Exterminators.

MOTHS KILLED, FURN. CLEANED, MOTHproofed free. Low prices. Belmont 2824.

Funeral Directors.

FRANK REDA, NEW CHAPEL, LATEST construction. 1061 W. Polk-st. Hay. 0120.

Furniture Repairing & Upholstery.

CLOTH UPHOL. FURNITURE CLEANED; WORK DONE AT YOUR RESIDENCE. REF.: LOOP STORES AND OTHERS. ROSAITCH CO. DEARBORN 5838.

I DO UPHOLSTERING, FIX SPRINGS, ETC., at your home, reasonable. Victory 4544.

CHAIRS UPHOL. AND RECANED.$1.50 UP. Springs repaired. W. Durham, Oakland 0282.

HIGH GRADE UPHOLSTERING. FURN. repaired; 20 yrs.' exp. Werner. Grace. 2180.

Fur Storage.

ONE OF THE LARGEST FUR FACTORIES offers special prices on remod., clean., repairing of all kinds. Write us now about your fur troubles. We will guar. satisfaction. Sandler Fur. 664 N. Michigan. Sup. 6189.

SENNE FUR COMPANY—
Furs stored, remodeled; all risk insurance.
326 W. Madison-st. Franklin 1483.

General Contracting.

BRICK WORK WANTED—
Licensed contractor; union. West 5401.

Hemstitching and Plaiting.

High Grade Sewing Service.
ANNEX PLEATING AND BUTTON SHOP,
25 E. WASHINGTON. CENT. 0358.

HEMSTITCHING, PLEATING. WALTON Hemstitching Shop, 64 E. Walton. Sup.1071

Moving, Storage and Hauling.

MOVING?
CITY OR LOOP.

Moving the modern Bristol way will save you money and eliminate damage. Estimates free. BRISTOL'S STORAGE & VAN CO., 3313 W. Madison-st. Phone Kedzie 0341.

WANTED—STEADY HAULING CONTRACT for 3½ ton K. Z. truck, panel side, open top body, pneu. tires, A1 cond. Want local work. For infor. address N H 107, Tribune.

LONG DISTANCE MOVING—
To all points; loads insured; work guaranteed; fast service; reasonable rates. Associated Movers, 6805 S. Chicago-av. Went. 2447.

NARRAGANSETT EXPRESS CO. — ALL kinds of moving. Prices reasonable. Call Merrimac 7004 or 3439.

MURRAY WAREHOUSE AND VAN CO.
6314 University-av. Hyde Park 8067.
FURNITURE, PIANO, TRUNK, STORAGE.

BUSINESS DIRECTORY.

Massage and Bath.

MASSAGE, BATHS [ELECTRIC, VAPOR, mineral] and Physio-Therapy. Treatments, $1. Take advantage of our $50,000 equipmt. CHICAGO GENERAL HEALTH SERVICE. 20 N. Ashland-blvd.
[Organized not for profit.]
Hours: 8:30 a. m. to 9:30 p. m.

Healopathic Vapor Baths
and Combination Massage. A sure and sane method of normalizing weight. Trained nurse in attendance. Ladies only. Nina Parker, 14 W. Wash., Suite 708. Dea. 8101.

SCIENTIFIC MASSAGE ELECTRICAL CABinet and medicated baths; lady attendant. MIDWEST MASSAGE PARLOR, 2251 W. Madison. Seeley 4957. Open Sunday.

MASSAGE, BATHS, AND ELECTRICAL treatments given by experienced nurses; open Sundays. For appointment call Diversey 5066. 2511 N. Clark-st., Apt. E1.

SWEDISH AND MANUAL MASSAGE, SPEcializing in electro-therapy, muscular weakness, medical gymnastics, cabinet baths. 704 N. State-st. Delaware 1449.

MASSAGE FOR UPBUILDING AND REDUCing; electricity; Wiesbaden steam bath. 1247 N. Clark. Delaware 1874.

SWED. MASSAGE BATHS, ELEC. TRTMTS. 120 S. State. Stockholm Inst. Dear. 0478.

SWEDISH MASSAGE AND BATH — LADY attendant. 1123 Wilson-av.

SCIENTIFIC SWEDISH MASSAGE. ELECtric. Appointment. Oakland 6293.

MASSAGE AND BATH — LADY ATTENDant. 5903 S. Carpenter. Englewood 6425.

SCIENTIFIC MASSAGE BY LADY OPERAtor. 2155 Lincoln-av. Mohawk 0096.

BATH AND MASSAGE BY APPOINTMENT. Female attendant. Kenwood 8936.

SWED. MASSAGE, ELEC. TRTMT. LADY atten. NEW MANAGMT. 441 Fullerton-pky.

MASSAGE, BATHS; LADY ATTENDANTS. Room 222, 506 S. Wabash. Webster 3317.

MASSAGE—LADY ATT. OPEN SUNDAY. 6624 S. Halsted. Normal 7622.

Painting and Decorating.

PAPERING, PAINTING, CALCIMING; LOWest pr.; ex. man; good ref. Drex. 1407.

PAPERHANGER—WILL FIN. 2 RS., $13.75; ceil., $3 up; all dec. Douglas 4517.

PAINTING — OUTSIDE, INSIDE; PAPERing, plastics, graining, glazing; floor, wood finishing; city, suburb. Seeley 1719.

HOUSE PAINTING AND PAPERHANGING, calcimining; estimates free; good work. Call NELSON, West 3450.

PAPERHANGING AND PAINTING—
Efficient service; reasonable rates.
ENGLEWOOD 1048.

PAINTING, PAPERHANGING, OUTSIDE Painting—Reasonable. Clean, quick work. Phone Longbeach 9859.

HOUSE PAINTING, PAPERHANGING, DEC. —Also old floors made new; A1 work guar. Reasonable. Martin. Sunnyside 2905.

PAINTING IS OUR BUSINESS; ESTIMATES cheerfully given. SALTON, Bit. 4301.

PAINTING, PAPERHANGING, AND DECOrating; work guaranteed; reas. Humb. 1174.

PAINTING, PAPERHANGING, DECORATing; good work; reas. Bittersweet 8241.

FLRS. SANDED; VALSPAR FIN.; LIKE new; $10 rm. Shelburne. Wentworth 2860.

PAINTING, PAPERING, PLASTERING, calcimining; reasonable. Lakeview 6629.

INTERIOR DECORATOR—BEST WORK; 4 rms., $39.50, paper, paint; guar.Doug.2866.

Piano Tuning.

HENRY DETMER CO., EST. 1885. SPEcialize in Piano Tuning, Repg., Exchanging. Work guar. 339 S. Wabash-av. Wab. 5260.

JOHN H. GERTS, PIANO TUNING, REPAIR. Work guar. 4226 N. Sawyer-av. Irv. 8691.

Plumbing.

PLUMBER-STEAMFITTER—20 YRS.' EXP.; day, wk., contr., $1 hr. Rockwell 2511.

Printing and Engraving.

Wedding Announcements.
100 FOR $7.95.
500 Business Cards $1.95
500 Business Size Letterheads $1.95
500 Business Envelopes $1.95
Get Our Prices on Your Printing.
SUTPHEN & SUTPHEN,
312 S. Clark. Wabash 1084.

WALGREN
Printing & Stationery Co.
Wedding, Business Anncts.
PRINTED—PROCESSED—ENGRAVED.
32 S. Clark-st. State 3721.

E. M. WILLIS PRTG. CO.
Bus. cards, envelopes, letter heads, statements, etc. Call, delivered. Mail orders.
$2.95 PER 1,000.
5939 WENTWORTH. WENT. 2855.

BEL-PARK PRINTING CO.
Quality Printers.
4836 METROPOLE. AVE. 0409.

Anderson Printing Shop.
JOB PRINTING.
QUICK SERVICE AT LOW PRICES.
3662 Indiana-av. Boulevard 8540.

CHAS. A. LAWES CO.
Gen. prntg., catalogues; direct mail adv.
416 S. Dearborn-st. Harrison 2426.

TAUBER PRINTING CORP.
Quick service, low prices, high quality.
727 S. DEARBORN. WABASH 8200.

THE PRAIRIE STATE PRESS—
1,000 letter heads, $2.90, prepd. anywhere.
12 E. 53d-st. Kenwood 2944.

ATHENS PRINTING & PUBLISHING CO.
740 Blue Island-av. Monroe 6749.
COMMERCIAL PRINTERS.
106 E. AUSTIN-AV. SUPERIOR 8808.
THE GARNER PRESS.
PRINTERS.

500 BUS. CARDS, $1.90; 50 ENV., $1.90; 500 letterheads, $1.90. Supreme Press Printers, 3938 S. State. Boulevard 6880.

WEDDING INVITATIONS OUR SPEC. Economy Prtg., 1342 S. Kedzie. Rock.1140.

Radio Service and Repairs.

$2 RADIO SERVICE
in your home, regardless of time, puts your radio in A-1 cond. Any set, anywhere in city.
North, northwest, west, LINCOLN 8854.
South, southwest, west, PLAZA 3532.

Rogers Park Radio Shop.
REPAIRS AND SERVICE ON ANY MAKE.
1752 LUNT. ROG. PK. 0450.

RADIO SERVICE—CALL ANYWHERE. Power pack specialists. George's Radio Lab., 915 Irving Pk.-blvd. Bittersweet 7276.

Rugs, Cleaning and Repairing.

RUGS AND CARPETS CLEANED ON YOUR floors by experienced concern; homes, hotels, theaters, etc.; reas. rates. Theo. Albers, 1608 Milwaukee-av. Bruns.7111.

Shoe Repairing.

G. ANDERSON, 3562¼ COTTAGE GROVE. exp. repair, hats clnd., shine 10c. Doug.1764.

Trunks, Bags, Suitcases.

Manufacturers' Samples.

$38 value at $22.50. High grade wardrobe, auto, steamer, and packing trunks, bags and cases, discontinued numbers, floor samples, and some slightly shopworn; offered at less than cost. Lib. allowance on your old trunk. Dearborn 4696, Room 507, 159 N. State-st.

TAYLOR'S, 28 E. Randolph.
LUGGAGE
FOR SUMMER TRAVEL.

Typewriting and Repairing.

ALL MAKES REPAIRED LIKE NEW. N. S. Type Wks., 1679 Milw.-av. Arm. 0910.

Weaving.

Don't Wear Shiny Clothes.
We remove the shine from all men's and women's clothes. Make old things look new!
Moth Holes—Cigaret Burns
perfectly rewoven in any material.
FRENCH TEXTILE WEAVERS,
115 S. Dearborn. Dearborn 0140.

Window Washing.

WINDOW WASHING, HOUSECLEANING; day or hour; reasonable. Fairfax 4374.

WINDOWS WASHED, 10C; MEN OR WOMen help; cleaning day or hour. Jun. 9775.

MOVING AND STORAGE.

ATLANTIC 2290.

Philpott's long distance movers mean money to you. We have return loads and save you money. Closed bus van service between Chicago, St. Paul, St. Louis, Kansas City, Oklahoma City, Denver, Los Angeles, Detroit, Cleveland, Philadelphia, New York, Boston and intermediate points. Bonded drivers. Open Sunday.
ARTHUR R. PHILPOTT,
4325-27-29 COTTAGE GROVE-AV.

LONG DISTANCE MOVING; GO ANYWHERE any time; 12 hour service in radius of 300 miles; bus type van. Scott Storage and Van Co., Englewood 1791.

LOADS WANTED TO AND FROM DETROIT, Oshkosh, or en route. Brunswick 4491.

VACUUM CLEANERS AND CLEANING.

FACTORY SAMPLES—ELECTROLUX, $27; Hoover, $19; Airway, $18; Eureka, $15; Federal, $15; Ohio, $14. Rm. 605, 123 W. Madison.

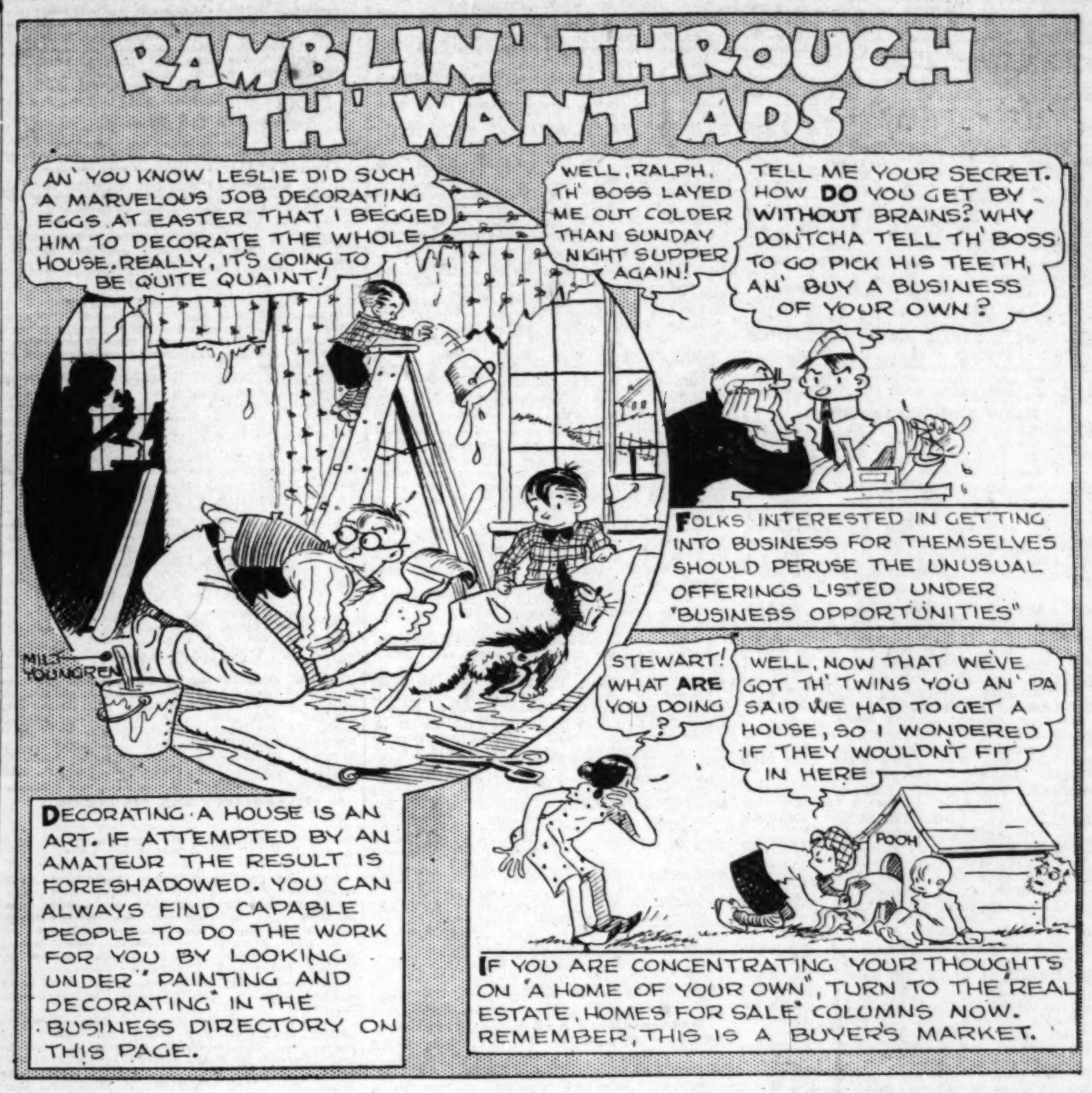

PARCEL POST AND EXPRESS.

FLOWERS
STRONG, HEALTHY POTTED PLANTS. POSTPAID.
2 DOZEN FOR $1.75.

Light red, dark red, and pink geraniums. Ruffled monster mixed petunias, also pink and purple petunias, pink and yellow snapdragons; red, pink, orange, and yellow giant zinnias; red, pink, and purple verbenas; blue ageratum, mixed colors of phlox, sweet alyssum, pink sultana, Vinca vines, and mixed bright colors of foliage plants.
Will mix any of the above according to your order, assuring quality.
F. W. SCHLOSSER & SONS,
R. R. 6. SPRINGFIELD, ILL.

26C PER DOZEN
For Our "U. S. Specials."

The best eggs money can buy. Butter and eggs are now your cheapest and healthiest food and you should use them liberally. As the weather gets warmer the difference between our fresh Michigan country eggs will be much more noticeable, and you will find our eggs far superior to those you buy in the average city grocery. Our price: 30 dozen cases, 26c per dozen; 15 dozen, 28c; 12 dozen, 29c; 9 dozen, 30c; 6 dozen, 31c; 3 dozen, 33 1-3c per dozen. Butter with egg orders 38c per pound. Cases furnished. Shipping charges prepaid and satisfaction guaranteed. This price takes effect May 16.
THE HARTFORD CREAMERY,
HARTFORD, MICH.

ROSE BUSHES, MONTHLY BLOOMING. American Beauty, red, sunburst, yellow, Columbia pink, Killarney white, and Rose of Sharon; Climbing Crimson Rambler and Seven Sisters, all 2 yrs. old, $2.50 per doz. Shrubs, well branched, 2-3 ft.; Bridal Wreath, $1 per doz. bushes; Hydrangea, Honeysuckle, Butterfly, and Althea, $2 per doz.; Privet, Hardy Amour River North, for hedging, 18-24 in. talls, 50c per doz.; Canna Roots, King Humbert red, Wyoming orange, 75c per doz.; Gladiolas, mixed, $1 per hundred; Elephant Ears, $1 per doz.; Tuberoses, large size, 75c per doz.; Peony Roots, red, pink, white, $1 per doz. All prepaid. Ringler Rose Co., 1770 Greenleaf-av. Chicago. Ph. Rogers Pk. 3412.

FLOWERS.
TWO DOZEN FOR $1.50.
SELECT POT PLANTS ONLY.
Let us beautify your yard with the most wonderful Petunias on the market. Ramona, Giant Ruffled Monsters grow 12 inches high. Rosy Morn, Rose of Heaven, Balcony Blue, and Blue Bird. Also Snapdragons, Foliage Plants, Salvia, Ageratum, Zinnias, and the beautiful Cerise Verbena, Oxford. Also a selection of plants suitable for boxes, pots, and vases, including Vines. Prepaid to your home. Satisfaction guaranteed.
Harry M. Buckley, R. R. 6, Springfield, Ill.

Two Dozen Geranium Plants
That will afford you the luxury of a beautiful flower bed all summer for only $1.25. Postage paid. Any color or mixed.
BUCKLEY GERANIUM CO., Springfield, Ill.

GLADIOLA BULBS, ASSORTED COLORS, ruffled and other newer varieties; largest No. 1 size 30, $1; 65, $2; blooming size, 70, $1; 150, $2; prepaid. M. K. GRANT FARM, R. 3, Naperville, Ill.

SEND $1.00 AND YOUR SHOES. WE attach genuine leather soles and rubber heels, factory system, day and night serv. We pay ret. postage. A $2.50 job for $1.00. Shoe Repair Co., 2038 Madison-st., Chicago.

FRESH HENNERY EGGS, WHITE OR brown, 3 doz., $1.05; 6 doz., $1.95; 12 doz., $3.65; 30 doz., $7.80; prepaid, parcel post. Free cases. Send check. T. J. ROUNTREE, Nora, Illinois.

GLADIOLUS, 50 LGE. BULBS, 12 CHOICE varieties, mixed, $1.00; 100 for $1.75; 15c additional all labeled. Catalogue. FAIRPLAIN GLAD. FARM, Benton Harbor, Mich.

DAHLIAS — 10 NAMED INTRODUCTORY sample tubers, div., $1, worth $2.50; order now, plant now. Hoosier Garden Farms, R. 1, Elkhart, Ind.

PURE WIS. WHITE CLOVER HONEY, 10 lb. pail, postpaid Chicago, $1.85.
WM. HABERMANN, Lodi, Wisconsin.

MAKE YOUR OWN FRESH ORANGE DRY; one bottle makes 12 pints; $1; post paid. Florida Orange Products, 1000 Fulton.

GUARANTEED STRICTLY FRESH EGGS, $7.50 per 30 doz. case. None better. SECURITY PRODUCE CO., 1106 Fulton-st.

SPECIAL ON SURPLUS EVERGREENS—Spruce, 18 in., $3 per doz., prepaid. Write for price list. R. L. Williams, Ladysmith, Wis.

30 DOZ. SELECT EGGS, $8.00, PREPAID to door. C. G. Milstead, Chatsworth, Ill.

PURE HOME MADE MAPLE SYRUP, $3.50 gal.; $1 qt. W. R. Smith, Patoka, Ill.

CLUB AND ASS'N MEMBERSHIPS.

UNTIL JUNE 1ST A HIGH CLASS GOLF club on the north shore is offering a limited number of memberships to selected persons for $35 first payment [tax and locker extra], remainder payable monthly. Championship 18 hole course in good condition; 6,800 yards; all clubhouse facilities; professional; quarters for ladies. Only those of highest standing accepted. Address N E 257, Tribune.

CLUB BUREAU, INC., AFFORDS YOU AN opportunity to save on memberships in many clubs that are sacrificed on account of removals, etc. NEW ADDRESS, 623 Marquette Bldg., 140 S. Dearborn. Cen.3918.

FOR SALE — ILLINOIS WOMEN'S ATHletic Club membership. Cost $500; sac. for $250 cash. Address N O 308, Tribune.

MEMBERSHIP GOLF CLUB; CLUB CLOSE in, N. W.; $175; low dues; terms if desired; gentile. Address F 54, Tribune.

CLUB MEMBERSHIP, MEDINAH COUNTRY Club, reasonable. Berkshire 6035.

OLYMPIA FIELDS—WILL PAY CASH BEST offer. Address M J 207, Tribune.

MEDINAH COUNTRY CLUB MEMB. AT SACrifice for cash. Address J A 591, Tribune.

FOR SALE—LIFE MEMBERSHIP IN STEUben club, $700. Address E 465, Tribune.

NORDIC C. C. MEMB., VALUE $750, BEST offer accepted. Phone Juniper 8863.

MISCELLANEOUS.

58 HICKORY FOLDING CAMP CHAIRS—Bargain for quick sale. 6434 Ogden-av., Berwyn. Phone Berwyn 3887.

LOST AND FOUND.

TO FINDERS.
If you have found a cat or dog, a pocketbook, jewelry or fur, and cannot locate the owner through the "Lost and Found" advertisements in The Tribune, call and go through the "Lost and Found" index at the
PUBLIC SERVICE OFFICE.
1 S. Dearborn-st.
1101 E. 63d-st.
4152 W. Madison-st.

TO LOSERS.
When you advertise a lost article in The Tribune your advertisement receives the benefit of free listing in The Tribune Public Service Office at 1 S. Dearborn-st. for a period of two months. Such service facilitates the recovery of lost articles. Advertise.

DOG—LOST—FROM 2311 DEVON-AV. BOSton Bull Terrier, female, seal brindle and white. Children grieving; return of dog would be appreciated. Reward for any information. Call Hollycourt 3173.

DOG—LOST—BOSTON BATT EAR BULL, brindle, white face, right ear brown, front feet white; any inf. leading to dog will rec. $25 without any ques. Drexel 7900. R. 306.

DOG—LOST—BOSTON BULL, FEM., 9 YRS. old; boy heartbroken; lib. rew., dead or alive; no questions asked. Kildare 5062.

DOGS—FOUND—IRISH SETTER AND AN airedale. Call Des Plaines 3035-M.

DOG — LOST — WIRE HAIRED TERRIER; fem.; ans. Mackie; rew. Fair. 9800. R. 632.

GRIP OF TOOLS—LOST—VIC. OF PINE and Division. Reward. Avenue 3297.

FRAT. PIN—LOST—ZETA PSI, in STATE-st. shop. Reward. University 0509.

PEARLS—LOST—SMALL STRAND, IN THE loop, Adelphi theater, or I. C. Phone Hyde Park 8836. Reward.

PENDANT WATCH LOST.
$150 reward for return pendant watch with wreath of diamonds, lost May 1st, vicinity Dearborn station. Phone Mr. Van Buren, Wabash 2288.

RING—LOST—3 ST. DIA., IN WASHRM. OF rest. at 117 S. Dearborn; $200 reward, no questions. Peterson, Central 2004.

$250 REWARD
for return diamond and sapphire bracelet lost May 14th, vicinity Madison Park or Loop district. Phone Mr. Van Buren, Wabash 2288.

PERSONAL.

REWARD.
On Jan. 11, 1930, about 8:30 p. m., a young woman running for a motor bus which had stopped at the southwest corner of Washington-blvd. and Laramie-st., tripped and fell. Will the gentleman who picked her up and carried her to the motor bus, and any one who saw the accident, please communicate with the undersigned immediately? S. CARUSO, 840 N. Laramie-av. Col. 2125.

WANTED BY FEMALE TEACHER, FEmale companion on automobile trip to Boston. Either last two weeks in July or first two weeks in August. One willing to share expenses. References required. For interview call Longbeach 8060, Apt. 407, Sunday until 2 o'clock or any evening after 6.

L. M. CLIFFORD, 8207 S. MICHIGAN-AV.—Your 1924 Model 34 4 pass. Marmon Speedster, Serial C-95,149, Motor 2,107-A, with Illinois license No. 1,029,935, will be sold for charges unless called for within ten days. MARMON SALES CO., 2420 Michigan-av.

INFORMATION WANTED OF MRS. CHANna Freedman, or Friedman, whose maiden name was Channa Holowshitz, and a native of Rzeszow, Galicia, Austria. She will learn of something to her advantage from a relative. Address L T 23, Tribune.

THE CHILDREN OF MR. AND MRS. F. E. Eggleston, who were Bessie, Elvira, Fred, Henry Eggleston before their mother's second marriage, will benefit by communicating with their father. Address A 421, Tribune.

ZOE WADE, WHO LIVED AT 39TH-ST. and Ind.-av., Chicago, in 1900, or a few years later, or any one knowing whereabouts, write R. L. Irvine, Box 228, Douglas, Wyo.

LIBERAL COMPENSATION WILL BE PAID to anyone furnishing correct address of James Thursay or James Teka. Signed Helen Corfe, 1521 Sherwin-av., Chicago, Ill.

AFTER MAY 17 I WILL NOT BE RESPONsible for any debts or contracts incurred by any one but myself. R. B. Mitchell, 1342 E. 53d-st.

RUSSEL WINGERT: IF ALIVE, NOTIFY Steve Simon, 38 Bleecker-st., N. Y. City, immediately. Don't fail.

WILL PARTY WHO CALLED FOR DOG May 1, last year, please send word just where he buried it. E. Fidler, 8012 Kimbark.

YG. MAN DRIV. TO CAL. WILL TAKE 4 pass., men or marr. cples.; ref. exch.; sh. exp.; lv. June. Stickle, Sunnyside 6241, Mon.

WOMAN, EXP., DRIVING EAST, WHO would take same, share exp.; refs. Plaza 1066.

WANTED—RELIABLE PARTY TO TAKE car to California. No charge. Telephone Briargate 7699. References required.

TWO LADIES WISH RIDE NEW ORLEANS in sedan about June 1 with same. Phone Central 6546. Refs. exch. Share expenses.

PERSONAL—WILL PERSONS KNOWING whereabouts of David L. Moore please communicate? Address L X 48, Tribune.

PERSONAL — SUITABLE COMPENSATION for address of Alberta Peck, nee Bryant. J. W. Bruce, Box 54, Alcott-st., Denver, Colo.

ED.—IT HAS COME TO THE POINT TO put Albert and Jr. in a home. Write or call. MARTHA.

C. M. M.—LETTERS REC'V'D. ANSWERED. 1 returned; thank Bobbie, not me. MEL.

DRIVING TO CALIFORNIA—MARR. CPL. take 2 same; ref. ex.; share ex. Ave. 0881.

BABE M.—PLEASE GET IN TOUCH WITH home; everything all right. E.M.C.

CASTOFF CLOTHING.

HIGHEST PRICES FOR MEN'S USED clothing, ladies' fur coats; will call anywhere. Gordon, Monroe 1738 or Mon. 1303.

HIGHEST PRICES FOR DISCARDED clothing. 163 W. North-av. Diversey 2253.

HIGHEST CASH PR. PAID FOR LADIES' men's clothing. Eva Schneider, Drexel 9404.

WE PAY CASH FOR OLD MINK, SQUIRrel, raccoon coats. Carmin, 8 S. Dearb.

INSTRUCTION.

BE A
MARINELLO
GIRL
WHY?

WHY is there such a great demand for Marinello graduates?
WHY is the Marinello girl held up as a standard by all Beauty Culturists?
WHY do Marinello girls command the largest salaries and best positions?
WHY is the Marinello School filled with earnest, happy girls making a future for themselves?
WHY not let Marinello help you to earn the success you have been seeking?
WHY not inspect the Marinello School and answer these questions for yourself?

Write for these answers and our FREE catalog immediately, by filling out the following coupon—or phone Superior 3741.

DAY AND EVENING Classes now forming.
NAME ....
ADDRESS ....

MARINELLO
System of Beauty Culture
808 Tower Court.
At N. W. cor. Chicago and Michigan-avs.

LEARN TO PLAY
ALL THE LATEST
SONG "HITS"
BY NOTE IN
20 LESSONS

It can be done! We have successfully taught thousands of other beginners and advanced students during the past 27 years. We can teach you, too!
FREE DEMONSTRATION PUTS YOU UNDER NO OBLIGATION.
All Instruments, Including
Piano, Banjo, Saxophone, Piano Accordion, Clarinet, Trumpet, Guitar, Uke, Drums, and Xylophone.
Private, Interesting Lessons.
PHONE OR CALL FOR FREE BOOKLET.
OPEN 9 A. M. TO 9 P. M., 5 P. M. SAT.

ChristensenSchools
25 E. Jackson, Kimball Bldg. Har. 5670.
2602 Milwaukee-av. Albany 3167.
953 Belmont-av. Lake View 0694.
3945 W. Madison-st. Van Buren 1933.
718 W. 63d-st. Englewood 3453.

Make Summer Time
Your Language Time
at the Berlitz School

The Berlitz School invites you to attend its Summer Classes in any modern language. Cool, delightful classrooms—high up, overlooking Lake Michigan. Here you can learn a language while refreshing breezes make you forget the heat and discomfort. Special classes for college and promotional credits. You will be fascinated with the Berlitz Method—you will find it simple, thoroughly enjoyable and positive in giving you mastery. A trial lesson in French, Spanish, German, or Italian does not obligate you. Why not phone Harrison 0392 now?

THE BERLITZ SCHOOL
AUDITORIUM, 56 E. CONGRESS-ST.
FREE FRENCH CONVERSATION CIRCLE.
WEDNESDAYS, 4 TO 5 P. M.
SCHOOL OPEN DAILY, 9 A. M. to 9 P. M.

Swedish Massage
Special 6 Weeks' Course.

Learn scientific Swedish Massage, Hydro-Electro, and Physiotherapy in the most modern and completely equipped school in the middle west. Largest clinical facilities in the city. Master this profitable and uncrowded profession under instruction of faculty of experts. We qualify you to pass any state board exam. Our graduates are in demand. Day and evening classes; low tuition. Your inspection invited—no obligation. Call, write or phone for free booklet.

NATIONAL COLLEGE
A RECOGNIZED SCHOOL.
Founded 1906.
DEPT. OF MASSAGE,
20 N. ASHLAND-BLVD.

MUSIC SIMPLIFIED.
ENROLL NOW.
Learn any of these instruments under famous teachers:

Drums	Piano
Cornet	Trombone
Accordion	Banjo
Clarinet	Sax

VOICE CULTURE.
BEGINNERS AND ADVANCED.
DAY AND EVENING INSTRUCTION.
CONN SCHOOL OF MUSIC,
506 S. Wabash, Room 301-306. Wab. 8812.

HAWAIIAN GUITAR
Taught by KENNETH H. CLARK and PLADA BROS., native teachers. Piano, note or numeral system. Enroll now for special summer course at big savings and pay as you play. Day and evening priv. les. Room 600, 64 E. Jackson-blvd.

INSTRUCTION.

BURNHAM
Graduates in
Beauty Culture
KNOW MORE
Consequently
EARN MORE
in Splendid Positions
or Their Own Shops

The unequaled record of successes made by thousands of BURNHAM trained operators — employed at splendid salaries—or operating their own shops, is proof positive of BURNHAM superiority.

You learn more at BURNHAM'S because this splendid organization, which for 59 years has operated the largest establishment of Beauty Culture in the world, has the facilities and experience in the School Division to train their students more thoroughly in this highly profitable profession.

You cannot get such experience — such training elsewhere. It doesn't pay to go bargain hunting for a course in Beauty Culture.

Remember, when you finish the BURNHAM course there is a fine position waiting for you. We always have requests for more operators than we can supply.

NO HIGH SCHOOL EDUCATION IS NECESSARY. In a few short weeks you can qualify for a fine position or we will help you open

Your Own Shop

The tuition fee is small and easy payments may be arranged. New classes, now forming, offer unusual opportunities for early graduation.

BURNHAM'S
will make you an expert in every phase of Beauty Culture—Facial Massage—Electrolysis—Permanent Waving—Finger and Water Waving—Marcelling—Hair Cutting — Hair Tinting — Manicuring — Making of Wigs, Toupees, and Hairpieces—New Modes of Hairdressing—Adjustment of Hairpieces—Body Massage.

You'll enjoy BURNHAM'S bright, airy classrooms in their conveniently located Chicago School at Randolph and State-sts. BURNHAM training qualifies you to pass any state board examination anywhere.

If you are employed daytime, keep your present position and prepare for a better one in

Our Evening Classes

Come in—let us show you the school—let us submit proofs of the wonderful successes made by BURNHAM graduates everywhere. The school is open every day, also Monday, Wednesday, and Friday evenings until 9 o'clock. Ask for BURNHAM'S new Beauty Book FREE.

E. BURNHAM (Desk 120).
138 N. State-st., Chicago.
NAME ....
ADDRESS ....
CITY ....
STATE ....

E. BURNHAM
School of Beauty Culture
"WORLD FAMOUS FOR OVER HALF A CENTURY."
138 N. State-st., Chicago.
Phone Randolph 3351.
Established 1871. Dept. 20.

REDUCED
FROM $150 TO
$75
for a complete course in
Beauty Culture
which will thoroughly prepare you to pass the state board examination, after which a lucrative position will be found for you.
DAY AND EVENING CLASSES.
Nina Parker System
A FULLY ACCREDITED SCHOOL.
Suite 500. 14 W. Washington-st.
Phone Dearborn 8398.
Complete Manicuring Course with tools, only $25.

SUCCESS
IS THE RESULT OF
THOROUGH TRAINING
VISIT THE
CHICAGO
HAIRDRESSING
ACADEMY
for particulars on Beauty Culture.
64 W. Randolph-st.
Entire Second Floor.

LEARN BEAUTY CULTURE
The Hale Way
Learn every branch of beauty culture including haircutting and manicuring by actual work and practice on customers only. No wasting of time. Low tuition. Day and eve. classes; good positions. Investigate now.
Gertrude Hale School
14 W. Washington-st. Suite 700-7.

PIANO ACCORDION
TRY "GRAFF'S EASY METHOD."
PIANO, VOICE, DRUMS, WHISTLING.
LESLIE C. GROFF,
Chicago Musical Seminary, 2828 Madison.
Kedzie 5497, Daily 11-11; Sunday 12-4.

INSTRUCTION.

"MOLER
PAVES
THE WAY"
For Your Success
in
Beauty Culture
or
Barbering

Enroll now—enjoy a happier—more substantial future, no matter what your education may be.

Moler puts this within your reach, shows you the way to become leaders of men and women, shows you the way to be a success in a real profession, and makes it easy for you to learn.

MOLER'S
is the oldest and largest institution of its kind in the world, with branches everywhere.

MOLER
furnishes live models, and talking movies to make it easy for you to learn.

MOLER
textbooks the standard since 1893.

MOLER
diplomas known the world over.

MOLER
the only school in Illinois standardized by the masters association.

SEE HOW
to get your state license in the shortest time possible.

How to be financed.
How to earn $100 while attending.
How to earn your meals if desired.
How to get into business for yourself.

Day and evening classes.
Call, mail the coupon or phone.

MOLER SYSTEM
512 N. State Sup. 5456
Chicago, Ill.
— — CLIP THE COUPON — —
Mr. Moler:
Without obligation on my part please tell me how MOLER PAVES THE WAY for my success in
[ ] Beauty Culture. [ ] Barbering.
Also how I can earn $100 while attending.
NAME ....
ADDRESS ....
CITY .... STATE ....

A RECOGNIZED SCHOOL OF
Swedish
Massage

THE OLDEST, largest, best equipped in U. S. Estab. 1881 in the heart of loop. KELLBERG spec. 6 wks.' course in scientific Swedish massage, medical gymnastics, hydro-electro physiotherapy prepares you for a good paying, uncrowded profession; our grads. are always in demand for hosp., drs., inst., clubs and priv. work because they are qualified to pass a STATE BOARD exam. wherever req.; we have taught thousands of satisfied men and women for 49 years. Why not you?
80% of the Masseuses and Masseurs Conducting Their Own Establishments ARE KELLBERG GRADUATES.
Advanced students can earn while they learn treating clinic patients in our school. Post-graduate course for Drs. and nurses ½ regular rate. Also priv. instruction—day and evening classes. ENROLL NOW and take advantage of our special discount. Positions waiting. Terms if desired.
Kellberg Institute, Inc.
14 W. Washington-st. Dearborn 4971.

VOSS
BUSINESS COLLEGE
and
Shorthand Coach School
MOVED TO
6 N. MICHIGAN-AV.
A pleasurable surprise awaits those who visit our new, larger and more central location
THURSDAY, MAY 22,
either at 2 p. m. or 7 p. m. We would like all who can to be there on the
Sixth Anniversary of the
VOSS BUSINESS COLLEGE,
STATE [illegible].

SECRETARIAL TRAINING!
Be a secretary to an executive. Big pay . . . interesting work . . . ideal surroundings. Learn Gregg Shorthand . . . the speediest, simplest, most legible system of shorthand, at Gregg College. Enroll here . . . the school that for 34 years has had the employers' stamp of approval. Day and evening classes.
Address Dept. T. C. for free, interesting Book of Facts and money making Enrollment Plan, or telephone State 1881.
GREGG COLLEGE
HOME OF GREGG SHORTHAND.
Dept. T. C., 225 N. Wabash-av., Chicago.

A DICTAPHONE
Proficiency Certificate
is a key to a good position. Outstanding firms are asking for DICTAPHONE GIRLS who have been awarded this certificate.
WE TRAIN YOU AND PLACE YOU.
THE DICTAPHONE
SECRETARIAL SCHOOL.
Harr. 9281. 321 S. Wabash.

BIG PROFITS IN HOME MADE CANDIES. Earn $35 to $100 weekly at home, almost from first day. Practically no cash required. Successful manufacturer teaches trade secrets by mail. We furnish tools. Send for free booklet. Capitol Candy School, Desk B2049, Washington, D. C.

AUCTION AND CONTRACT — PRACTICE club; private lessons. Delaware 0868.

INSTRUCTION.

FLUENT SPEECH

A course for every need. The business or professional man fearing to face the public, the young man desiring a background of self-mastery and effective speech; the club woman wishing poise and culture; the business woman seeking efficiency and word power. Public Speaking, English, Conversation, Literary Appreciation, Culture. Speeches written.

FLUENT SPEECH STUDIO.
Suite 1305. 20 E. Jackson-blvd.

JAZZ PIANO

playing taught by the world famous SHEFTE system. The quickest, simplest, most thorough piano course known. Beginners play popular songs at once. Special course for advanced students and teachers. Hot Breaks, Fill-ins, Blues, etc. Results guaranteed. Open eves. Call for free demonstration. Literature mailed free. AMERICAN COLLEGE OF MUSIC, 740 Lyon & Healy Bldg. WEBSTER 7284.

REDUCED RATES

FOR A LIMITED TIME ONLY.

Chicago Academy

Of Beauty Culture, Inc.,

37 S. Wabash-av. Suite 707-9. State 4421.

HIGH SCHOOL

Our tutorial method of teaching prepares you in a very short time for pre-legal and C. P. A. exams, and for all college, univ., and girls' finishing school entrance requirements. Small tuition. Day and eve. classes. WE KNOW THE SHORT CUTS.

State-Lake High School

190 N. State. Suite 414. Franklin 4122.

SUMMER RATES

Now in effect on private coaching and new day and night classes.
1. GRAMMAR SCHOOL STUDIES.
2. BETTER ENGLISH, "MATH.," LATIN.
3. EFFECTIVE SPEECH, PUB. SPEAKING.
4. SPAN., FRENCH, GERMAN, ITALIAN.

AMERICAN SCHOOL OF ENGLISH.
14 W. WASHINGTON. STATE 3774.

LEARN DRAFTING

Clean, highly paid work. Prepare in few months for salaried job. No experience required. Your spare time enough. Day or eve. Call, phone or write for 80 p. Bluebook free.

Chicago Tech. College,

Dept. A-460, 118 E. 26th-st., nr. Mich.-av.

PERSONALITY STUDIOS.

Learn charm, poise, self-confidence, conversation, etiquette. Free interview. Open 9:30 a. m. to 9 p. m. Lilah Older Bell, Rm. 1222 Kimball Hall, 25 E. Jackson-blvd.

[illegible]

NEGLECTED EDUCATION

[illegible]

JIU-JITSU

[illegible]

RADIOS AND SUPPLIES.

SPECIAL BARGAINS

[illegible]

CABLE PIANO CO.
WABASH AND JACKSON.

R. C. A. RADIOLAS.

[illegible]

KIT FOR AUTO RADIO.

[illegible]

LYON & HEALY.

[illegible]

PLUMBING, HEATING AND FIXTURES.

[illegible]

SITUATIONS WANTED—MALE.

Bookkeepers and Clerks.

BOOKKEEPER-ACCOUNTANT—OFFICE EXperience; all statements; refs.; competent; moderate salary. Address A 580, Tribune.

BKPR.—7 YRS.' UTILITY EXP.; UNIV. tr.; inc. tax., adv. Address E 225, Tribune.

CORRESPONDENT.

Experienced sales and general correspondence. Age, 32. Address F 448, Tribune.

Accountants and Auditors.

ACCOUNTANT, AUDITOR, EXECUTIVE.

Mature experience in all branches of accounting; practical knowledge of up-to-date methods and systems; excellent detail man; not afraid of work; assume all responsibility; well experienced senior public accountant and tax specialist; thorough in handling general and subsidiary accounts, costs, statements, distributions, etc.; excellent record; salary, $375 mo. Address F 117, Tribune.

ACCOUNTANT AND AUDITOR — WITH 5 years' experience as public accountant, 4 years in government service [income tax], desires connection with reliable firm; admitted to practice before Bureau of Internal Revenue and Board of Tax Appeals; best references as to character and ability. P. O. Box 1881, Jacksonville, Fla.

ACCTG., CREDITS, AND FINANCES—18 Y. mfg. exp., A1 refs.; married, age 38; due to liquidation forced to change connection. Address F 444, Tribune.

ACCOUNTANT-BKKPR.—NOW EMP., WILL keep small set books eves., in Loop, N. or N. W. sec. Address A 436, Tribune.

C. P. A.—WIDE ACCTG. AND TAX EXP., U. of I. banking grad., age 34; moderate salary. Address A 118, Tribune.

ACCOUNTANT—SENIOR, C. P. A. UNIV. OF Chgo. grad; thoro. exp.; pub. and priv. prc., and inc. tax wk. Address E 471, Tribune.

ACCTNT.—AGE 36, 10 YEARS' EXP.; ALSO credits, off. mngmt.; hard worker, marr.; mod. salary. Address E 466, Tribune.

ACCTG.—ALL PHASES; PART TIME BKPR. Daily, wkly.; reas. Address C 304, Tribune.

ACCOUNTANT — INSTALL SYSTEMS. Small sets kept. audits. Austin 6116.

ACCOUNTANT — AUDITS — SYSTEMS INstalled; small sets kept. Harrison 3595.

ACCOUNTING SERVICE — BOOKS OPENED and kept part time. Ph. Ardmore 4208.

EXECUTIVE ACCT.—15 YRS.' C. P. A. AND corp. exper.; full charge acctg. dept. or office, finan. stmts., systems, costs; N.U. training; age 35. Address E 146, Tribune.

GENERAL BOOKKEEPER—CAPABLE OF taking full charge of books; 10 years experience, contracting and mfg. Thoroughly familiar with costs etc. Age 35 yrs. Now employed. References. Address F 152, Tribune.

SMALL SETS OF BOOKS OPENED AND kept, reasonable. Address F 110, Tribune.

Executives and Managers.

Dept. Store Executive.

[illegible]

ASST. TO SALES MGR.

[illegible]

Who Can Use This Man?

[illegible]

SALES ENGINEER.

[illegible]

SOMEWHERE IN CHICAGO a concern needs me.

[illegible]

EDITORIAL ASSISTANT.

[illegible]

EDITOR.

[illegible]

ASST. TO EXECUTIVE.

[illegible]

MECH. AND MFG. ENG.

[illegible]

Comptroller-Accountant.

[illegible]

Chicago Representation.

[illegible]

SALES MANAGER.

[illegible]

EXECUTIVE.

[illegible]

Salesmen, Solicitors, Etc.

[illegible]

Salesman—Proven Ability.

[illegible]

WHOLESALE GROCERIES.

[illegible]

Boys.

[illegible]

Professions and Trades.

[illegible]

SITUATIONS WANTED—MALE.

Professions and Trades.

[illegible]

Clubs, Hotels, and Restaurants.

[illegible]

Farm and Garden Help.

[illegible]

House Servants.

[illegible]

Coachmen, Chauffeurs.

[illegible]

Janitors and Porters.

[illegible]

Miscellaneous.

[illegible]

SITUATIONS WANTED—FEMALE.

Bookkeepers and Clerks.

Bkkpr., A1, Gen. Ofc. Exp.

[illegible]

SITUATIONS WANTED—FEMALE.

Domestics and Cooks.

[illegible]

Clubs, Hotels, and Restaurants.

[illegible]

Housekeepers and Caretakers.

[illegible]

Dressmakers and Seamstresses.

[illegible]

Nurses and Governesses.

[illegible]

Laundresses and Day Work.

[illegible]

Stenographers, Typists, Etc.

[illegible]

Miscellaneous.

[illegible]

Executives and Managers.

[illegible]

WANTED—MALE HELP.

Stores and Offices.

[illegible]

ACCOUNTANT, Accountant-Bookkeeper.

[illegible]

WANTED—MALE HELP.

Stores and Offices.

ACCOUNTANT-AUDITOR - CREDIT OFFICE Manager—Now employed. Good salary. Reply in detail. Address A 100, Tribune.

BOOKKEEPER—FOR MASONIC MAGAzine. State age, experience, lodge, salary wanted. Address F 523, Tribune.

BOOKKEEPER — AUTOMOBILE EXPERIence. Don Hulbert, 5310 Division-st.

BOOKKEEPER—EXPERIENCED IN REAL estate. Address F 109, Tribune.

CONFIDENTIAL SECRETARY — GENTILE. Must be expert stenographer, capable handling court reporting. Furnish complete information regarding qualifications, education and experience. Address N M 107, Tribune.

COST ACCOUNTANT—NOT OVER 30 YRS. of age, printing experience desired, but not essential, to enter cost department of mfg. plant; initial work detail; advancement consistent with merit. References required. Address F 233, Tribune.

MAN, 25 OR UNDER.

High school graduate or better; must have had business experience of the type requiring responsibility, initiative, and imagination; position is for outside collections for finance company and offers bright future to hard workers. Apply Room 501, 139 N. Clark-st., Monday, 9-10:30 a. m., or write fully.

Address N P 118, Tribune.

Ready-to-Wear Assistant.

Large department store in central Illinois is seeking a young man who is willing to put forth more than ordinary effort in assisting the manager of the ready to wear department; state full details regarding yourself, your experience and starting salary. Address L X 43, Tribune.

SALESMAN.

WALL PAPER AND PAINT.

For inside position with large Chicago jobber. Must be experienced. Excellent opportunity for right man. Salary and commission. Replies confidential. Address N P 442, Tribune.

SALESMAN—FUR. CLEAN CUT, HIGH powered. Opportunity to make once-in-a-lifetime connection. All replies confidential. Address N O 309, Tribune.

STENO.-TYPIST

who can handle switchboard. State reference, age, experience, salary. Address N P 528, Tribune.

TABULATING CLERK.

At least two years' experience on tabulating machine; must be four year high school graduate. Opportunity for advancement.

KEMPER INSURANCE,
4750 Sheridan-rd.

WHAT DO YOU KNOW

about mattress manufacturing? We want sales, office and factory knowledge. Address H S 168, Tribune.

YOUNG MAN.

College graduate or at least 2 yrs. of college education, for loop casualty insurance office. Excellent opportunity for neat appearing, intelligent and industrious young man. No previous exp. necessary. Give full particulars. Address K Y 292, Tribune.

YOUNG MAN—SHIPPING ROOM ASSISTant in silk house; state age, salary, and experience. Address N N 104, Tribune.

Executives and Managers.

MR. EXECUTIVE,

Are the opportunities in your line diminishing?

Would you be interested in a new connection with a company which is firmly established and is expanding rapidly?

[illegible]

SALES EXECUTIVE

[illegible]

ADDRESS K Y 175, TRIBUNE.

SALES EXECUTIVE.

[illegible]

ADDRESS N O 219, TRIBUNE.

$10,000,000.00

[illegible]

REAL ESTATE BROKER

[illegible]

Metropolitan Realty Co.,
RM. 700. 134 N. LA SALLE.

[illegible]

REAL CHANCE HERE

[illegible]

AN EXECUTIVE-SALESMAN

[illegible]

BUILDING MANAGER.

[illegible]

Kitchenette Apt. Manager.

[illegible]

Woodworking Engineer.

[illegible]

VEST FOREMAN

[illegible]

SUBDIVIDER

[illegible]

WANTED—MALE HELP.

Executives and Managers.

DISTRICT MANAGER

Exceptional opportunity for 2 men in $10,000 class to make permanent, highly profitable connection with well known New York corporation, appointing distributors and training salesmen in successful building specialty campaign; must have own car and be willing to travel. Drawing account against commission. Telephone A. M. Clarke, Sheridan Plaza Hotel, Sunday or Monday.

Professions and Trades.

ARCHITECTUDAL ARTIST—For metal partition catalog ink details; good pay capable man; work requires two weeks at factory. Send samples, details and lettering. Ordinary drafting ability not sufficient. Henry Weis Mfg. Co., Inc., Elkhart, Ind.

AN OPPORTUNITY

Ladies' handbag manufacturer wants foreman, young man under 40, to take entire charge of new Chicago handbag factory making highest grade line. Applicant must know materials, designing, and complete manufacturing details and be able to train help. Good salary and opportunity to become part owner of business to right man. Write, giving full details of experience, also phone number as well as address. Address N E 335, Tribune.

BRONZE FITTERS, IRON Fitters. Flour City Ornamental Iron Co., 2637 27th-av. S., Minneapolis, Minn.

CHINA PACKER.

Man experienced in packing china, glassware and cooking utensils; one with department store experience preferred; permanent position; salary $25 per week. Address J Y 592, Tribune.

Clothing and Tailoring

HEAD FINAL EXAMINER.

APPLY THE ROYAL TAILORS, INC., 731 S. WELLS-ST.

DENTIST—CAPABLE AND EXPERIENCED operator, in advertising office two hundred miles from Chicago; must have best of references; excellent proposition to right party. Address L T 27, Tribune.

DRAFTSMAN — CAPABLE OF HANDLING design as well as detail work. Familiar with refinery and general oil field drafting. Experience and sample of work to accompany application. Harold R. Park, THE EMPIRE COS., Bartlesville, Okla.

ENGRAVER—ON JEWELRY—1ST CLASS lettering and carving. F. M. Kistner Co., 31 N. State-st. Room 1007.

ESTIMATOR ON TOOLS, DIES AND STAMPING.

Man capable of laying out dies and figuring costs of press work will find this a very advantageous opening. Applicant must furnish references proving adeptness in this line. Address N E 342, Tribune.

Experimental Mechanic.

Local manufacturer of coil bed springs, coil day beds, folding constructions to personally build and develop new patterns and designs. Reply, giving full details of your experience. Address N L 139, Tribune.

FUR FOREMAN — WORKING FOREMAN; [illegible] L. FRIEDMAN, Inc. [illegible]

INSPECTOR.

[illegible]

LINOTYPE OPERATOR

Want a good man on commercial work for night force. Mr. Finnell, 605 S. Clark-st.

[illegible]

Mechanical Engineers

[illegible]

MECHANICAL DRAFTSMAN

[illegible]

MECHANIC.

[illegible]

METAL MAN.

[illegible]

PHOTOGRAPHER.

[illegible] Address N P 530, Tribune.

[illegible]

Butlers, Chauffeurs, Housemen, Etc.

COUPLE—WHITE.

[illegible]

HOUSEMAN AND GARDENER

[illegible]

Pharmacists.

[illegible]

Farm and Garden Help.

[illegible]

Salesmen, Solicitors, Etc.

A National Organization

[illegible]

A REAL OPPORTUNITY!

[illegible]

A YOUNG MAN

[illegible]

A BILLION DOLLAR LIFE INSURANCE CO.

[illegible]

WANTED—MALE HELP.

Salesmen, Solicitors, Etc.

A A A

AUTOMOBILE Washing Machine, Radio, Refrigerator SALESMEN, ATTENTION!

Here Is an All Year JOB

Mr. R. formerly sold washing machines, joined us one month ago, and earned over $650 since.

Mr. T. sold refrigerators successfully, but business slackened up while family expenses kept up. He tried our work of selling and, although only with us two months, earned nearly $700 in April.

A recent merger threw 250 real salesmen out of work, many of whom were with the company 10 to 15 years.

Our business is unique. We practically control a monopoly on an every day household necessity, fully protected by nine basic patents.

This is an all the year around business. May is our best month. Men are never laid off because of slack season. The earnings in January are just as good as June. It's tough on the family when work isn't steady.

Mr. M., with us five years, was a brass molder by trade, never sold before, is now earning $5,000 a year.

Mr. H., a grocery clerk, joined us three years ago and earned over $700 in April.

Mr. K. drove a laundry wagon for about $40 a week, joined us one year ago, and has averaged $110 per week ever since.

Any man, whether he ever sold or not, who will start with us, do as we tell, work hard, use his head, will make $75 per week, and can make two or three times that amount.

The work is pleasant, the business dignified, and the position is permanent. This Chicago office was established in this loop building 6 years ago. We now occupy the entire second floor and all the third floor excepting 3 offices. Men who started with us 6 years ago are still on the job.

Our company is a 16 million dollar corporation, with branches in all principal cities. Our single product is advertised [full pages] in Ladies' Home Journal, Saturday Evening Post, Good Housekeeping, Collier's, Literary Digest, also over Columbia broadcasting system. Our product has a field as wide as the automobile.

Men between 25 and 45, with or without previous selling experience, honest, good appearing, and willing to work, will find this proposition interesting and genuine—if they will call and get the particulars any time Monday. If out of town, write

J. L. GALLAGHER,
Entire 2d floor Terminal Bldg.
537 S. Dearborn-st.

A CAPABLE MAN

THE OPPORTUNITY OF A LIFETIME TO EARN
REAL MONEY
SELLING THE FAMOUS
Sterling Penny-a-Day Policy

TWENTY PRODUCERS WILL BE PROMOTED TO
DISTRICT MANAGERS.
Start NOW on the road to a
LIFE INCOME
through our amazing, guaranteed renewal plan. Our tremendous advertising campaigns make insurance experience unnecessary.
FULL OR PART TIME.
CALL, WRITE, OR WIRE.
STERLING CAS. INS. CO.,
75 E. WACKER-DR.

A-1 SALESMAN.

One of the most reputable concerns in Chicago has an opening for a salesman accustomed to an annual income of $5,000 or more from his own efforts. Not real estate, [illegible]

[illegible]

A REAL JOB FOR A PRODUCER.

[illegible]

A BIG CONCERN, Well Known, Selling Direct

[illegible]

A1 SALESMEN—CRIME! CRIME! CRIME!

[illegible]

A FEW SALESMEN.

[illegible]

AAA-1 OPPORTUNITY

[illegible]

AAAAA NO. 1

[illegible]

WANTED—MALE HELP.

Salesmen, Solicitors, Etc.

AAA-1 Real Opportunity

This is not just another real estate ad but it is an ad written in the hope that there may be a few two-fisted, red-blooded, ambitious men who are willing to at least investigate an opportunity that offers unlimited possibilities.

THINK THIS OVER

A brand new project, requiring only $185.00, which is the total purchase price of five acres of land, to be sold on terms of $50.00 cash and the balance as low as $5.00 per month.

CO-OPERATION

Full page newspaper advertising that is producing as high as 750 inquiries. Pep meetings every morning. General meetings every Thursday night. Most efficient co-operation from our trained sales managers. No experience is required to sell.

SEE SALES MANAGER
Suite 612, 32 W. Randolph

A REAL MAN

25 or Over, Married, with a Car Is Needed

By a National Manufacturer for Sales Work

[illegible]

A PERMANENT POSITION

[illegible]

A MAN FOR AN UNUSUAL POSITION.

[illegible]

MR. HOWARD CONWAY [illegible]

AAA SALES OPPORTUNITY

[illegible]

COMMUNITY MOTORS, Inc.

A REAL OPPORTUNITY If You Want It, Here It Is

[illegible]

A La Salle-st. Bank

[illegible]

A REAL BUSINESS OPPORTUNITY.

[illegible]

A NEW SALES PLAN FACTORY CONNECTION

[illegible]

A SPECIAL CALL

[illegible]

A SALESMAN

[illegible]

WANTED—MALE HELP.

Salesmen, Solicitors, Etc.

A-1 SALESMEN.

Men who can work fast on the swiftest deal in town. Nothing like it. Come and investigate for yourselves. Memberships in brand new country club. Beautiful clubhouse. Sporty golf course. This is not on paper but actual. Limited number of memberships to be sold at very low figure. Will cost more later. Get in on ground floor and make some quick money. Liberal remuneration. Apply Fiscal Agent, Suite 1821, 11 S. La Salle-st., or phone State 2724.

AAI CORPORATION WITH HOME OFFICE in the east has an opening for another high grade salesman in Chicago; applicant chosen must be able to show proven results as a producer of sales in some line where creative salesmanship is required; letters will be carefully read and consideration given to future possibilities as well as present. Tell us as much or as little about yourself as you please, the sale is up to you. We can not promise an interview to all and will probably not pay over $5,000 the first year. Address E B 68, Tribune.

Advertising Salesmen for Special Edition

Must have newspaper experience; live proposition; good man can clean up. Call Monday. MR. SUGG. Room 516, 211 W. Wacker-dr.

ADVERTISING SPECIALTY SALESMEN.

Here is one of the cleverest advertising specialties you have ever seen; quick sales; generous earnings. See Mr. Firestone, Curtiss Candy Co., Diversey and Clark-st. Out of town men write.

ADVERTISING MAN—NEW YORK PUBlisher desires Chicago representative for Illinois, Wisconsin, Minnesota, Iowa, Missouri, Indiana, and Michigan. Prefer one with experience interested in bright future. Commission arrangement. Only those writing fully, stating qualifications, considered. Address L T 8, Tribune.

ADV. AND SPECIALTY SALESMEN—Also special page men, to place live topic newspaper campaigns in large and small towns. $75 to $200 weekly. Permanent. Protected territory. Mitchell, 309 Gorham Bldg., Minneapolis, Minn.

ADV. MGR.—FOR CHAIN COMMUNITY PAper. Must be exp. Start. sal. $50-$75 wk. A-1 only need ap. Address N E 338, Tribune.

ADV. SPEC. SALESMAN—WRITE UNION Co., Boonville, N. Y., for excep. kitchen nov.

AN UNUSUAL OPPORTUNITY

to clean cut salesmen living in Northern Indiana, Northern Illinois, Western Michigan, and Southern Wisconsin; age 26 to 45. Get into the livest BUSINESS today. ADVERTISING. No previous experience necessary. The firm is one of the largest and has just completed the first unit of a million dollar plant. Can earn $2,500 to $5,000 first year. Liberal commissions paid weekly. Write, giving age, experience and telephone number.

JOHN BAUMGARTH COMPANY. South Bend, Indiana.

AN OPENING

in our sales organization for a hard worker about the age of 28; sales experience necessary; technical preferred; answering, give past income earned; also an opening for same type man for Oak Park branch. Address N H 341, Tribune.

ARE YOU HE?

Substantial man of sales exper. to direct sales dept. after 4 weeks' intensive training in my office; must finance self during same, although given participation in small overhead during this period. This pos. is not one for the ordinary job seeker; qualifications intense ambition and our estimate of your ability to direct. App. after 10 a. m. to President, Rm. 1104, 220 S. State-st.

ARITHMETIC, ALGEBRA, GEOMETRY, trig., English, Latin, all purposes. EDWAM, 6356 Ingleside. Hyde Park 6481.

ASSISTANT TO SALES MANAGER.

WANTED—Man about 30, who expects to be the Sales Manager within the next five years—who knows something about modern sales management but not everything. Who can create and promote as well as handle what comes in. This is a Cleveland, Ohio, company that manufactures technical specialties for building construction and distributes thru own sales organization. Duties at start include correspondence, sales dept. routine and detail, sales bulletins of promotional creative type that are not "pep" sheets. Good education essential. Write stating age, education, experience and compensation desired. Address L X 49, Tribune.

ATTENTION, JOLIET MEN AND VICINITY.

I am interested in securing about five men of good character who can furnish references and who are mechanically or electrically inclined. These men should be between the ages of 20 and 40, preferably married. If you have the above qualifications you will be asked to remain in training for one week's time at the company's expense. Will also be reimbursed for your carfare at the end of this training period. Interviews granted Monday only—between 9 and 12 or 1:30 and 5.

MR. T. N. LIND, ROOM 202-9, 818 HARRISON-ST., OAK PARK, ILL.

ATTENTION, SALESMEN.

Young corp. can use men on road calling on best kind of business. Earnings $100 per wk. and up. Nothing to sell; steady. Suite 1400. 173 W. Madison-st.

AUTOMOBILE SALESMEN.

Fords; experienced men who can produce; excellent opportunity for workers. Ask for Mr. Whitman, 2300 W. Madison-st.

Aviation Salesmen

of impressive personality, 24-35, capable and accustomed to earning in excess of $5,000 annually; education, social connections are requisites but knowledge of aviation not necessary; not a stock proposition. Replies treated confidentially. Applications MUST be in writing. Address Air Sea, Land Aircraft, Inc., 360 N. Michigan.

BELTING SALESMAN — EXPERIENCED, with a following, to build for the future, with a young, progressive organization; unusual proposition for the man who will produce. Unit Belting and Supply Co., 304 S. Halsted-st.

BIG MONEY RIGHT NOW SELLING GUARanteed shrubs, plants; free outfit; we deliver, collect. HERRICK NURSERIES, ROCHESTER, N. Y.

BOHEMIAN GEN. MGR.

will make attractive proposition to live, experienced salesman who can organize sales force to sell my 116 beau. summer resort lots nr. Antioch this spring and summer. Splendid opportunity to make big income this year. Address Owner, M N 303, Tribune.

BOOK MEN.

THE TEACHERS' EXTENSIONS is just off the press. Mr. W. earned $260 last week. An opening for 2 high type men under 30. See or write Mr. Nichols, Morrison hotel.

BOOK SALESMEN.

A new deal, sold along entirely new lines. SOURCE RESEARCH COUNCIL, Room 521 Monroe Bldg.

BOOKMEN—20 VOL. SET, UNIVERSAL APpeal, fast selling, low price, big com. L. A. Richards, 578 Madison-av., N. Y.

BROKERAGE SALESMAN.

We have an opening for a high type Brokerage Salesman between 30 and 50 yrs. of age who understands property values and trading. Leads will be furnished and assistance in closing deals. Right person can make good connection at this time. See CLYDE F. FRAZIER, Sales Manager.

BRANIGAR BROS. CO., 180 N. LA SALLE-ST. CENT. 8153.

BUILD YOUR OWN INSURANCE AGENCY. A PART TIME AGENCY OR FULL TIME. "FULL PROTECTION" MONTHLY PAYMENT PLAN.
Agents for Chicago, Ill., Ind., Wis.
Accident and health, $1.10 month up.
Automobile, fire, theft, liability, comp. prop. dam., burglary, plate glass.
Automobile bail bond, $5 year.
All glass and mirrors in homes, $2 year.
Personal automobile accident policy, $5 yr.
General Accident Co., 506 S. Wabash-av.

BY LOOP BANK, DESIRABLE TERRITORY open for experienced man; must have car. Write full details of experience. Address R L 582, Tribune.

CANVASSERS—USEFUL NEW HOUSEHOLD article; great seller, good profit. Morris Household Specialties, 1508 Carroll-av.

CEMETERY MEN WITH RECORD CAN earn highest com. 808 N. La Salle.

CITY SALESMEN

To call on retail trade in Chicago, with imported china and houseware specialties. Commission and drawing account. Must have car and be thoroughly familiar with the trade. Ph. for appointment. Dearborn 1761.

BERGHOFF IMPORT CO.

"CLUB SALESMEN"

Here is a deal. Beautiful North Woods Country club, fully developed. 700 members already in, 800 more to go. A chance for big money and quick getaway for live wire: Gentile salesmen. L. P. Romano & Co., Room 410, 100 N. La Salle-st.

COAL SALESMAN.

Exp., a fine opportunity for a man with a following. Address N P 69, Tribune.

COAL SALESMEN — COMMISSION 35C ON new and repeats. John Herrig Coal Co., 601 W. Division-st.

COAL SALESMAN—WEST SIDE; MUST have following. Address Y 454, Tribune.

Collection Solicitor

A high caliber man to call on large manufacturers and wholesalers to solicit accounts for collection. A real proposition for the right man. Address N F 279, Tribune.

ELEC. REFRIGERATOR SALESMEN—FOR homes and apts.; exp. pref. Address H S 166, Tribune.

WANTED—MALE HELP.

Salesmen, Solicitors, Etc.

CONSTRUCTION SALESMEN

Here is your chance to line up with a live, growing organization. Opportunity to work into district manager's job. Call mornings, 8 to 10 o'clock.

SOUTH SHORE CONST. & LBR. CO., 3951 W. 16th-st.

COTTON GOODS SALESMAN

by Chicago jobber handling duck, drills, sheetings, etc. Experience necessary; straight salary proposition. Give complete information, including class of trade called on, and salary wanted. Address F 137, Tribune.

CURTAINS

Nationally known eastern manufacturer has opening for experienced salesmen in Illinois [excluding Chicago], Wisconsin, Minnesota, Iowa, Nebraska. Our curtains are sold to dry goods and department stores and only men acquainted with this trade need apply.

Chas. M. Kissel, 305 W. Adams, Chicago.

DISTRIBUTORS

Exclusive sales franchise in Indiana, Iowa, Illinois, Wisconsin, North and South Dakota, and Minnesota, on a product of merit, needed by every merchant; positive repeat business, assuring you a large income for years to come. Replies solicited only from men accustomed to making large incomes and who can furnish A1 references.

ADDRESS N P 529, TRIBUNE.

DISTRIBUTOR—WE HAVE AN OPPORTUnity for ONE MAN in this city to become the distributor in this market for a well established company. We offer an exceptional proposition in the building equipment field to the right man. Large profit per unit of sale and steady sales. No investment in merchandise. Write details of your experience and references. If you are the right man, will arrange personal interview. Address L T 13, Tribune.

DISTRIBUTORS, SALESMEN, AGENTS—Act quick; greatest invention; protects drivers against headlights, sun and all other glare, giving new pleasure, comfort, safety in driving; nothing else like it; sells at sight; big profits; wonderful opportunity. May Glare Screen Co., Detroit, Mich.

DRUG OR SURGICAL INSTRUMENT SALESMAN

with car, selling medical profession and having established territory, city or country, for highly indorsed exclusive product as pocket side line. Good commissions. Permanent income through repeats. State in first letter age, experience, references, and territory covered. Address L T 1, Tribune.

ELECTROCUTION TO EVERY INSECT

that touches our electrified screens. Salesmen and distributors looking for a future with a fast growing organization can join our sales force now and realize on their efforts. Our present salesmen and distributors are enjoying wonderful business. 1610, 6 N. Michigan-av.

ENGINEERS—UNEMPLOYED; IT'S NEW; no competition; commission every sale $4.50; architects, builders, manufacturers prospects. THOMAS, 4554 Broadway, Chgo.

Ex-Real Estate Salesmen.

Our proposition is made to order for you. A new service. Pay every day. Plenty of leads. Mr. Stearns, R. 918, 188 W. Randolph.

Factory Representatives

to call on department stores, electrical and hardware jobbers, furniture and lamp dealers, etc., in states of Ohio, Mich., Wisc., Ind., Kans., and Mo. Territories now being closed for first time by financially responsible manufacturer on quick moving noncompetitive established product. Men will be protected with exclusive territory and full repeat commissions. No objection to men carrying other lines if able to devote half time to our work. Tell us all about yourself and territory in first letter. Address Suite 716, 549 W. Randolph, Chicago.

FACTORY REPRESENTATIVE — TO PREsent a high grade display to merchants; no selling; good for $15 wk. on lib. comm. basis. Apply Sunday, 2-4 p. m. and Monday, 9-11 a. m. only. 4621 Lincoln.

FIRE INSURANCE FIELD MEN

A well established fire insurance organization dealing directly with the insured is offering an excellent opportunity to one or two experienced young field men.

They must know the fire insurance business; be above the average in appearance, personality and ability; well educated; possess clear records and be able to talk convincingly in presenting our service to high grade business houses in various sections of the country.

Replies should be complete and of a nature to convince us of your particular fitness for this position. Address K E 457, Tribune.

GENERAL ELECTRIC CO.

Due to the creation of a new department the General Electric Co. has openings for 3 exceptional representatives in the refrigeration field.

Phone Monday for appointment.
MR. ARNOLD, Franklin 5720.
10th flr. 120 S. La Salle-st.

HOUSE SALESMAN.

We want a man who can sell houses in suburban territory. Will furnish special advertising and pay well. We are leaders in this line. Address M S 452, Tribune.

IF—

you are a habitual job hunter, this position will not interest you. The type of men we are looking for are seldom out of a position. This will enable you to spend seven nights a week at home, will be permanent and offers an opportunity that you will really appreciate. If you are qualified for this position it will not be necessary to look further for the position you are seeking. Call Wabash 9323 for appt. and ask for Sales Mgr.

IF YOU ARE

Financially able to carry on while learning the improved Real Estate Business and would be willing to try for 60 days, see Mr. Glatt [car essential].

GLATT & PRICE.
8026 Cottage Grove-av. Vincennes 6020.

INVITATION

WEDNESDAY, MAY 21, 8 P. M.
to men between 25 and 40 of clean record and executive ability to attend

Visual Demonstration

of the opportunities for PROFIT, FUTURE, and PERMANENCY afforded in the Life Insurance business.

Five men will be employed from this group and given thorough training.

See Mr. Wigginton at once for reservations.

AETNA LIFE INS. CO.
ONE LA SALLE-ST.
Phone State 3380.

INSURANCE SALESMEN — 10, HEALTH and accident. R. 1155, 111 W. Washington.

JUNIOR SALESMEN,

Live wire, to call on retail hardware trade. Car helpful. No prev. exp. necessary. Drawing acct. against commission. Excellent opportunity. Address N L 140, Tribune.

LIVE SALESMEN WANTED.

Salesmen who own cars, live wires, calling on mfg. plants, warehouses, garages, and institutions. Men who can close deal on first call, to such men we offer a good legitimate merchandising proposition that will enable you to earn better than $6,000 per year. Write fully, also your phone number. Address A 103, Tribune.

MAN—DUE TO THE EXPANSION OF OUR SALES DEPARTMENT, WE HAVE AN OPPORTUNITY FOR SEVERAL MEN OF SOUND EDUCATION AND SUCCESSFUL SALES EXPERIENCE TO LEARN THE INVESTMENT BUSINESS. A DIVERSIFIED LIST OF GENERAL MARKET ISSUES IS CARRIED, THEREBY AFFORDING A WIDE SELECTION OF INVESTMENTS TO OFFER PROSPECTS. ALL CORRESPONDENCE WILL BE HELD IN STRICT CONFIDENCE. ADDRESS N D 100, TRIBUNE.

MAN — CAPABLE OF EARNING $5,000 year for export department large shipping organization. State experience, age, also if you have following amongst exporters. All communications strictly confidential. Address N M 101, Tribune.

MAN—FOR HIGH SCHOOL WORK. MUST own car and be an experienced salesman. New man this week made $110. Give past experience and references. Address N A 238, Tribune.

MAN—HIGH TYPE, FOR GROUP SALES work. Mr. C. earned $125 past week. Must be willing to leave city. Give references. Address N J 448, Tribune.

MAN—AUTO SPECIALTIES MANF. WANTS salesman covering automotive dealers; extensive line; comm. basis; references required. Address L X 21, Tribune.

MAN—RELIABLE, DISTRIBUTE AND COLlect 100 store route your county; $60 and more weekly; pleasant, permanent. Free sample. Peris Mfg. Co., Florin, Pa.

MAN — YOUNG, TO SELL AIR FLIGHT tickets and allied items; commission. J. H. Weber, 112 W. Adams.

MEN—DOUBLE YOUR INCOME. EARN $50-$75 WEEKLY with HERTEL PERSONAL CHRISTMAS CARDS. Weekly pay—bonus extra. Experience unnecessary. Outfit FREE. Hertel Co., 318 Washington, Dept. 850-A, Chicago.

MEN—STEADY WORK SELL DEPENDABLE trees and plants; big demand; commissions weekly; complete co-operation. Write Willems, Sons' Nurseries, Rochester, N. Y.

MEN—BRIGHT, SNAPPY, YOUNG, BET. 18 and 25 years, for So. Side outside work. Sal. and com. 176 W. Adams-st., R. 1533.

WANTED—MALE HELP.

Salesmen, Solicitors, Etc.

MEN.

A large national company is expanding its business in the direct selling field and needs additional branch managers. $100 to $200 per week after 30 days' training and qualification. Satisfactory remuneration paid during training. If you think you can qualify for such a position phone ARWELL SERVICE CO., Van Buren 1555, for interview appointment.

MEN AND WOMEN.

Educated, experienced or inexperienced; colored, of good character and good habits, for intensive sales work, who want to earn $3,000 to $6,000 per year. Must come well recommended, ready to devote full time and attend sales school one week at our expense. Drawing account will be arranged for those who qualify.

Call in person at 5454 S. State-st.

MEN—LIBERAL COMMISSION TAKING ORders from dealers for new scientific cage antenna. Unusual miniature model gets attention. Fast repeater. "Thorola" Manufacturers, 1014 S. Michigan-av., Chicago.

NEW SPECIALTY.

Sells every business; four $15 sales daily pay $288 weekly. World's largest firms, Bell Telephone, Armour, etc., use it. Smallest business needs it. Customer guaranteed cash return ten times price paid. Repeats. No competition. Walker made $165 first day. F. E. Armstrong, Pres., E-12, Mobile, Ala.

OIL SALESMEN—MEN EXPERIENCED IN selling oil to farm trade; long time credit terms allowed; liberal commission paid weekly with monthly cash bonus on sales; excellent future for producers. Write today for particulars. Dept. 25, Solar Products Co., Cleveland, Ohio.

Opportunity for Real Commissions

Experienced cemetery lot salesmen, your one opportunity to earn large commissions. Finest, newest and only Memorial Park in this part of country. No competition, well developed, fertile field; 400,000 people to draw from. Extensive advertising program now going on. Campaign to start June 1. Write, wire or come at once. Get set to start June 2 for summer and fall. St. Joseph Valley Memorial Park, 908 Building & Loan Tower, South Bend, Ind.

Printing Salesmen

An opening in a real substantial firm doing high class work. Prefer one with few accounts, who appreciates service. This is a real opportunity for the right man. All correspondence strictly confidential. Address N Y 298, Tribune.

RADIO SALESMAN

Large corporation offers permanent position with exceptional future possibilities to experienced salesman. Apply 10:30 to 3.
ROOM 1214. 5 N. WABASH-AV.

REAL ESTATE SALESMAN.

SALARY AND COMMISSION.
I have an unusual opportunity to offer a bona fide salesman who can show a successful record in the selling of insurance, stocks and bonds. Reply, giving full particulars and phone number in first letter.
Address N E 317, Tribune.

REAL ESTATE SALESMAN—EXPERIENCed, capable, and ambitious; good opportunity for man about 30 years old, willing to undertake the position at a moderate salary and commission. A1 references required. State fully in your reply. Address F 578, Tribune.

RESORT SALESMEN.

Have a good setup for about 5 experienced men with cars. Call between 9 and 12. 11 S. La Salle-st., Suite 1821.

SALES PEOPLE—TO INTRODUCE HONEY chewing gum to confectionery, cigar, and drug stores. Active workers can earn good commissions. Quality gum, attractive package. This is open in Chicago and Northern Illinois only, including Galesburg, Peoria, and Bloomington. For particulars write, call or phone Humboldt 8931.
HONEY CHEWING GUM CO., 1810 Milwaukee-av., Chicago.

Salesman to Represent

Ohio institution in Chicago; must be willing to put forth real effort every day; must have clean character, good personality, and common sense. This is perm. with immediate big earnings on commission basis with managerial future. Prefer married man, age 29 to 54. Gentiles. Address A 200, Tribune.

SALES REPRESENTATIVE.

A national organization wants salesmen for Chicago and surrounding territory. Men with house to house selling experience and capable of earning $3,500 per year given preference. Men selected will be given thorough training and co-operation. Write or see Mr. Rapp, 704 S. Dearborn-st.

SALES REPRESENTATIVE—FOR QUALITY items in stationery trade; knowledge of line not essential; must be young, aggressive, preferably married; attractive remuneration can be arranged on salary or commission basis; give details of previous selling experience, address and phone number. Address L X 44, Tribune.

SALES REPRESENTATIVE.

Manufacturer of metal stampings located in Detroit district requires services of sales representative for Illinois. Commission basis. Established manufacturer's representative handling another line which will not conflict preferred. Address L X 50, Tribune.

SALESMAN—CALLING ON RETAIL DRUG and hardware trade, to take line of goggles and eye protectors throughout the state of Illinois; exclusive sales rights to man who qualifies; liberal commission; give full details in first letter. Sales Manager, 4551 Diversey, Chicago.

SALES ENGINEER—TO SELL COMMERcial refrigerating plant. Must have technical and practical training as well as sales ability. Write, stating your qualifications in detail, references and salary or commission expected in first letter. X. L. Refrigerating Co., 1834 W. 59th-st.

SALESMEN—WILLING TO WORK, CAN make a real living selling the cleanest, livest auto specialty on market; Chicago or outside territory. Call 9 to 11 a. m. AEROMATIC ENGINEERING CO., R. 606, 130 N. Wells-st.

SALESMEN—NOW CALLING UPON DEALers of Sporting Goods. America's sensational, practical, non-competitive, pocket size specialty. State-st. dealers buying at sight. Huge com. Write in confidence. Address K E 449, Tribune.

SALESMEN—A-PLENTY NEW AND DIFferent—Fast selling 5c-10c merchandise on attractive counter cards; 100% comm. for you and dealers; advertised by radio; no capital required; catalog free. [Estab. 1921.] World's Products, 109 Willow, Spencer, Ind.

SALESMEN.

Good opportunity for salesmen with some securities experience; liberal terms. See Mr. Henderson or Radiffe at Pure Oil Bldg., Room 2700.

SALESMEN—5 HIGH GRADE MEN TO represent $1,000,000 corp. Fast selling, liberal compensation, qualified leads, permanent connection. See Mr. Maxwell, 12 to 5:30 p. m., 208 S. La Salle-st., Suite 2040.

SALESMAN—INFANT AND CHILDREN'S knit wear, desired by N. Y. house; Chgo., middle west territory; only one who sold above or kindred line eligible. State full particulars. Address A 196, Tribune.

SALESMEN—SPECIALTY, TO SELL LONE Eagle cigarette rollers. Sells for $1. Liberal commission. Full or part time. 100 talking points in selling this article. Call 3176 Milwaukee-av. Ask for Mr. Lance.

SALESMEN—3, HARD WORKING, EXP., not afraid of long hrs.; jobseekers stay out; mar., 25-40; sal. and comm. Apply Mon. morn., Fanning, Rm. 204, 7915 Exchange-av.

SALESMAN—WHOLESALE PAPER HOUSE has opening for high grade man calling on retail grocers, bakers, or meat markets. Must have a following among the retail trade. Address S H 213, Tribune.

SALESMEN—TEN, EXPERIENCED, TO REPresent the Complete First Aid Service association; those incapable of $100 per week need not apply. Contract sells on sight. R. J. Colton, secretary, 3619 Irving Park-blvd.

SALESMEN—A FEW OUTSIDE SALESMEN to sell nationally advertised watches and diamonds on credit; experience not necessary. Litt Jewelry Co., 54 W. Washington-st.

SALESMAN — EXPERIENCED, FOREIGN food products; commission basis. Reply in detail, giving experience, age, nationality, etc. Address N A 384, Tribune.

SALESMEN — UNUSUALLY ATTRACTIVE income to representative of large specialty concern in Chicago and Illinois territory. Address M N 118, Tribune.

SALESMAN—EXPERIENCED OUTSIDE, TO learn credit clothing. Fine opportunity for reliable man. BRUNNER, BAU & CO., 19 W. Jackson.

SALESMAN — RESIDENT; INFANTS' AND children's; leading hand sewn line; commission. Box 904, Realservice, 15 E. 40th, New York City.

SALESMEN—SELL MEATS AND PROVIsions to hotels and restaurants; must have clientele; good opportunity; replies confidential. Address N D 557, Tribune.

SALESMEN—BEST DEAL IN AMERICA; premium or coupon men can clean up; state experience. Write for complete plan. Second fl., National Bldg., Cleveland, O.

SALESMEN — AMERICA'S SENSATIONAL, noncompetitive, practical, pocket size specialty. If you are keen for easy money, better hurry. Address K E 450, Tribune.

SALESMEN.

5 reliable men to sell reroofing. For appointment call Kildare 9272.

SALES MANAGER—EXPERIENCED, CLEAN cut; money maker; splendid opportunity. 9 to 12 Monday. 64 E. Jackson, R. 815.

SALESMAN—TO SELL HIGH GRADE LISTed stocks and bonds. Apply Suite 1551, 231 S. La Salle-st., Chicago.

SALESMAN—WITH CAR TO CALL ON REtail trade; protected territory. SUN SHINE NUT CO., 2257 Lincoln-av.

SALESMAN—EXPER., NOW SELLING ADvertising or other lines to banks, to carry fine sideline. Address F C 510, Tribune.

SALESMEN—WITH CARS; LIVE PROPOsition. Call in person. 536 Windsor-av. a

WANTED—MALE HELP.

Salesmen, Solicitors, Etc.

SALESMEN LOOK AT THIS SET-UP

1. Livest organization in Chicago.
2. Salable property.
   - [A] IDEALLY LOCATED.
   - [B] HIGHLY RESTRICTED.
   - [C] FULLY IMPROVED.
   - [D] BACKED BY STRONG ADVERTISING.
3. Real leads.
4. Generous compensation.

COME IN AND LET'S TALK IT OVER.
1009 N. STATE-ST.
DEPARTMENT SALES MANAGER.

KRENN & DATO, INC.

Exclusive Agents:
Mrs. Rockefeller McCormick Properties.
Edith Rockefeller McCormick Trust.

SALESMEN—OUR SEASON IS NOW in full swing and we must have immediately several high grade specialty, one call closers to add to our national organization of five figure producers.

SUCCESSFUL APPLICANTS MUST have had extensive sales experience to meet our exacting requirements, preferably in closing exclusive dealer contracts for such intangibles as advertising, securities, service, sales promotional ideas, etc. You must be at least 35, have no objection to traveling, and be able to meet business men on a basis of equality.

WE MANUFACTURE a material universally used, but you need have no experience in our line, as its money making possibilities can be quickly grasped by any fast thinking salesman.

OUR SALES MANAGER will be in Chicago Tuesday to interview men and to the applicants selected we will extend all co-operation possible and advance expenses against commission, which assure able salesmen lucrative income. 10 N. Clark, Suite 601.

SALESMEN WANTED

to work with the largest organization of its kind in the world. We furnish you 20 genuine leads a day and will guarantee you a satisfactory income of at least $75 a week if you will work and qualify.

Experience desirable but will tolerate men who have no sales experience, as we have a regular training school for you.

We have also a few openings for foreign speaking gentlemen.

See Mr. L. L. Denbo,
MONDAY, TUESDAY AND WEDNESDAY.
Room 1402 Chicago Bldg., 7 W. Madison.

SALESMEN.

A leading soap manufacturer requires the services of 2 neat appearing college graduates not over 25 years of age with selling ability. Soap selling experience is not necessary. To call on hotels, institutions, and industrial trade in Chicago and the suburban territory, on a liberal commission basis. Here's an opportunity to establish yourself and connect with an old established firm manufacturing and marketing a complete line of soaps. In replying give full information, age, experience, education, address, and phone number. Address N A 562, Tribune.

SALESMAN WANTED

For city and county territory for the central states to sell a new weekly financial and business service founded by an internationally known economist. Men of character who can sell leading executives on liberal commission and furnish references are requested to phone Franklin 0700, Room 1209, or Address S L 356, Tribune.

SALES MANAGERS, SALESMEN

Chicago real estate firm, opening six out of town offices under system where prospects are furnished daily. Salary and commission to those who qualify. All communications confidential. Write giving experience and refs. for appointment. Address E Y 444, Tribune.

SALESMEN — THOROUGHLY EXPERIenced, to sell to best department stores and to drug and beauty trade wholesalers, a fast moving vanity. A vest pocket line to take along with your main line. Already successfully established. Commissions. Drawing account seekers need not waste time in correspondence. Live wires who could use a good extra income as earned, write us with particulars in first letter of territory and classes of trade now covering. Box 4, care McCurdy Smith, Inc., 70 Fifth-av., New York.

SALESMAN

A large corporation selling a popular priced automobile has an opening for one experienced used car salesman. The position is permanent to the right man. State age, experience, address and phone. Address P A 279, Tribune.

SALESMAN—EXPERIENCED MAN WHO knows corset trade thoroughly, by nationally known manufacturers, for middle western territory. Excellent possibilities for right man. Nominal weekly advance against liberal selling commission. Give full particulars as to past experience, territories covered, age, etc. Applications treated strictly confidential. Address N D 543, Tribune.

SALESMEN.

Men who have sold intangibles successfully can sell ours. We have the outstanding advertising deal in Chicago. Permanent and lucrative. Out of town men write. Williams, 149 W. Ohio.

SALESMAN—EXPERIENCED FOLDING PAper box with established following will be offered unusual opportunity with one of the largest and most successful houses in the middle west; present expansion program will assure success to energetic worker; give full information in first letter. Address K E 448, Tribune.

SALESMEN—CALIFORNIA WINE GRAPE juice, openings for high class salesmen to sell professional men and business executives—famous old company. Products fully guaranteed. Big profit. Write today. General sales office, CWGJCo., P. O. Box 73, Station N, New York City.

SALESMEN

Calling on industrial plants, to sell white light reflecting paint as a side line on commission basis. This is a product of extraordinary quality and has a large market. Address N H 412, Tribune.

Salesmen—2 Good Workers

to travel midwest and western states; common education; average intelligence; steady work; nothing to sell, carry no samples, and that $400 to $600 per mo. will not spoil. Com. only. 208 W. Washington, Suite 1822.

SALESMEN.

For a quick, one-call deal. If you have sold insurance, real estate, stocks or bonds, let me tell you how you can make some money quickly. Monday between 9 a. m. and 4 p. m., Room 102, La Salle Hotel.

SALESMEN — SELL ALL RETAIL MERchants the newest sensational premium sales builder; positively increases business; absolutely different; no competition. If you are qualified and can command over $125 weekly write for free outfit. Gold Seal, 2753 Grand River, Detroit, Mich.

SALESMAN—EXPERIENCED IN SELLING knit goods or established with dry goods trade in Illinois, exclusive of Chicago, to sell sweaters, infants' wear and novelty knit goods; straight commissions; state experience fully and references. Star Knitting Co., La Crosse, Wis.

SALES ENGINEER—Graduate Electrical Engineer, experienced in overhead line construction. Selling experience desired. State age, education, experience, previous employers, earnings. Address K E 452, Tribune.

SALES REPRESENTATIVE—WILL CONSIDer applications from experienced salesmen or saleswomen to carry our complete line of Foundation Garments. 2 territories open; state age, past experience, etc. Address L X 37, Tribune.

SALESMEN WITH CAR.

Fast selling burglar alarm for autos; sells on sight to dealers and owners; 50% comm. Charles Nims, 741 N. Wells-st.

SALESMEN—4, AGE 25 TO 30, JEWISH preferred; must be married, high school graduates and hustlers; $50 per week plus commission; no experience necessary. Address J K 280, Tribune.

SALESMAN—WITH DIRECT SELLING EXperience; must be member A. F. & A. M., capable earning $75 weekly; permanent connection with old established house; references required. Address F 437, Tribune.

SALESMAN—FOR SIDE LINE OF POPUlar priced boys' coats, hats and leggings to match. BACKALL BROS., 432 Market-st., Philadelphia, Pa.

SALESMAN—REAL OPP. FOR ACCIDENT health salesman to become asst. mgr. Chicago office of old line co. Write full partic.; confid. Address J B 461, Tribune.

SALESMEN—WITH CARS TO SELL NOVELty jewelry out of town territory; lib. com. No objection to side line. Mid-Western Importing Co., 330 S. Wells-st.

SALESMN.—SIDELINE MEN'S NECKWEAR, any terr. outside Chicago; state details, in confidence. Address F 136, Tribune.

SALESMEN—HOUSE TO HOUSE; 7 GOOD reasons why our agents are making real money. Termo Co., 1319 Madison.

SALESMEN—CATHOLIC; EXP. UNNEC. Rosary, 818 Hartford Bldg., 8 to 5-6.

SALESMEN AND CREW MANAGERS CAN earn $15-$20 daily. 1924 S. Western.

SALESMAN — HIGH TYPE SPECIALTY man; references. Address N O 449, Tribune.

SAUSAGE SALESMEN.

Experienced; give references; city or country. Address N H 336, Tribune.

SET UP BOXES.

Unusual commission proposition for men with following. Capitol Paper Box Co., 2524 S. Western-av.

WANTED—MALE HELP.

Salesmen, Solicitors, Etc.

SECURITY SALESMEN.

I need help. I have hundreds of good prospects. Experienced security salesmen preferably with a following, will be given an opportunity to sell a 7% preferred and 10% common in a company handling a nationally known product of General Motors. Men of integrity and background will find here a permanent and profitable opportunity. Please give full details.

Address N A 560, Tribune, or call MR. KEESAL at Franklin 8676.

SEVERAL SUCCESSFUL SALESMEN WANTED FOR PERMANENT POSITIONS BY ONE OF THE LARGEST STOVE PLANTS IN THE WORLD FOR TERRITORIES IN MICHIGAN, WISCONSIN, AND ILLINOIS

While gas range experience preferred, it is not necessary, but only salesmen who can show figures and references proving success selling high grade merchandise on the road need apply.

State age, salary expected, class of goods sold, and annual sales for last three years. Give references. Address L T 17, Tribune.

SOLICITORS — CONSTRUCTION COMPANY can use 2 hard working solicitors who can develop into estimators. Good opportunity for a man who is willing to prove his worth. Phone Sunday from 9 to 2 for appointment. Spaulding 5665.

SOLICITORS—EXCELLENT OPPORTUNITY to sell furniture and popular brand radio. Salary and commission. Ask for Mr. Wolf. 3100 W. 40th-st.

SOLICITORS—FOR PLUMBING AND HEATing in old building. Address N Y 429, Tribune.

Specialty Salesmen

High type, ages 25 to 38, well educated, neat appearing, and with a personality to meet professional men.

The company is the largest of its kind; surgical and dental equipment; well advertised; used by leaders in the medical and dental professions. No competition. Sold for cash or terms.

The earnings are unusual, and we want men who have earned over $5,000 yearly. This is a commission proposition with a drawing account arrangement.

Phone for interview.

General Sales Manager, Diversey 7426.

Specialty and Insurance Men

Combination accident and health ins. and saving plan. A real non-cancellable contract. Pays for life 100 to 440 a mo. 100% cash return in 10 years. Collect $10, keep $8. Life time renewals. Proven big seller under present cond.
SUITE A-2109, 175 W. JACKSON-BLVD.

Specialty Salesman

Free to travel, age 24-30, gentile, college or high school education; car an asset; work along educational lines; pays traveling expense, small salary, and large commissions. THOMAS VANCE, 104 S. Michigan.

SPECIALTY MEN.

Of good standing will find our proposition profitable. Our product sells itself on demonstration to merchants. No competition. 32 N. State, Rm. 1302.

SOLICITORS—SALESMEN.

If you are willing to work, and work hard, we have several openings for men who will be trained for real jobs paying real money. Call 8 to 10 a. m.
SOUTH SHORE CONST. & LBR. CO., 3951 W. 16th-st.

Stained Glass Salesman

For eastern territory. Only man with acquaintance of clergy and church architects need apply. Address E 429, Tribune.

STOCK SALESMEN.

Local finance deal; personal introduction from directors; write fully. Address N K 201, Tribune.

STUDENTS, CANVASSERS—TO SELL NEW $1 razor sharpener. Simple, effective. Quick seller. Big commission. Others are making $10 daily and over. Apply Owings Bros., York, Pa.

SUMMER COLONY SALES ORGANIZATION OR SALES MANAGER, ATTENTION.

High grade, heavily wooded summer home colony of 150 large, all water front lots, on a most beautiful lake, only 65 miles north of Chicago.

Highly restricted; running water on each lot; electricity, telephone, etc.; property attractively priced, insuring quick disposition; must be marketed in next 60 days to close an estate.

Want a sales organization or 2 or 3 sales managers with own sales force, ready to step in and handle proposition.

A cleanup in next 60 days for the right man with organization. Here is a real proposition for a real live wire. Advance seekers and promoters please don't waste a day.

Will be registered at Morrison Hotel Monday, after 11 a. m., to interview. Guy W. Slaughter.

TAILORING SALESMEN.
$5 ON $19.85 ORDER.
Sell 7 out of 10 men; biggest money maker in field. Sell good suits and topcoats, wonderful value, $19.85. Union made. Quick delivery. Big repeats. FREE outfit. Dept. K-10, Metro Tailors, 879 Broadway, New York.

THE ORIGINAL

A. (Golden Rule) Nash Co.

Have an exceptional opportunity for high-grade salesmen to sell made-to-measure suits and overcoats. We have the most complete line of $23.50 and $35 suits in America. Fully 90% of our customers are sold again. Men who will apply themselves can easily earn from $50 to $100 per week or better.
CALL ON DAN M. THOMPSON, 538 S. DEARBORN-ST., 2D FLOOR.

TREE SURGERY SALESMAN—OVER 30, with car. Write Box 814, Wheaton, Ill.

WANTED.

Three men on sales work in Chicago and vicinity, also two men for western coast. Advertising manager of a national institution will interview a few men with experience in specialty or kindred sales lines; direct leads furnished. Remuneration—salary or commission. See E. A. KNIGHT after 9:30 a. m., Monday, 104 S. Michigan-av., Room 521.

WILL PAY $500 MO. UP

and furnish office to broker who can sell lots with all imp. in and paid. Price $1,500. Terms, $15 mo. Over $2,000,000 hi. gr. devel. prop. in various sect. R. E. equities as part trade. Ph. Cent. 3612 for appt.

You Can Earn $50 per Week.

Clean cut men, our product sells to merchants. Apply 32 N. State, Rm. 1301.

$50 TO $150 A WEEK EXTRA FOR ADV. SPECIALTY MEN.

The Burlington R. R. recently ordered 250,000 Process Art Metal Blotters, netting the salesman hundreds of dollars EXTRA commissions. Why don't you look into this?

Beyond competition—shines like an electric lighted billboard—fastest selling advertising specialty in history. Colorful, sparkling, metal top blotters, advertisement printed in 4 colors.

Pocket or portfolio samples free to experienced adv. specialty salesmen who mean business. ENORMOUS COMMISSIONS. Leading advertisers are ordering MILLIONS.

Biggest house in business, rated AAA-1. Mail coupon, attach note stating territory, experience, regular line [confidential], or no attention.

THE PROCESS CORPORATION.
Dept. G-10, Suite 1700, 209 S. State, Chgo.

Send .... pocket samples, ... portfolio samples of Process Exclusive ART METAL Advertising Blotters, free, and complete instructions. Information requested is attached.

Name ....

Address ....

4 SALESMEN

to solicit from house to house; new lamp novelty. Call Monday morning between 8 and 9, 1004 Roosevelt-rd. Ask for Mr. Barrett.

WANTED—MALE HELP.

Salesmen, Solicitors, Etc.

$25,000 PER YEAR LIFETIME OPPORTUNITY

Once in a decade an article sweeps the country, making a fortune for salesmen who get in at the start.

We are just making a brand new specialty on which we have basic patent claims and which has a field as big as the radio or automobile and is without competition.

We sell only through exclusive distributors and want state representatives to secure these distributors. We will give a distributor enough territory for 25,000 to 50,000 sales, and makes the distributor a gross profit of $5 per sale. Each representative has enough territory for twelve to twenty-five distributors. A salesman who answered our ad last Sunday closed a distributor within three days, on which his minimum commission for the year is twelve thousand dollars. A salesman with us has to make a minimum of $25,000 per year in order to hold his territory. We are not selling territory, but require a distributor to carry only enough stock to sell orders.

We want representatives to sell distributors. They must be men who have made from ten to twenty-five thousand dollars per year or more—who know specialty selling and who are willing to work every day with the distributors showing them how to sell and how to build up a large volume of business.

A representative with us who handles his territory successfully has the territory and set-up to make One Hundred Thousand Dollars before he's through with his job. For further details call, wire, or write the

Kankakee Steamer Co.

310 S. Michigan-av.

Agents.

WANTED! AMBITIOUS, INDUSTRIOUS person to introduce and supply the demand for Rawleigh Household Products in Chicago and various other towns or rural districts in this part of Illinois. $150 to $400 a month or more profit. Rawleigh Sales and Service Methods get business everywhere. No selling experience required. We supply Products, Outfit—everything you need. Profits should increase every month. Lowest prices; best values; most complete service. W. T. Rawleigh Co., Dept. IL-1422, Freeport, Illinois.

TOOK IN $54 IN 6 HOURS. John Sheldon of Virginia writes: "My territory is a rough one, but I took in $54.00 in six hours selling Sayman's Soap and other Sayman Products." The biggest organization of its kind offers you chance of lifetime to make more money. Write quick for free samples and our amazing new selling plan. Sayman Products Co., Dept. D-419, St. Louis, Mo.

AMAZING NEW INVENTION BANISHES dishwashing drudgery. Sanette automatically washes, rinses, dries dishes without touching hands to water. Salesmen cleaning up. Tremendous earnings. Endorsed by "Good Housekeeping." Household Aids, 352 W. Ohio, Dept. N-6, Chicago, Ill.

INVESTIGATE THIS—MEN TO TAKE ORders from motorists for New Electra Magnetic Trouble light; sticks anywhere; amazing demonstration; big money maker. Send for FREE TRIAL OFFER and particulars. Wonderlite Dept. 36, Rice-st., Providence, Rhode Island.

WE FINANCE YOU— $1,000,000 manufacturer starts you in business distributing 225 fast selling household necessities to permanent customers; $8-$15 day. Your own boss; larger earnings each month. Write quick. General Manager, McNESS CO., Dept. 48, Freeport, Ill.

AGENTS—MAKE 400% SELLING AUTOmatic gas lighters. Retails 25c, cost 5½c. Free 6 cigar lighters with each gross. Profit $29.50 gross. Free sample. Sole mfrs. Ignition Products, 107-18 Van Wyck-blvd., Richmond Hill, N. Y.

AGENTS IN EVERY TOWN AND CITY TO sell Ingersoll Dollar Stropper for sharpening safety razor blades. Makes hundreds of shaves possible from one blade. Easy, quick sale. Tremendous profits. Write Robt. H. Inkersoll, Inc., 476 Broadway, N. Y. C.

WINDOW LETTERS—IN COLORS AND gold. Giant temporary transfers, 500% profit. Complete line for stores, offices, and trucks. No experience or capital required. Samples free. Exclusive territory. Print-A-Sign, Akron, Ohio.

IF YOU WANT A WONDERFUL OPPORTUnity to make $15 profit a day and get a new Ford sedan besides, send me your name immediately; no experience necessary; particulars free. ALBERT MILLS, 4451 Monmouth, Cincinnati, Ohio.

EVERY HOME A PROSPECT

for Burlington ironing cushion pad and cover; sales profits big. Write today. Dept. A, Burlington Blanket Co., Burlington, Wis.

AGENTS—LADIES' FULL FASHIONED SILK hose, 80c pair; doz., $9; guar. first quality. Send for prices, catalogue full line men's, women's, children's hosiery, underwear. WRIGHT HOSIERY CO., Philadelphia, Pa.

AGENTS—REAL MONEYMAKER; STRANGE fluid automatically recharges batteries; increases life; holds charge indefinitely. Write or wire Elliott Works, Inc., Dept 16, Des Moines, Ia.

BIGGEST SURPRISE OFFER EVER MADE. Be sure to answer this ad. My line of soaps, coffee, tea, spices, toilet articles, household specialties, pays you bigger profits. M. G. ROTH, Pres., 2861 Dodier, St. Louis, Mo.

SUCCEED WITH YOUR OWN PRODUCTS. Make them yourself. Formulas, Processes, Trade Secrets. All lines. Catalog free. L. THAXLY CO., Washington, D. C.

AGENTS — FREE SAMPLE! AMAZING novelty signs. Quick seller, all stores; 500% profit. $75-$100 weekly. National Signs, Dept 1, 124 W. 18th-st., New York.

A BUSINESS OF YOUR OWN—MAKING Sparkling Glass Name and Number Plates, checkerboards, signs. Big book and sample FREE. E. PALMER, 331, Wooster, O.

CALIFORNIA PERFUMED BEADS SELLing like hot cakes; agents coining money; big profits; catalog free. Mission Factory A, 2328 W. Pico, Los Angeles, Cal.

HEATS WATER ALMOST INSTANTLY—New—pocket size—easily, quickly, demonstrated. Retails $3.75. Your profit $1.25. Clean up! Be first! Visel-Lux, Elkhart, Ind.

CASH IN $20 A DAY WITH NEW AUTOmatic gas lighter; free sample starts you; rush name and address. L. Masterlite, 110 E. 23d, New York, N. Y.

NO MATTER WHAT YOU ARE SELLING, postal addressed Fagley Halpen, Dept. A301, Philadelphia, will bring you best money-making offer ever received. Write now.

AGENTS—IT'S NEW; RESOLES SHOES 9c. Tremendous demand; amazing profits; exper. unnec.; get no cost sample. Universal Laboratories, Dept. 516, Des Moines, Ia.

STRANGE BATTERY COMPOUND CHARGES instantly; eliminates old method; gives new life and pep. Big profits. Gallon free. MICKMAN CO., St. Paul, Minn.

BIG MONEY EASY— Simply showing new "10-in-1" "POLLY" wrench; guaranteed; sells itself; sample furn. GELLMAN MNFG. CO., Rock Island, Ill.

BIG PROFIT PUTTING OUR GOLD SIGN letters on store windows, without experience. Consolidated, 73-Y W. Van Buren, Chgo.

AGENTS—OUT OF TOWN, LET US MAIL you 7 good reasons why our agts. make real money. Termo Co., 1319 Madison.

AGENTS—CONNECT WITH OVER 230 manufacturers, distributors, and jobbers; full, part. Pruitt, Brookfield, Ill.

START A BUSINESS FROM YOUR HOME during spare time. No capital needed. M. J. Garvey, 23 E. 6th-st., St. Paul, Minn.

Miscellaneous.

THREE MEN.

Can use three men in an unusual kind of sales work. Qualifications: Refinement, neat appearance, ambitious, alertness, and good character. Apply after 9:30 a. m., 4138 Sheridan-rd.

SALARY AND COMMISSION.

Polish speaking man for insurance debit [collecting and selling], South Chicago district. Must be married. Good opportunity for hard worker. Address N A 236, Tribune.

LAUNDRY SOLICITORS.

Experienced. Best proposition in Chicago for North and South Side territories. Apply 8:30 a. m. sharp. 4929 Kenmore-av. MR. GLENN.

COLLEGE STUDENT

or teacher wanted for vacation. Splendid experience. Salary $245 for 70 days. Address S L 280, Tribune.

MEN—AND WOMEN LIVING IN SOUTH and southwest suburbs who wish to increase their income by working a few hours each week. No selling. Good pay. Address M F 85, Tribune.

SOLICITOR — PERSONAL INJURY CLAIM; excel. oppor. for right man. Salary and com., R. R. exp. pref., but not nec. Give age, salary wanted. Address F 520, Tribune.

YOUNG MEN — OVER 23; MUST BE bright, fluent talkers and neat appearing, for outside sales work. Apply 508 S. Dearborn-st., Rm. 1135. See Mr. Lewis.

MIDDLE AGED MAN.

Honest and reliable. Apply Mr. O'Reilly, 1104 Consumers Bldg., 220 S. State-st.

COLORED MEN.

Salary $18 and commission. Will train 6 as salesmen. 5249 Cottage Grove.

SKIP TRACER — EXPERIENCED ON INstallment accounts. Good proposition. Steady work. Commission basis. Address K F 151, Tribune.

AGENTS—TO SELL QUALITY AUTO POLish direct or dealers. Minute demo. Big profits. Lustro, 4211 Cottage Grove-av.

100 MEN AND WOMEN—AT ONCE; EXP. unnecessary; can make $6 to $25 a day; clean work. Call at 4003 N. Bernard-st.

BALL PLAYERS—TO TRAVEL; PITCHER, catcher, short; over 20; semi-pro. caliber. Address F 593, Tribune.

MAN—TO JOIN ME IN MINING EXPEDItion in Alaska. Address A 429, Tribune.

CAR OWNERS TO PUT UP OUR SIGNS. Mechanics pld. Mr. Sears, 1032 E. 55th-st.

WANTED—MALE HELP.

Miscellaneous.

Attention, W. Side Men, Oak Park and Vicinity!

THE BIGGEST COMPANY of its kind in the world is opening up the United States territory. Hundreds of men are needed for executive positions paying from $50 per week up to $20,000 per year. Many vacancies along the line; advancement very rapid.

The product is the only one of its kind.

You should start to earn the first week. If you are looking for money and opportunity, let us look you over; it may mean the turning point of your life. Applicant must apply in person prepared to start at once and to attend school at our nearest factory branch for one week at our expense. Interviews granted between 9 and 12 or 1 to 5 today only.

818 Harrison-st., Oak Park.
1 block west of Oak Park-av.
W. C. Oakley, Eastern Illinois Division Mgr.

A CAPABLE MAN

Employed during the day who desires to add to his present income.

I DO NOT WANT YOU TO SELL ANYTHING.

I want you to work with me 2 hours each evening, 3 evenings each week. Must have lived in Chicago at least three years, be over 30 years of age and preferably married, with a real desire to improve the condition of yourself and family.

The work is congenial, requires no previous experience and will pay you handsomely for the time you invest.

See MR. FAX, 9 a. m. to 8 p. m., Room 346, 29 S. La Salle-st.

TURN YOUR SPARE TIME INTO DOLLARS!

You can earn from $30 to $50 per week explaining an entirely new banking service in connection with a Loop national bank to your friends and to people in your own neighborhood. This is something entirely new and has never been done by any bank before.

If you want extra cash and are willing to work for it call Monday between 7 p. m. and 8 p. m., at Suite 610, 330 S. Wells-st.

REAL OPPORTUNITY

Permanent position with unlimited future is offered by AAA1 corporation to inexperienced man who is desirous of learning how to sell. Real money from the start. Neat appearance essential. Not real estate, washing machines, or vacuum cleaners. Apply 10:30 to 3.
ROOM 1214. 5 N. WABASH-AV.

MEN WITH RETAIL STORE EXPERIENCE.

This is not work in a retail store, but your experience will be helpful in this business. The least you can earn is $50 per wk. if you follow instructions. Must be over 25 years of age and resident of Chicago at least 2 years and furnish good references. See Mr. Cozzi, Rm. 348, 29 S. La Salle-st.

MAN, 30 YEARS OR OVER,

with ability to handle the public. Education and personality essential. One living on West Side preferred. Apply in person.

MR. J. E. HUGHES,
ROOM 205, OAK LEAVES BLDG.
1140 Lake-st., Oak Park, Ill.

AN OLD RELIABLE BUSINESS HOUSE

Desires the services of a gentleman, between 25 and 40, to call on customers. [No SELLING.]

SEE MR. PETERS
After 11 a. m., Monday.
Suite 402. 6 N. Clark-st.

Telephone Men—English, German, Swedish, and Italian speaking. Give telephone number. Address N M 140, Tribune.

AN ENERGETIC

man who is accustomed to deal with public; must have good references. Address N M 127, Tribune.

GERMAN SPEAKING

man of neat appearance for a good position with prospects for quick advancement. Address N M 141, Tribune.

RESORT SALESMEN.

Want 2 experienced closers. Must have car. Property 45 miles n. w. of Chgo., along beaut. Fox River; most attr. site. Capable men can realize considerable income if honest effort put forth. Leads furn. Estab. 25 yrs. Call bet. 9 a. m. and 4 p. m. George Gauntlett, 32 W. Washington-st.

MAN NOW EMPLOYED,

to assist busy executive evenings and Sundays in handling the sale of bungalows and homes. Call personally, 9 A. M. to 8 P. M. Monday or Tuesday. Manager, Room 337, 111 W. Washington-st.

I NEED THE SERVICES

of a serious minded young man of 25 or over for a position in which experience is not necessary but where reliability is absolutely essential.

MR. JOHNSON.
Rm 300. 100 N. La Salle.

25 MEN WITH CARS

for special work. Must dress neatly. Those proving suitable will be taken on permanently on campaign lasting until close of World's Fair. Good money to start, $100 per week not unusual. Apply Rm. 1110, 624 S. Michigan-av., 9 to 11 a. m.

MEN—3, AND 3 WOMEN, FAMILIAR WITH Englewood district, to work Wednesday, Thursday, and Friday evenings. No selling. Good pay to the right people. Address M F 127, Tribune.

Help Wanted with Investment.

MAKE $35 A DAY—EVERY DAY, SELLING new patented office device, used in every office. Repeat business in 100 accounts. Make you independent for life. Investment $250 necessary for equipment. An exclusive franchise. Address N A 150, Tribune.

SALESMAN OR SALES MANAGER—TO make small investment in old estab. advertising novelty factory. Address N K 203, Tribune.

MAN — TO BUY TRUCK WITH GOOD, steady hauling. 2100 S. Wabash.

Employment Agencies.

The HONES CORPORATION.

PERSONALIZED SERVICE.
9th floor. 20 W. Jackson-blvd.

PAINT.-PAPHGR. 90C | AUTO MECH. ..70C
Bus boy ..$75 & b. | Cook, German ..$35
BUSCH AGENCY, 184 WASHINGTON-ST.

SALESMEN—EXPERIENCED MEN. CALL before 1. SALESMEN'S SERVICE ASSOCIATION, Room 208, 309 S. La Salle-st.

MECH'L AND STRUCT. DESIGNERS..$250
PARTY CHIEF, instrument, R.R. exp.$212
AMER. ASSN. OF ENGINEERS, 8 S. Mich.

SCRIBNER PERSONAL—DICTAPHONE, STENOS., SALES.
Rm. 820. 32 W. Randolph. Sta. 6405.

RECENT E. E. GRADUATE..............$125
Chemist, fd. and dairy prod., exp.$200-300
ENGINEERING AGENCY, 53 W. JACKSON.

MECHANICS, WASHERS, FLOORMAN, HOTEL, PRINTERS, OFFICE HELP. ALL TRADES, 309 S. La Salle, R. 101.

TRADE SCHOOLS.

MEN TO LEARN WELDING.

The busy and biggest paying trade. We teach Electric and Acetylene on all work. We are the largest and best in the country. Big demand on building and pipe work. Come at once for big pay days. Even if you are not working, come in and see us.
ILLINOIS WELDING WORKS SCHOOL, 514 N. La Salle-st., Chicago.

LEARN DRAFTING NOW!

Clean, highly paid work; prepare in few months for salaried jobs; no experience required; your spare time enough; day or eve. Call, ph. or write for 80 p. Blue Book free.

CHICAGO TECH. COLLEGE
Dept. B-460, 118 E. 26th-st., near Mich.-av.

I WANT TO TALK TO A RELIABLE young man who wishes to enter the bookkeeping and accounting field and train for permanent opportunity. Must spend some time under C. P. A. For interview write, giving age, address, and phone.
AMER. UNIV. OF COMMERCE.
C. H. ROSE, RM. 1206, PURE OIL BLDG.

WHO IS TO BLAME?

If you are not getting ahead it is because you are untrained. Learn auto trade and never be out of work. See us about a job if out of work. You can learn while working. Ignition, battery and mech. course. Simplex Auto School, 2024 Van Buren-st.

Do You Want Good Pay Job?

Become auto mechanic and ignition expert by practical shop training; if not working we will help to place you on job, so you can earn while learning. No exp. necess.
FEDERAL AUTO ENG. SCHOOL.
2040-42 Washington-blvd. Days or Eves.

YOU CAN'T LEARN ANYTHING BETTER. Learn shoe rebuilding, hat cleaning and blocking, clothes pressing. A sure way to become independent. See us today. Gusias School, 7 W. Division-st.

Big Money in Hotel Career.

Steady work. Home study. Hotel Executive Training School, 105 W. Monroe, R. 908.

LEARN WATCHMAKING—DAY OR NIGHT, by our profit sharing plan; low cost; easy terms; catalog free. Chicago School of Watchmaking, 549 W. Randolph-st.

LEARN WATCHMAKING IN OUR REPAIR shop. Day and even. classes; jobs open. Olson Schl. of Wtchmkg., 890 N. Clark, R. 508.

TRADE SCHOOLS.

MEN—HOTELS NEED TRAINED MEN; NAtion-wide demand for trained people in hotels, clubs, restaurants, hospitals, institutions, schools, colleges, coffee shops, etc. Hotel business now third industry of this country. Thousands of new, big hotels, restaurants, and institutions will open this year. Begin now to prepare for one of these positions.

Liberal pay, quick promotion, fine living and luxurious surroundings—these are but a few of the advantages awaiting the trained hotel executive. The Lewis Simplified Home Study Plan quickly prepares you for entrance into field. Our graduates now holding preferred positions in the best and biggest hotels, clubs, restaurants and institutions everywhere. Course of study is indorsed by nationally known hotel owners and managers. Executives drawing $10,000 to $50,000 a yr.

Get into this rich, uncrowded field and enjoy quick success. Get out of the humdrum of routine work into a field that teems with opportunity, diversion and human interest. Registration in Lewis Employment Bureau included FREE of extra cost. Complete course costs but a few cents a day. Our "Money Back" agreement gives you absolute protection. Free illustrated book, "YOUR BIG OPPORTUNITY," explains all. Send for it NOW!
LEWIS HOTEL TRAINING SCHOOLS
Desk 713, Washington, D. C.

MEN—LOOK!

You don't need to be educated or experienced to learn

TOOL & DIE MAKING

MACHINIST TRADE.
AUTOMATIC SCREW MACH.

Learn easily and quickly, days or eves., and get actual EXPERIENCE by doing real job work in our great shops. No books! No lessons! Best PERSONAL training at LOW PRICES! EASY TERMS! See us for job if not working. Open 8 morn. to 10 eve. Visit us. Write or phone for FREE Catalog "THE SHORT CUT TO BIG-PAY JOBS."

Allied Screw Mach. Co.

524 W. Monroe, Dept. "H." Ph. State 6729.

Learn Radio Television Talking Pictures

Thousands of trained men needed at once. Salaries of $50 to $100 a week.

2 EVES. A WEEK FOR 4 MONTHS will qualify you for one of these jobs. No books! No correspondence! All practical work.

EASY TERMS. FREE EMP'T HELP.
Call or Phone
Coyne Electrical School,
RADIO DIVISION.
520 S. Paulina-st. Phone West 3121.

EARN BIG MONEY

High education or experience not needed.

Learn Tool and Die Making.

AUTOMATIC SCREW MACHINE. MACHINISTS' TRADE.

Learn by actual practice; expert instruction; no hard book work; modern machinery. Best and shortest methods; quick advancement. Low prices, easy terms. If out of a job and need one now, see us. Visitors welcome. OPEN 8 A. M. TO 10 P. M.

A. & L. MANUFACTURING CO.
952 W. Lake-st. Monroe 2871.

OPPORTUNITY

A few months training will equip you for Dental Laboratory Work. Learn to make plates, crowns, bridges for dentists and get into BIG PAY FIELD. Free book No. 53 tells all about our day or night training—no books. Easy terms. Call or write for it.
McCARRIE SCHOOL OF MECHANICAL DENTISTRY.
1338 S. Michigan-av. Cal. 3423.
Open Mon., Wed. and Fri. eves.

Men to Learn Welding

Acetylene, Electric Arc Welding.

Lowest rates in Chicago; day and eve. Practical work. Visitors welcome.

Chicago School of Trades,
1330 W. JACKSON-BLVD.

I WANT TO TALK TO A RELIABLE young man who wishes to enter the bookkeeping and accounting field and train for permanent opportunity; experience not necessary to qualify, but must spend some time under the personal direction of a C. P. A. to become thoroughly proficient. For personal interview write giving age, education, present position, and phone C. H. ROSE, ROOM 1206, 35 EAST WACKER-DR.

LEARN A TRADE.

Radio, electricity, autos, welding or aviation. New classes forming for local men. Low fees, easy terms. Only a few months to learn any course. Call, phone, or write for free book.

Greer College and Airways,
2020 S. Wabash-av. Calumet 4600.

PRIVATE LESSONS IN SWEDISH MASsage. 1238 N. Clark, Rm. 111.

MACHINERY AND TOOLS.

AUCTION. AUCTION.

BY ORDER OF BIMEL SPOKE AND AUTO WHEEL CO. of PORTLAND, INDIANA.

We will offer the entire equipment at public auction on Thursday, May 22, at 10:30 a. m. [central standard time], consisting of about 200 head of iron working machine tools; also a large selection of woodworking machinery. All machine tools are direct connected motor driven A. C. current, ranging from 2 to 7½ h. p. 220 v. 60 cy. 3 pha., consisting of No. 34 New Britain Automatic Chucking Machine, new; 4 Fay 14" Automatics, 12 Potter & Johnson, 25 assorted Lathes in various makes and sizes, punch and drill presses, etc.; 2,000 lbs. belting, 250 tons of castings and scrap iron, tool room supplies, etc. Entire equipment will be offered in piecemeal lots only. We will also offer all Real Estate, consisting of 4 buildings and about 7 acres of land. Descriptive circular mailed upon request. L. J. GORDON COMPANY, Auctioneer, R. 1322 First National Bank Bldg., Chicago, Illinois. Telephone State 3191.

10 FT. 16 GAUGE DREIS & KRUMP HAND bending brake, 8 ft. 14 gauge Pexto hand bending brake, Pexto heavy slip roll forming machine, Serpentine shears, 16 gauge, 10 gauge and ¼ inch hand shears, crimpers, beaders, seamers, folding and wiring machines, No. 508 Lay & Nowrath power press brakes, M. D.—10 ft.x¼ Niagara power shears, 15 inch throat, M. D.—upsetters, bulldozers, shears, presses, punches, threaders, hot and cold headers, bolt and nut machinery, compressors and some machine tools. Donahue Steel Products Co., 74th and Ashland-av. Hemlock 2820.

Electric Paint Sprays, $14.50—Closeout—$14.50.

Nationally advertised list price, $34.50; has 110 volt Universal motor, 12 feet cord with plug, extra nozzle and spray points, new and perfect; original factory cartons. 192 N. Clark-st., Room 505.

Buy Guaranteed Electric

Equipment from a concern that reconditions every machine sold; A. C. and D. C. motors, generators, and special equipment up to 250 kilowatts. New ¼ h. p. A. C. motors, $7.50.

ARTHUR WAGNER & CO.,
701 W. WASH.-BLVD. MONROE 7410.

TWO 40 QT. CREAMERY PACKAGE FREEZers, one 40 qt. American tub ice cream freezer, with ice breaker; 1 C. P. ice cream brick making machine and conveying table, 1 Mojennier overrun tester, 5 and 8 ton Creasy ice breakers. B. L. Saltzman, 524 W. Van Buren-st.

REDUCED PRICES ON MIXERS, GLASS lined tanks, filter presses, copper and steel stm. jktd. kettles, fill. and weigh. mach., grinders, 2 wheel steel trucks, granite and steel roll mills, chem. equip., etc. Newman, 1051 W. 35th-st. Blvd. 1550.

MOTORS—100 H. P. 3 PHASE 60 CYL., 1,750 R. P. M., slip-ring A. C. motors, small power punch press, $50; ¼ H. P. A. C. motor driven air compressor, $30. Motors Service Co., 3300 Indiana-av. Douglas 1600.

15X8 Q. C. G. LATHE, 2 CHUCKS, COUNTER shaft $225; 1 15-h. p. 3 phase 1,150 r. p. m. Westinghouse motor and comp., $90; 1¾x1¾ air compressor, $10. Utility Products Co., 542 Washington. Rand. 0379.

GLASS LINED TANKS, STEAM JACKETED copper kettles, dough and chemical mixers, gas fired boiler, filters, pumps, etc.
LOEB EQUIPMENT SUPPLY CO.,
618 W. Lake-st. Monroe 5602.

Aerial Plane & Exhaust Fans.

CHICAGO AERO FAN CO.,
344 N. Ogden. Haymarket 7928.

10' 16 GA. POWER SHEAR BENCH LATHE riveters, spot welders, wire straighteners. Stoehr, 100 S. Jefferson.

AIR COMPRESSORS, WITH PNEUMATIC tools and operators, for rent. Phone E. GREY, Kenwood 2040.

4' MUELLER RADIAL DRILL, GEAR BOX drive, tapping attachment. Eagle Machine Co., 4520 Fullerton-av. Alb. 3916.

WANTED—GOOD USED B. & S. NO. 2 SURface grainder and magnetic chuck. Phone Albany 6997.

WANTED — USED HORN PUNCH PRESS, Bliss 39½ pref., with adjustable table. Write D. G. Saaf, 2935 N. Oakley, Chicago.

LIKE TO TRADE HEAVY 24 IN. LATHE and 20 in. planer type milling mach. for small machines. Address F 114, Tribune.

FOR SALE — TWO HARDINGE CONICAL ball mills, 3 ft. by 8 inches. Chicago Fire Brick Co., Brunswick 8000.

LARGEST STOCK MOD. MACHINERY, LOWest prices. Molitor, 118-24 S. Clinton.

AUSTIN—10 TON ROAD ROLLER. TERRY Burr, Essex, Ill.

WANTED—JOB LOTS HARDWARE, LOCKS, tools, etc. Address F 147, Tribune.

CRETOR'S POP CORN MACHINE, REAS. 1737 W. Chicago-av. Tel. Mon. 1542.

44 IN. X 12 FT. NILES PLANER—3 HDS. M. C. Machine Works, West 4949.

BAKERS DOUGH & CAKE MIXERS, OVENS, troughs, st. bxs., tls., cheap. 1912 W. Lake.

WANT SMALL HAND OR POWER CONC. mixer. Address C 305, Tribune.

2 PENCIL PRINT. MACH., $20 EA. A. F. Doerann, 1230 Wesley-av., Evanston.

WANTED—FEMALE HELP.

Stores and Offices.

BOOKKEEPER—EXPD.; MUST TAKE OWN trial balance. State experience, age, references. Address N E 339, Tribune.

Competent Stenographer – Qualified to keep set of books in office of small manufacturer; on Near North Side. State salary and nature of experience. Address K Y 491, Tribune.

Comptometer Operator. Must be experienced and understand all operations. Good pay. Address N H 342, Tribune.

DICTAPHONE OPERATOR—PLEASANT OFfice; Daily News bldg.; permanent. Give details, sal., education and exp. Address F 594, Tribune.

READY TO WEAR BUYER WANTED FOR OUTLYING DEPARTMENT STORE. CAPABLE, CLEVER, GOOD TASTE. NOT OVER 40 YEARS. Address N F 272, Tribune.

SALESLADY. ABOVE 27 YEARS OF AGE, TO BE TRAINED TO TAKE CARE OF OUR ESTABLISHED TRADE. APPLICANTS MUST BE NEAT, COURTEOUS, AND RELIABLE. HOURS, 9 TO 4; GOOD PAY, PERMANENT POSITIONS WITH OPPORTUNITY OF ADVANCEMENT. APPLY MONDAY, 9:30 TO 12 NOON. 209 S. STATE-ST., ROOM 923.

SALESWOMEN for dress and coat department. Only those thoroughly experienced need apply. Betty Wales Shop, corner Sheridan-rd. and Wilson.

Stenographer-Secretary. executive type, 26 to 35 years old, capable of editing letters, taking interest in business and handling many details in busy manufacturing office, near north side; salary above average; give complete information, telephone no. in reply. Address N L 548, Tribune.

STENOGRAPHER—4 YR. H. S. GRAD.; AT least 5 yrs. exp. Underwood, Printing or Litho. exp. pref.; n. or n. w. side; quick, accurate, reliable, steady. Give complete references. State age and salary expected. Address N H 344, Tribune.

STENOGRAPHER-BOOKKEEPER — THORoughly experienced in both; permanent position; small La Salle-st. office; gentile; protestant; age 30-35; liberal salary. State business experience, education, references and phone. Address N D 544, Tribune.

STENOGRAPHER. Small loop machinery sales and engineering office; experienced on key switchboard and general office work. State age, nationality, salary wanted and experience in detail. Address F 52, Tribune.

STENO.-SECY.—TO SALES EXECUTIVE, experienced sales promotional; good personality and initiative essential; wonderful opportunity for right party; answer in detail, giving age, experience and phone number. Address A 99, Tribune.

STENO.-SECY. TO SALES MGR., GENTILE, sm. lp. office; perm. pos.; must have initiative and ability to handle vol. of work; state age, exp., full detls. of ability, sal. expected. Address N D 551, Tribune.

STENOGRAPHER. Life insurance experience preferred; give references; state salary expected. Address N H 339, Tribune.

STENOGRAPHER—TO ASSIST WITH SECretarial duties. Some bookkeeping experience necessary. State education, experience, age and salary expected. Address N N 108, Tribune.

STENOGRAPHER WHO CAN OPERATE telephone switchboard and assist with gen. office work. H. C. Sherman & Co., 637 S. DEARBORN-ST.

STENOGRAPHER — GIRL, WITH HIGH school education to work for investment trust co. State experience and salary expected. Address N N 55, Tribune.

STENOGRAPHER — EXPERIENCED; HRS. 1 to 5 and Saturday a. m. Room 1346, 80 E. Jackson-blvd.

STENO.-TYPIST—EVE. WORK; N. SIDE; give phone. Address F 176, Tribune.

TYPIST—EXPD., FOR SOUTH SIDE BANK. Address N F 554, Tribune.

WOMAN—WITH TOILET GOODS EXPERIence; permanent position for one with ability. Apply Monday between 9 and 11. South Center Dept. Store, 47th and South Parkway.

WOMEN—MARRIED, EXPERIENCED HANdling mail and printed matter to assist about 1 week every month in large office; must be rapid and accurate. State age and experience. Address N H 337, Tribune.

WOMAN—EXP. CONDUCT'G PHOTOGRAPH studio or similar bus., over 30; give exp., sal. expec. Address A 450, Tribune.

YOUNG LADY. Gentile, experienced on Monroe electric, for billing and figuring costs; permanent position with progressive N. W. side concern. Give age, experience, and references. Address N O 218, Tribune.

YOUNG LADY STENOGRAPHER AND GENeral office work; high school education. State age, experience, religion. Address N D 546, Tribune.

Executives and Managers.

SALLY FROCKS. EXECUTIVE POSITIONS. We require women who have had excellent experience and successful record in the Dress line to manage our shops in Chicago and near by cities. Apply 318 W. Adams.

BUYER-MERCHANDISER for women's and misses' coats and dresses for large progressive middle west department store located in a growing industrial city; all correspondence confidential. Address N P 438, Tribune.

MANAGER—FOR HAMMOND'S READY TO wear department; must have excellent sales ability; good salary. 582 Hohman-st., Hammond, Ind.

EDITOR—FOR COMMUNITY NEWSPAPER. State experience and salary wanted. Address N P 443, Tribune.

Factory and Trades.

ALTERATION HAND—ON DRESSES, MUST be experienced. Steady position. F. N. MATTHEWS & CO., 29 E. Madison, R. 206.

BEAUTY OPERATORS. Large beauty parlor chain operating shops in Davenport, Ia., Decatur and Rockford, Ill., Gary, Ind., Madison and Milwaukee, Wis., Battle Creek, Jackson and Lansing, Mich., desires to get in touch with all around beauty operators for permanent positions in these shops; must know permanent waving, marcelling and finger waving and should have license of their respective states. Write or see Mr. Matzdorf, Blecker Beauty Shops, Inc., 30 W. Washington-st., Room 635.

BEAUTY OPERATORS. Two, licensed, at least 1 year's experience. Phone Cedarcrest 2817.

BEAUTY OPERATORS—SEVERAL GIRLS needed for different shops. Steady positions and good salaries. Apply 5935 W. Chicago.

BEAUTY OPERATOR—EXPERT, IN NORTH Shore shop. Must be experienced. Wonderful opportunity. Phone Wilmette 4517.

BEAUTY OPERATORS — EXPERT ALL around. 2834 W. 63d.

Designer and Forelady on silk lamp shades; permanent position; state experience, where employed, salary. Address N H 343, Tribune.

DESIGNER AND MAKER on school uniforms; must be thoroughly experienced; give age, experience and references. Address J B 460, Tribune.

Experienced Operators on ladies' silk dresses. Apply at once. 1532 Milwaukee-av.

LADY BARBER—EXPERIENCED. 128 W. 13th-av., Gary, Indiana.

LAUNDRY. 1st class; shirt finisher; white; with recent experience. Mother's Wet Wash Laundry, 2206 Lawrence-av.

LAUNDRESS—THROUGHLY EXPERIENCED marker and sorter. Tivoli Laundry, 6962 Cottage Grove-av.

MARCELLER—MUST BE EXP. PERM. waver; steady. Austin 4660.

MASSEUSE — GRAD. OF STOCKHOLM, Sweden, or Kellburg Inst., Chicago, to manage est. bath and massage bus. Must have years of exp. in treating different ailments, fractures, sprains, etc. Also exp. in physio-electric-therapy. Address N A 385, Tribune.

Millinery Designer Experienced on snappy line popular price flapper hats, felts, and fabrics. State experience an dreferences. Address N N 105, Tribune.

MILLINERY OPERATORS. Experienced on lockstitch machines. Grand Trimmed Hat Co. 65 E. So. Water, Room 1702.

MILLINERY DESIGNER, Experienced on popular priced hats. Value Hat Co., 65 E. South Water-st., Room 1905.

MILLINERY DESIGNER—MUST BE THORoughly capable, for molding hats on the head. Gainsburg, Rm. 918, Stevens Bldg.

MILLINERY — EXPERIENCED STRAW-fabric operators; come ready for work. Lake City Hat Mfg. Co., 607 S. Dearborn.

OPERATORS on Merrow and zig-zag machines. Apply at once. 1532 Milwaukee-av.

OPERATORS—EXPERIENCED ONLY, ON ladies' silk dresses. Apply Becker Bros., 324 S. Market-st., 2d floor.

OPERATORS—EXP. ON LOCK STITCH MAchine. Apply Mrs. Schrader, 6th fl., Gage Brothers & Co., 18 S. Michigan.

SALESLADIES — EXPERIENCED FOR dress shops; not over 25. Apply room 1910, 318 W. Adams-st.

SILK LAMP SHADE CUTTER Experienced; come ready to work. Bloom, Inc., 913 Roosevelt-rd.

WOMAN—TO DO REPAIRING ON LADIES' and men's clothing. Apply 36 W. Randolph-st. Room 405.

Household Help.

COOK—WHITE, DOWNSTRS. WK., SMALL wash., own. rm. and bath. Winnetka 6439.

WANTED—FEMALE HELP.

Household Help.

COOK—EXPERIENCED NORWEGIAN OR Danish, for private family in Winnetka. Call Monday, Franklin 2325. Recent references desired.

GIRL. White, experienced, for general housekeeping; two in family; six room apartment; references req. Address N F 227, Tribune.

GIRL—WHITE; STAY; GOOD HOME; GENeral housework. Oakley, 1754 E. 73d-pl. Midway 6533.

GIRL—YOUNG, 14 OR OVER, PROTEStant, assist. housework, young child; rm. and brd., small salary. Briargate 1099.

GIRL—YOUNG, WHITE, TAKE CARE BOY for board; small salary; fine home for right girl. Dorchester 1998.

GIRL—AS MOTHER'S HELPER; STAY some nights, go home also; $7; N. W. Side pfd. Kildare 6446.

GIRL—FOR GENERAL HSEWORK.; HELP with children; stay nights. Eng. 3430.

GIRL—YOUNG, GEN. HSWK.; GOOD HOME. 4426 N. Racine-av. Ardmore 2270.

GIRL — YOUNG; WHITE; FOR LIGHT housework. 903 E. 82d-st. Tria. 6060.

GIRL OR WOMAN—WHITE; GENERAL housework. Rogers Park 1330.

GOVERNESS—AGE 25-35, FOR CHILDREN, 6-8-10. Address H S 158, Tribune.

HOUSEKEEPER AND COOK—WHITE; NOT over 40. Own room and bath; no washing; 2 bachelors; $20 week. Pensacola 0323.

HSWK.—COUPLE, WHITE, EXPD., FOR gen. hswk.; must have good refs. Phone Kenilworth 2451.

MAID—COLORED; SMALL FAMILY; $15 week. Apply 7611 Rhodes-av.

MOTHER'S HELPER — YOUNG, WHITE, teaching experience preferred; good salary and home. Call 8 p. m. Sunday, Apt. 106, 4119 Ellis-av.

MOTHER'S HELPER—WHITE; LIGHT HSEwk. Hyman, 4030 Greenview-av.

NURSE GIRL—WHITE; TO TAKE CARE of 2 children; between 18-25; must stay at place and come well recommended. Apply Mrs. A. W. Cohn, 444 Belmont, or phone Lake View 4865.

WOMAN — WHITE, PROT.; COOK AND maid; no incumbrance; good wages; apt. 6 rms., Hyde Pk.; no laundry; family 3 adults. Give references. Address E 496, Tribune.

WOMAN — FOR LIGHT WORK; GOOD home; small wages. Brunzie, 2221 N. Clifton, nr. Webster.

WOMAN—RELIABLE, AS HOUSEKEEPER, who is fond of children; home, board and wages. E. Grey, 3329 N. Drake-av.

WOMAN—WHT., 25 TO 45; GD. COOK; gen. hswk.; like children. Sheldrake 0893.

WORKING HOUSEKEEPER—WHITE; MIDdle aged; Evanston home. Ph. Univ. 6155.

Clubs, Hotels, and Restaurants.

CLERK—SWBD. EXP. STATE AGE, ALL exp., in writing. Address E B 449, Tribune.

GIRL—SODA FOUNTAIN, LUNCHEONETTE, must have plenty experience and references. Good hours and salary. Kane Drug Co., 7901 S. Racine-av.

HOUSEKEEPER—EXPD., FOR LOOP CLUB; give refs., age, and salary expected. Address N M 200, Tribune.

Saleswomen.

AN OLD ESTABLISHED firm, starting new dept. for local work, is seeking high type women of executive caliber. Ability and sincerity of purpose must be proved during preliminary work; must be over 30 and possess good education. Address K C 199, Tribune.

ATTENTION, LADIES! Large corporation putting on sales campaign has position for intelligent, neat appearing ladies over 25 years. Give qualifications, experience, and references. Address N P 441, Tribune.

CANVASSERS—USEFUL NEW HOUSEHOLD article; great seller, good profit. Morris Household Specialties, 1508 Carroll-av.

HOUSEWIVES—SPARE HRS.; GOOD EARNings; no R. E. Address F B 434, Tribune.

LADIES. Five refined mature women able to call at the best homes. No better opportunity for independent livelihood ever offered. Sell Trixy—the new patented Foundation Garment that is replacing corsets and corselettes. Hours 9 to 4. Phone Central 0363, between 9 and 12. Ask for MRS. GORDON.

LADIES—A NATIONAL ASSN. WANTS ladies, those with cars preferred. You can make $30 a week and up in spare time on idea that aids motorists. For details meet Mrs. Brown 10 a. m. or 2 p. m., Mon., Tues. or Wed., or write 1544 Straus Bldg., Chicago.

LADIES — CONGENIAL OUTSIDE WORK for peppy, intelligent salesladies bet. 18 and 25 years for South Side. Sal. and com. 176 W. Adams-st., Room 1533.

LADIES—EVERYWHERE; FAST SELLING 25c women's necessity; good proposition. Wright Products, 30 N. Dearborn-st.

LADY SOLICITORS—FOR MUSIC SCHOOL; small salary to start. Call at once. 2454 Lincoln-av. Diversey 9390.

SALESWOMEN—TRAVELING EXPERIENCE not necessary; good salary; rapid advancement, to travel for large company; must be over 30 years of age. FRANCO-AMERICAN HYGIENE CO., 125 E. 13th-st., or MISS SEGALE, Calumet 4526.

SALESLADIES—EARN $20 WEEKLY AT start. Experience not necessary. Housewives who can work 6 hours a day especially invited. Write, give telephone. Detroit Garment Mfg. Co., 3341 Jefferson-av. E., Detroit, Mich.

SALESWOMEN — SELL 3 DRESSES FOR $3.98; make $25 weekly spare time; big line. Also lingerie, hosiery. Amazing summer values. Experience unnec. Free outfit. Malloch's, Dept. 3003, Grand Rapids, Mich.

SALESWOMEN MAKE BIG MONEY TAKing orders for MARY ROSE FROCKS, lingerie, hosiery. 5 S. Wabash. Rm. 1308. Branches 6338 Cot. Gr.; 1057 Wilson, R. 7.

SALESLADIES—$6 PER DAY Pleasant, interesting work. Permanent. Apply 736 E. 63d-st., Room 1.

SALESLADIES—FOR HIGH GRADE LINE of foundation garments; Chgo. mfr.; exc. comm. Address F 580, Tribune.

SALESWOMEN—HSE. TO HSE., EXP. NOT nec. Pay every day. Apply 8 to 10, 4 to 6. 6323 Cottage Grove, Room 246.

SALESWOMEN — SIDE LINE OR FULL time, sell necessity direct to women; 100% profit. Sinclair Co., 321 S. La Salle-st.

SALESWOMEN—5, BETWEEN 30 AND 40 yrs. old. Salary $20 per week. Apply Masterlite Sales Co., 818 State-Lake Bldg.

SALESWOMEN — WELL KNOWN ADVERtising medium to drug stores; lib. comm.; city or road. Address N A 234, Tribune.

SOUTH SIDE WOMAN with sales ability; good personality and references; opportunity for quick money. Permanent connection. 1604, 75 E. Wacker.

TEACHERS WANTED to handle educational exhibits in teachers' colleges. Miss R. made $135 in 3 days last week. See or write Mr. Nichols, Hotel Morrison.

UNUSUAL OPPORTUNITY. Manufacturer of juvenile furniture and kindergarten equipment desires to interview a woman, 25-45, interested in pre-school children; must be unincumbered; high school education; good pay; no canvassing; give phone. Address H S 162, Tribune.

WOMEN. We are looking for a few intelligent, well dressed, neat appearing women who are ambitious to earn $500 a month for the next eight months. To those who can meet our requirements in personality we will give sales assistance on the most attractive and easiest selling proposition in the city. Applicant should have some selling experience; must be willing to follow instructions and have car; Gentile. ROOM 1102. 37 S. WABASH.

WOMAN—YOUNG, CAPABLE OF MANAGing, to learn selling, train sales people, build and direct own organization; start $1,700. Address S L 256, Tribune.

WOMAN—EXP., WITH PERSONALITY; Oak Park-Maywd. area, for newspaper adv., prtg., etc. Salary. Address A 439, Tribune.

WOMEN—PERMANENT EMPLOYMENT IN dress merchandising. Write Hartford Frocks, 6915 Liberty-st., Indianapolis.

WOMEN — HOUSE TO HOUSE; 7 GOOD reasons why our agents are making real money. Termo Co., 1319 W. Madison.

5—SALESLADIES—5 Neat and over 21; call on merchants; E. Z. to sell. 208 N. Wells-st., 9-3 p. m.

$2 SALE, $1 COMMISSION, PAID DAILY; earn $50 weekly; no heavy samples. 9 to 11 a. m., Rm. 998, 218 S. Wabash-av.

Agents.

WOMEN — NEW "RIDKWIK" SELLS ALL housewives; ends moth eaten garments; $12 daily profit easy. Jones, 800 N. Clark, Chgo.

Miscellaneous.

GIRL—NEAT, PEPPY AND GOOD PERSONality, accustomed to handling public, experience in dry cleaning essential; permanent. Good opportunity. Write in detail. Address N D 541, Tribune.

TEACHERS—AGES 22-40, FOR TRAVELing position; definite income to start; railroad fare paid; opportunity for $300-$500 monthly this summer. Weedon Co., Dept. 147, 2036 E. 89th-st., Cleveland, O.

COLORED WOMEN for special work. Apply Monday, start Tuesday. 5249 Cottage Grove-av.

TEACHER OR COLLEGE STUDENT—FOR vacation at home; splendid experience; good training; $280 for 70 days. Write fully. Address N H 347, Tribune.

WOMAN—WHITE, MARRIED, TO SHOW apts.; collect rent, etc.; in exch. apt. free in small apt. hotel type bldg. Apply bet. 2 and 4, 641 Aldine-av.

WOMAN OR GIRL—EXPERIENCED MAKing hand made lingerie; permanent position. Tel. Superior 7451, Monday for appt.

LADY—FINANCIALLY ABLE TO TRAVEL for old estab. educ. inst. Big returns daily. Call Bischoff, 6206 Winthrop-av.

MANAGER—FOR HEALTH GYM IN SUMmer resort. Rm. 306, 120 S. State-st.

COMPANION — LADY — TO CARE FOR elderly lady; days. Dorchester 2694.

WANTED—FEMALE HELP.

Miscellaneous.

SALARIED POSITION FOR WOMAN TO TRAVEL. A financially strong Chicago Corporation operating successfully branch offices throughout the United States and Europe has a permanent position open now for an alert educated woman of business ability and dependability. Good salary to start. Company strongly backed with years of National Advertising. We also have a position open for a competent woman to travel for us throughout the United States. Salary, traveling expense, and all details given in personal interview. Apply between 9 and 2. 1000 N. Dearborn-st. Ask for GENERAL ORGANIZER.

2 GIRLS FOR DIRECTING HOME TALENT SHOWS. We have openings in this immediate territory to begin work the middle of July. Contracts will be closed at once. Ability to handle people, good personality, nice appearance and college training necessary. Must be interested in dramatic work, but extensive experience not necessary as we train you. Good opportunity. If you can qualify apply at once, giving age, experience, references, and recent photo. UNIVERSAL PRODUCING CO., Fairfield, Ia., Dept. FS.

TEACHERS, ATTENTION! Summer is just around the corner. What are you planning to do during vacation? We should like an oportunity to prove to you that many teachers earn from $500 to $1,000 working for us during vacation and go back to school better teachers for having had the experience. The only capital required is good health, willingness to work, and your teaching experience. You may travel or work locally. We train you. Call or write. D. E. Ashby, 1000 N. Dearborn-st., Chicago.

WOMEN OVER 21 YEARS IN ANY WALK OF LIFE. If you want to get out of the petty money class or earn extra money, join us now at the beginning of the dynamic campaign which will continue until the close of the WORLD'S FAIR. The work is easy and sincere workers can make good money from the start; $35 per week not unusual. Apply between 9 and 12 a. m. R. 1110, 624 S. Michigan. Ask for Mrs. Wade.

WEST SIDE. A successful woman executive wants to train two ladies for a new line of business which is highly remunerative. Address N M 144, Tribune.

BUSINESS DEPARTMENT of organization connected with one of America's great universities desires high grade woman between 28 and 38 years of age, capable of explaining a unique service to business people in smaller cities. Good pay, permanent position, opportunity for promotion. Applicant must be free to travel, have at least high school education and A-1 character references. No experience necessary. MR. HOOVER, 6 N. Michigan-av.

WANTED. Woman of unquestionable character who, through misfortune or reverses, finds it necessary to enter business world. This is a permanent position requiring good personality, intelligence and sincerity. Position pays $50 per week to one who qualifies. Must be unencumbered and over thirty. Mrs. N. S. Harris, 203 N. Wabash-av.

GERMAN SPEAKING woman of intelligence to learn a new business; must be willing to follow instructions. Address N D 99, Tribune.

COLLEGE OR NORMAL TRAINED WOMAN with some knowledge of the fundamental principles of pedagogy for permanent position in old established firm; adequate salary to one who qualifies. W. H. DUCKER. ROOM 1741, 310 S. MICHIGAN.

LADY, 28 YEARS OR OVER, with ability to handle the public. Education and personality essential. One living on West Side preferred. Apply in person. MR. J. E. HUGHES, ROOM 205, OAK LEAVES BLDG. 1140 Lake-st., Oak Park, Ill.

AN OLD RELIABLE BUSINESS HOUSE Desires the services of a lady, between 25 and 40, to call on customers. [No SELLING.] See MR. PETERS after 11 a. m., Monday. Suite 402. 6 N. Clark-st.

WOMAN NOW EMPLOYED, to assist busy executive evenings and Sundays in handling the sale of bungalows and homes. Call personally 9 A. M. to 8 P. M. Monday or Tuesday. Manager, Room 337, 111 W. Washington-st.

WOMEN—IF CIRCUMSTANCES MAKE IT necessary that you have an income above the average we would be interested in discussing with you an opening of unusual character. College training an asset, a few years teaching experience of value, but spontaneity and enthusiasm are the essentials. Applicant must be between 28 and 45. See Miss Wilcox, 360 N. Michigan-av., 10th Flr.

WOMEN—AN OPPORTUNITY FOR THREE or four ambitious women with executive ability who have a definite need and desire to succeed; must have an appreciation of the finer side of life; be at least 28; college education preferred. Unlimited opportunities for those who are willing to work hard and desire personal growth. See Miss Allen, Room 1109, 360 N. Michigan-av.

I NEED THE SERVICE of a serious-minded young lady of 25 or over for a position in which experience is not necessary but where reliability is absolutely essential. MR. JOHNSON. Room 300. 100 N. La Salle-st.

AN UNEMPLOYED WOMAN, Refined and educated, in sales dept. of publisher, for nearby city. Salary $25 a week to start, increasing by $5 a week every two months to $50 a week at the end of 10th month. Will add to this if progress warrants it. MR. ROBB, 4750 Sheridan-rd.

HOME ECONOMICS GRAD. Under 30 yrs. of age, at once, for cafeteria sales counter work. Opp. for exp. while preparing for executive pos. Salary $70 per mo. and board while learning. Mrs. Albert's Tearoom, 1511 Hyde Park-blvd. Personal interview necessary.

AN INTELLIGENT WOMAN for dignified spare time position. Address N D 52, Tribune.

LADY WITH CAR. Must be person of intelligence, energetic, willing to work, experience not necessary. Apply 12 to 3 p. m. MRS. STRAIGHT. 841 E. 63D-ST. RM. 429.

PHOTOGRAPHIC MODELS. 17 to 23 years; evening work; good chance for extra money; exp. not necessary; refined types desired. If you have a good face or figure, apply room 306, 700 N. Michigan. 10 to 5 Sunday.

UNUSUAL POSITION for woman, 26-35, who has had college or normal school training; experience in church [Prot.] or Sunday school work an advantage; full time; write giving full particulars and phone. Address E A 535, Tribune.

WOMAN—COLLEGE OR NORMAL TRAINED for position in sales organization of firm doing a nation-wide business; must be between 26 and 45 and entirely unincumbered. Salary, commission or bonus arrangement; splendid future for woman who qualifies. Address E H 138, Tribune.

WOMAN — ACTIVE, PLEASING PERSONality, to enter remunerative and interesting work as local representative for a well known national organization. Splendid opportunity to one qualifying. Give phone. Write MANAGER, 660 Wrigley Annex.

WOMAN—OVER 27, WILL BE TRAINED in scientific dress and surgical corsetry by The Spencer Corset Co., 410 N. Michigan-av. Only serious minded women considered. Applications invited from women of energy, initiative, integrity. Give phone. Write.

LAUNDRY SOLICITORS. Experienced. Best proposition in Chicago for North and South Side territories. Apply 8:30 a. m. sharp. 4929 Kenmore-av. MR. GLENN.

20—COLORED WOMEN—20 Unusually attractive position; $18 weekly to those qualifying. Pleasant work. Call Monday, 11 a. m. Fireside Publications, Inc., Rm. 406-7, 3737 S. State-st.

WOMAN—WELL EDUCATED; BETWEEN 25-40; for enrollment work in women's department, La Salle Extension University. $3,000-$5,000 possible to right woman. Mr. White, 203 N. Wabash-av., Room 1918.

LADY—EDUCATED, OF GOOD PERSONALity, and over 25, in subscription dept. of publisher; 9-4 daily; bus. exp. unnecessary; good pay and perm. Call Mon. 10-12. Mrs. Weakley, 508 S. Dearborn-st., Rm. 1240.

WOMAN—COLLEGE EDUCAT'N OR EQUIValent, over 28, vision, poise, initiative, real effort required; exceptional opportunity with advancement for well qualified woman. See or write Miss Bye, Room 1100, 180 N. Mich.

WILL TEACH FEW BRIGHT YOUNG WOMen Swedish massage for service in school room, and small sal. Kellberg Inst., 14 W. Washington, 4th floor.

STUDENT NURSES—BETWEEN 18 AND 30, for new, large Chicago hospital; liberal allowance while training. Edgewater Hospital, 5700 N. Ashland.

CANVASSERS—SALARY AND COMMISSION. Something new. Room 722, 160 N. La Salle-st.

WANTED—FEMALE HELP.

Miscellaneous.

TWO TEACHERS or other well educated women over 25 for Christian educational work involving some travel. Vacation or permanent connection. Must be sincere, ambitious, in good health. Write fully; give phone. Address S O 591, Tribune.

Employment Agencies.

Northwest Side Ladies. Spare or full time; pleasant well paying employment. 4709 Irving Park-blvd. PORTAGE PARK NAT. BK. BLDG.

ZINSER PERSONNEL SERVICE— Grad. nurse, social service exp., $100 maint. 140 S. DEARBORN.

SCRIBNER PERSONNEL. DICTAPHONE, STENOS., SALES. Room 820, 32 W. Randolph. Sta. 6405.

TRADE SCHOOLS.

WOMEN—HOTELS NEED TRAINED WOMen. Nation-wide demand for trained people in hotels, clubs, restaurants, hospitals, institutions, schools, colleges, coffee shops, etc. Hotel business now third industry of this country. Thousands of new, big hotels, restaurants, and institutions will open this year. Begin now to prepare for one of these positions.

Liberal pay, quick promotion, fine living, and luxurious surroundings—these are but a few of the advantages awaiting the trained hotel executives. The Lewis Simplified Home Study Plan quickly prepares you for entrance into the field. Our graduates now holding preferred positions in the best and biggest hotels, clubs, restaurants, and institutions everywhere. Course of study is indorsed by nationally known hotel owners and managers—executives drawing $10,000 to $50,000 a year.

Get into this rich uncrowded field and enjoy quick success. Get out of the humdrum of routine work into a field that teems with opportunity, diversion and human interest. Registration in Lewis Employment Bureau included FREE of extra cost. Complete course costs but a few cents a day. Our "Money Back" agreement gives you absolute protection. Free illustrated book, "YOUR BIG OPPORTUNITY," explains all. Send for it NOW! LEWIS HOTEL TRAINING SCHOOLS. Desk 713. Washington, D. C.

ELLIOTT-FISHER. Learn to operate Elliott-Fisher billing and bookkeeping machines; short course; individual instruction. Reasonable tuition. Enroll now in either day or evening class. ELLIOTT-FISHER DIV., G. O. E. C., Room 322. 36 S. State-st.

GIRLS! YOUR CHANCE! Part time work; good pay while learning Stenography, typing or any business course. SWITCHBD.—COMPL. COURSE 10 DAYS. COMPTOMETER—SPEC. COURSE 15 DAYS. NATIONAL BUSINESS INSTITUTE, 427 Diversey-pkwy. Phone Diversey 5840.

MAKE A GOOD SALARY. Learn Elliott-Fisher bookkeeping machine; inexperienced girls qualify in 5 weeks; day and eves.; low tuition; terms; positions free. Phone Miss Barlow, Harrison 7469, or MALONEY-GILMORE, 508 S. Dearborn.

GIRLS WANTED. Inexperienced, at once; free employment while learning shorthand, typing, filing, bkp., Switchboard 10 days. Comptometry 20 days. Chgo. Bus. Cll., 190 N. State, Fra. 4122.

WOMAN—AMBITIOUS, YOUNG, OVER 18, to qualify for accounting during spare time under direction of C. P. A. Experience not necessary. Give age, education, pres. employment and phone. Write T. ANGLIN, 1210 PURE OIL BLDG.

WOMAN—AMBITIOUS, YOUNG, OVER 18, to learn accounting during spare time under direction of C. P. A. Experience not necessary. Give age, education, pres. employment and phone. Am. U. of Comm. T. ANGLIN, 1210 PURE OIL BLDG.

Apartment Hotel Training. Low introductory price for short time. ILLINOIS HOTEL TRAINING SCHOOL, Cent. 8035. Suite 805—123 W. Madison.

Big Money in Hotel Career. Steady work. Home study. Hotel Executive Training School, 105 W. Monroe, R. 908.

GIRLS—TRAIN FOR TELEGRAPHY! All or part time, good salary if qualify. M. McKnight, 155 N. Clark-st., Rm. 620.

LEARN THE HEIM SYSTEM OF BEAUTY Culture; day or evening. THE HEIM SCHOOL, 1019 W. 63d-st.

MANY EARN WHILE LEARNING NURSing; DOCTORS ASST. Write or call Winthrop School, 159 N. State, Rm. 1322.

SWEDISH MASSAGE LESSONS, COURSE $25 up; manicuring, complete course, $10. Private instuc. 1238 N. Clark, Room 111.

SEWING OPERATORS IN BIG DEMAND. Positions pay $35-$50 week. Positions waiting. Call, write. Master School, 190 N. State.

LEARN SWEDISH MASSAGE, ELECTRICAL treatment; 6 weeks; pos. waiting; 48 yrs. in loop. Kellberg Institute, 14 W. Washington.

DRESSMAKING—MILLINERY SCHOOLS.

DESIGNING, DRESSMAKING, DRAPING, pattern cutting, through individual instruction day or eve.; also millinery visitors welcome. Forest Academy, 159 N. State-st.

DRESS AND MILLINERY DESIGNING— Thorough training. Spec. summer rates. Write for bklt. Master College, 190 N. State.

PEACOCK SCHOOL OF PROFESSIONAL Millinery; compl. course. 1112 Stevens Bld.

BARTER AND EXCHANGE.

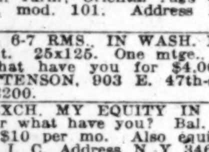

LINCOLN—JUDKINS CPE.; LATE MOD.; IN perf. cond.; want new liv. rm., din. rm., or bedrm. furn.; Oriental rugs or Sparton ensemble, mod. 101. Address N E 261, Tribune.

2 FLAT, 6-7 RMS., IN WASH. PK. SUBD. Stm. ht. 25x125. One mtge., $7,000; 3 yrs. What have you for $4,000 equity? BEN ETTENSON, 903 E. 47th-st. Phone Drexel 2200.

WILL EXCH. MY EQUITY IN 5 A. NR. Chi. for what have you? Bal. only $750 payable $10 per mo. Also equity in Chi. lots, nr. I. C. Address N Y 346, Tribune.

WE WILL ACCEPT REAL ESTATE BONDS, 1st mortgage, diamonds, automobiles, etc., in exchange for rent of 2 or 3 rm. furn. apt. Address M M 518, Tribune.

WILL TRADE MY $1,000 EQUITY IN LOT, purchased 4 yrs. ago, for $1,500, for good car. Lot located nr. Lincoln and Touhy-avs. Give details. Address M N 120, Tribune.

EQUITY—$3,300 IN 52 FOOT BUSINESS on Dunes highway, Beverly Shore station, across from golf course. What have you? Address N L 556, Tribune.

ROOMING HOUSE, GARAGE, GAS STAtion, candy store, or delicatessen-grocery. Will give clear Florida lots. Address N A 383, Tribune.

LOGAN SQUARE 4 FLAT FRAME ON concrete foundation; garage for 2 cars; trade for cottage or mortgage paper; price $12,500. 2529 N. Washtenaw. Bruns. 3276.

WANTED—LATE LIGHT CAR IN GOOD condition for $500 gold bond secured by Evanston property; will stand strict investigation. Diversey 2084.

5 CLEAR LOTS, 50X150 EACH, BEAR Lake Beach, Mich., value $500; will exchange for good auto, radio or what? Address N L 549, Tribune.

$8,500 EQUITY IN MOD. BRICK STORE and apt. above, 51st nr. Ashland. Will accept. vac. or what? Address J B 462, Tribune.

WANT MODERN CAR, OR WHAT, FOR beautiful 10 rm. residence, best part of La Grange. Ph. La Grange 6116.

SELL 80 ACRE FARM, 20 CLEARED, TAYlor county, Wis., or trade for rooming house or furn. 1961 W. Adams. Seeley 7106.

EQUITY 4 RM. CO-OP., S. SHORE, FOR new auto and cash, rent of flat or what? Address F 148, Tribune.

WILL MAKE TOOLS, DIES, METAL stampings, model work for late sedan or No. Shore lot. Address H S 173, Tribune.

TRADE NEW ELECTRIC RADIO PLAYER piano, 2 fur coats and $875 equity in lot for good car. Buckingham 1456.

WILL TRADE $4,500 SUMMER HOME FOR extensive alterations on frame residence. Address T 243, Tribune.

HAVE SURPLUS NURSERY STK.; TRADE 3-4 ft. spruce at 75c ea. for rug, radio, gun or? Address L T 3, Tribune.

WANT A GOOD CAR FOR SEVERAL pieces of high grade furniture. Phone after 5 p. m., Midway 6759.

WILL SELL OR TRADE FOR USED CAR player piano, like new, with rolls. 2235 Warren-blvd.

8 PASSENGER MAHOGANY SPEED BOAT. Almost new. 125 h. p. Scripps Gold Cup motor. Call Greenleaf 3146, evenings.

HOSIERY, LINGERIE AND CORSET SHOP— Fine fixtures; clean stock. Some cash, part trade. 2647 E. 75th-st.

25X100 CEDAR LAKE, IND., LOT; CASH for late mod. Ford. Lane, Riv. Gr. 1069-J.

HAVE DIAMOND. WANT DINING ROOM set. Address F 76, Tribune.

WANT GD. USED COUPE; GIVE HIGH grade printing in exch. Ph. Cicero 4456.

TYPEWRITER OR CHECK WRITER FOR hand paintings. 190 N. La Salle-st.

GOOD VACANT FOR WHAT HAVE YOU. Address F 142, Tribune.

EXCH. TYPEWRITER FOR SAXOPHONE, dia. or what? Address N O 450, Tribune.

33 CLEAR RESORT LOTS, MICH., FOR business or mdse. Address F 158, Tribune.

WANT CAR OR TRUCK FOR CLEAR RESort lots. Address F 470, Tribune.

STOCK OF HARDWARE, PAINTS, OR what ex. for clear vacant. 1645 W. 79th.

HAVE MEN'S TAILORING, WANT DESK chairs, mirrors. Address N J 74, Tribune.

1929 8 CYL. ROOS. COUPE; WHAT HAVE you? Address F 587, Tribune.

PRINTING, ENGRAVING, BINDING.

KEMP & MITCHENER, COMMERCIAL PRINTERS. 501 PLYMOUTH-CT. HAR. 8864-8801.

POSTAGE STAMPS, COINS, ETC.

U. S. AND FOREIGN STAMPS; SETS AND singles. Briargate 6772.

TO RENT—ROOMS—CENTRAL.

WASHINGTON, W., 231 — ROOMS WITH bath, new fireprf. bldg.; 2 blks. city hall.

TO RENT—ROOMS—SOUTH.

BLACKSTONE-AV., 5519. DORCH. 4100.

$10 TO $14 WEEK for either 1 or 2 in room; every room with private bath, both tub and shower; a new hotel, tastefully furn. and dec.; 10 minutes to loop by I. C.; also surface cars and buses; near U. of C. An ideal home. **UNIVERSITY HOTEL**

BLACKSTONE, 5714—HARVARD HOTEL— Cool, comfortable, homelike; $7 wk. up; free parkg.; U. of C., Jack Pk., golf, I.C.X.

BLACKSTONE, 6209—2D APT.; COMF. RM.; Lg. closet; nr. I. C., L, Jackson Pk.

CORNELL, 5494. 2D—LGE., ATTR. RM.; blk. I. C., surf., bus, park; pri. home.

5226 DORCHESTER. FAIRFAX 8210. **DORCHESTER MANOR** Newly decor. rooms; 24 hr. serv.; switchbd.; 9 min. Loop, I. C. X.; nr. bus, surf.; conv. Y. M. C. A., restaurants, park, beach; $7.00 week up.

DORCHESTER-AV., 6817, LITTLE HOTEL— New, quiet, homelike; $8 week up; run. water, tub, shwr.; comf. lobby; I. C. trans.

DORCHESTER, 6142, 2D—LARGE FRONT rm. Twin beds. Also single rm. I. C. L.

DREXEL-AV., 6215, 1ST—NICELY FURN. front room; gentleman; good trans.

DREXEL, 4730—NEWLY DEC. SGL., DBL. rms., r. w.; priv. bath; beau. home; $6 up.

DREXEL, 6203, 3D—ATTRACTIVE, CLEAN front rm.; quiet, homelike. Fairfax 4898.

DREXEL, 4639—LG. LGT. AIRY RMS., R. w.; pri. bath; in beau. home; ex. trans.

DREXEL, 6406—2 BEAUT. LGE. FRONT rms.; newly furn.; twin beds; L, surf.

EAST END, 6731, 3-E—BEAU. RM., OR share apt.; all trans. Fairfax 7670.

ELLIS, 6444, 2D—NICELY FURN. ROOM; twin beds; near 63d and L; reas.

FIFTY-FOURTH-ST., E., 1362—PLEAS. LT. cln rm., quiet; pri. family; $4-5; I. C. X.

GREENWOOD-AV., 6217 — UNUSUALLY cheerful, light rm.; priv. Nr. L and I. C.

INGLESIDE, 4751 — VERY UNUSUAL large, clean, pleasant room with 5 windows, adjoining bath; all trans.; reas.

KENWOOD, 6223, 2D — CLEAN, NICELY furn. rms., in home; reas.; 1 lge. rm.; twin beds; r. w.; lgt., airy, sgl. rm.; 1 blk. I. C., L.

KENWOOD, 6515, 2D—DESIRABLE R. FOR gentlemen; private home; meals if desired. Phone Dorchester 6360.

KENWOOD, 4732—LIGHT, AIRY RM., $3.50 up; 1 blk. to I. C., 7 min. Lp.; surf.

KENWOOD, 6326—FRT. RM., SUIT. 1 OR 2; other rooms; r. w.; 1 blk. I. C., L; reas.

KIMBARK, 6414—LGE. FRT. RM.; TWIN bds.; large closet; eleg. furn.; quiet; homelike; Amer. only. Reas. I. C., L, bus.

KIMBARK, 5473, 3D—COOL AIRY RM.; 2 in fam.; adj. bath; $4.50 to gentleman.

KIMBARK, 6628—FRT. RM. ALL TRANS. Home priv.; eve. meal opt. $5. Fair. 8590.

MARQUETTE-RD., W., 1012—LG., WELL furn. r. with shower, suit. 2 gents or mar. cple. empl.; pri. family. Engle. 5898.

MERRILL-AV., 7108—ATTR. FRT. RM., SO. Shore dist., nr. I. C.; 1 or 2 pers. Dor. 3897.

MERRILL-AV., 7108—ATTR. FR. RM. FOR 1 or 2 on So. Shore, nr. I. C. Dorch. 3897.

MICHIGAN, S., 8143, 2D—LARGE RM. IN priv. fam., suit. 1 or 2; twin beds if desired; also board. Triangle 3207.

PEORIA, 6529 — NEAR 63D-HALSTED; nice, clean rms.; priv. entr. $4 up.

SIXTY-FIFTH-ST., E., 1420, 1ST-2D—2 lovely, beaut. furn., cln. rms.; pr. pch.; piano; con. bath; 2 men, cpl.; ex. tr.; $7-8.

SIXTY-FIFTH-ST., E., 1551—ATTR. FRT. rm. opp. park; I. C., L; reas. Lang.

SIXTY-FIFTH-ST., E., 1549, 3D—NEAR beach, pk.; light, attr. rm.; $6. I.C.,L,surf.

SIXTY-FOURTH-PL., E., 1508—2 SLPG. rms. $4-5. Nr. Jackson Park.

SIXTY-SECOND-ST., E., 1534, 3D—FRT., side rms.; new, dec.; pch., radio, use piano; best trans.; ½ blk. Jackson Pk. Hyde Park 4339.

SOUTH PARK-AV., 6014, SOUTHWAY HOtel—Large, light double rms.; new bldg.; $7; adj. bath, $10; close to surf., L, and bus. Coffee shop in building. Normal 6700.

ST. LAWRENCE-AV., 7801, 2D—LGE. LGT. rm.; suit. 1 or 2; kitch. priv. if des. El. r.

STONY ISLAND-AV., S. W. COR. 67TH-PL. **NEW PARK HOTEL.** Beaut. rms., bath and shwr.; spacious lobby; 1 blk. Jackson Pk.; I. C., all transp.; $8-$12 wk.; $1.50-$3.50 per day. Dor. 7510.

STONY ISLAND, 6256 — BEAUT. FURN. frt. r., op. Jk. P., all conv., adj. bth.; I. C., L, bus, surf.; pri. fam.; $6. Fair. 9687.

STONY ISLAND, 6102, 3D—LGE. LIGHT rm., opp. park; nr. L, I. C.; kit. privil.

UNIVERSITY, 6141, 3D—BEAU. FUR. FRT. rm.; suit. 1-2; bus. men pfd.; all tr.; reas.

UNIVERSITY, 6133, 2D—LGE., AIRY RM. Cool, clean. $5. All trans.

WOODLAWN-AV., 6532, 3D—LG. BEAU. R. Priv. lav.; priv. home; $7. I. C., L.

WOODLAWN, 6026, 1ST—BEAU. DBL. RM., run w.; all tran.; $5-$8. Call Sun. or ev.

WOODLAWN, 6023, 1ST—LARGE FRONT room, suitable 1 or 2; also single room, $5.

CHARLEVOIX Woodlawn's Most Popular Hotel. 6215 UNIVERSITY-AV. 112 rooms, each with private bath and shower. Rooms and lobby are a combination of beauty, simplicity and comfort, pleasing to the most exacting people. ½ block to "L" and surface lines. Close to I. C. exp., 63d-st. business district, golf, beaches, and park. $10 WEEK UP.

GREEN BRIAR HOTEL Rooms with Private Baths as Low as $10 Per Week. 6220 GREENWOOD-AV. PLAZA 4800.

BOULEVARD INN. 1512 Hyde Park-blvd., high grade place for nice people; lg. attractive rms., private and connecting baths; 1 and 2 rooms; $8.50 per week up; 1 blk. I. C. R. R. Drexel 1703.

BACHELORS. Frt. rm., twin beds; also single; view lake, drive; nr. beach; walking distance; exclusive dist.; unusual; gentile; refs.; reas. Del. 0518.

JACKSON PARK PLAZA. Modern Rms., $6-$12; comp. hotel serv. 1 Blk. I. C., L, Jackson Pk. Golf course. 1540 E. 65TH-PL. DORCHESTER 6210.

NICELY FURNISHED ROOM WITH BATH, for gentleman; 1 block I. C. So. Shore station; private family. Butterfield 1123.

BEAUT. FRT. RM.; PRI. FAM.; KIT. PRIV. I. C. X., bus. Address A 454, Tribune.

LIGHT FURNISHED ROOM, SUITABLE for 1 or 2. 6357 S. Sangamon, Apt. 1.

TO RENT—ROOMS—NORTH.

ARDMORE-AV., 1544—LARGE FRONT RM. with sun parlor; private bath; kitchen privileges; suitable for two; private family. Edgewater 3076.

ARGYLE, 931, 2D—LARGE FRONT ROOM, adj. bath, shwr.; lake, bus. Argyle X; $6.

ARLINGTON-PL., 440 — LARGE FRONT room, suitable for sleeping and housekeeping; near Lincoln park; excellent transportation; reasonable.

ARTHUR, 1412—LG. OUTS. R., ADJ. BATH. 1-2. Pri. hskg. opt. Loyola L. Shel. 5153.

BALMORAL, 1049, 2D—PLEAS. FRONT. R. Use home, $30; blk. Edgew. Bach. Hotel, bus, surf. Call eves. Sun. Ard. 1972.

BEACON, 4506—NICELY FURN. OUTSIDE rm.; all trans.; reas. Longbeach 1716.

BEACON, 4512—LT. AIRY FRT. RMS., DBL. Pri. bath; sgl. rms., $3.50 up; all trans.

BELDEN-AV., 438, APT. 3—FRT. SGL. RM. gd. trans.; nr. Lin. pk.; reas. Div. 9370.

BELDEN-AV., 538, APT. 3—NEWLY FURN. lge. clean bedroom, nr. Lin. Pk.; $6.

BELDEN-AV., 549, NR. LINCOLN PARK; sgl., dbl. rms.; stm., el., r.w., shrs.; $6-$7 up.

BELMONT, E., 457, 2D—NICE. FUR. RM. for a particular person; ref. Lak. 1502.

BELMONT, 543—NEW DEC. FRT. RM., suit. 1 or 2; all conv.; gd trans.

BUENA-AV., 830—LGE. FRT. RM. IN PRI. res.; nr. lake; 1-2 gents; with or without board; German fam. Lake View 5393.

BUENA-AV., 1031, 2D, 4200 N.—NEW. DEC. cool fr. rms., nr. lke., Cubs, bl. L, bus.

BUENA, 919, 2D—FRONT RM. FOR GENtleman; pri. fam. Buckingham 5076.

CLARENDON-AV., 4128. **Lakeshire Hotel** 85 rooms, all with private bath and showers, $9 up; bus, L, surf. Bittersweet 3900.

CLARK, N., 1429. BLK. SO. LINC. PK. **BURTON HOTEL** 200 rms., newly deco. Tub and shower. RADIO IN EVERY ROOM. Rates $7.50 weekly up; $1.50 daily up.

CLARK, N., 1155, APT. 5—SGL. R. CLEAN. Elec., bath. Gent. $3.50. Gunderson.

CLEVELAND-AV., N., 2349—LARGE, LIGHT rm.; priv. family; exc. trans. Div. 3961.

CORNELIA, 659, 1ST APT.—PLEASANT, comfortable rm. in pri. fam., adj. bath.

DAKIN-ST., 909—RM. WITH OR WITHOUT board, nr. L, bus, surf. Grace. 0186.

DEARBORN, N., 1523—LG. FRT. RM. AND small sgle. rm.; adj. bath on 2d fl.

DELAWARE, W., 12—NEWLY DEC. AND beau. furn. rooms; close to loop.

DIVERSEY, 523, 2D—FRONT RM. FOR 1 or 2; bus, surf.; Linc. Pk. Diversey 0843.

DOVER-ST., 4520—UNUSUAL RM.; REAL home; Wilson ex.; $5. Sunnyside 5264.

EASTWOOD, 832—CLEAN, PLEASANT RM. Nice loc.; nr. lake, gd. trans.; $7 for 2.

EDDY, 1838—CHEERFUL FRT. RM., $5; with board, $10; pri. fam.; L, bus, surf.

ELM, E., 80—DELIGHTFUL ROOM; LAKE view; home atmosphere; gentleman; refs.

FARWELL-AV.—NR. LAKE; EXCEPT. RM. Priv. home; all trans. Briargate 6710.

GOETHE, E., 21—NR LAKE, BACHELOR quarters; attr. rms.; priv. shwrs. Del. 1767.

GRACE-ST., 806—FRT. RMS. WITH PORCH and priv. bath; $9 per week, at B'way.

GRANVILLE, 1531—LGE. LGT. FRT. RM.; res.; gd. trans.; 1 or 2 gents.; reas.

GREENLEAF, 1445—NEW, COOL, SHOWER, slp. pch.; Morse L, bus, beach. Shel. 4602.

TO RENT—ROOMS—NORTH.

GREENVIEW, 4048, 3D—SGL., DBL. RM.; priv. fam.; kitch. priv.; ex. tr. Well. 9669.

HAZEL, 4323, 2D—FRT. RM., USE OF piano and 1 rm., nr. bch.; all tr.; reas.

JONQUIL, 1544—SUNNY FT. RM. WITH priv. liv. rm.; How L, lake. Shel. 5887.

KENMORE, 4943. LONGBEACH 4234. **HOTEL NORTHMERE.** All outside, light, airy, newly dec. rooms; every room with bath or shower; hotel service; all transp.; rates $7 week and up.

KENMORE-AV., 5047 — LONGBEACH 0815. **HOTEL DU PONT.** All modern rooms; $7 per week and up.

KENMORE, 6007 — LARGE, LIGHT RM., suit. 1 or 2 gentlemen; also 3 room kitchenette apartment; ref. required.

KENMORE, 4927—SGL. AND DBLE RMS., $4-$6; kitnts., $6; r. w.; nr. lake, all tr.

KENMORE, 4900—EXCEP. BEAU. HOTEL and parlor rms.; pch.; $6-$10; pkg. space.

KENMORE 4840—NEW. FUR. QUIET SUNny frt. rm., 3 wind., 1-2, $6-$7; Lawr. X.

KENMORE, 5353—FRT. RM. FOR 1 OR 2 women with widow alone; gd. tr.; reas.

KENMORE, 4618—HOTEL KENMORE, $6-$14 a week. Longbeach 2720. Wil. L, bus.

KENMORE, 5444—LARGE, LIGHT RM. 1-2. Small pri. fam.; reas. Ard. 0729.

KENMORE, 4747—NEW, FURN. QT. SUNny frt. rms., r. w.; $5-$7; lake. Lawr. ex.

LAKE SHORE-DR., 1042—NEWLY OPENED club for bus. wom.; mls. opt.; overlkg. lake.

LAKESIDE-PL., N.—NR. LAKE—A ROOM for 1 or 2 yg. men seeking a hospitable home with pri. fam. Reas. Sunnyside 8876.

LAKESIDE-PL., 920—ROOM FOR REFINED bus. man; Jew. pref. Feldman.

LAKESIDE-PL., 905, 2D—LG. COMF. RM., 1-2; nr. beach; all tr.; pri. apt. Sun. 9153.

LAWRENCE, 911, 1ST—NICELY FURN. clean room, with private family of 2 adults. Mrs. N. Horwitz. Sunnyside 9767.

LELAND, 1326—HIGH CLASS RMS., NEW apt. hotel, Eng. bsmt.; 24 hr. serv.; running water, etc.; sgl. $6, dbl. $7. Lon. 8737.

LELAND, 818—SUNNY FRT. RMS.; QUIET. Nr. lake; sgl.-dbl.; other rms., $4.50 up.

LELAND AT LAKE—NICELY FURN. RM., priv. bath; $7.50. Edge. 4925.

LUNT, 1648—ALL TR., L, BUS, N. W. RY. **LINCOLN APT. HOTEL.** Attr., large outside rms., pri. bath, comp. hotel serv., $7 up. Residential and transient.

MAGNOLIA, 4530, 1ST—VERY DESIR. SUNny rm., 1-2 gents, couple; $6-7; Wil. ex.

MAGNOLIA, 4528—ATTRAC. SINGLE RMS.; nicely furn.; run. water; Wil. L, bus; reas.

MAGNOLIA, 4842—LRG. LT. RM.; WELL furn., best trans.; priv. fam. Sun. 0906.

MAGNOLIA, 4727—DBL. SLEEP. AND hskpg. rms., $7 to $10.

MAGNOLIA, 4441—FRONT ROOMS, SUITable for 1 or 2. $5 up; all transp.

MALDEN-ST., 432, 2D APT. — NICELY furn. frt. rm.; sgl. or dbl.; exc. trans.

MARGATE, 939—LGE. SUN PAR., LIV. RM. suite; 3 beds; $11; beau. slpg. rm., $6; ½ blk. pri. bch., bus, L. Sunnyside 2416.

MELROSE, NR. LINC.—ATTR. RM.; CLUB; for women emp.; kit. priv., reas. Wel. 1146.

MICHIGAN-BLVD., N., 745, APT. 6—LARGE double or single room in beautiful private home of University graduate, 3 windows, lake exposure; just renovated; newly furnished; twin beds; 2 baths, shower; absolutely quiet; immaculate; use of living rooms; maid service; $15 week for 2; single, $10. Meals optional.

MICHIGAN, N., 747—NEW DEC. LGE. RS.; conn. bath; nr. Loop, beach. Ostrand.

MICHIGAN, N., 749, 3D—HIGH CLASS RS., $6-$10; ring lobby bell. Pettgen.

MICHIGAN, N., 845—ATTR. DOUBLE AND single rms.; nr. lake; walk to loop.

MONTROSE, 853—LGE. RMS., RUN. WAT., phones, hotel serv., $5 up. Lake V. 5700.

MONTROSE, 900—RUN. WTR., NEW. DEC.; all trans.; beach; $4-5 up. Sun. 7150.

NORTH-AV. Y. M. C. A. 1508 Larrabee; $4.25 up. Nicely furn. lounge, clubrm., cafeteria, gym., swim.; free pkg.; perm. and transient guests; 10 min. loop.

OLIVE, 1430—NR. L, ATTR. MOD. RM., lady employed; priv. fam.; $5. L. V. 7352.

ONTARIO-ST., E., 212— Rooms, $3 to $5.

PINE GROVE, 2744, NR. DIVERSEY—NICE, light, airy sgl., dbl. rms., some with priv. bath or showr., $6-$9; comp. hotel service.

ROSEDALE, 1311 [5900 NORTH]—BL. W. Broadway; slg. rm.; refined home; nr. L.

RUSH, 938, APT. F—FR. RM., NR. DRAKE hotel, Oak-st. beach; walk. dist. loop.

SHERIDAN, 655, NR. LAKE. 3900 NORTH. **LAKE SHORE ARMS.** Rms., some with bath, $7 wk. up; $25 mo. up. Also kitch. apts.; fine neighborhood. BEST TRANS., SHERIDAN L, BUS, SURF.

SHERIDAN, 4101— BUCK. 7450. **THE STIRLING.** SLEEPING ROOMS, $7, $8, $10 WEEK UP. BEST TRANS., SHERIDAN L, BUS, SURF.

SHERIDAN, 4035. L. V. 4220. 2 room apartments; wall beds; private telephone, maid service; $11 per week.

SHERIDAN-RD., 6948—LRGE., AIRY RM.; across from bath, 1 blk. bathing beach; best transportation; gentleman preferred.

SHERIDAN-RD., 716—BEAUTIFULLY FURnished room. Private bath. Private family. All trans. Graceland 6698.

SHERIDAN-RD., 6200—PLEAS. RM.; EXC. loc., to bus. woman.; reas. Shel. 9528.

SHERIDAN, 5119, 1ST—PLEASANT RM.; well furn.; pri. fam. Radio. Ard. 2791.

SHERIDAN, 5008, 3D—LGE., LGT. ROOM, run. w.; 1-2; kit. priv.; $5. Kay. Edg. 1151

SHERIDAN, 4159, 1ST—LGE. ATTR. FRT. rm., suit. 1-2, pr. apt., all tr. Gra. 5962.

SHERIDAN-RD., 4019, 3D—BRIGHT RM.; pri. fam.; exc. trans.; lady; refs. L.V.1006.

SHERIDAN, 4880—UNUSUALLY LGE., ATtrac. rm., sgl. or dbl.; pri. fam. Edg. 1820.

SHERIDAN, 4900, APT. 2—LGE. ATTRAC. frt. rm., adj. bath; kit. priv. Rav. 8433.

STATE, N., 1225. See our newly dec. and furn. sgle. or dble. rms. first. Beau. home; priv. bath opt.; 2 blks. Oak-st. beach; walking dist. loop. Rates reas. Delaware 2785.

STATE-PKWY., N., 1540—ROOMS IN ARtistic house, for girls; also light, cool basement studio; breakfast optl.; bus, surf.

STATE, N., 1205 — NICE, COMFORTABLE room, near lake. GUSTAFSON, Del. 7148.

STATE, N., 1341 — SCHUYLER GIRLS' club; attract. home; exc. meals. Del. 1767.

WALTON, E., 114, BELL 4—NICE FURN. rm., walk. dist., nr. Drake. Del. 9253.

WELLS, N., 615—NEWLY FURN. ROOMS; steam heat; near Loop; $4-$6 week.

WILSON, 2342—LARGE FRONT RM., ADjoining bath, for 1 or 2 girls; private home; reasonable. Sunnyside 3502.

WINNEMAC, 1214, 3D—CLN., LIGHT RM.; 2 in family. Argyle exp. All conv.

WINTHROP, 5054. PH. LONGBEACH 8933. **HOTEL FRANCES** 100 brand new rms., with beau. tile baths; all with tub and shower. This hotel is conceded to be the best furnished hotel on North Side. Ideal location. Gar. 1 blk. Argyle exp., bus, surf. Rates as low as $8.50 week, $2 day.

WINTHROP, 4866—NEWLY FURNISHED and decorated single and double rooms. Running water and showers. $5-$9 week.

WINTHROP, 4826. CASTLE HOTEL. 100 rooms, elegantly furn., $7 week up; transients accommodated; ½ blk. Lawrence L.

WINTHROP, 5446, 2D—LGE., COMFORTable outside room, all conveniences; pri. Prot. fam., nr. beach; all trans., bus, man.

WINTHROP, 5549, N.—BEAUT. FRT. RM., priv. hme.; $5 and $6; nr. lake; gd. tran.

WINTHROP, 5530—NEAR L; NEW HOTEL and term.; mod., clean, and quiet; $8 up.

WINTHROP, 6009—BRIGHT, SUNSHINY room for young lady; reas. Sunny. 7027.

WINTHROP, 5739—PRI. PARL. AND BEDrm. in mod. home; low rent. Ard. 4289.

1432 N. LA SALLE-ST. **New Paxton Hotel** 150 ROOMS. ALL WITH PRIV. BATH. Rates: Weekly, $8 to $14; Daily, $2 up. PHONE MOHAWK 0541.

HOTEL LELAND Blk. South Uptown Theater. CORNER RACINE AND LELAND. 205 rooms, all private bath; downtown hotel uptown; as low as $10 weekly; all transportation. We invite comparison.

Barry-Broadway Bach. Apts. 3020 BROADWAY. BITTERSWEET 1600. Near Lincoln Park — Light, clean, airy, comf. rms. with bath or shower; ph. in each rm.; $7.50 up wk.; spec. mo. rates to perm. guests; gar. in con.; good tr.; 15 min. loop.

Clarendon Beach Hotel. Rms. with pr. bath, $7.50 wk.; $30 mo.; $8 wk., $35 mo. Others $9-$10 wk., $40-$45 mo. Full hotel serv.; homelike. 831 Wilson.

HOTEL DARLINGTON. Outside rms. with bath, phones. $8 wk. up. 4700 N. Racine. Free parking.

LARGE, BEAUTIFUL ROOM, PRIVATE bath and shower; in new apt., near Belmont Harbor, to young substantial business man appreciating home in private family. Address N A 357, Tribune.

REX HOTEL. 3120 N. Ashland; new rooms; all conv.; best tr.; $7 wk. and up; $1.50 day. Bitt. 5800.

527 SURF-ST., 1ST APT.—LIGHT, SINGLE or double rooms, $4.50 up; in priv. fam., near park, lake; good loc. and trans.

TO RESPONSIBLE PERSONS; LARGE ATT. room; priv. bath in pleasant home; suit. for two; nr. beach and bus. Del. 1982.

CUT RATES ON FIFTY DESIRABLE HOtel rooms; in large hotel; $7 wk. up; 10 min. to loop. Phone Sup. 8945.

BRIGHT ROOM—TASTEFULLY FURNISHD. Pri. bath, fine location; nr. Lincoln Pk.; 12 min. loop; $8 week. Wellington 7083.

E. CHICAGO-AV., COR. MICHIGAN—SGLE., double rooms; large front; in pri. home. Very reas. Phone Delaware 3197-1312.

PLEASANT OUTSIDE RM., PRI. HOME; all tran. Gentleman; $6. Rog. Pk. 0770.

COZY RM., ADJ. BATH, PRIV. FAMILY; all trans.; gent. pref. Rogers Park 7419.

LGE. DBL. AND SGL. RM., TWIN BEDS, adj. bath in ref. fam.; nr. lake, Edg. 1056.

ROOM—PRIV. FAM.; REAS.; GOOD TR. gentleman. Phone Wellington 5792.

4615 N. ASHLAND—LADY EMP.; FRT. R.; gd. trans.; no other rmrs. Mallory.

654 ROSCOE—COZY ROOM, HOME CONV., all trans.; $5-$7 for 2. Gra. 4111.

TO RENT—ROOMS—NORTH.

Hotel Rooms.

5452 BROADWAY. LONGBEACH 1510. **EDGEWATER HOTEL.** Appealing to those looking for a room attractively decorated and furnished, with complete hotel service; rates $7-$10 per week.

ROKEBY HOTEL, 3831 ROKEBY AT SHERIDAN-RD. New hotel rooms with bath, $11.50 up; bus, L, surf. Bittersweet 8570.

NEW WESTLAKE HOTEL. 4505-7 W. WASHINGTON-BLVD. Beaut. rms., all with bath, shower, in-a-dor beds; hotel serv.; reas. Estebrook 1868.

HOTEL HALIBURTON—½ BLOCK L, BUS; lowest rates in Rog. Pk.; all lg. outside rms. 6954 Greenview, cor. Morse. Ph. Rog. 5247.

WYNDON HOTEL, 828 WINDSOR [4500 N.]—At beach; newly dec. rms., shwrs., $6 up; recreation rm.; dancing, bridge parties.

TO RENT—ROOMS—NORTHWEST.

CULLOM-AV., W., 4915, 2D—FURN. RM., $4; references req. Palisade 5422.

HUMBOLDT-BLVD., 1952—NEWLY FURN. front and side rms., $6-$8; all trans.

IRVING PARK, LARGE ROOM, 1 BLOCK C. & N. W. depot. Pensacola 0603.

LAVERGNE-AV., N., 4027—ROOM IN GOOD home; clean, light. Avenue 4115.

LOGAN-BLVD., 3136—NICE FRT. RM., $8; exc. tran.; ½ blk. L; small fam. Bel. 7991.

LOGAN-BLVD., 2956—COOL OUTSIDE RM., 3 windows, $6; all trans. Spauld. 6208.

MONTICELLO-AV., N., 2255—LARGE RM., $4 wk.; priv. home. Spaulding 6654.

SPRINGFIELD-AV., N., 4847—LG. FR. RM. adj. bath. Pri. home. Reas. Irv. 2847.

TROY, N., 3101—PRI. ROOM, SHOWER, gd. trans.; board optional. Irving 0772.

WABANSIA, 3842—ROOMS FOR MARRIED couple; good transportation.

WHIPPLE, N., 4100—ATTR. RM., YOUNG lady; home privil.; $5. Jun. 0930 eves.

LARGE FURNISHED ROOM IN NEW APT. building, suitable 2 gentlemen; private family; exc. trans. Avenue 8806.

NICE, LG. RMS.; NR. L AND SURF.; PRI. fam., $5. 1522 N. Springfield. Alb. 9087.

2 RMS., BUNAGLOW, MARRIED COUPLE; own entrance, bath. Palisade 1765.

TO RENT—HOUSES—WEST.

GLADYS-AV., 4031—NICELY FURN. ROOM with small family for woman or couple.

GLADYS-AV., 4454 — LARGE FR. RM.; priv. fam.; $5; L, surf., bus. Mansf. 8030.

GLADYS-AV., 4739—ATTRACTIVE FRONT bedrm., pri. home; very reas. Lawler.

HAMLIN, S., 20, 3D—LGE. ROOM, ADJ. bath; suit. 1-2; pri. fam.; opp. Garf. Pk.

JACKSON, 3541, NR. GAR. PK., GOLF; RM. 2 wind., lav.; adj. bath; reas. Ked. 3022.

KARLOV, N., 30—MOD. RM.; 1 OR 2; REA. Sun. all da.; wk. da. to 6 p. m. Clark.

KENNETH, S., 720—FRT. BDRM., 1 OR 2 girls; home priv.; $4 or $7 wk. Nev. 5736.

MONROE, W., 3916—COZY RM., NR. GAR. Pk., gd. tran. Suit. 1-2, $5. Ked. 6110.

WASHINGTON-BLVD., 2854, 2D—CHEERFUL, lg. frt. rm., also smaller rm.; very reas.; ex. tr.; home privleges. Van Buren 2363.

WASHINGTON-BLVD.—NR. KEDZIE, NEW, lge. rms. Twin beds. 1 sing. Nevada 5647.

WASHINGTON-BLVD., 3130—BEAUT. FRT. rm. Twin beds. Opp. shower. $7 to $8.

WASHINGTON-BLVD., 4443, 1ST—NEWLY dec., airy; opp. bath; pri. fam.; ex. tr.; $5.

WASHINGTON, 5324—ATTR. ROOM, ADJ. bath, large closet, suit. 1 or 2. Mans. 0940.

WASHINGTON, 2911 — FURN. RM.; MOD. conveniences; pr. fam.; ex. tran. Nev. 9363.

WASHINGTON-BLVD., 3159, 2D—BEAU. FT. rm., tw. bds., sgl. or dbl.; gd. home; ex. tr.

WEST END, 5665—LOVELY RM. IN RES.; pch., home priv.; good tr. Colum. 8756.

Avalon Bachelor Quarters. 216 S. Western-av., at Jackson-blvd.; beau. furn. rms.; shower; all comforts of home; 15 minutes loop; rate $6-$7. Seeley 2609.

LIGHT, AIRY ROOMS WITH PLEASANT surroundings, at moderate prices. Chicago Lutheran Bible School, 2720 Washington-blvd. West 4063.

HOTEL VINCENT—1439 VAN BUREN-ST.— Come in to see these airy, clean rooms. Hot-cold water in every room. $5-$6 week.

TO RENT—ROOMS—SUBURBAN.

SUNNY, UNUSUAL R., COR. HME., 2 BTHS. 5 min. L, golf, lake. $6. Wilmette 1297.

TO RENT—HOUSEKEEPING ROOMS.

South Side.

ASHLAND, S., 6523—2 NICE HOUSEKEEPing rooms; heated; priv. entrance; adults.

BERKELEY, 4222—2 AND 4 RM. SUITES; pri. bath; pch.; all trans. Oak. 2829.

BLACKSTONE, 5343, 2ND—BEAUT. 3 RM. apt., all outside; rm. nice. fur.; gd. trans.

BLACKSTONE, 6627—2 RMS., KITNT. OR rl. kit., $6-$10; nr. bus, park, beach.

BLACKSTONE, 5344—HOMELIKE; R. W., pleas. porch; nr. pk., I. C. X, surf., bus.

BLACKSTONE, 6536, 2D—LGE., CLN. FRT. rm., $4; dble. $5; pri. fam. I. C., L, surf.

BLACKSTONE, 5601—1-2-3 RM. APTS., $8 up; slpg. rs., $5; nr. pk., lake, I.C.X. bus.

BLACKSTONE, 6544—COM. FUR. 1-2 OUTS. rms., slp. r., $6-$11; I. C., L. Fair. 9637.

BLACKSTONE, 5634—NICE LIGHT RMS., man; I. C. X, bus. $5; priv. hse. Mid. 2637.

CORNELL, 5124—BEAUT. FURN., LGE. R., adj. bath; twin beds; priv. home. I. C. X.

CORNELL, 5445, 2D—BEAUT. FURN., LGT. rm., pri. fam.; suit. 2; nr. pk., lk., I.C. bus.

CORNELL, 5342, 3D—LG. FRT. RM., TWIN beds; also sgl. Call all wk. Plaza 3895.

DORCHESTER, 6139, 2D—3 LGE. CHEERful rms.; Frig.; also frt. rms.; I. C., L, sur.

DORCHESTER-AV., 5222—1-2-3 RM. KIT.; maid ser.; sum. rates; I. C. X, bus, surf.

DORCHESTER, 6214—1 AND 2 R. SUITES, $6 up; r. w.; best trans. Mid. 6166.

DREXEL-BLVD., 5000—CLEAN, COMF. 1 R. kit. apts., $8-$9 wk.; 3 rms., $16.50; slp. rms., $5 up; spec. mo. rts.; bus at door.

DREXEL-BLVD., 4516—NEWLY DECORATed, large front rooms with kitchen and pr. baths; maid service; $12. A beautiful home.

DREXEL-BLVD., 4252—LIGHT, CLEAN 2 R. kit. apts.; r. wat.; $10-13. Bus, L, surf.

DREXEL-BLVD., 4736—LG., LT., ATT. SGL. and dbl. hskpg. rms., kit. and bath; reas.

EBERHART, 6142, 2D—MODERN, WELL furn. 1 rm. kitnt.; very reas. Also sleeping rm. Excellent trans.

ELLIS-AV., 4414—LGE. LT. RM. KITCHENette, in-a-dor bed; I. C., L, bus, surf.

ELLIS, 6537—2 OR 3 LGE., CLN. FRT. rms., 1 lge. slpg. rm.; reas.; new dec.; gar.

ELLIS, 5231—BEAU. FURN. 3 RMS., BACK yard, all conveniences; $13. H. P. 7090.

ELLIS-AV., 4149—3 RM. APT., PRI. BATH. $15; sgl. rm., kit., $5.50. Ken L, bus. surf.

ELLIS, 5217—2 BEAU. FRT. RMS., REAL kit., new, dec., $9; adults. Dorch. 9587.

ELLIS-AV., 5213—2-3 RM. APTS.; 1ST-2D flr.; rl. kit.; nice. furn.; $10-$12; adults.

EMERALD, S., 5655—3 LGE. LGT. RMS., suit. 3; rl. kit.; priv. entr. Engle. 7415.

EVANS, 6230—2 RMS., KIT., NICE. FURN. New. dec.; elec. rfgn.; rollaway bed; L.

FIFTY-FOURTH-ST., E., 1362—PLE. 2 RS., outside; com. fur., pri. ent.; $10. I. C. X.

FIFTY-SECOND-ST., E., 1325—4 OUTS. RS., beau. fur., liv. rm., real kit., bedrm., priv. bath, suit. 4 peo.; I. C., bus, sur.; comp. fur. $16 wk., $60 mo.; most unus. Dorch. 4738.

FIFTY-THIRD, E., 1326—2 LARGE LIGHT rms.; in-a-dor bed; real kitchen; porch; $11.50 a week. I. C. X, 9 min. to loop.

FIFTY-THIRD, E., 1210—2 WELL FURN. bright clean rms.; real kit.; $8.

FORTY-SECOND-ST., E., 827, AT DREXEL— Furn. 1 rm. kits., $7-$9; 1 bedrm., $5; 2 rms. Eng bsmt., pri. ent. $7. L, bus, surf.

FORTY-SEVENTH-PL., E., 1355 — WELL furn., lgt. 1½ room kitnt. apt.; also single rms., $5 up; 1 blk. I. C., surf.

FORTY-FOURTH-PL., E., 1217—CLEAN 2-3 r. apts.; rl. kit., pch. I. C., L, sur. Vy. rea.

GREEN, 7252—2 ADULTS SHARE MODERN cott., nr. park; linen furn.; elec. washer; child. wel.; gar. opt.; reas. Triangle 3850.

GREENWOOD-AV., 6318—3 RMS., NICELY furnished; real kitchen; good trans. Private back porch. Fairfax 0034.

GREENWOOD-AV., 4325—TWO 2 ROOM apts., newly dec., r. w., adj. bath, $7-$8.

HARPER, 8121—PRIV. HOUSE, LGE. BEDrm. and kit., priv. scrnd. pch. and entr.; light and clean; $10 week. Sag. 5735.

HARPER, 6218—PARK VILLA HOTEL, DES. rms., $5 wk. up; $1.50 day, for 2. I.C.L.

HARPER-AV., 5201—2 RM. APTS. REAL kit.; priv. adj. bath; slp. rms.; att. furn.

HYDE PARK-BLVD., 1430—1-2 RM. APTS., smartly furn.; frt.; suit. 2-3; clean, light; $8 up; 2 blks. I. C., 8 min. lp. bus to door.

HYDE PARK, 1323—FRT. RM.; R. W., LGE. closet, adj. bath and shower. I. C. ex.

INGLESIDE-AV., 6316—NICE CLEAN, AIRY comf. rms., $4 up; 2 rm. apt., kit., $9 up.

KENWOOD, 6432—2 OR 3 RM. APT., $10; rl. home for cple.; priv. lav., porch, rl. kit. Maid service. 1st class. Mid. 5922.

KENWOOD, 6101—LGE. OUTS. RMS., PRI. entrance to bath; twin beds if des. I.C., L.

KENWOOD, 6149—COMP. FURN. HSKPG. apt. for one person. $5. I. C., L, surf.

KIMBARK, 6621—2½ RM., ALSO 2 RM. Eng. bsmt., priv. bath; in-a-dor; $12-$15.

KIMBARK-AV., 6501—TWO ROOMS NICEly furnished; $10 up; adults.

KIMBARK, 6439, 2D—3 RMS., REAL KIT., scrnd. pch.; priv. lav., el. refrig.; I. C., L.

KIMBARK, 6622—LARGE FRONT RM., PR. bath, 2 closets; residence; refs.

LAKE PARK-AV., 4201—NEW. DEC. NEW. furn. rooms., $3 and $5; all transp. Phone Atlantic 4192, ask for Burn.

LINCOLN APT. HOTEL. 1-2-3 rm. kit., sun par., comp. fur., lt., gas, majd. $35 up. L, bus, N. W. Ry. 1648 Lunt.

MARQUETTE-RD., E., 848, 2D—NEW. FUR. 2 rm. apt., rl. kit.; $10; ex. tr. Fair. 8873.

MICHIGAN, 2444—EXCELLENT 1 ROOM kitnt.; priv. bath, fr., lt., gas; $7-$10; wk.

PERRY, 6639—3 RMS., COMP. FUR.; NEW dec.; running water; front and rear; also slpg. rms.; gd. trans. Normal 0576.

PRAIRIE, 1834—DESIRABLE AND EXCEPtionally well furnished large outside rooms, private baths; lovely location, close to lake; reasonable.

SHIELDS, 5517—LGE. FRONT RM. BEDroom, kitnt.; private entrance. Must be seen to be appreciated. $10.

SIXTY-NINTH-ST., W., 623—HOMELIKE 1-2 rm. hskpg. apts.; furn.; pri. bath; $5-$10.

SIXTY-FIRST, E., 837—2 RM. KIT. APTS., $12 up; pr. bath; reas.; good trans.

SIXTY-SECOND-ST., E., 922—CLEAN, REspectable, conv., comp., 2-3 rm. apts., $10.

TO RENT—HOUSEKEEPING ROOMS.

South Side.

SIXTY-SECOND-ST., E., 1026—NEW. DEC. frt. 1 rm. Pul. kits., rollaway beds, $8 up.

SIXTY-EIGHTH-ST., E., 1418—ATTR. LGE. rm., adj. bath. I. C., bus, L; nr. pk.; pr. I.

SIXTY-SIXTH-PL., E., 1508 TO 14—1-2 and 3 rms., $5 a week and up.

62D-ST., E., 1213—NEWLY DEC. CLN. LGT. airy rs.; r. w. $4 up; also 2 r. apt. $10.

UNIVERSITY, 6449—2 RMS., BASEMT.; ALL conven.; trans. $8.50. Fairfax 2970.

UNIVERSITY-AV., 6510—3 ROOMS AND bath, private family. $10 week.

WENTWORTH-AV., 6611—2 LARGE, LIGHT newly decorated front rooms; real kitchen. R. I. and surface trans. Eng. 5573.

WOODLAWN, 4541. 1 and 3 rm. kit. apts., new. dec., furn. throut., mod. conv. Also slp. rs., reas. ex. tr.

WOODLAWN, 6536—2 RM. SUITE; IN-A-dor bed, overstuffed furn.; r. w.; adults.

WOODLAWN, 6123, 2D—3 RMS., SLP. PCH. Pri. ent.; adults, gentiles; reas.; I.C., L, surf.

WOODLAWN, 4537—COOL, CLEAN 1-2 RM. kit. apts.; pr. b., rl. kit.; rea.; I.C., L, 47th.

JUST OPENED SPC. FURN. RATES, BEAU. 1-2-3 r. apts. and slp. r., $5-$10; linens; radio; ½ bl. L, bus, surf. at Drexel. Oak. 7022.

1614 E. 83D-PL.—1 RM. KITNT. APT., $8; like sum. resort; garage. Sag. 1896.

2 OR 3 NICE, FURN. RMS., REAL KITCH. Rs. adj.; all tra. Plaza 3588 or Sag. 8044.

North Side.

AINSLIE, 943—BEAU. FURN. 1 RM. KITS. sun p.; r. w.; adj. baths; pri. pch.; $5.50 up.

BEACON-ST., 4712 OR 4441 N. PAULINA-st. Modern kitchenette apts.; private baths. $11 to $16.50; also single suite, $5.50.

BELDEN, 1035—1-2 RM. KIT., COR. BLDG. fr. apts.; new fur.; $7.50 up. Lin. 5403.

BELDEN, 1045—2 RMS., NEW MGMT.; 1-2 rm. kitnts., r. w., $5.50 up; Fullerton exp.

BRIAR-PL., 615 —LG. ATTR. NEW, DEC. frt. rm., kit., suit. 2 respectable people.

BROADWAY, 4049. BUCK. 7450. **BROADWAY ARMS.** 2 RMS., $10-$12 WK.; 3 RMS., $15 WK. 2 RMS., $35-$50; 4 RMS., $60 MO. UP. BEST TRANS., SHERIDAN L, BUS, SURF.

BROADWAY, 3241. PH. BITT. 3343. **3-4 RMS.—$14-$17 WK.** Beaut. furn. Newly dec. Special mo. rates.

BROADWAY, 4640—SPLENDID 1-2 ROOM kitnts. for 2-4 guests. $3-$4-$5-$6 wk. each; 3 rms., $9. furn. comp. Buck. 1863.

BUENA-AV., 712—NICELY FURN. 2 R. KIT. sun par., suit. 4. $12; nr. lake. 53 bus.

CHESTNUT-ST., NR. LAKE—FREE RENT 2 wks.; elegant rms. in lovely pri. home; very cheap. Every conv.; nr. bch. Del. 4277.

CLARENDON-AV., 4016—2 RM. KITCH. newly furn., and sleeping rms.; reasonable.

CLIFTON, 3216—1 LGE. RM., PRIV. BATH room, newly dec.; Belmont exp.

CRESCENT, 931—1 RM. KITNT. FRONT, clean, quiet, $7.50. Sher. ex., bus, surf.

CRESCENT-PL., 915 — FURN. APT., REAL kit., dec.; also 1 rm. kit.; $6 up; best tr.

DEMING, 443, NR. LINC. PK.—3 LGE. LT. rms., pri. bath and pch.; suit. 3-4; ex. tr.

DEMING-PL., 437—NR. LIN. PK.; 3 RM. real kit., priv. por., newly dec.; gd. tran.

DOVER, 4509—THE PREMIER—ATTR. 1 and 2 rm. kitnts.; inadors. Ard. 4113.

GENEVA-TER., 2238—ENGLISH BASEMT. Lg. room and kitnt.; nr. Linc. Pk.; $7; also 1 rm. and kitnt., 2d fl. front, $8.

GRACE-ST., 1619—FRT. 3 ROOM SUITE homelike; gd. trans.; reas. Grace. 7074.

GRACE, 719—BEAUT. FUR. 1 R. KIT., $7 up; 3 rms., pri. bath, real kit. Gd. trans.

GREENLEAF, 1445—2 RMS., FRT., PRI. bath, elec. ref. Morse L, bch. Shel. 4602.

JONQUIL-TER., 1544—3 SUNNY ROOMS, slpg. porch, elec. refrig.; 2 blks. Howard L and lake; very reas. Sheldrake 5887.

KEDZIE-BLVD., 2530 AND 2506—1 AND 2 rm. kits., $10 and $12; opp. Logan-sq. L.

KENMORE, 5132, 1-2 R. KIT.; FREE GAS, lights, linens; daily maid serv.; all outside rooms; newly dec.; good trans.; $7 up.

KENMORE, 4900 — WM. PENN, EXCEP. beaut. 1-2-3 rms., priv. bath, glazed slpg. pch., all new.; pkg. space; $9-$20; all tr.

KENMORE, 4808—TOP FL. DELIGHTFULLY clean, comfortable 1-2 rm. kit.; also slpg. rm. Maid service. Very reasonable.

KENMORE, 4640—1-3 ROOM KIT. APTS. phone serv., $10-16 wk.; bath; Wil. L, bus.

KENMORE, 4840—3 LRG. SUNNY RMS. new. fur., slp. pch., rl. kit., 2-3, Frig., reas.

LAWRENCE, 824—TEACHER HAS ROOMS cozy, clean, grill; near lake; $5 up.

LAWRENCE, 915—2 AND 3 RM. SUITES. 2 beds; newly furn.; $10 up; all transp.

LAWRENCE, 829—BEAU. 1-2 RM. KITNT. new. dec.; maid serv.; new low rates; pch.

LELAND, 860—3 LGE. RMS., NLY. FURN. Accom. 3 or 4, $15; also bsmt. apt. $10.

MAGNOLIA, 4845—1-2-3 RMS., 1-2 IN-A-dors, balcony pchs.; 1 blk. L, Uptown. $35-$75 mo. Sun. 1449. Lon. 8833.

MAGNOLIA, 4836-40—1-2-3 RM. SUITES La Faye Apts., newly dec.; low rates.

MAGNOLIA, 4441—1-2-3 RM. SUITES, 3 beds; newly furn.; $8 up. All trans.

MAGNOLIA, 4419—NEWLY DEC. 1-2 R. kits.; also slpg. rms., adj. baths; $6 up.

MALDEN, 4435—3 R. APT., NICELY FUR. Real kit.; pri. pch.; linen; Wil. L; reas.

MONTROSE, 900—2 R. SUITE, NEW. DEC. all trans.; $9—$35 or $38 mo. Sun. 7150.

MONTROSE, 914—3 RM. KIT., PRI. BATH. pch., piano; also 2 rm.; pk. space; bus, L.

OAKDALE, 609, NR. BROADWAY—2-3 RM. apts., complete, everything new; all conveniences; nr. park and lake; exc. trans.

OAKDALE, 441—2-3 ROOM HSKPG. APTS. glazed in pch., $5 per r., up; nr. pk., bch.

PINE GROVE, 3711—2-3-4 RM., ROLLAWAY bed, piano, pri. pch.; $8-14.; slpg. rs. $5.

RACINE, N., 4448, 1 RM. FRT. KIT. APT. priv. pch., also other apts. Wil. X, bus.

RACINE, N., 4441—ATTR. FURN. 1 RM. kits., pr. pch., maid ser.; all tr.; $6.50 up.

ROKEBY, 3728—BETTER FURN. ROOMS; also 3 rm. hsekpg. suite; reas. Buck. 4783.

SHEFFIELD, 3118—3 RMS., ENGL. BSMT. New. furn.; gas, lt., linen; $10 wk.; nr. L.

SHEFFIELD, 2617, AT L—HSKPG. RM., $4-$5; 2 rms., $8; 4 rms., bth., $12. Ling.

SHERIDAN, 4101— BUCK. 7450. **THE STIRLING.** LOVELY FURNISHED APARTMENTS. Visitors and Permanent Guests Welcome. Our bldg. covers city blk.; all outside rms. 1, 2, 3 rms., fur., $50-$80 mo.; $15 wk. up. BEST TRANS., SHERIDAN L, BUS, surf.; free pkg.

SHERIDAN, 3901—1-2-3 LGE. RM. KITS. maid serv.; $7-$15; L, bus, surf.; free pkg.

SHERIDAN, 4217—COMPLETELY FURN. 1-2 rm. suites; priv. bath; $5-12; all trans.

SUPERIOR, E., 25—BASEMT. APT. WITH bath; also lrg. frt. r.; for studio. Sgl., dbl.

WALTON, E., 114—BELL 4, 3 HSKPG. RS. Walking dist.; nr. Drake. Del. 9253.

WILSON, 814, NR. BEACH; NEWLY DEC. 3 lge. rms., $13 wk.; $55 mo. Exc. trans.

WINTHROP, 4840, AND 4621 MALDEN—3 large rooms, 2 beds, pri. porch, $13; also sleeping rooms, $5-$6; all transportation.

WINTHROP, 5346—KIT. APTS. AND SLPG. rms. Clean, quiet; ½ blk. L, sur. $6.50 up.

WINTHROP, 4732—WELL FURN. 3 ROOM suites, real kitch.; lgt.; ex. tr.; $12-$13.

WIL-MAR APARTMENTS— 11 W. Division, at State, 1 room Pullman kitch. apts.; complete hotel service; 5 minutes to loop; rent as low as $60 per mo.; special weekly and summer rates. SUPERIOR 7243.

413 N. CENTRAL PARK-AV.—TWO LGE. light rooms, connecting with bath, compl. and well furnished. Hot water, gas and elec. Best location. $10 per week.

2252 ORCHARD—ELEG. FUR. FRONT RM. Kitchenette; in-a-dor bed; $11 a week.

5636 N. ASHLAND-AV.—2 HOUSEKEEPING rms. Suitable for 2. Ravens. 3347.

Northwest Side.

MOZART, N., 1632—CLN. RMS. FOR LT. hskpg.; gd. tr.; close to park. Bruns. 1817.

TRIPP-AV., N., 3412—3 RMS. FURN., PVT. bth., kitch. pr.; reas. Ing. 2d. rear.

WILSON-AV., 3107—HSKPG. RMS.; LGE. sleeping rm. and kitchen; priv. entrance.

West Side.

ADAMS, 3845—1 AND 4 RMS. FOR HSKPG. Pri. ent.; r. w.; also slp. rm.; Amer. fam.

ADAMS, 4329—1 COZY ROOM, KITNT. everything furnished; adults; ex. trans.

FLOURNOY, 3457—3 RMS.; RL. KITCH. everything fur., reas.; L, surf. Ked. 4281.

FULTON, W., 4413—2 LGT. FRT. RMS. ldry. priv.; pri. entr. Ex. trans.

JACKSON, 2430, 2D—1-2 COMF. RMS. WITH lge. kitch.; reas.; fine tr. Seeley 6379.

JACKSON-BLVD., 3419—HSKPG. 2 NICELY furn. front rooms, newly dec., $8; r. w.

JACKSON-BLVD., 3321—LGE. LT. 3-4 RM. apts.; all outs.; rl. kit.; reas. V. B. 2113.

MADISON, 2757—BEAUT. CLEAN FRONT rms., r. w., stm., range, ice; priv. ent.

MILLARD, S., 531—1-2-3 LT. LG. HSKPG. rms.; rl. kitch.; big open pch.; gd. tr., nr. Garfield Pk.; $6-$8-$11 wk. Kedzie 8423.

VAN BUREN, 4242—LOVELY LIV. RM. bdrm., kit., bth.; b. w.; comp. fur.; L, sur. $15.

VAN BUREN, W., 5253—2 FUR. RMS., PRI. frt. entr. and bath; gd. trans.; $12 up.

WALNUT, 3311—2 LIGHT HSKP. RMS., 3 slp. rms.; good trans. Van Buren 5413.

WASHINGTON-BLVD., 2819—HSKPG. 1 LG. room, newly dec., furn. comp., r. w.

WASHINGTON-BLVD., 1841—NICE, FURN. front hskpg. rooms; reas. Gd. trans.

WASHINGTON-BLVD., 3159, 2D—3 R. FRT. mod. apt., suit. 2-4; reas.; ex. tr.

BOARD AND LODGING—SOUTH.

ASHLAND, S., 5039—BOARD AND ROOM; home cooking.

CHAMPLAIN, 6148, 1ST FL.—CHILD TO board; clean, sunshine rooms. Dor. 5213.

EGGLESTON, 7150—LRG. FRT. RM.; BRD. 1 or 2; R. I., surf., L; pri. fam. Vin. 7050.

ELLIS, 4545—SGL. OR DBL. FRT. RM.; every home comf.; excl. meals. Drex. 6235.

HALSTED, S., 6911—FOR 1 OR 2 GENTLEmen. Englewood 4268.

KENWOOD, 6625—FRONT RM. AND EXC. board for 2; $10 each; all tr. Dor. 0364.

NURSE—CARE FOR AGED PERSON; HOME environment; reasonable. Atlantic 1149.

COMF. RM. AND SUPPER WITH REFINED priv. fam., $10 wk. Dor. 5932. Sullivan.

BRD. AND CARE SUM. MOS. OR PERM. 1 child over 3; sub. home; $8 wk. Bev. 3469.

MOTHER WILL GIVE EXCEL. CARE TO child over 3; rm. parent. Plaza 0290.

EXP. NURSE—CARE FOR SEMI-INVALID elderly person in my home. Hyde Pk. 1068.

ROOM, BOARD AND NURSE'S CARE FOR aged person. $15 wk. and up. Mid. 1608.

BOARD AND LODGING—SOUTH.

COMFORTABLE HOME, EXCELLENT TABLE, kind treatment and care for aged person, invalid, or mild mental case in practical nurse's first floor apartment; reasonable; ref. exchanged. Ph. Hyde Pk. 8223.

SINGLE AND DOUBLE ROOMS, HOME cooking, $10 wk.; excel. trans.; house. Phone Oakland 3452. 4434 Berkeley.

BOARD AND LODGING—NORTH.

EASTWOOD, 857—NR. WIL. AND LAKE: ex. meals; piano, radio; all tr. Ard. 3148.

GLENWOOD, 5339—RM., MAR. CPL., 2 MEN. child wel.; priv. home; gd. tr. Long. 5386.

KENMORE, 5350, 2D—LG. FRT. RM., TW. beds; meals; ex. home; 1-2 men; pri. fam. Edgewater Beach L; $10-11. Sun. 9508.

KENMORE, 6162—LGE. FRT. RM., 1 OR 2; home fd.; blk. lake. Rog. P. 0194.

SHERIDAN, 5815—HOUSE, FRT., DBL., OR sgl. fac. pri. bch.; twin beds; real home; exc. meals; reas.; all tr. E. White. Ard. 3972.

SHERIDAN, 915—THE GRACELAND—RMS. for 2 or 3; bath; ex. board. Grace. 7379.

SOUTHPORT-AV., 2221—1 OR 2 GIRLS; PV. home; 2 meals day. $7 per week.

WILSON, 856—SUNNY RMS.; WON. BRD. beach, bus, Wilson L; $9-$11. Sun. 1190.

AN OPPORTUNITY FOR REAL HOME. Ideal location; comfortable room; convenient trans.; choice meals; all you can eat; 1 or 2; very reasonable. Sunnyside 10063.

LARGE, AIRY ROOM, PRIVATE HOME, 2 in family; suitable two girls or married couple; good meals; excellent transportation; reasonable, $9 each. Independence 6270.

NURSE HAS QUIET HOME ON 1ST FLOOR for aged or semi-invalid; special attention to diet. Buckingham 3034.

BOARD-ROOM FOR GIRLS IN PRIV. FAM.; good trans.; reas. Sunnyside 8165.

RM., HOME AND BRD. IN PRI. FAM.; GD. tr. Julien, 3640 N. Paulina. Buck. 9343.

CHILD TO BOARD AND ROOM FOR PARENT; 1 blk. Linc. park. Ph. Linc. 3969.

DOUBLE AND SGL. ROOMS., GD. HOME cooking; ex. trans.; $9. Lake View 2932.

BOARD AND LODGING—NORTHWEST.

RIDGEWAY, N., 4845—BEAUT. RM., IN bung.; every conv.; mar. cple. Jun. 1093.

NURSE WILL GIVE NERV. OR ELD. PERSON excel. care; best food; beau. home; lg. yd.; happy atmos.; 20 min. to city; a real home. Address F 579, Tribune.

BOARD AND ROOM FOR CHILD IN PRIVATE home; mother's care; room for parent if desired. New Castle 4681.

NURSE WILL CARE FOR ELDERLY, MILD or mental cases; pri. home. Kildare 0389.

WANT CRIPPLE, INVALID WHO PREFERS private home to hospital care; reasonable rates; professional care. Berkshire 3888.

BOARD AND LODGING—WEST.

QUINCY, 5509—LGE. RM., BOARD AND laundry; real home comforts. Col. 2880.

WASHINGTON-BLVD., 2658, 2D—RM. AND board; gent or marr. cple.; gd. transp.; priv. fam.; all conv.; exc. eats; real home.

WASHTENAW, S., 1340—RM. AND BOARD for 2 ladies; $9 each. Home priv.

WANT CHILDREN TO BOARD—EXPERIENCED and reasonable. Austin 8661.

BOARD AND LODGING—COUNTRY.

PARENTS: OUR PLEASANT COUNTRY home is open for children of good families; best care; reas. rates; excl. refs. Write or come. Mrs. C. Cottrell, Aurorahville, Wis.

WILL CARE FOR CHILDREN OVER 2 YRS. old while on your vacation; fine modern country home, in city of 2,500; fine parks and playgrounds and best of care; references. Address L T 28, Tribune.

WILL BOARD AND ROOM ELDERLY LADIES, $10 a week, including laundry. Mrs. A. V. Miller, R. R. 8, Allegan, Mich.

BOARD & LODGING—SUMMER RESORTS.

RICHTER'S RESORT, ON LAKE POYGAN, 12 miles northwest of Oshkosh, Wis.; home cooking; good fishing; sandy bathing beach. Rates $15 per week, including meals, boats, and lodging in cottages. Write for booklet. Wm. Richter, Route 2, Larsen, Wis.

WILL BOARD BOY OVER 12 DURING VACATION on 100 a. farm, 65 acre woods, loc. on small lake, 140 mi. north; bathing, fishing, ex. care. Prospect 7966.

FAMILY OF 4 WILL TAKE GIRL OF 12 during summer months; comfortable home on Indiana lake; expert care; boat, auto; $7 week. Hyde Park 8038.

ROOM AND BOARD WANTED.

WANTED—ROOM IN NEIGHBORHOOD OF University and 57th-st. for mother and daughter. Evening meal desired for daughter in high school. Call Dor. 7613.

LADY WITH 11 YEAR OLD SON WISHES room and board; would like to be where there is a child or other children; city or suburb. Address A 446, Tribune.

YNG. MAN DESIRES RM. AND BOARD IN small apt. with priv. fam. No other roomers. N.W. or W. Side. Address Y 455, Tribune.

YOUNG SWEDISH LADY DES. RM., BD., pri. fam.; north. Address F 583, Tribune.

HOTELS.

$17.50 A WEEK
WILL BUY A FINE ROOM IN ONE OF CHICAGO'S REAL HOTELS.

Live in the smart near north side. Walk to your office. Airy, cool outside rooms with bath and shower, circulating ice water, servidors [minimizing tipping]. Wonderful food. A wonderful place to live!

SPECIAL MONTHLY RATES

HOTEL KNICKERBOCKER
WALTON-PL.—AT MICHIGAN-AV. (Opposite Drake.) PHONE SUPERIOR 4264.

NEW 22 STORY
St. Clair Hotel
"Just a Step to the Loop." Large, light, airy hotel rooms. Beautifully furnished.
SPRING RATES TO PERMANENT GUESTS.
$65 A MONTH.
ROOMS WITH TWIN BEDS, $75.
Living Room, Bedroom, and Kitchenette Apartment, $145
Complete hotel service ultra mode. Plenty of free parking space.
620 AT MICHIGAN. SUP. 4660.

BELVIDERE APARTMENT HOTEL
New, modern, comp. furn. 1-2-3 room kitchenette apts., with comp. hotel service; $55 per month up; fine transportation; no lease required.
4655 LAKE PARK-AV.

THE
WHITEHALL
Residential Apt. Hotel
105 E. DELAWARE-PL.
HALF MILE FROM THE BRIDGE.
1 TO 5 ROOMS.
Complete Hotel Service.
All apartments 2½ rooms or larger have through draft. Especially desirable for summer occupancy. A few are available for lease.
TELEPHONE WHITEHALL 6300.

CHELSEA
HOTEL.
THE IDEAL NORTH SIDE LOCATION.
920 Wilson-av., at Sheridan.
Rooms with Private Bath as low as
$9 A WEEK
Excellent transportation to all points. 15 minutes to the loop. Beautiful lobby—complete service. Special transient accommodations.
PH. LONGBEACH 3000.

Eastgate Hotel
"Just a whisper from the Loop."
SPECIAL SPRING RATES:
$60 A MONTH.
$75 FOR ROOMS WITH TWIN BEDS. With an excellent view of the lake. Large, light, airy rooms. Large closets. Beautifully furnished. Excellent service. BEST $1 DINNER IN CHICAGO.
Ontario at Michigan. Superior 3580.

BERWYN BEACH HOTEL.
1040 Berwyn-av. All outside rms. with private bath, shwr., phns.; nr. lake, L. $10 up:

HOTELS.

Affiliated Hotels Bureau
HOTELS
MAIN OFFICE
127 N. Dearborn-st.
State 5000

NORTH SHORE DISTRICT.

THE
CHURCHILL
Apartment Hotel
Outstanding because of its luxurious comfort—distinguished by its prominent clientele—and distinctly unique in appointments and management.
Available Now:
Two room apartments............$150-$175
Three room apartments..........$300-$350
FULL HOTEL SERVICE.
We have some very attractive rates to offer on subleases for the summer.
1255 N. State-st.
WHITEHALL 5000.
Within walking distance of the Loop.

THE
EMBASSY
1 Block from Lincoln Park and Lake.
Two Room Hotel Suites, $90 to $150.
3 and 4 Room Apartments, $125 to $300.
All rooms are large and attractively furnished. Full hotel service.
DIVERSEY PKWY. AT PINE GROVE.
DIVERSEY 4440

THE
SHOREHAM
Ideal
Summer Location
Overlooking Lincoln Park and Belmont Yacht Harbor.
Refurnishing of All Apartments Recently Completed.
2 rm. kitchenette apts......$120-$150
3-4 rm. kitchenette apts...$165-$275
Single hotel rooms.........$70 and up
Single rooms are large and airy, 12 feet by 23 feet; private bath; large dressing closet; in-a-dor beds, etc.
3318 Sheridan-road.
BITTERSWEET 6600.

ALBION SHORE
NEAR ST. IGNATIUS CHURCH
LOYOLA UNIVERSITY, AND LAKE.
Dining room and cafeteria at reasonable rates. Only one block from Loyola L station. A beautiful hotel, with complete, homelike service, at moderate prices.
ONLY 20 MINUTES FROM LOOP.
1217 Albion-av.
SHELDRAKE 8804.

THE
MARTINIQUE
4526 SHERIDAN-RD.
2 BLOCKS FROM LAKE.
All rooms with private bath. In-a-dor beds, dressing closets.
$10.50 weekly and up.
Daily rate $2 and up.
Bus line at the door; surface lines one block. Wilson-av., elevated, and North Shore Electric two blocks.
LONGBEACH 0600.

GARFIELD PARK DISTRICT

THE
GRAEMERE
Overlooking Garfield Park.
HOTEL ROOMS, SINGLE OR EN SUITE.
Kitchenette Apartments,
2-5 Rooms
Complete Hotel Service.
Extensive Catering Facilities
Excellent Transportation.
3400 Washington-blvd.
VAN BUREN 7600.

GARFIELD ARMS
3256 MAYPOLE-AV.
2 blocks north of Washington-blvd. and only ½ block from Garfield Park. Excellent transportation by elevated and bus. Near boat, tennis, golf, etc. Splendid dining room serving at lower than loop prices.
Single rooms, $1.50 to $2.50.
Double rooms, $2.50 to $4.00.
Special weekly rates.
VAN BUREN 4510.

HOTEL
ALCAZAR
3000 WASHINGTON-BLVD.
Located but 12 min. from loop by elevated; 15 min. by bus. Only 3 blks. from Garfield Park. Attractive dining room with best of food. Reasonably priced.
Single rooms, $1.50 to $2.50.
Double rooms, $2.50 to $4.00.
Special weekly rates.
VAN BUREN 7500.

HYDE PARK DISTRICT.

DORCHESTER
Apartment Hotel
1401 Hyde Park-blvd.
2 Room Apts..................$75-$90
3 Room Apts.................$100-$140
COMPLETE HOTEL SERVICE.
Ideally located for summer residence; 4 blocks from lake; and near Jackson Park. 3 blocks from I. C. and surface line. Bus stops at door.
DORCHESTER 9100.

LOOP.

HOTEL
WASHINGTON
167 W. WASHINGTON-ST.
Between La Salle and Wells-sts. Modern, attractive, airy rooms. Conveniently located in the loop. Garage ½ block away.
Rates $2 per day and up.
Special rates to permanent guests.
FRANKLIN 5400.

PLAZA HOTEL
1600 North, Opp. Lincoln Pk.
600 ROOMS WITH BATH.
10 minutes to Loop, Clark-st. cars or bus. $10 week up; suites, $17 week; kitchenettes. Inspect now and make your selection for spring. Superior 2680. North-av. and Clark-st. Coffee shop and cafe; moderate prices.

DIVERSEY ARMS
644 DIVERSEY-PKWY., AT BROADWAY. 1, 2, 3 rm. kit. apts., $60-$130 mo. Also weekly rates. Sleeping rms., $11 wk. up. Mech. refrig.; compl. hotel serv. Nr. Lincoln Pk., golf, beach. 15 min. to loop; bus, surf. at door. Garage in conn. Bitt. 3100.

ADAMS, W., 1519. PHONE HAY. 4670.
WEST SIDE'S FINEST
HOTEL ADAMS
125 newly decorated rooms with bath. EXCEL. TRANS.—BUS, L, SURF. RATE $7 UP PER WEEK.

CARLING HOTEL.
174 Rooms. All with Tub or Shower. Weekly, $7 up; daily, $2 up; 5 min. to Lp. Catering to homelike people. Mohawk 1200. 1512 N. LA SALLE-ST.

THE WEDGEWOOD.
ROOMS, $13-$18; SUITES, $20-$25. WOODLAWN AT 64TH-ST. FAIR. 5800.

ALLERTON HOUSE.
Radio speaker in every room. Rates $12.50 a week up. 701 N. Michigan-av.

BRYN MAWR HOTEL, 5530 WINTHROP— New, clean, modern; nr. Edge. Beach; rms. with bath, $8-$12 wk.; $2 day up. Lon. 3900.

HOTELS.

Now—Particularly You'll Enjoy Living at Webster Hotel Parkway Hotel

LINCOLN PARK AT YOUR DOOR—WITH GOLF, TENNIS, BOATING, ETC.

SURPRISINGLY ATTRACTIVE RATES BY THE DAY, WEEK, OR MONTH.

EXPERIENCED MANAGEMENT — RESTAURANTS, VALET, BEAUTY AND BARBER SHOP—EVERY DEPARTMENT YOU EXPECT TO FIND IN A MODERN, HIGH GRADE HOTEL.

LARGE, COOL, AIRY, OUTSIDE ROOMS AND SUITES—BEAUTIFULLY FURNISHED—IDEAL FOR SINGLE FOLKS OR FAMILIES.

ONLY 10 MINUTES TO THE LOOP.

TRANSIENT AND PERMANENT GUESTS WILL ENJOY OUR UNUSUAL ACCOMMODATIONS AND ADVANTAGEOUS LOCATION.

Webster Hotel
2150 LINCOLN PARK WEST.
G. W. CLAUSSEN, MANAGER.
Parkway Hotel
2100 LINCOLN PARK WEST.
J. S. NILES, MANAGER.
Fred M. Crosby, Gen. Mgr.

PARK LANE
Sheridan-rd. at Surf-st.
Overlooking Lake and Lincoln Park.
CHICAGO'S SMARTEST APARTMENT HOTEL.
Ideally located close to every transportation facility and but 15 minutes to the loop, with every summer sport almost at your door. The Park Lane offers a few choice 1, 2, 3, and 4 room hotel homes with kitchenettes—elegantly furnished to suit your own taste at most moderate rentals. A perfect home, with every service you would expect.
EXCELLENT DINING ROOM.
An inspection will immediately bring you to a decision to be our guest. Apartments available for immediate occupancy.
Direction of FREDERIC C. SKILLMAN.
PH. BITTERSWEET 3800.
PARK LANE

NEW HOTEL
MIRA-MAR
6218 WOODLAWN-AV.
350 Well Appointed, Comfortable Rooms and Baths.
Exquisite lobbies and card room. Complete hotel service. Coffee shop, beauty parlor, valet and garage in connection. Close to I. C., surface and L; also to park, golf, University of Chicago, and 63d-st. business district.
$8 Up Weekly. $2 Up Daily.
NO LEASE REQUIRED.
PHONE PLAZA 1100.

PARK DEARBORN
1260 N. Dearborn-pkwy.
AT GOETHE-ST.
The Charming New Apartment Hotel.
1½-2½-3½ Rms. with Kitchenettes.
Also Hotel Rooms.
A distinctive hotel residence, ideally located—convenient to everywhere—10 minutes to the Loop—exquisitely furnished—excellent service.
MODERATE RENTALS
Ph. Whitehall 5620.

HOTEL CLARIDGE
1244 N. DEARBORN-ST.
UNDER NEW MANAGEMENT.
10 MINUTES TO LOOP.
NEWLY DECORATED.
COMFORTABLY FURNISHED.
HOTEL ROOMS AND SUITES.
Swimming pool, gymnasium, handball courts, electric cabinets, etc., available without charge to our guests.
Cafe in Connection.
300 ROOMS.
$8 PER WEEK AND UP.
MR. J. M. BAER, RES. MGR.
Phone Superior 4980.

HOTEL CASS
640 CASS-ST.
Walking Distance to Loop.
210 Rooms.
Quiet, Homey, Pleasant.
All with Bath or Shower.
$12 per Week and Up.
Coffee Shop in Connection.
MR. H. H. DUNBAR, RES. MGR.
PHONE SUPERIOR 4030.

Palais Brompton Hotel
WITH THE HOMELIKE ATMOSPHERE.
Now is the time to locate near cool Lake Michigan. We now have a few choice rooms vacant. Excellent recreational facilities and swimming. Best of transportation. Excellent restaurant in connection.
Rates, $8 Per Week Up.
528 BROMPTON-AV. GRACELAND 3840.
3540 North at Sheridan-rd.

MELROSE APT. HOTEL
Spacious 4 rm. corner apts., 3 exposures; also roof bungalow; wealth of light and air; exceptionally large and beautifully furnished living rms., bedrms., extra in-a-dor beds; also 1-2-3 rm. kitchenettes; mech. refrigeration; complete hotel service; Lincoln Park winter and summer sports within the block.
451 MELROSE. BUCKINGHAM 1200.

HOTEL SHORE CREST
PINE GROVE AND WRIGHTWOOD.
OVERLOOKING LINCOLN PK. AND LAKE.
Let us quote you our reasonable rates for your permanent home or shorter stay. Kitchenettes or rooms with bath; beautifully furn. and decorated. Golfing, swimming, bridle paths at our door. Excel. cafe, a la carte or table d'hote. Diversey 4800.

UPTOWN GRANADA HOTEL
927 WILSON-AV.
FULL HOTEL SERVICE. ALL TRANSPORTATION, THEATER AND SHOPPING DISTRICTS. JUST EAST OF SHERIDAN-RD. RENTALS FROM $10 WEEKLY UP.
PHONE LONGBEACH 8174.

NORTHAMPTON
Beautifully furnished one room Pullman kitchenette apts. in exclusive Edgewater district; maid service, hotel service; refrigeration; unexcelled transportation.
6317 KENMORE. BRIARGATE 7860.

PARKER ARMS HOTEL
$7 WEEKLY AND UP
with all comfort, environment; spacious rms. and excel. loc. Now offering quarters at these very low rentals. Rates by week or month.
4350 MALDEN-AV.

Cambridge Apt. Hotel
530 DIVERSEY-PKWY. LAKE VIEW 6401.
Luxuriously furnished 1, 2 and 3 room suites; mech. refrig.; tile baths with showers, other modern features; $65 and up. Single rooms with bath, ideal trans. Gar. in connection. Few steps from Lincoln Park.

ROKEBY HOTEL
3831 ROKEBY-ST., AT SHERIDAN-RD.
New 1-2-3 rm. kit. apts.; also hotel rms.; ideal loc. with bus, surf., L at door; refrig., gas, elec., linen; complete hotel serv.; tile bath, shower; $60 up. Bittersweet 8570.

GLEN EDEN HOTEL,
5130 DORCHESTER. FAIRFAX 7700.
Transient accom., $2 up daily; spe'l wkly. and mo. rates; I. C. L. 10 min. loop; bus.

APARTMENTS AND ROOMS TO SHARE.

LADY TR. WILL SHARE ELEG. 6 RM. apt. with 2 women or man and wife. Rms., single or suite, 2 baths; 2d fl.; bus, st. car. Radio, elec. refrig. 3944 Wrightwood-av. Tel. Albany 8027 Sun. or eves.

BUSINESS GIRL DESIRES 1 OR 2 GIRLS, 25 to 35, to share 4 room apartment, Rogers Park; twin beds; radio; near lake; tennis club. Briargate 9359.

LADY HAS FURN. 8 RM. RES.; NEEDS only 3 bedrooms; wants 3 ladies or marr. cple., Prot.; exc. Hyde Park loc.; 9 min. to loop; very reasonable. Kenwood 5062.

BUS. MAN WILL SHARE MOD. 5 RM. furn. apt.; marr. cple or gent; entire use of kitch.; Gentiles; reas.; all tr. Irv. 4881.

BUS. GIRL SHARE 4 RM. APT. WITH same; twin beds; ref. exch.; 2 blks. Howard exp. Rog. Pk. 6339 Sun. or evenings.

BUSINESS WOMAN WILL SHARE ELEGANT apt. or rent room, 1 or 2 business women. Grd. piano. Thorndale L. Edg. 4429.

BUSINESS WOMAN WILL SHARE MODERN home with married couple emp. or rent same. reas. Edge. 4000.

YOUNG MAN WILL SHARE 6 RM. FURN. apt., nr. Lincoln Pk., with same or marr. couple; ref. exch. 540 Center-st., 1st fl.

YOUNG WOMAN WISHES TO SHARE HER furn. apt. with congenial girl; reas. Phone Saginaw 3384 morns. or eves.

ADDISON, 728, 2D—WIDOW SHARE PLEASANT apt. with mar. cple. or 2 women employed; reas. Grace. 4367.

GIRL WILL SHARE SMALL APT. WITH congenial girl; Gentile, Protestant; very reas.; I. C. trans. Regent 3861.

2 BUS. GIRLS SHARE SO. SIDE HOTEL apt. with third girl; surf., bus at door; $27-$30. Address F 177, Tribune.

2 CONG. CATH. GIRLS WANT 1 OR 2 girls to share beaut. apt., n. no. side hotel; $37.50 mo. ea. Address F 584, Tribune.

YOUNG BUSINESS GIRL WILL SHARE 1 rm. kitchenette apt. with same; refs. exchanged. Plaza 1400, apt. 219.

YOUNG WOMAN WILL SHARE APT. WITH 2 girls or marr. cpl., $7 ea.; references. a. m., Brunswick 8920; p. m., Dear. 6899.

YOUNG MAN WANTS 1 OR 2 GENTLEMEN to share his beau. 5 rm. apt., n. side; nr. beach; ex. tr. Address F 524, Tribune.

NURSE WILL SHARE APT. OR RENT RM. with same; all transp. Eng. 4431.

2 GIRLS SHR. WITH SAME LGE., ATTR. apt.; rl. home; reas.; gd. loc. Well. 4325.

YOUNG MAN, PROT., 25, DES. SAME TO share apt.. $5 week. Div. 8559. Apt. 220.

YG. LADY WILL SHARE ATTR. APT. with same. Buck. 2180. Sunday and eves.

MOTHER AND DAU. WILL SH. APT. WITH lady empl., $6. Rog. Pk. nr. lk. Bri. 2017.

YNG. LADY SHARE COZY 4 RM. APT. with same. Rad. Nr. I. C. $35. Fai. 8854.

MARR. CPLE. SHARE NEW 6 R. APT. with same or 2 girls; refrig. Reg. 6184.

WIDOW WILL SHARE BUNGALOW WITH married couple employed. 4430 Monticello.

YG. BUS. GIRL SHR. WITH SAME PLEAS. home, tw. bds.; reas.; Loy. L. Shel. 5877.

WANT MARR. CPLE. TO SHARE APT. with same; gd. trans. Columbus 3323.

LADY WILL SHR. APT. 1-2 GIRLS OR marr. cple.; near lake. Sunnyside 6997.

LADY WILL SHARE 6 R. APT. OR RENT rm. to same; refrig.; pch. Dor. 5772.

YOUNG MAN WANTS MARR. CPLE. TO share 5 rm. apt. 3401 N. Avers. Jun. 0644.

WIDOW WILL SHR. MOD. 6 RM. APT. with mar. cpl. or ladies; exc. tr. Wel. 9032.

MAN WANTS SAME TO SHR. LGE. RM.. W.S.; tw. bds. $5. Address F 134, Tribune.

TO RENT—HOUSES—SOUTH.

9 ROOMS—NEAR U. OF C.
1015 E. 54th-pl.; all lge., lt. rms., hot wat. ht., oil burn.; good for frat. club or rm. hse. HOWARD & ORR CO., 1458 E. 53d-st.

COZY 5 RM. COTTAGE.
Enclosed porch; stove heat; good transportation; rent $30. 5330 S. Winchester-av.

4414 WALLACE-ST.—6 RMS., NEWLY DECORATED. Rent $25. Call ROCKWELL 1966 for key.

2 STORY, 7 ROOM HOUSE; HOT WATER $55; garage. 10100 Wallace-st. James Strad. 8941 Loomis-st. Radcliffe 4624.

TO RENT—HOUSES—NORTH.

TO RENT—7 R. MOD. HOUSE, FURN. HT., elec.; reas. rent. 4151 N. Paulina-st. WHITESIDE & WENTWORTH, 4662 BDWY.

1347 N. LA SALLE—9 ROOMS, NEWLY decorated, $100 month. MATES & BENZ, 140 N. DEARBORN.

8 RM. HOUSE IN RAVENSWOOD, LARGE yard, furn. heat; good trans. Grace. 5168.

TO RENT—HOUSES—NORTHWEST.

Just Like Your Own Home.
8 r. stucco res.; Irving Pk.; stm. ht...$60
5 r. brick bung.; garage; furnace heat; Jefferson Park.........................$60
5 r. br. bung., h. w. ht.; Jeffer. Pk....$65
6 rm. br. res.; h. w. ht.; garage; Edison Park.............................$60
6 r. frame home, Des Plaines, furn. ht.; 50 ft. lot..........................$50
Office open Sunday, 1:30 to 5.
RALPH H. BEESLEY, 4219 Irving Pk.-blvd.

IDEAL 6 ROOM BUNGALOW, OPPOS. GOLF course and forest preserve; tile bath, kit.; brick garage; 2 blks. from trans.; $110. 6318 Melvina-av. Newcastle 2661.

6 ROOM FRAME HOUSE, NEWLY DECORATED, furnace heat, $40. 5537 Nashville-av., near Higgins-rd., or phone Irving 3636.

5 ROOM SPANISH BUNG., $60 PER MO. 5743 N. Mobile-av. Newcastle 3719.

TO RENT—HOUSES—WEST.

6 ROOM HOUSE, NEWLY DECORATED. Stove heat, bath, gas and electric, $35. Adults. 523 N. Albany.

634 N. TRUMBULL-AV., FINE 6 RM. brick res.; furn.; beaut. dec.; 2 car gar. See this. E Z terms. Hostetter, 137 N. Kedzie.

1 STY. FR. COTTAGE, 7 RMS., STV. HT., gar.; L, surf. 424 N. Springfield. Key. 3159.

6 ROOM COTTAGE, STOVE HEAT, MOD. conv., $35 per month. 4141 W. Fillmore.

TO RENT—HOUSES—SUBURBAN.

To Rent—For summer months beautiful home on knoll overlooking Skokie golf links. Large wooded grounds, lawn and flowers; 5 master bedrooms, servants' qrtrs.; gar. for 3 cars; comfortably furnished, June 15 to Sept. 15. Owner, 812 1st Natl. Bank Bldg. Rand. 2311.

BEAUT., SPACIOUS HOME AT SACRIFICE.
For rent or sale; in Hubbard Woods, at 1180 Oakley-av.; moderately equipped; 8 rms., 2 heated sleeping porches, including 20x30 liv. rm., pergola, porch, 3 baths; property 120x140, completely gardened and terraced; will rent reas. or sell at real barg. on terms. Phone week days Harrison 6395.

ENGLISH COLONIAL
5 rooms and sun porch; furnace heat; fenced yard; garage; immediate possession; 3 blocks No. Shore and N. W. station; $75 per mo. 331 14th-st., Wilmette. Wilmette 75.

HIGHLAND PARK.
986 N. Green Bay-road, 6 rooms, furnished; grand piano, electric refrigerator, garage; June 1st to Sept. 1st. Reasonable. See today. Owner Highland Park 1639.

TO RENT—6 RMS., 2 BATHS, ATT. GAR., oil heat; lot 50x145 in one of Evanston's best residence locations; $160.
Hokanson & Jenks, Inc.,
513 Davis-st., Evanston. Greenleaf 1617.

TO RENT—EVANSTON HOUSE, 1013 JUDSON-av., 10 rms., 2 baths, 2 extra lav.; 2 car garage; large grounds; excellent condition; $200 month. Shown by appointment. BURTON R. COLBERT & CO., 203 S. Dearborn. Harrison 2250.

TO RENT—MODERN AND NEW HOUSES, 4 to 7 rooms; few with fireplaces and garages; rent $35 to $50 per mo.; 40 min. to loop. Downers Grove Investment Co., 1018 Curtiss-st. Ph. Downers Grove 391.

COUNTRY ESTATE—FURNISHED FOR SEASON or longer. If 12 rms., 4 baths, formal garden and all that goes to make an ideal home for both summer and winter interests you, write for further particulars. Address N P 313, Tribune.

A CHARMING COUNTRY PLACE, 5 MILES n. w. Highland Park, 23 acres; 10 room frame house, attractively furnished; 3 baths, 3 sleeping porches, 5 room servants' cottage; 2 car garage; tennis court. J. L. Floyd Co., 110 S. Dearborn.

ON GOLF COURSE
at Chapel Hill, near McHenry; large furnished bungalow; all conveniences; price reasonable. Phone Superior 8433.

LA GRANGE—ATTR. 5 RM. BUNGALOW, like new; garage; screened pch., firepl., oak fls., soft water piped, decorated thruout.; lg. yd., garden, shrubs; would also sell on terms like rent. Ph. owner, WOOD. 2597.

7 RM. FURNISHED HSE., INCLOSED PCH. 485 Willow, near trans.; large yard, near beach; $175 a mo. JUNE 15 TO SEPT. 1. Phone Winnetka 1163.

ARCHITECT'S HOME; CHOICE EVANSTON loca.; near lake and tran.; 8 rms.; 3 baths; all modern conveniences; $200 a mo., yearly lease. Greenleaf 7060.

12 ROOM NEW HOUSE ON LAKE, 301 Sheridan-rd., Winnetka; private beach; 3 car garage; beautiful grounds. $500 mo.; brokers co-operate. Whitehall 4253.

COTTAGE, 5 BEDROOMS, GLAZED SUN porch, 2 baths, toilet, fireplace, 2 car garage; near all schools and transportation. Phone Wilmette 4677.

COMFORTABLE 7 ROOM HOUSE, ALSO 3 bedrooms, 3d floor; 2 car garage; near L—bus. 1138 Oak-av., Evanston. Univ. 9440.

FLOSSMOOR — FURN., 3 BEDRMS., GENTILES. June 8 to Oct. 1. Homewood 380.

10 ROOM HOUSE, ¼ BLOCK TRANS.; 3 baths; 2 car garage. Lake Forest 567.

7 RM. RESIDENCE, RIVER FOREST, FURNACE ht.; $75.00. Ph. Forest 330 or 3149.

TO RENT—FURNISHED HOUSES.

Summer in Winnetka
Beautiful 12 room home in wonderful condition; near parks, lake, and transportation; large shady grounds covering ¾ of an acre on the corner; 5 bedrooms and servants' quarters; 3 baths; very large living room; two charming porches; a real home for the summer months; very reasonable. Owner. Address A 194, Tribune.

FURNISHED HOUSE—JUNE 1 TO SEPT. 15, in beautiful northwest Evanston; lovely solid brick Georgian colonial house; 4 bedrooms; sleeping porch; 2 baths and lavatory; wood burning fireplace; large living rooms and solarium; open and screened porches; wooded lot; 2 car garage. Ph. Sun. eve. or all next wk. University 4916 or address H S 176, Tribune.

AT ST. CHARLES, ILL., FROM JUNE TO Sept. 1; longer if desired; modern 5 room house; garage; completely furnished; close to golf grounds and Fox river. Write for details. T. Sorensen, 214 S. 2d-av., St. Charles, Ill.

Winnetka Furnished Home.
June 15 to Sept. 15; 3 blocks east Indian Hill station, quiet str.; 3 bedrms., 2 baths, slp. pch., 2d floor; bedrm. bath, 3d. elec. refrig. $250 per mo. Winnetka 2914.

To Rent—June 25 to Sept. 25.
Modernized farm house, completely furnished, northwest of Chicago, within commuting distance. Phone State 0136.

WINNETKA — 9 RM., 2 TILE BATHS, landscaped yard, 100x190; 1 blk. to lake and school; 4 blks. to station. Season or year. Ph. Winnetka 1231 or Cent. 6940.

ATTRACTIVE FURN. 7 ROOMS, JUNE TO September; 5 minutes to I. C., surface, or bus; reas.; Steinway grand, oriental rugs; lawn cared for. 4831 Dorchester. Drex. 6363.

7 ROOM HOUSE, FURNISHED, UNIVERSITY of Chicago district; large yard; excellent transportation; $350 for summer season. Midway 1650.

HIGH GRADE NORTH SHORE HOMES— Furnished and unfurnished; Evanston to Lake Forest. J. L. Floyd Co., 110 S. Dearborn-st.

RIVER FOREST — LARGE FURNISHED bungalow; 4 mos. or longer; beautiful yard; sun parlor; garage and good transportation. Phone Forest 1987.

7 RMS., 2 SLEEPING PCHS., SUN PORCH; tile bath; large shaded lot; $175 mo.; June 1 to Oct. 1. 1124 Tower-rd., Winnetka. Phone Winnetka 1730.

HIGHLAND PK.—FURN. HOME, EAST, 9 rms., 3 baths, sleep. and screened porches. Reasonable. 318 Ravine-dr. Highland P. 4367.

JULY-AUG.—FURN., 8 RMS., 3 BATHS; screened terrace; acre land; gardens; cool location; 2 car gar. Winnetka 1106.

SIX ROOM BUNGALOW IN KENILWORTH. Modern, well furnished; reasonable rent. Call Kenilworth 4718.

NEW HOME FOR RENT, SUMMER; 5 BEDrms., 3 baths, 2 car gar.; Frigidaire; nr. station. 1162 Tower-rd., Winnetka. Ph. 1292.

EVANSTON 8 ROOM HOUSE, ½ BLOCK lake, 2 sleeping pchs., 2 car gar.; May to Oct.; $225 mo. University 1284.

FURNISHED 6 ROOM HOUSE; MOD.; June, July, Aug.; $300; N. S.; close in. 212 W. Seminary-av., Wheaton. Ph. 803.

FURNISHED OR UNFURNISHED HOMES on N. Shore. MRS. FULLER, 1618 Chicago-av., Evanston. Greenleaf 220.

5 ROOM BUNG.; EDISON PARK; N. W., bus, surface; $75. Newcastle 2675.

FOR SUMMER MOS. 8 RM., 2 BATHS, $125 mo. 1252 Rosedale-av. Edge. 6275.

COMPLETELY FURN. 5 RM. BUNGALOW, $50 mo. 5912 Wilson. Pensa. 7835.

5 RM. BUNGALOW, N. W. SIDE, EDISON Pk.; $75. N. W. R. R. Newcastle 2675.

TO RENT—SUMMER RESORTS.

Colorado.
ESTES PARK.
Mod. cottage, 2 bths., el. light; gr. piano; 10 beds; every conv.; reas. University 1985.

Illinois.
IDEAL SUMMER HOME FOR FAM. WITH children. 7 rms., 2 screened porches, house sets back ½ mi. from highway; 5 acres of shade and fruit trees; 5 mi. from Elgin; 2 mi. from Lake-st. and Dempster-st. highways. Superior 2880.

TO RENT — 6 RM. COUNTRY HOME; strictly mod.; comp. furn.; elec. refrig., 2 car gar.; $75 per mo.; June 1 to Sept. 1; Gentiles. Phone Waukegan, Ontario 6547. Add. L. J. De Woody, R. F. D. 1, Waukegan.

TO RENT—FOR SEASON, 6 MODERN furn. rooms, 3 bedrms., elec. light, gas, hot and cold water, overlooking lake; boat, golf grounds. Address C M Macfarlane, Highland Lake, Grayslake, Ill. Tel Grayslake 165-R1.

COUNTRY HOME, 7 RMS., BATH, ELEC., gas; vegetable garden, chickens, donkey; other pets for children; nr. Des Plaines river, Glenview, Ill., June 1-Oct. 1. $125 mo. Ph. Northbrook 227-W-2 or Winnetka 1730.

BUNGALOW—6 ROOMS, NEW BATH, RUNNING water, electric range, well furnished; 50 miles from Chicago; bus and train service. Phone Juniper 9201.

9 ROOMS, BATH, HOT WATER; 50 MILES on concrete; private estate; fully furnished; large porch, fireplace, supplies deliv. Highland Park 2810. Barg.

LAKE BLUFF HOUSE.
Modern 8 rm. furnished cottage, $350 for season. Call Englewood 6929.

CRYSTAL LAKE, ILL., DES. BLDG., SEASON or part; gas, elec. T. F. Graham, office, no. side of lake. Ph. Crystal Lake 625.

COTTAGE, FOX LAKE, ILL. FURN., ELEC., boat; seas., or mo.; reas. Col. 6974.

9 RM. FURN. HSE. FOX R., McHENRY. Elec., gas; bath; golf. Boat L. V. 5140.

TO RENT—NEW COTTAGES, FURN., LAKE front, elec., water. Dr. Corbin, Antioch, Ill.

FURNISHED COTTAGE ON FOX RIVER near Channel lake; reas. Lincoln 5626.

Indiana.
TO RENT—BEAUTIFUL FURNISHED COTTAGES, 55 miles from loop; electric light, gas, running water, etc.; only a few steps from beautiful lake; all summer sports; gentile colony; moderate rates; fast elec. transportation. Blackhawk Beach Resort, Flint Lake, Valparaiso, Ind.

TO RENT—HOUSE AT LONGBEACH, INdiana, on Lake Michigan, July and August; house nicely furnished; 4 large bedrooms; large screen porch; 2 car garage. Phone Michigan City 1052-J.

TO RENT OR FOR SALE—COTTAGE, CEDAR Lake, Ind.; private lake frontage; private driveway; ideal spot. Phone 1862, E. Chicago, Ind.

MICHIGAN CITY YEAR ROUND HOME for summer; beau. furn., h. and c. running water, sewer, 6 rms. and sleeping porch; 1 blk. from beach; very reasonable. Fair. 8519.

Michigan.
Grand Island, Upper Mich.
Very accessible. A quiet, exclusive cottage; large living room, dining room, kitchen, 5 bedrooms, 2 screened porches; electric light, running water, baths; complete for housekeeping, or meals at nearby hotel. Good hiking, fishing, tennis. No hay fever; $500 season. Gentiles. Address N E 255, Tribune.

MACKINAC ISLAND, MICH.
Large furnished house; excellent condition; every modern convenience; choicest location; West Bluff, overlooking strait; rent $1,000 per month. For particulars address J E 418, Tribune.

VERY ATTRACTIVE FURNISHED COTTAGE, 4 bedrooms, 2 baths, porches, electricity, garage; wide lake frontage; reached by Steamer Puritan, trains or motor; Portage Lake, Onekama; $450 for season. Room 500, 1st Nat. Bank Bldg. Randolph 0820.

MY FARM HOUSE WITH GARAGE, MODERN 7 rooms and bath, furnished; electric lights; sparkling spring water; near Sawyer, Mich.; rental for June, July and August, $400. Phone South Shore 0915.

TO RENT — MACKINAW ISLAND, WELL furn. summer home, large liv. room, 3 baths, lavatory, hdwood. floors, furnace, elec.; 7 bdrms., screen. sleep. pch.; ample grounds. E. B. HARTS, 100 N. La Salle-st.

TO RENT—TO PRIV. FAM. WITH REFS., beaut. 6 rm., tile bath, furn. bungalow, on 18 a. estate, overlooking Lake Mich., 4 mi. n. Benton Harbor; $750 for summer. Central 0240, or address J P 452, Tribune.

ATTRACTIVE SUMMER HOME FOR RENT on Lake Leelanau, $300 for season. Write owner, Edward F. Lee, 75 Penobscot Bldg., Detroit, Michigan.

TO RENT—ON LAKE MICH., NEAR ST. Joe, 6 room bungalow; elec. lt.; 2 baths, screen porch; private beach; comp. furnished. Address F Y 455, Tribune.

TO RENT—COTTAGE, OVERLKG. LAKE Mich. Priv. beach, quiet; nr. New Buffalo. F. Schmitt, 4821 N. Harding.

FINE COTTAGE, BOAT, ICE, $250 SEAS., $125 July or Aug.; comp. rest, brkfst., sl. pchs. 1252 Rosedale-av. Edge. 6275.

LAKESIDE, MICH.—4 RMS., BATH, ATTR. furn.; lg. scr. porches. Ph. Kenwood 6386.

FURN. 5 RM. COTTAGE, LAKESIDE, 1 BL. from lake; now by mo., wk. H. P. 5141.

New York.
BERKSHIRES, REMODELED FARMHOUSE, charmingly furnished, 14 rooms, 3 baths, chauffeur's cottage, lawns, shade, lovely garden, brook, woodland, golf, fishing, shooting, hunting with the Lebanon Valley Hounds; rental for summer and through the hunting season, $1,500. Apply Mrs. Bache Smith, Lebanon Springs, N. Y.

Wisconsin.
MODERN, ALL CONVENIENCES, COMPLETELY furnished, 6 room home on Beaver Lake, 28 miles west of Milwaukee, June 1st to Sept. 15th. References required. Reply Box 286, Hartland, Wis.

BEAUTIFUL SUMMER HOME AND SERVANTS' cottage in N. woods of Wis. on Lake Owen, fine cond., furn.; Gentiles; ref. Address L T 9, Tribune.

TO RENT—FURNISHED HOME IN TOWN of Lake Geneva, Wis.; modern; 4 bedrms.; 2 blks. from lake; June, July, August; price $500; refs. req. Address L X 42, Tribune.

LAKE GENEVA—4 RM. FURN. HOME ON large lot in woods; garage, good wells, near beach; May 29 to Sept. 1, $250; refs. exch. Address C 266, Tribune.

NEW 2 ROOM COTTAGE, WITH BOAT, ON small lake, 140 miles north; 65 acres; private woods, good fishing and bathing; ideal location; $15 week. Prospect 7966.

SQUAW LAKE—N. WIS., AMONG PINES; cozy cot; ½ rate June. Paetz, Lac du Flambeau, Wis.

ON LAKE RIPLEY, 7 RM. FURN. COTTAGE, gas, elec., boat, beach, golf; $30 wk., $350 season. H. A. Olson, Cambridge, Wis.

TO RENT—LOG CABIN, MINOCQUA, WIS., accom. 8; scr. pch.; sand beach, fishing, 2 boats. W. W. Smith, 6455 N. Mozart-st.

TO RENT—LOVELY COTT., NOR. WIS., 2 bedrms.; scr. pch.; elec.; beach; $22.50 wk. Boat, motor free. J. Miller, Minocqua, Wis.

TO RENT—SUMMER RESORTS.

Wisconsin.
BE FIRST OCCUPANT OF BRAND NEW summer home on beautiful Lake Ripley, mecca of Chicagoans; Cambridge, Southern Wis., 80 miles N. W. of Chicago. Screened porch, 10x32; large sitting-dining room combined; 3 bedrms., sleeping accommodations for 8; natural stone fireplace; indoor toilet; gar. Kitchen has indoor spring water pump, gas stove; shady lot in highly restricted "Sylvan Mounds." Golf grounds nearby. $45 per week. For season, June 15-Sept. 1, $450. Write Box 564, Waterloo, Wis.

SUMMER HOME FOR RENT.
5 rm. log cabin, 5 acres of land on a scenic point on exclusive location on Spider Lake, Haywood, Wis. Nicely furnished, 2 beautiful fireplaces, 2 car garage, boathouse, 2 row boats, canoe, outboard motor; bass and musky at the door; 2 golf courses close at hand. Hotel short distance away. Will rent for 3 mos., $750. Gentiles. No brokers please. Longb. 3220.

SUMMER HOME FOR RENT—TROUT LAKE [NEAR WOODRUFF, WIS.], large owner's cottage and three other beautifully furnished buildings for guests and servants; garage; boat house; ice house [filled]; electricity; modern plumbing; Evinrude motor boats, canoes, rowboats; beautiful wooded estate; 325 feet lake frontage; 200 feet deep; adjoining golf course; reasonable rental. Address J. W. Heuvelman, room 1245, 230 S. Clark-st. Tel. Central 1407.

FURNISHED COTTAGE ON FRONT OF lovely Lake Amacoy, 4 miles from Bruce, Wis. Living room 22x24; 20 casement windows, boulder fireplace, 4 bedrooms, sleeping porch, open porch; attractively and completely furnished. Good fishing and bathing. Golf available. Ideal location. Supplies near. For season, $250. Inquire Henry Paulson, 37 S. Wabash-av.

TO RENT — PRETTY NEW BUNGALOWS and log cabins, furnished comp., at beautiful Mirror lake and Lake Delton, near the Dells; free bathing beach, fishing and boating; rate $10 to $25 per wk. Write for information. Special rates for season. Mrs. John Timme, Mirror Lake, Wis., Box 124.

TO RENT—A 50 ACRES ESTATE ON THE most beautiful lake surrounding Minocqua, Wis.; modern summer home with 8 rms. and large screened and glassed-in porch; bedrooms with bath; servants' house, garage, boat house with boats; $2,500 per year. H. Barker, Barker Apts., Minocqua, Wis.

TO RENT—BY WEEK—COMPLETELY FURnished, newly equipped light housekeeping cottages on shore of beautiful Lake Namakagon in the north woods. Screened porches. Good boats that don't leak.
NATURE LOVERS' PARADISE,
CABLE, WISCONSIN.

Deer Lake, Three Lakes, Wis.
7 rm. cottage, bsmt. and fireplace; also rustic log cabin; east view; beau. virgin timber. For particulars write Carl Marty Sr., 600 Greenwood-dr., Monroe, Wisconsin.

FOR SEASON — ATTRACTIVELY FURnished 7 room modern house in Waukesha, Wis. Oil heat and 2 fireplaces; large lawn and garage. Write Mrs. J. A. MacDonald, 414 McCall-st., Waukesha, Wis.

IDEAL PRIVATE SUMMER HOME— in Wisconsin north woods; furnished for family of 6; will make price by month or season; reference required. Address owner at Box 706, Riverside, Ill.

4 ROOM COTTAGE ON BIRCH LAKE, northern Wisconsin; good beach, bass and pike and muskey fishing; $20 per week or $175 for season, inc. boats. 4430 N. St. Louis-av. Independence 1295.

WANTED—AT SUMMER RESORTS.

IN NORTH WOODS
Want to rent for summer or purchase country estate. Must be on large lake, with all modern conveniences and fully equipped. Give full particulars.
Address
N A 356, Tribune.

WANTED—TO RENT—COTTAGE ON LAKE within 50 miles of Chicago, 3 bedrooms, good transportation, modern conveniences for July. Ardmore 1751, before 11 a. m. Sunday; or write and send photo. Address N F 156, Tribune.

WANTED—ON LAKE MICHIGAN, BETWEEN Muskegon and Grand Beach for July and August, furnished house with 5 bedrs.; give full particulars. Address F 595, Tribune.

WANTED—WILL PAY $50 RENT FOR SEASON for isolated vacant lot on lake within 70 mi. Chi. Sam Schwartz, 5841 Winthrop-av., Chgo.

WANTED—TO RENT 2 SUMMER COTTAGES close together on Lake Michigan in Dunes; reas. Address N P 70, Tribune.

WTD.—TO RENT SMALL COTTAGE NR. Chicago for seas. Address N L 89, Tribune.

TO RENT—APARTMENTS.

SOUTH.

General List.

7200 South Shore Drive
15 MIN. BY AUTO TO LOOP.
Choice two, three, four room apts., in best location of this district, on the real South Shore-dr., east of I. C. R. R.; reas. Bus at door. Manager on premises. Sag. 9399.

SO. SHORE BARGAINS.
3½ rms., 1934 E. 74th-st.; free ice....$65
4-5 rms., 7715-17 Yates-av.........$80-$105
Glazed slpg. porch, refrigeration.
5 RMS., 7227 JEFFERY, FREE REF....$85
6 RMS., 1954 E. 73D-PL., 2 BATHS...$125
6 RMS., 1952 E. 73D-PL., 2 BATHS...$125
Ref.: I. C. trans.; nr. shops, schools, etc.
F. E. BUTT & CO.,
1813 E. 71ST-ST. HYDE PARK 4611.

CHOICE 2, 3, 4 ROOM APTS.
5464-76 HARPER-AV.
All large, light outside rooms; in-a-dor beds; plenty closets; elec. refrig.; convenient to university, bus, surface, I. C. transp., 10 minutes to Loop; rent very reasonable.
Hyde Park Investment Co.,
1515 E. 53d-st. Plaza 8730.

$50.00 TO $67.50
ELECTRIC REFRIGERATION.
Modern gas ranges; deep sinks; 2 in-a-dor beds; kit. cabinets; attractive court and lake view; 9 min. to Loop; I. C. sta. 2 blks. Best value for the money. See agent on premises.
4631-37 LAKE PARK-AV.
FIRST REALTY COMPANY,
56 W. Washington-st. Central 5151.

2, 3 AND 5 ROOMS.
7108-18 Merrill-av.
Beaut. apts., large liv. rms., inador beds, regular bedrms., din. and kitch.; 2 blks. to I. C.; close to schools and churches. $45-$55-$65. Agent on premises. Telephone Plaza 6893.

1834 W. 105th-st.
BEVERLY HILLS.
3-4-5 rooms. It will be well worth your while to inspect these beautiful new apts. in Chicago's finest residential sections.

6838-56 JEFFERY-AV.
2-3-4 rms., nearly new bldg.; free refrig.; arched doorways; canvas walls; concealed beds, tile baths and showers, 2 blocks to I. C. station.
GEO. C. BOUR & CO.,
2010 E. 71st-st. Midway 0877.

"WABASH GARDEN"
Apartments, 3, 4, beautiful rms., bedrm., also extra bed; new bldg., free electric refrigeration, etc. Must be seen to appreciate. Special low rental, for 10 new tenants. See Mrs. Wheeler, apt. 7930 Wabash, same bldg.

NEW 3 ROOM APTS.
FREE GAS, LIGHT, ELEC. REFRIG. Showers, tile walls in bath, in-a-dor bed, dressing closets. Agent on premises at 2322 W. 111th-st., nr. Western.
F. H. HALVORSEN & CO., 3145 W. 63d.

3 AND 5 ROOMS.
8201 MICHIGAN-AV.
Electric refrig.; all lge., attractive rms.; very reasonable rental; conv. to schools. Agent on prem., or call Tri. 5060.

3-4-5 RMS., $55 AND UP.
4441 Greenwood-av.
Large, light rms.; elec. ref.; excel. trans. See janitor or ph. Oak. 0372.

3-4-5 RMS., $55-$75.
7105 Champlain-av.; elec. refrig.; colored tile bath; all lge., attractive rms.; 2 blks. to N. Y. C. R. R. Agent on prem. or call Tri. 5060.

2-3-4 RMS., $50-$75.
8050 INGLESIDE-AV.
Free elec. refrig.; canvased walls; very attractive, large rms. Agent on prem. or call Tri. 5060.

REDUCED RENT.
Elec. refrig., light, gas free. 3-4 rm. kitch. apts. I. C. exp., L, bus line. 6728 Cornell-av. Dorchester 2847.

BEST FOR THE MONEY.
4525 Drexel-blvd., beau. sunny 2-4-5 rms. Elec. refrig., furn., unfurn.; reas. rent. See janitor. HOWARD & ORR CO., Oakland 1418.

JUNE BRIDES' SPECIAL.
5229 Woodlawn-av., 2-3-4 large lt. rms., sun par., in-a-dor, dress. rm.; elec. refrig. HOWARD & ORR CO., 1458 E. 53d-st.

JAMES G. BARSALOUX, Inc.
1501 E. 63d-st. Hyde Park 0010.
SEND FOR OUR COMPLETE LIST APTS., WOODLAWN AND SOUTH SHORE.

6126 INGLESIDE—NEW BLDG., 3D APT., 4 rms.; also 3 rms.; imm. poss.; rollaway; free lt., gas, refr.; all trans. Hyde Pk. 9454.

535 OAKWOOD-BLVD.—5 AND 6 R. APTS.; also 3 rooms with bath, basement apt., $30; ex. trans., bus, L, surface; decorate to suit tenant. See janitor or Oakland 3140.

839 W. 83D-ST., COR. GREEN—3 AND 4 large rms., pr. rear porch, extra bed, $52.50 up. Also concession. See agent.

3-4-5 RMS., STOVES FURNISHED, $18 TO $32.50 mo. 1400 E. 72d-pl. Plaza 0541.

WOODLAND-PK., 603—2-5 RMS., STM. HT., jan. serv., $25-$45. Normal 1800.

NR. 82D, I. C., NEW 4 RMS., 2 BEDRMS., $67.50; 3 lg., lgt. rms., $62.50. Sag. 6130.

TO RENT—APARTMENTS.

SOUTH.

General List.

BEST FOR MONEY!
PROMPT AND EFFICIENT SERVICE.
5229 Woodlawn-av., 2-3-4 large, light rms., elec. refrig., in-a-dor, large dressing closet.
5300 Woodlawn-av., 3-4-5 large, light rms., sun parlor, in-a-dor, elec. refrig., new fixt.
N. E. cor. 56th and Ingleside, 3-4-5 large, light rooms, beau. dec., refrig.; reas. rent.
5334 Kimbark-av., 5 large, light rms., sun porch, elec. refrig., new fixt. and stoves.
5468 Blackstone, 6 rs., all outside; I.C. bus.
5135 Greenwood-av., 6 large, light rooms, sun parlor, mech. refrig.; beautifully dec.
5554 Ellis-av., 6 large, light rooms, near University of Chicago and parks, $65.
6153 Ellis-av., 3-6-7 light rooms, $50 up.
4854 Cottage Grove-av., 6 large, light rms., newly decorated, $50 per month.
5034-40 Cottage Grove, 4-5 lge., lt. rms., stm. heat, elec., completely dec., $42.50-$50.
HOWARD & ORR CO.,
1458 E. 53d-st. Hyde Park 0126.

CHOICE LOCATIONS—
IDEAL TRANSPORTATION—
2 and 3 rms. 8003 Ingleside-av.
Wall beds, elec. icing, newly decorated.
2 and 3 rms. 8125 Cottage Grove.
G. E. icing, free gas, private porch.
3 rms. 7955 Ellis-av.
Wall beds, large closets, elec. icing.
3 and 4 rms. 8200 Maryland-av.
G. E. icing, dinette-kit., newly decorated.
3 and 4 rms. 7954 Drexel-av.
Elec. icing, wall beds, newly decorated.
3 and 4 rms. 8221 Ellis-av.
Elec. icing, wall beds, bargain rentals.
5 rms. 8125 Langley-av.
Slp. pch., newly dec., garage; bargain.
7 rms. 6532 Ellis-av.
Strictly mod., with garage; big bargain, $81.
J. F. ARMSTRONG & CO.,
8119 Cottage Grove. Radcliffe 8858.

BEVERLY HILLS
5-6-7 ROOMS.
10901-51 LONGWOOD-DR.
New bldg.; sunken living rms.; domed and beamed ceilings; canvased walls; colored tile baths and shower stalls; parquette floors; free gas and free electric refrigeration.
5 rooms, 1 bath..............$100-$110
6 rooms, 2 baths.............$120-$130
7 rooms, 3 baths.............$140-$160
11117-39 LONGWOOD-DR.
6 rooms, 2 baths......................$100
AGENT ON PREMISES. CEDARCR. 2611.

NO LEASES REQUIRED.

7033 Clyde—2 Rms.	45.00
6855 Crandon—2 Rms.	52.50
5509 Everett—2 Rms.	55.00
6924 Clyde—3 Rms.	55.00
9045 Escanaba—3 Rms.	55.00
1408 E. 54th—4 Rms.	55.00
6930 Clyde—4 Rms.	60.00
7011 Paxton—4 Rms.	65.00
6851 Crandon—4 Rms.	75.00
5343 Dorchester—5 Rms.	65.00
5207 Greenwood—5 Rms.	75.00
6108 Stony Island—5 Rms.	75.00
5343 Dorchester—6 Rms.	75.00

WM. HUGHES & CO. MIDWAY 0357.

Exceptionally Priced
Attractive Apartments.
in a modern building, close to I. C. transp. Some apts. with in-a-dor beds; rent includes electric refrigeration. Will decorate to suit.
2 ROOMS AS LOW AS $50.00.
3 ROOMS AS LOW AS $57.50.
4 ROOMS AS LOW AS $62.50.
Every effort made for the convenience and comfort of the tenant.
SEE J. NELP, RES. MGR.
8125 INGLESIDE-AV.

Best Transp.—9 Min. to Loop.
5464 Harper, 2-3 rms., elec. refrig...$55-$70
5417-23 Ingleside, 3-4 rms..........$65-$75
6950 Dante, 3 rms., elec. refrig........$62.50
5222 Lake Park-av., 2-3 rms..........$25-$30
915-25 E. 55th-st., 3-6 rms..........$30-$50
5329 Lake Park-av., 5-6 rms..........$50-$60
5427 Lake Park-av., 3-4 rms..........$35-$40
5406 Lake Park-av., 7 rms..................$55
8013 Phillips-av., 2d; new; elec. refr.; reas.
Hyde Park Investment Co.,
HYDE PK.-KENWOOD NAT. BANK BLDG.,
1515 E. 53D-ST. PLAZA 8730.

LAKESIDE TERRACE APTS.
7425-27 SOUTH SHORE-DR.
AT THE WATER'S EDGE.
2-3-4-5 ROOMS.
UNEQUALED FOR THE PRICE.
McKEY & POAGUE,
Agent on premises. Regent 0410.

One, Two, and Three Rooms.

2 ROOMS, $45.
753 E. 79TH-ST.
Free gas; canvased walls; all lge. outside rms. Elevator service. Keys at office.
McKEY & POAGUE,
7904 Cottage Grove. Tri. 5060.

2 ROOMS,
FACING JACKSON PARK.
2101-19 E. 67TH-ST.
Large light rooms; inador beds, dinette, and kitch. $40-$65. Agent on premises.
CARROLL, SCHENDORF & BOENICKE,
1959 E. 71st-st. Fairfax 6410.

GOLFERS.
5738 Stony Island-av. Walking distance to Jackson Park links.
2 & 3 ROOMS.
Large and sunny, 1 blk. to I. C. exp., full size dinette and kitchenette, white enamel trim throughout; colored baths, built-in tubs, free elec. refrig. $55-$80. Agent on premises.

HARCOURT APARTMENTS,
1373-79 E. 57th-st.
Large light 3 rms., furnished and unfurnished; newly decorated; excel. transp. and shopping center; near U. of C. and Jackson park. See Mr. Salter, manager, or call Hyde Park 8031.

LARGE 3 ROOMS.
502 E. 82D-ST.
Well arranged, light apartments; ideal home neighborhood; will decorate to suit. Open for inspection or call Mr. Walker, Central 4870.

DESIRABLE 3 RM. APT.
N. W. COR. 82D AND INGLESIDE.
Excellent arrangement, dinette 11x13; elec. refrig.; shower; ample closet space; 2 short blks. to I. C. R. R. and shops. Agent on prem., or call Tri. 5060.

2 RMS., $50.
7925 MARYLAND-AV.
Electric refrig.; shower; exceptionally large, light attractive rms.; conv. to I. C. R. R.; surface and stores. Agent on prem., or call Tri. 5060.

3 Rms., Furnished or Unfurn.
In-a-dor beds, bedrm., dinette; plenty of closet space; very light, sunny rms.; best location nr. I. C., surf. and bus transp.; reduced rentals. Agt. on premises, 6806 Dante. Fairfax 8200.

2 ROOMS, $45.
Free refrigeration. Private porches. Best bargain in South Shore. Furnished if desired. I. C. service. Located at 6949 Paxton-av. See owner on premises or call Midway 0050.

206-208 W. 70TH-ST.—2 AND 3 ROOMS. 2d and 3d floors; new bldg.; elec. refrigeration; rollaway bed; good trans.; both steam and street car. Rent $45 to $55.
RUSSELL L. BLOUNT COMPANY,
6958 Wentworth-av.

2 AND 3 ROOMS.
7415-23 Kimbark-av.
New bldgs. 1½ blks. to I. C. sta. and stores. Rollaway beds. Agent on premises.

SPECIAL PRICE.
Modern large, light 3½ dinette apt.; General Elec. ref.; near lake and I. C. trans. Agent on premises. 7254 Yates-av.

7815 DREXEL.
Beau. 2½-3½ mod. apts., $45 and up. Free elec. refrig.; nr. I. C., surface; near schools and stores. Concession.

1-2 Rm. Kit. Apts., $45 Up.
Rollaway beds, carpeted flrs.; free lt., refrig.; close to Englewood Union sta.; exc. tr. 227 Englewood-av. See agt. on prem.

6915 STONY ISLAND—$22.50
Newly decor. 3 rm. apt.; stv. ht.; nr. I. C. R. R., Jackson Pk. Dorchester 8800.

2-3 ROOMS., $45-$52.50.
8155-57 S. Marshfield; attrac. kitch. apts.; in-a-dors, newly dec. Radcliffe 6485.

ON THE LAKE SHORE.
5 rms. and sleeping pch.; $785; 2 blks. to I. C.; beautiful grounds. 7641 South Shr.

2 ROOM KIT. APT.
WOODLAWN-AV. Elec. refrig., desirable; good trans.; $40 and up. Kenwood 3988.

1 ROOM KITCH., $37.50.
Free gas, newly dec., canvas walls, I. C. trans. 1809 E. 71st. Agent on premises.

MERRILL-AV., 7455—NEW BLDG.; 3 LGE. rs., bedr., also extra bed; free electric refrig. $52.50 and concession. See agent.

MARQUETTE-BLVD., W., 1101—3½ RM. mod. apt.; inador bed, tile bath, electric refrig.; good transp. See janitor.

7903 KINGSTON-AV., SUBLEASE, $50; NR. I. C.; large rm., kitch., free gas, lt., rfgn., tile bath, canvas walls, in-a-dor.

TO RENT—448 W. 62D-ST., 2 ROOMS WITH kitchenette, bath, steam, etc.; $46. CHESHIRE & SHOTWELL, 4304 Cottage Gr.

6512 HARVARD-AV. 2 RM. KITCHENETTE. Free refr.; in-a-dor; $52.50. Nor. 2942.

4500 WOODLAWN—3 RM. ATTR. APT.; stm. ht., ht. wat.; A1 trans.; low rental.

ABERDEEN, 8845, 2D—3 RMS.; FRONT apt.; elec. free; steam heat; $45.

7114 CLYDE-AV.—CHOICE 2-3 RM. KIT. apts., bedrm., in-a-dor bed; nr. I. C. sta.

TO RENT—APARTMENTS.

SOUTH.

One, Two, and Three Rooms.

MAGNIFICENT
2 AND 3 RMS., $60-$75.
IN ONE OF THE MOST BEAUTIFUL BLDGS. ON THE SOUTH SIDE.
755 E. 80th, Cor. Cottage Grv.
Wonderful apts. now ready for occupancy with such appointments as Gen. Elec. refrig., tile bath and shower, canvassed walls, clothes hamper; conv. to I. C. and shops. Agent on prem. or call Tri. 5060.

Walking Distance Loop
1142 S. Michigan
Unusual 2 and 3 rm. kit. apts., $65 and up; rent includes maid service, gas and electric. Mgr. on premises. Building owned and operated by owners of Fine Arts Building.
CHAPIN ESTATE. Harrison 7602.

5120 HARPER-AV.
HYDE PARK'S FINEST 2 RM APTS. UNFURN. NOTHING BETTER. RENT $65 UP. INCLUDES GAS, LIGHT, REFRIG. ELEVATOR. NR. BEACH; 1 BLK. I. C., SURFACE, BUS. WONDERFUL SERVICE. INSPECTION WILL CONVINCE YOU.
JANITOR ON PREMISES OR
PAUL A. HAZARD & CO.,
5324 LAKE PARK-AV. DORCH. 7800.

S. E. COR. 86TH-ASHLAND.
2 AND 3 RMS. NEW BLDG.
Free gas; free elec. refrig.; kitchen cab.; cor. apt. Keys with janitor. 2 rooms, $52.50; 3 rooms, $62.50.
McKEY & POAGUE,
7911 S. ASHLAND-AV. RAD. 7911.

Four, Five, Six Rooms, and Larger.

7321 South Shore-dr.
7 RMS., 3 BATHS, $225-$300
6 ROOMS, 2 BATHS, $225
14 story fireproof building, overlooking park and lake; private beach; 21 minutes to loop by the I. C.
AGENT ON PREMISES.
C. A. PFINGSTEN & CO.,
11 S. LA SALLE. CENTRAL 7489.

MOVING EXPENSES PAID.
5 large, light rooms, breakfast nook, tile bath and shower, Electrolux Refrig.; $75 per month, including garage. I. C. and bus transportation to loop. Open Sunday for inspection.
12801 SO. EMERALD-AV.

8024 MARYLAND, 1ST, 4 RMS..........$80
9241 Clyde, 4 and 5 rms..........$55, $70
8026 Maryland, 2d., 5 rms..............$80
2212 E. 68th-st., 3d, 5 rms.............[illegible]
ALL HAVE ELEC. REFRIGERATION.
SEE AGENT ON PREMISES.
Lake Park Securities Co.,
950 E. 47th-st. Atlantic [illegible]

HYDE PARK.
EXCLUSIVE 5-6-7 ROOM APTS. DE LUXE. Artistically distinctive, spacious sun parlor, large luxurious living room, din. room in front; 2 and 3 baths; beautiful, quiet, residential surroundings; Frigidaire. N. W. cor. University-av. and 52d-st. Midway 7370.

4 ROOM APTS., $62.50.
Free Elec. Refrig.
Modern bldg.; I. C. transportation; tile walls and showers in baths; nr. large park. Apply 7334 Jeffery-av., 1st apt., or janitor.

THE FINEST 4 ROOM APT. IN SOUTH shore district. Canvased walls, tile and shower baths, Gen. Elec. refrig., rollaway beds; large, roomy closets; close to I. C. and country club, at the very low price of $85 per month. For further particulars call Midway 0050.

BARGAIN RENTAL.
4454 DREXEL-BLVD. Mod., newly decorated, 7 and 8 rooms, 3 baths, $125.
824 E. 45TH-ST., 7 rooms, 2 baths, $75. See agent, Levy, 820 E. 45th-st.

4 Rms., $60; 5 Rms., $75, Net
8002 ELLIS-AV.
Electric refrig.; 1½ blks. I. C.; ready for occupancy; near schools; in-a-dor bed.

SIX LARGE, LIGHT ROOMS; ELECTRIC refrigeration; modern; reasonable rent. 7842 Cregier-av.
BRYAR & BLISH,
1638 E. 79th-st. Saginaw 2140.

6 ROOMS, $30.
4230 Wentworth-av., 2d fl. Bath, elec. light, stove heat; newly dec.; good trans.; floored attic. Keys at 4251 Wentworth-av.

4 Rms., Corner, Large.
In a location that can't be beat; street car, L, and I. C. Rent very reasonable. See janitor, 622 E. 62d-st.

4 LARGE ROOMS, $55.
Light rms., newly decorated, near theater, schools, shops, etc.; good trans. 7804 Cregier. 1755 E. 78th-st. Agent on prem.

SUBLEASE—SACRIFICE
5 rms., colored tile bath, open fireplace, canvased walls, electric refrig., $85; 1½ blocks from I. C. Call Fairfax 7626.

FOR ROOMERS.
919 E. 42d-pl., 7 rms., 1st floor; steam; new plbg. fixtures; $75. Key at 921. MEAD & COE, 69 W. Washington-st.

NEW 5 AND 6 RM. APTS.
Steam heat, electric refrigeration, $70-$75. 8718-24 Kingston-av. Agent, 8724 Kingston. Phone South Chicago 7900.

Conc. to Aug. 1—Hyde Park.
4-5 rms., all outside; new bldg.; in-a-dor, Frigidaire; nr. I. C.; reas. 5418 Ridgewood-ct., near Dorchester. Hyde Park 6409.

10409 SOUTH PARK-AV., 1ST—MODERN 4 rm. apt. in high grade bldg.; in-a-dor bed; I. C. transp.; rental $50; poss. now. G. H. GOTTSCHALK & CO., Franklin 5447.

6756 CORNELL-AV.
N. W. cor., 2d apt.; 5 lge. rms.; s. p.; all sunshine; 4 rms., s. p., porch; $65-$70, con.

10132 SOUTH PARK-AV., 2D—MODERN 5 room apt., sleeping porch; I. C. transportation; rental $60. See tenant or G. R. GOTTSCHALK, Franklin 5447.

PARK MANOR.
6 rms., $70, 2d fl., steam ht., newly dec. 6940 South Park-av. Call Tri. 2815.

7617 PHILLIPS-AV.
5 beaut. lg. rms., G. E. refrig., new bldg., dec. to suit; fine nghbhd.; reas. rent.

MIDWAY AT JACKSON PK.
6 lg. rms., 2 bths., sun p., big. clos., all tr. I. C., L, bus, sur. 1519 E. 60th. Fair. 6967.

BEVERLY DISTRICT APT.— 6 rooms, 2 flat, elec. refrig., incinerator, sl. pch.; 2 blks. Rock Island, Ashland cars; close school. 9115 Loomis. Beverly 1648.

TO RENT—N. W. COR. MARQUETTE-RD. and DREXEL-AV., 4, 5, and 6 rm. apts.; steam, etc.; fine trans.; $45-$60. Cheshire & Shotwell, 4304 Cottage Grove.

6 RM. APT. IN DUPLEX, NR. ROCK ISland R. R. and surface line, in Chester Highlands. 8146 S. Peoria-st.

4857 CALUMET-AV.—FOR COLORED—5, 6 and 7 rms., 1 blk. from Grand-blvd.; fine trans. See janitor or call Oak. 3140.

1960 E. 73D-PL.—SOUTH SHORE— 5 RM. apt., $80; only 3 blks. to I. C.; new, dec. BARTHOLOMEW O'TOOLE, Beverly 7275.

4711 DREXEL-BLVD., MODERN 7 LRG. rm. apt., sun par.; elec. refrig.; rent reduced; big concession. Phone Ken. 2348.

5 RMS., 7240 EVANS-AV.; GLAZED SLEEPing porch; elect. refrig.; 2d floor; 2 apt. bldg.; surf. and N. Y. Central. Rad. 0795.

SUBLEASE 4 ROOM APARTMENT, ULTRA-modern; lease expires 4 months. Cedarcrest 1744.

HIGH CLASS NEW 4 RM. APT.; ELECT. refrig.; tile bath; side drive to st. htd. gar. Reas. 7926 Luella-av. and 8142 Crandon-av.

WENTWORTH, 7024—6-7 RMS., STM. HT., mod., new. dec.; $55-$65; will allow $10 for taking care of stm. boiler. Hay. 5770.

4 RMS., SUN PCH., FURNACE HT.; 1 BL. Normal L; garage. Call Sunday or eves. 7025 Parnell. Stewart 8806.

7127 CLYDE-AV.—1ST OR 3D, 4 RM. APT.; large and light rms.; large closets; free gas; G. E. refrig. Will sacrifice.

6 RMS., 2 BATHS, FRIGIDAIRE; LARGE, spacious rooms. Apply janitor in bldg., 2230 E. 70th-pl., corner Crandon.

$150 APT. FOR $125; FREE REFRIG.; 6 lge. rms.; 2 bths.; glaz. pch.; 1 blk. So. Shore I. C. sta. lake; conc. 7130 Yates-av.

1615 E. 85TH-PL., 4 RMS.; IN-A-DOR; shwr.; low rent; nr. Stony Isld. Sag. 5875.

6111 EVANS-AV., 1ST, 5 LARGE, LIGHT rooms, $70; exc. trans. Kenwood 9776.

6 SUNNY RMS.; ELEC. REFRIG.; GD. TR. $90; conc. 7847 Bennett-av. Boyle.

PRINCETON-AV., 6201—4-5 RMS., STEAM ht., jan. svc.; new dec.; $45-50. Nor. 1800.

DORCHESTER-AV., 7505—4-5 RMS., STOVE ht.; nr. I. C.; $30 mo. Normal 1800.

6632 S. RICHMOND—6 RMS., 2D FLOOR; steam heat; gar., side drive. Rep. 9539.

8 NICE, FINE RMS., ALL OFF HALL; I. C., "L," surf., lake, pk.; $75. 6445 Harper.

4 LGE., LGT., BEAUT. RMS.; I. C., SURF., park, lake; Frigidaire; $67.50. 6851 Dante.

6059 HARPER-AV.—5 BEAU., LGE. OUTside rms., suit. roomers, all transp., $50.

5 LT. RMS., STV. HT., N. DEC.; GD. trans.; no children. 5548 Princeton-av.

SUBLET 5 RMS., COLORED TILE BATH, elec. refrig., $60; conc. 10842 Avenue D.

BEAU. 5 RMS., CANV. WALLS, GLAZD. pch.; shwrs.; frig.; gar.; reas. 7744 Jeffery.

6 RMS.—3 BDRMS., STM. HT., NEW DEC. White prc., ref., $65; gar. $6. 7744 S. May.

4-5 ROOMS, $60-$65. BARGAIN; NEAR L, opp. park. 6264 Stony Island. L. V. 6480.

6950 ABERDEEN, 2D—5 RMS., STM. HT., vacant June 1st. $60. O'Brien, Bev. 6537.

4 ROOMS, HOT WATER HEAT. GOOD TR. 235 W. 60th-st. Englewood 2936.

6118 GREENWOOD-AV. — 4 RMS., ELEC. refr., mod., all trans. H. P. 2861.

MOD. 4 R., NR. LAKE, I. C.; UNFURN. OR fur.; Frig.; reas. 7804 Kingston. Reg. 1788.

ABERDEEN-ST., 7225—6 RMS., STV. HT.; newly dec.; very light; reas.

4 ROOM FLAT—FURN. HT., LARGE PCH.; good trans.; $55 mo. 6543 Ellis-av.

TO RENT—APARTMENTS.

SOUTH.

Four, Five, Six Rooms, and Larger.

THE NARRAGANSETT 1640 EAST 50TH-ST

5 ROOMS—2 BATHS.

UNFURNISHED

New 22 story building with exceptional features—handball court, parquetry floors, colored tile baths and shower stalls, roof garden.

Apartments will be decorated and finished to suit individual taste of tenant.

Two furnished model apartments open for inspection daily.

SUPERB LOCATION AND OUTLOOK ON LAKE MICHIGAN.

PLAZA 5220.

5445 CORNELL-AV.—
6 rms., elec. refrig., very fine, $125.
6512 WOODLAWN-AV.
6 large rooms and sun parlor; elec. refrig.
6344-48 KENWOOD-AV.
Very fine 4 rooms, in-a-dor bed, electric refrigeration, $75-$85.
S. W. COR. DORCHESTER AND 50TH.
5 and 6 rooms, electric refrig., $70 to $90.
5547 DORCHESTER-AV.
6 rooms, electric refrig., $87.50.
1418 E. 67TH-PL.
5 rooms, elec. refrig., $75.
4455 OAKENWALD-AV.
6 rooms, $65.
5331 COTTAGE GROVE-AV., 6 RMS., $60.
SCHMIT & WATT,
40 N. DEARBORN-ST.

CHOICE APARTMENTS

5468 Cornell—Near I. C., Lake

5-6 rms. and sun par., 2 baths, plenty closets, wood-burning fireplace, canvased walls, showers, electric refrig., heated garage.
HYDE PARK INVESTMENT CO.,
1515 E. 53d-st. Plaza 8730.

4 AND 5 ROOMS.

6949-59 MERRILL-AV.
COR. 70TH-ST.
Beaut. apts. Elec. refrig. Close to parks, schools, shopping district and I. C. $65-$90. Agent on premises.
CARROLL, SCHENDORF & BOENICKE,
1959 E. 71st-st. Fairfax 6410.

509-11 E. 60th-st.

Very desirable 6 room apts. Good location, opposite park, near school. Reas. Apply first apt., 511, or call Sag. 9399.

HIGH GRADE 7 RMS.

Reverses compel me to sublet my corner apt. Will be decorated and put in first class condition; priced at $150; owner will give lease to April, 1931 or 1932. Phone Oakland 1356 for appt.

4-5 ROOMS, $65-$85.

5200 DREXEL-BLVD.
8-7 E. 52D-ST.
½ blk. to Drexel-sq.; large, light, well arranged, airy rooms. See janitor on premises.
C. A. PFINGSTEN & CO.,
11 S. La Salle. Central 7489.

5 ROOMS, $75.

Large, light, airy rooms, 4 and 5 rooms, glazed sleeping porches; near new public school. See janitor at 8054 Yates-av., or call Midway 0050.

6 ROOMS, 2 BATHS, $90.

Large, light rooms; excellent transp.; all modern conveniences. 4718 Ingleside.

SOUTHWEST.

General List.

VERY CHOICE APTS.

3 ROOMS.
6210 S. Troy, lg. oct. par., roll-bed., $52.50.
6708 S. Artesian, mntl. bkcse., pch., yd., $50
4 ROOMS.
6402 S. Rockwell, extra large. See this if you want something spec., $60.
2611 W. 64th, 1st apt., lg. rm., mntl., $52.50.
2435 W. Marquette-blvd., beaut. 4 rms., 2d, mantle, lge. porch and yard, $55.
5 ROOMS.
6631 S. Troy, high class 5 rms., oct. par., tile bath, slpg. pch. See this, $75.
Apts open. Agent will show. Prosp. 1872.

AGENT ON PREMISES.

SEE THESE ATTRACTIVE APTS. TODAY.
2651 W. 61st-st., 3 rms., $50; 4 rms., $52.50
6252 S. Mozart, 3 rms., new bldg., free elec. ref., rollaway beds, showers...$57.50
3151 W. 61st-st., 4 rms., elec. ref., in-a-dor, showers, pleasant airy rms. $62.50
6240 S. Kedzie, 2½ rms., free elec. ref., in-a-dor beds, showers, elevator service, an unusual bargain $50
F. H. HALVORSEN & CO.,
3145 W. 63D-ST. PROSPECT 8340.

One, Two, and Three Rooms.

MODERN 2 RM. KITNT. APTS.; NEW, decorated; Genl. Elec. ice boxes; rollaway beds; immediate poss.; $42.50 per mo. Apply on premises, 3014-16 W. 63d-st.

2-3 Rs., 6704-12 S. Campbell
VERY REAS. RENT. NEW BUILDINGS. Open for inspection. Ph. Stewart 3601.

2½ ROOMS, ELECTRIC REFRIGERATION, $45; 2407 W. 66th-st. Republic 6121.

Four, Five, Six Rooms, and Larger.

MODERN 5 RM. APTS. IN MARQUETTE manor; steam heated, newly decorated; near park and schools; rents $55-$57.50. Open Sunday to 4 p. m. J. Namon & Co., 6755 S. Western-av. Grovehill 1038.

$55—4 RM. APT.; WILL SUBLEASE FOR $45; ½ block Marquette Park; desirable location. 6637 S. Spaulding, 2d apt. Phone Prospect 7781.

4 LARGE RM. APT., STOVE HT. GAR., $37.50. 5524 S. Spaulding. Univ. 3143-R.

ROCKWELL-ST., 6611—5 RM. FLAT; HT. water heat; $55.

4 LGE. RMS., IN-A-DOR BED, ALL LIGHT, newly dec., $57.50. 5954 S. Francisco-av.

ARTESIAN-AV., S., 6003, COR. BLDG.—New dec., mod. 5 rs.; exc. tran. Hem.2180.

NORTH.

General List.

3 AND 4 ROOM KITCHENETTE APTS.

BEAUTIFULLY EQUIPPED AND CARPETED.

ALSO 5, 6, AND 7 ROOM APARTMENTS, UNFURNISHED, OVERLOOKING LAKE MICHIGAN, AND WITH A COMBINATION OF CONVENIENCES OFFERED BY NO OTHER APARTMENT BUILDING IN CHICAGO.

GARAGE, SWIMMING POOL, MAID SERVICE, DINING ROOM, GOLF PUTTING COURSE, TENNIS COURTS, AND MANY OTHER ATTRACTIVE FEATURES.

EDGEWATER BEACH APARTMENTS

5555 SHERIDAN-RD. LONGBEACH 8500.

3-4-5 ROOMS.

APARTMENTS OF QUALITY.
OPP. LINCOLN PARK.
OLD RELIC HOUSE SITE.
2000 LINCOLN PARK WEST
15 MIN. TO LOOP.
$107.50 TO $250.
CANVASED WALLS.
PARQUET AND LINOLEUM FLOOR.
LAUNDRY SINKS IN KITCHEN.
FAST SAFETY ELEVATOR.
MODEL FURNISHED APT.
PETER F. REYNOLDS.
Open 9 a. m. to 10 p. m.
Will call for you with car.
LINCOLN 3633-34.

2-3-4 ROOMS.

FREE GAS AND REFRIGERATION.
$85 TO $160.
OVERLOOKING LINCOLN PARK.
415 FULLERTON-PKWY.
327 Belden-av., 7 rms., elec. refrig.......$150
425 Aldine-av., 5 rms., elec. refrig.......$145
435 Aldine-av., 6 rms., elec. refrig.......$165
PETER F. REYNOLDS.
PHONE LINCOLN 1518-1519.
OPEN SUNDAY AND EVENING.
WILL CALL FOR YOU WITH CAR.

HIGH GRADE APTS.

4 and 5 rooms, 561 Aldine ....$60 up
3-4-5-6 rms., 749 Irving Park..........$65 up
3-4 rooms, 4619 N. Paulina ....$65 up
6 rooms, 3842 Sheffield $85
6 rooms, garage, 1440 Jonquil..........$110
All up to date. Frigidaire; newly decorated; excellent transportation. Call Lake View 9872 or 3661.

TO RENT—APARTMENTS.

NORTH.

General List.

HOGAN & FARWELL

664 N. MICHIGAN-AV.
WHITEHALL 4560.

Secure our complete renting list of the best available NORTH SIDE apartment homes for rent and for sale.

Exclusive Agents.

3500 SHERIDAN-RD.
(THE CORNELIA)
6-7-8 ROOMS.

Permanent view of Lincoln Park and the lake. Large, outside rooms with south, east, and west exposure.

2440 LAKE VIEW-AV.
4 TO 8 ROOMS

overlooking Lincoln Park, on Chicago's finest residential street; doorman; garage available on premises.

20 CEDAR STREET
6 TO 16 ROOMS—DUPLEX.

These apartments with their studio living rooms have unusual appeal for the homeseeker. Wood burning fireplace; doorman.

400 DEMING PLACE
(Cor. Lake View-av.)
3-4-5 ROOMS.

High grade fireproof bldg. with elevator and switchboard service. Mechanical refrigeration is included in the reasonable rentals.

2600 LAKE VIEW-AV.
ONE 5 ROOM APT.

is available with a beautiful view overlooking Lincoln Park; wood burning fireplace; elevator and switchboard service.

Attractive Rentals

Representatives at Buildings.

6582 SHERIDAN-RD.
2 rm. kitnt. apts.; nr. Loyola L and beach. Immed. possession. Modern. $42.50.

1422-32 FARWELL-AV.
3-4-5 r. apts., craftex walls; col. tile baths; elec. refrig., rollaway beds; 1 blk. to Morse-av. L sta.; rent $70 to $115.

1349-55 GREENLEAF-AV.
4-5 rm. apts.; in-a-dor beds; elec. firepl.; nr. Morse-av. L, beach; rent $70 to $100.

1615-25 COLUMBIA-AV.
2-3 rm. apts.; elect. refriger.; free gas; in-a-dor beds; rent $40 to $60.

1849 LUNT-AV.
4 rm. apts., in-a-dor beds; elec. firepl.; el. refrig.; nr. L and 1 blk. to N. W. sta. Agent on premises. Rent $75.

1618-24 COLUMBIA-AV.
4 r. apts.; elec. refr.; new dec.; ivory trim; inador beds; im. pos. Agt. on prem.

If you care to have us show you any of the above apts. a telephone call will bring one of our cars to your door.

W. F. CRANLEY & CO.,
6570 Sheridan-rd. Rogers Pk. 7100.

Discriminating People Desiring the Best

HOLLYWOOD-KENMORE APARTMENT HOTEL

1039 HOLLYWOOD-AV.
CORNER OF KENMORE,
OVERLOOKING THE LAKE.

2-3-4 ROOMS

FURNISHED AND UNFURNISHED.
RENTALS $60 AND UP.

Nine story, strictly fireproof building, where every detail of complete and efficient service is combined in an atmosphere of quiet refinement.

JOHN J. READY,
SUPERVISING MANAGER.

3½ TO 5 ROOMS.

2309-31 Commonwealth

$70.00-$155.00.

Lincoln park district; quiet residential street; close to loop; bus and surface lines.
REPRESENTATIVE ON PREMISES.
Baird & Warner,
Diversey 4383 or Superior 1855.

BEST FOR MONEY!

4400 N. Ashland-av., 2-3 large, light rms.; kit., dinette; in-a-dor; elec. refrigeration.
2814-24 Arthur-av., 4 lrg. lgt. rms.; brand new bldg.; in-a-dor bed; lrg. closets; refrig. free. Reasonable rent. See janitor.
4349 N. Hermitage, 6 lrg. rms., elec., $50.
2651 Florence-av., 7 lrg. lgt. rms., $67.50.
HOWARD & ORR CO.,
82 W. Washington-st. 1606 Montrose-av.

7649 EASTLAKE-TER., 4 EXTRA LARGE rms., 5 eff.; every rm. overlks. lake; scr. pch.; board walk; private beach; immed. poss.; low rental. Howard ex. bus. Office of bldg. or call Longbeach 2383.

5216 N. DAMEN, 3-4-5 rms.; all modern; tile bath, shower; free elec. refrig.; overlk. park; 1 blk. Jr. H. S., st. car, N. W. stn. rd. Inquire office of bldg.

LOYOLA-AV.—$45-$55

Two lovely buildings, one blk. east, other 1 block west Sheridan-rd., 1004-26 Loyola-av. and 6528-40 Lakewood-av.; 2 and 3 room kitchenette apts.; light, modern, excellent transportation. See janitors on premises.

3 ROOMS, $55

1359 Estes-av., 1¼ Blks. to L.

Fireproof bldg.; elevator; gas and elec. refrigeration free; also one 5 rm. apt. at $95 and one 6 room, 2 bath apt. at $110. AGENT ON PREMISES.

ROGERS PK. BEST VALUE.

3-4 Rooms, $70-$80

EXTRA ROLLAWAY BEDS.
Modern new apt., colored tile baths, refrig. free. Craftex walls; near L and lake.
1527 ESTES-AV. LONGBEACH 4650.

LAKE SHORE-DR.

Beautiful 3½ rooms, hotel conveniences, $110 or two year lease at $105; furnished, $140. For appointment call Anderson, Central 3418, week days.

4423 SHERIDAN-RD.

UNFURNISHED APARTMENTS.
1½ TO 5 ROOMS.
NOW OPEN FOR INSPECTION.
LONGBEACH 8565.

1359 ESTES-AV.

3 TO 6 ROOMS, $55 TO $110.
Fireproof bldg., elevator, gas, and elec. refr. free. 20 minutes to loop.

2-3-4-5 Rooms—On the Lake.

Free refrig.; low rents; imm. poss. Janitor on premises, 7621 Eastlake-ter., nr. Howard.

7054 N. DAMEN—3½-4 RMS.

Free refrig., in-a-dors; immed. possession; all trans.; $55 up. Agent on premises.

3 and 5 R. Apts., Cor. Bldg.

2441 Hollywood-av., 1 blk. w. of Western; outside rooms; shwr.; refr. Longb. 6421.

TO RENT—3-4-5 RM. APTS., $50 TO $75 per month. Inquire Superintendent, 1st apt. 2348 Wilson-av.

6-4 RMS., STM. HT., ELEC. REFR. IN-A-dor; all tr.; reas. rent. 3710 N. Lincoln.

3 AND 4 RM. APTS., LIGHT AS DAY; IN-a-dor beds; $42.50 up. 4429 Clifton-av.

2 AND 4 RM. NEW APTS.—STEAM. 2243 Lincoln-av. Diversey 3040.

TO RENT—APARTMENTS.

NORTH.

General List.

Baird & Warner, Inc.

Uptown Office

4545 BROADWAY.
LONGBEACH 1855. LONGBEACH 8124.

ONE AND TWO ROOMS.

936 Sunnyside-av., near lake, trans.; elec. ref.	$45.00
4421 Broadway; new bldg. $35-	40.00
4556 Dover-st.; lge. rms.; gd. tr.	50.00
5133 N. Lincoln-st.; elec. refrig.	47.50

THREE ROOMS.

1137 Winona-st., nr. Broadway	45.00
5133 N. Lincoln-st.; lrt., elec. ref.	55.00
3808 Sheffield-av., nr. Grace; gd. trans.; refrig.; modern	60.00
4503 Greenview-av.; lt., airy; el. ref.	65.00
4875 N. Paulina-st., new bldg.	70.00
4510 N. Paulina-st., new bldg.	77.50

FOUR ROOMS.

1015 Montrose-av.; gd. tr.; nr. lake, school, etc.	45.00
2623 Lawrence-av.; gd. trans.	50.00
4422 Sheridan-rd.; light; good trans.; modern decorations	50.00
626 Cornelia-av.; elec. refrig.	60.00
847 Crescent-pl.; lge. rms., roller bed; splendid service	60.00
4908 Glenwood-av.; sun par., open por., wall beds	60.00
1833 Foster-av.; lge. rms.; el. ref.	62.50
4703 N. Talman-av.; new bldg.	75.00
4501 Greenview-av., corner apt.; lgt., airy; elec. ref.	77.50
4875 N. Paulina-st.; new bldg.	77.50
4233 N. Hermitage-av.; new bldg.	80.00
5903 Winthrop-av.; lge., lt. rms.	85.00
635 Addison-st.; extra lge. rms., ref.; modern decorations	90.00

FIVE ROOMS.

4662 Winthrop-av.; lge., lt. rms.	50.00
4512 Clifton-av.; gd. trans.; nr. schl.; open porch	60.00
4402 Racine-av.; lge. rms.; mod. dec.; sun porch	75.00
825-27 Eastwood-av.; light, open por., G. E. ref.	80.00
943 Lakeside-pl., e. of Sher.; nr. lake; sun porch	80.00
833 Lawrence-av.; remodeled and dec.	75.00
839 Crescent-pl.; frt. porch; large rms.; splendid service	80.00
4700 N. Winchester-av., cor. apt.; ref.	80.00
841 Lafayette-pkwy.; sun p., incl. porch; ref.	90.00
6100 Winthrop-av., cor. apt.; ref.	100.00
713 Montrose-av.; sun parlor, slp. porch.; ref.	100.00

SIX ROOMS.

1107 Leland-av.; lge., lt. outside rms.	60.00
4022-4 Clarendon-av.; remodeled and redecorated	75.00
4545 Sheridan-rd.; lge. rms.; g. trans.	85.00
4607 Malden-st.; lge. rms.; G. E. ref.; near L	80.00
828-30 Lawrence-av.; mod.; nr. lake; extra lavatory	85.00
4723 Sheridan-rd., cor.; lge. rms.	90.00
747 Junior-terr.; sun par.; nr. lake; exceptional value	100.00
4428 Magnolia-av.; large rooms, glzd. porch	100.00
655 Buena-av.; 2 baths; el. ref.	125.00
939 Argyle-st.; 2 baths; Gen. El. ref.	125.00
714 Sheridan-rd.; 2 baths, pchs.	140.00
910 Ainslie-st.; lge. rms., 2 baths; high class	135.00

SEVEN ROOMS.

5155 Broadway; extra lge. cor. apt.	85.00
629 Sheridan-rd.; 3 baths, G.E. ref.	140.00
1020 Ardmore-av., de luxe lge. apt.	Offer

For Our Complete Rental Guide, Phone or Call.

YOUR LAST CHANCE To Rent at These Prices with Refrigeration

3-4 ROOMS, $50 UP
840 Ainslie—Facing Lake.
Free auto parking and bathing beach.
1 BLK. BUS, 3 BLKS. ARGYLE L.

3 and 4 Rms., $50 Up.
626 GARY-PL.
1 blk. Sheridan and Addison bus.

2 RMS., $45 UP.
LIGHT, GAS, AND REFRIGN. FREE.
4501 MALDEN-ST.
1 BLK. BUS, 2 BLKS. WILSON L.

2-3-4 Rms., $42.50 to $62.50.
4350 Irving, Cor. Montrose.
2 blocks Western L, Lincoln-Western-av.

2-3 Rms., $45 Up. May 1.
3450 Janssen, Cor. Cornelia.
2 BLKS. SOUTHPORT L, ADDISON BUS.

3-4 RMS., $50 UP.
1054 GEORGE-ST.
2 BLKS. WELLINGTON L, DIVERSEY BUS.

2, 3, and 4 Rooms
New 20 Story Building.
Overlooking Lake and Park.

1100 N. Dearborn
Walking Distance to Loop.

Electrical refrigeration; tile baths with showers; parquet flooring; linoleum on kitchen floors; small unit apartments; generous room sizes.
Switchboard service. 24 hour elevator service. Doorman.

2 Rms., $70.00-$105.00
3 Rms., $97.50-$132.50.
4 Rms. (2 bedrms.), $150.00.

Baird & Warner,
646 N. Michigan-av.
Superior 4955.

WE TAKE YOU TO SEE

3½-4 ROOMS, $48 TO $90.

6969 Pingree, in-a-dor	$48
1326½ Estes, free frig., at lake	$50
7654 Greenview, free ref., s. p.	$59
6559 Greenview, free ref., s. p.	$61
5238 Winthrop, priv. fr. pch.	$55
4878 N. Ashland, in-a-dor	$50
4656 Dover, face st.	$50
4716 Beacon, free frig.	$55
4656 Beacon, 22 ft. liv. r.	$75-$90
535 Wellington, e. of Brdwy.	$59-$72
5 rooms and above and others	$57 to $113

JOHN C. BOWERS & CO.,
4642 Brdy. Lon. 8833. Open Sun. She.6428.

New 12 Story Bldg.

910 LAWRENCE-AV.

between Sheridan and lake.
2½ ROOMS UNFURNISHED.
liv. room, bed rm., kit., 8th floor, $75 up; floors carpeted; gas light; refrigeration, and windows washed; roof garden and children's playroom.
PHONE LONGBEACH 7823.

A FEW 3 AND 4 ROOM APTS. WITH FULL or partial service at

BROADMOOR HOTEL

HOWARD AT BOSWORTH.
Ideally located and most convenient to all necessities; also theaters, lake and school; very reasonable rates.
SHELDRAKE 5170.

6960-70 Sheridan-rd.

See these beaut. 3 and 4 rm. apts. All with bedrms., extra bed, showers, free refrig. $60 to $80. Agent on premises.
F. R. SCHROEDER & CO.
1754 LUNT-AV. ROGERS PARK 0302-03.

444 ROSLYN-PL.

LIBERAL CONCESSION.
2400 N., ½ BLK. LINC. PARK.
2 blks. n. Fullerton; 2-3-4 rms.; carpeted; in-a-dor; Frigidaire; tile bath; shr.; elevator. Reas. rent. Agt. on prem. or ph. Wab. 2637.

1658-1668 Juneway-ter.

2, 3, AND 4 ROOM APTS.

Electric refrigeration; 2 blocks Howard L station; low rental; $42.50 and up.

CALL FOR OUR SELECTED LIST OF Rogers Park and Evanston apartments.
LIEPOLD & HICKS, INC.,
1569 Howard. Hollycourt 2300.

3-4 RMS., $60 UP.

Spacious, bright, all outside rms.; free refrig.; also 1 room, bath, $32.50 up. Office, 1382 Wilson, or 4607 Dover-st. Sun. 2051.

NEW BUILDING.

4715-23 N. Winchester. Modern 2-3-4 rm. apts. Large, light rms., and inador bed. Showers and tubs. Ref. Lon. 1558.

12 E. DIVISION.

1st fl. apt.; outside light; large rooms, south front. Mrs. Walls.

734 WRIGHTWOOD-AV.

Beautiful 3-4 room apts.; gas and refrig.; gd. trans.; $60-$72.50. June 1. Ran. 6171.

3-5 RM. COR. APTS.; ELEC. REFRIG.; linoleum in kitch.; nr. L, lake; ex. rollaway; lge. closets; $62.50-$85. Agent, 5202 Wayne. Own. Rog. Pk. 0344.

2-3-4 ROOMS, $45 TO $85.

1361 ESTES-AV.
Close to lake and L; 20 minutes to loop.

2 BLKS. FROM LAKE.

See our 2-4 rooms at 5529 Kenmore-av.; $50-$75; free gas, refrig. Randolph 6171.

ARGYLE-IRVING, 1ST, SPACIOUS 3-4 RM., in-a-dor, all ref.; $60 up. See 4801 N. Irving-av., cor. Lawrence. Lon.3887.

2347 WILSON, COR. CLAREMONT, 5 R. apt., 1st flr., $65-$67.50; new dec.; stm. elec. refr.; 3 car lines, L; 1 bl. pk.; im. poss.

2 TO 4 ROOMS, $75 TO $85; CARPETED if desired; free gas, light and refrigeration, 426 Briar-pl., 1 blk. E. of Sheridan.

TO RENT—APARTMENTS.

NORTH.

General List.

Baird & Warner OFFERINGS

INCLUDE APARTMENT HOMES LOCATED IN THE MOST DESIRABLE SECTIONS OF CHICAGO AND EVANSTON

A TELEPHONE CALL TO OUR NEAREST OFFICE WILL BRING YOU OUR COMPLETE RENT LIST.

OUR APARTMENTS RANGE IN RENTALS FROM $40 TO $600.

Baird & Warner

N. MICHIGAN OFFICE,
646 N. Michigan-av.
SUPERIOR 1855.

UPTOWN OFFICE,
4545 Broadway.
LONGBEACH 1855.

ROGERS PARK OFFICE,
1349 Morse-av.
ROGERS PARK 1855.

EVANSTON OFFICE,
528 Davis-st.
HOLLYCOURT 1855.
GREENLEAF 1855.

MAIN OFFICE,
134 S. La Salle-st.

426 SURF-ST.

1-2-3-4 ROOMS

FURNISHED OR UNFURNISHED.

A Kitchenette —Still a Home!

LOCATION:
Just west of Sheridan-rd., with every necessity and convenience close at hand, abutting the golf links and Lincoln park. In close proximity to the loop.

APPOINTMENTS:
Well laid out, with all of the finest equipment, including carpet, refrigeration, light and gas; tile baths with showers, mechanical ventilation, and plenty of closet room. A commissary and tailor in bldg. Attractive lobby. Ideal atmosphere.

TRANSPORTATION:
Bus lines right at door at Sheridan-rd. 1 block to street cars.

REASONABLE RENT.

Do not rent until you see
426 SURF-ST.
BITTERSWEET 4630.

NORTH EDGEWATER.

QUIET SIDE STREET.
Spacious and charming apt.; liv. rm. 16x36 ft.; din rm., 15x23 ft.; full view to lake. Elev. and doorman; rental very reasonable. Call Miss Cronk.
BAIRD & WARNER,
4545 Broadway. Longbeach 1855.

One, Two, and Three Rooms.

515 BRIAR-PL.
2½ AND 3 ROOMS.

ALL OUTSIDE APTS., INSURING PERMANENT LIGHT; CARPETED FLOORS, TILE BATHS, ETC. GAS, LIGHT, ELECT. REFRIG. INCLUDED IN RENTALS. ½ BLOCK FROM BUS, PARK, BEACHES, GOLF COURSE, TENNIS COURTS, ETC. PRICED UNUSUALLY LOW TO RENT QUICKLY.

440 BARRY-AV.
2½ AND 3 ROOMS:

SUPERBLY LOCATED BETWEEN PINE GROVE AND SHERIDAN. JUST A SHORT WALK TO GOLF COURSE, BEACHES, TENNIS CRTS., BRIDLE PATHS, ETC. EXCELLENT TRANSPORTATION. PRICED VERY LOW TO RENT QUICKLY.
PHONE CENTRAL 0930.

2 RMS. AND KIT., $45.00 UP.
3 RMS. AND KIT., $62.50 UP.

One block to L and lake; new bldg.; 1365 Greenleaf-av.; best section Rogers Pk.; refrigeration free. See agent at building.

3 ROOMS—$55.

3?6 N. Marshfield-av., nr. Addison bus; bedrm. and in-a-dor bed; liberal deal to good tenant; see Hebel on prem., or Mr. Kirschner, Sheldrake 8820.

1616 JONQUIL-TER., 2-3 R.

Modern kitchenette apts.; inador bed; elec. refrig.; blk. Howard L, bus at door; conces. See janitor or phone Rogers Park 3932.

$50 TO $55,

3 rooms, refrigeration free. Best transportation in city; 1 blk. to L, cars, and bus. 3944-56 Rokeby-st. Lake View 0330.

UNFURN. AND FURN. APTS.

1164 N. Dearborn; nr. loop and lake; large, newly decorated 1 rm., kit. apts.; reas. rental. Resid. mgr. Delaware 5816.

JUNE BRIDES, ATTENTION!

Highly modern 2 room kitchenettes; mechanical refrigeration..........$45-$50
B. F. Weber Co., 6214 N. Clark. Shel. 1466.

SUBLEASE.

5021 N. Damen-av., 2 rms. and kit., $52.50, inc. gas, light, and G. E. refrig.; across from park, surf., and N. W. R. R. Ravens. 9526.

3 RMS., ELEC. REF. FREE.

In-a-dor bed and bedrm.; very modern. 3410 N. Irving-av.

1-2 Rms., $35 and $45.

5643 Ridge-av., cor. Magnolia; 1 blk. Bryn Mawr L sta.; bus and car; elec. refriger.

500 DIVERSEY-PKWY.

1-3 rm. apts.; $37.50 to $87.50; 1 block to Lincoln Park; good transportation.

1-2-3 RM. APTS., $45 UP.

FREE LIGHT, REFRIGERATION. NOTHING FINER. 5727 WINTHROP.

ATTENTION, JUNE BRIDES.

2 and 3 room kitchenette apts.; very reas. 1515 Bryn Mawr-av. Briargate 8721.

NEW BUILDING.

5433-39 Winthrop, 2-3 rm. apts.; in-a-dor bed and bedrm.; ref.; built-in tubs and shwr;

1 AND 2 ROOMS, $40-$50.

1 blk. from Sheridan L; free gas and parking. 1050 Dakin. Well. 0099. A. Larson.

SUBLEASE—$40.

Living rm., bedrm. and kitch.; bus and L trans. Apt. 205, 1223 Diversey. Buck.1456.

2 ROOM AND KITCH., LARGE DRESSING rm., newly dec.; as low as $40 month; stm. heat. 5926-34 N. Paulina. Ravenswood 8767.

1-2-3 RMS., 1-2 IN-A-DORS, BALC. PCHS. Free light, gas, 1 bl. L, Uptown. $25-$55 mo. 4845 Magnolia. Sunny. 1449. Lon. 8833.

3 RMS., INCL. BEDRM.; CLOSE TO L, BUS, and surf.; nr. school; refrig. free; $55. 3823 Rokeby, or phone Longbeach 4633.

3½ RM. DESIRABLE APT., 2316 GLENlake-av., cor. Claremont; free refrig., air.; gd. trans.; concession. Rogers Park 4502.

3531-53 BROADWAY — 2 NEW BLDGS.; tile baths, free gas, elect. refrig. Very high grade; low rent; all outside rooms.

2½ ROOMS [BEDROOM], $55 UP; EVERYthing free; 1 block to Rav. L. 1837 Patterson, cor. Lincoln-st., 1 block n. of Addison.

1-2 RM. KIT. APTS.; GAS, LT. FREE; FUR. or unfurn.; $35-$42. 2467 N. Clark-st.

2 RM. APTS., NEW DEC., EXC. TRANS.; $35 up. 4868 N. Rockwell.

2-3 ROOM APTS.; FREE GAS, LIGHT AND Frigidaire; nr. L. 4441 N. Damen.

LIVING RM., BEDRM., DINETTE, KITCH., $100 mo. 1400 Lake Shore-dr. Sup. 6692.

LIVING ROOM [IN-A-DOR BED], KITCH., $85 mo. 1400 Lake Shore-dr. Sup. 6692.

2 AND 3 RM. APTS., ELEC. REFRIG. SEE Mrs. Henry, 904 Winona-av.

2 AND 3 RM. KIT. APTS., GAS, LIGHT, refrig.; nr. Linc. Pk. 429 Surf. Wil.8384.

3½ RM., NR. L; NEW DEC. ROLL. BED, 3 clos.; reduced rent. 756 Wellington-av.

FOR QUICK SALE—FINE FURN. 3 RM. co-op., Lake Shore-dr. Ph. Dear. 6796.

1 MO. CONC., 3 RMS., $50. 1958 BYRON, cor. Damen; stm. ht., nw. dec. Grace. 3113.

NEW UPTOWN KITCH. APT., 1-2-3 RMS. 4616 Magnolia-av., Wilson station; $45 up.

ENG. BSMT.—NR. LAKE; 3 RMS.; ROLLaway, S. P.; $45. 1239 Jarvis. Shel. 6260.

5941-51 N. PAULINA-ST.—2-3 RM. APTS. Large light rms., $40-$50. Long. 1558.

SMALL APTS. AND OFFICES TO RENT—At 167 E. Chicago-av. Superior 2850.

TO RENT—APARTMENTS.

NORTH.

One, Two, and Three Rooms.

1100 N. LA SALLE-ST.

MOST UNUSUAL RENTAL VALUES

New 16-Story Fireproof Building

ONE AND TWO ROOM APARTMENTS.
(Unfurnished)

RENTALS $51—$69

Including
Light, Gas and Refrigeration.
Switchboard Elevators
Beautiful Lobby.
One Mile to Loop.
Wonderful Transportation.

A. C. Current for Radios.
La Salle-st. Now Being Widened for Beautiful Boulevard.

John T. Wheeler & Co.
1100 N. LA SALLE-ST.
DIVERSEY 5320.

1263 PRATT-BLVD.

Invites inspection of its charming 2 and 3 room furnished or unfurnished apartment homes particularly designed for

JUNE BRIDES!

Everything a happily wedded couple could wish for—elegantly appointed, utmost privacy, outstanding service, excellent transportation to Loop, in the heart of things on North Shore.

Unusually Attractive Rentals.
MANAGER ON PREMISES.

1, 2, and 3 Rooms
of Exceptional Value.

425 Surf-st.

See these apts. before renting. Extremely large, light rooms. Near lake; ½ blk. from park. Every modern convenience. Switchboard and elevator service; 20 minute transportation to loop. Rentals: 1 room, $50 up; 2 rooms, $70 up; 3 rooms, $145.
Baird & Warner,
646 N. MICHIGAN-AV. SUPERIOR 1855.

NEW BUILDING—
747 CASS-ST.,
AT CHICAGO-AV.
KITCHENETTE APTS.
ALSO
ARTISTS' STUDIOS
with balcony bedrooms,
2 and 3 rooms.
Concealed beds. Cork floors. Wood burning fireplaces. Metal kitchenettes. Dining room service available. Call Del. 3349 or
GORDON STRONG AND COMPANY,
209 S. State-st. Harrison 8191.

2 ROOM KITCHENETTES,
$55 AND $60.
Mechanical Refrigeration.

The Grenard, near Sheridan-rd. and lake. White tile bathrooms with tub and shower; rollaway beds, large closets. Bus line to door. Near Howard L exp. Privately owned park and playground fenced in under lock, for tenants. Concessions. 7600 Greenview.

425 ROSCOE

¼ BLOCK WEST OF SHERIDAN-RD.

1, 2, 3 rooms; completely carpeted; switchboard, elevator; free gas, light, refrigeration.
PH. BUCK. 2814.

5240 SHERIDAN-RD.

2-2½-3 ROOM APTS.
AVAIL. NOW—REASONABLE RENTAL.
New 12 story bldg., opposite Saddle and Cycle Club, overlooking lake. All apts. carpeted. Light, gas and refrigeration included in rental. Hotel service. Bus, L and surface. Phone Longbeach 1400.

550 ARLINGTON-PL.
2 AND 3 ROOMS.

NEW BUILDING, LOCATED ON A QUIET RESIDENTIAL STREET, YET ONLY 15 MIN. FROM LOOP. THE LAST WORD IN MODERN APTS. RENTALS UNUSUALLY LOW, INCLUDING GAS, LIGHT, ELEC. REF.

Attr. 2-3 Rm. Apts., $50 Up.

All modern conveniences. RENT INLUDES: Elec. refrig., gas, light, elev., shwr., tub, din. rm., large lvg. rm., kit.; blk. w. Brdwy., 3449 ELAINE. LAKE VIEW 0622.

NEW 1 ROOM, $45.

S. W. cor. Morse and Greenview; fireproof bldg.; 1 blk. Morse L; col. plumbg.; gas; lt.; refg.; carpets. Office in bldg. 1505 Morse-av.

2 ROOM—SUBLEASE.

NEW BLDG. FREE REFRIG. AND GAS. $57.50 apt. for best offer. See LEISCH. 1712 Albion-av.

CLOSE TO LOOP.

2 room apt., $90; modern fp. bldg. 720 CASS-ST.

2-3 RMS., $45 AND $55.

939 Oakdale-av.; near L and surf. trans.; bedroom and extra inador in 3 rm. apt.

2 ROOMS AND KIT., $45.

New bldg.; best section of Rogers Park; 1717 North Shore-av.; free rfgn. and gas.

504 BARRY-AV.

2 light rooms, bath, rear; newly decorated; free electric; $35.

TO RENT—ATTRACTIVE 2 RM. KIT. APTS. Refrig. and elec. free; exc. trans.; some furn. 536 Grant-pl. See janitor.
WHITESIDE & WENTWORTH, 8 S. Dearbn.

$50 OUTSIDE KITCHENET.

3 rm. effcy. apts. incl. refrig., gas; bus, car at door. 1157 Diversey-pkwy., cor. Lincoln.

SPLENDID MOD. 2-3 RMS.

Elec. refr. Good trans. $50 up. See janitor. 850 Sunnyside-av.

HIGH GRADE 2½, 3½ ROOMS; PANELED walls; large, lt. rms.; showers; free refrig.; 3½ room apts. have extra in-a-dor; immediate poss. 4435 Greenview. See janitor.

3 RM. SPANISH COR. APT.

Sublease $47.50; nr. lake and Howard L. Muhlbradt. 7760 Haskins-st.

$52.50-$55, 3 RM. MOD. OUTSIDE, CLEAN, quiet, cor. apt.; Frigidaire; near lake; ex. trans. 902 Lafayette-pkwy. Concession.

2½ RMS., LARGE, $55 AND $57.50; REFR. incl.; in high grade bldg. nr. beach, L, bus trans. 1331 Estes-av. Hollycourt 2256.

Four, Five, Six Rooms, and Larger.

Must Sublease 4 Rm. Apt.

Reas. rent; conc. to July 1; overlooking lk., lt. Campus Tower Apts. 1033 Loyola.

1406 THORNDALE-AV.

Beautiful 6 room apt; 2 baths; sun par.; nr. L and Senn High. Longbeach 5657.

MODERN 4 RMS., $55.

Conc. Bedroom, inador, bath, shower; nr. lake; all trans. 760 Brompton-av. L. V.6587.

879 RUSH-ST., WALKING DISTANCE TO loop; 5 rms.; back porch; stm. ht.; $65. First Realty Co., 56 W. Washington-st. Cen. 5151.

4 RMS., $55; 5 RMS., $70.

5340 Winthrop, elec. refrigeration, in-a-dor beds; block L station. See janitor.

ATTRACTIVE CONC., SUBLEASE TO OCT., ext. large 4 rms., in-a-dor, newly decorated; all conveniences; all transp.; elec. refrig. Rogers Park 3995. Monday to 5 p. m.

MODERN 4-5 RM. APTS.; GEN. ELEC. refrig.; newly decor.; reas. rental; N. E. corner Glenwood and Glenlake. Agent on premises. Sheldrake 7704.

4 RMS., 2 BEDRMS. AND SLEEP. PORCH; large rms., attractively decor.; $60. 3818 N. Kedzie-av. Ph. Longbeach 4633.

4 RMS., EXTRA ROLLAWAY BED; VERY attrac. decor.; large rms.; refrig. free; $65. 5012 N. Hermitage. Longbeach 4633.

4 RMS., NR. L AND BUS, SCHOOLS; NEWly decorated; new stoves and fixt. $55. 1647-53 Addison-st. Ph. Longbeach 4633.

4 RMS., ALL OUTSIDE LT., ATTRAC. LAYout; nr. pk. and schls.; refrig.; $62.50. 5208 N. Leavitt, or phone Longbeach 4633.

TO RENT—APARTMENTS.

NORTH.

Four, Five, Six Rooms, and Larger.

20 CEDAR-ST.

Considered by many Chicago's most unusual and distinctive bldg. There are now available a duplex apartment of six rooms, an eight, an eleven, and a sixteen room, containing from two to five master chambers, each with individual bath. All have ample servants' accommodations. The living rooms, with their twenty foot ceilings and wood burning fireplaces, offer unequaled opportunity for the creation of a distinctive home atmosphere not possible in buildings of the ordinary type. A complete and trained personnel provides doorman and twenty-four hour elevator service.

OUR REPRESENTATIVE AT THE BUILDING.

Hogan & Farwell, Inc.
664 N. MICHIGAN-AV.
WHITEHALL 4560.

6 BEAUTIFUL ROOMS.

SUN PARLOR.........SLEEPING PORCH
3152 HUDSON-AV.
BELMONT-SHERIDAN DISTRICT.
One very attractive apartment still available. See this charming home in my six apt. bldg. Modern in all detail, and to desirable tenant will make most attractive offer.
CENTRAL 6191 FOR APPOINTMENT.

Edgewater Beach Apts.

5555 SHERIDAN-RD.
Sublease for $175.
6 rms., 3 baths. Sublease to Oct. 1, 1930, longer lease if desired, 3 exposures. Mr. Johnson, Apt. 1511. Longbeach 8500.

431 OAKDALE-AV.

Finest apartment homes of 4 and 5 rooms.
Ideal location.
Best of equipment and service.
Highly restricted.
Call Lake View 5562.

56 E. DIVISION-ST.

7 rooms, 3 baths, all outside rooms; a real home with view of park and lake; 1st floor; open porch; south front.
BURTON R. COLBERT & CO.,
203 S. Dearborn-st. Harrison 2250.

2110 SEMINARY-AV.

4 room modern apartment; large bedroom and in-a-dor bed in living room. Private porch front and rear. Best of transp.; as low as $50. See Manager on premises or phone Mr. Livermore, Central 4880.

232 E. WALTON-PL.

9 ROOMS—4 BATHS, $250.
Restricted Tenancy.
SUDLER & CO.,
Rand. 5533. 75 E. Wacker-dr.

BEST TRANSPORTATION.

New 12 apt. bldg., 4 and 5 rms. Free refrigeration and gas. Agent at bldg., 1324 Hood-av., near Granville "L" sta. Ph. Rogers Park 6360.

634 CORNELIA-AV.

4 room apts. with in-a-dor beds, electric refrigeration free; 1 blk. from Lincoln park.
BURTON R. COLBERT CO.,
203 S. Dearborn-st. Harrison 2250.

4 LARGE, MODERN, EXCEPTIONALLY clean sunny rooms; cor. building; $42.50; concessions; new gas range and Heatrola heater; large porch; lovely yard; good neighborhood and trans. 1945 Greenleaf-av., Rogers Park 6005.

FOUR ROOMS.

Charming apt., plenty of light and sunshine; cross ventilation; Lincoln Park district, $100. Call Monday, Dillon, Whi. 6880.

3 ROOMS AND KIT.

New bldg.; 2 blks. to lake; 2½ blks. to Jarvis "L" sta.; best section Rog. Pk.; free refrig. and gas. See Unger, 1633 Chase-av.

LINCOLN PARK DISTRICT.

High grade 5-6 rm. apts., mech. refrigeration 2918 Pine Grove-av., cor. of Surf-st. See janitor or phone Longbeach 5040.

STREETERVILLE.

6 rooms and sun room; large living room; woodburning fireplace; except. good value. Call Miss Dupee, Whitehall 6880.

4 ROOM FRONT APT.

Very desirable apts.; free refrig. and gas; near Loyola L sta.; 6610 N. Ashland-av. Ph. Rogers Park 6360, or Swanson at bldg.

1125 FARWELL-AV.

5 rooms, 2 baths, facing lake and park; newly decor.; rent reas. Gentiles. 6900 No.

5-6-7-8 LARGE OUTSIDE RMS., 2-3 TILE baths, large clos., electric refrigeration; dec. to suit; $120-$155. J. B. Waller, 700 Irving Park-blvd. Lake View 6480.

BEAUTIFUL FIVE ROOMS—
Modern apartments, excellent transportation; reduced rents to $70 and $75. 3700 Sheffield-av. Lake View 0330.

Nr. Edgewater Beach Hotel.

Very attractive 4 room apartment; excellent transportation. Longbeach 7844.

DE LUXE 4 RM. APT. ON SUBLEASE, AT sacrifice; has tile kitchen, tile bath, elec. refrig., extra rollaway bed, gas, etc. free. See janitor at 2329 Farwell-av.

CONCESSION TO JULY 1ST, 4 RM. MOD. apts.; Gen. Elec. Refrig.; newly decorated; 1 blk. Rockwell L station and street car line. 4656 N. Campbell-av.

MOVE NOW—FREE RENT TO JULY 1ST. New bldg.; high grade 4-5-6 rm. apts.; 2 blks. L, 1 blk. sch. All lge. rms. Rent $62.50 up. Hw'rd-Crawf'd, Niles Center. Briar 1316.

WILL RENT OR SELL, BARGAIN IN CO-operative apt.; 4 rms. and sun parlor; excellent transportation; terms; reas. For information call Pensacola 8285.

6 RMS., SUN PARLOR, SLP. PCH; SHOWer; reas.; dec. to suit; garage if desired. 4905 N. Drake.

6 LARGE, LIGHT ROOMS ON CORNER Broadway. Residence, office, or rooming. 1145 Bryn Mawr, $70. Lake View 6480.

542 W. NORTH-AV.—4-6 RMS., NEWLY cleaned; hot water bath, heater; rents very reasonable. Three trans. lines.

BEAUT 4 RM. APTS.; EXTRA IN-A-DOR; 5038 N. Lincoln-st., corner Winnemac-av. Refrig.; reas. See janitor. Longbeach 5040.

6 AND 7 ROOMS, SLEEPING PORCH; GD. transportation. Lake View 0635. 4032 N. Ashland-av.

1330 BIRCHWOOD-AV., NEAR LAKE, FIVE large outside rooms, decorated, 2 baths, sun parlor. Tel. Rogers Park 0541.

HIGH GRADE 5 RMS., $70; 1607 BYRON-st., nr. N. Ashland; close to L, schools. Agt. on premises, 1 to 5 p. m. Hollyct. 2256.

999 LAKE SHORE-DR., 6 ROOMS, 3 BATHS. Big sacrifice. Add. owner, F. K. REILLY, DeWitt Hotel. Superior 4701.

BEAUTIFUL 8 RM. APT.; SPACIOUS, SUNny rms.; el. ref.; lg. closets; 3 tile baths; $165. 4000 North at lake. Lake View 6480.

MOD. 4 RMS., STOVE HEAT. GOOD BLDG.; tile bath; nr. Diversey L and school; reas. Rottman, 1042 George-st.

4 RMS., NR. L AND BUS, SCHOOLS; NEW, decorated; new stoves and fixt. $55. 1647-53 Addison-st. Ph. Longbeach 4633.

6-7 RM. APT., STEAM HEAT; NR. 3 CAR lines and L. A bargain at $55-$60. 900 Newport-av. Longbeach 4633.

5 AND 6 RMS., CORNER APTS.; STEAM heat; good trans. $60-$65. 4135 Greenview-av. Phone Longbeach 4633.

6 BEAUT. LIGHT RMS. NR. DRAKE HOtel, e. of Drive; $175. Superior 2557.

56 E. CHICAGO-AV., 4-5-6-7 ROOM APTS., steam heat; reas.; walking distance Loop.

824 OAKDALE-AV.—9 RMS., STEAM HEAT, exc. transp; reas. Wellington 5518.

5 ROOMS, 1424 WILSON, STOVE HT., $35. WALLER, 700 Irving Pk.-blvd. L. V. 6480.

6 LIGHT ROOM FLAT; STOVE HEAT; GD. trans.; reas. 814 Newport-av.

6 RMS., 2 BATHS; NR. LAKE; REFRIG.; gar.; 1st fl. 1239 Jarvis. Sheld. 6260.

4 AND 5 RM. APTS., ELECTRICAL REFR. Garage opt. 6501 N. Fairfield-av.

5 LGE. RMS., 1ST APT., ELEC. REFRIG., excellent trans. 5339 Kenmore.

SUBLEASE 4 RM. MOD. APT., $50. ASPlund, 730 Roscoe. Lakeview 3468.

5 RMS. STV. HT.; ALL NEW, DEC.; ENCL. back porch; $35. 2216 Foster. H. P. 4387.

MODERN 5 ROOMS WITH GLAZED SLEEPing porch, $70. 5842 N. Maplewood-av.

4 ROOM EFFICIENCY APT. $130 MO. 1400 Lake Shore-dr. Superior 6692.

6 ROOMS [11 WINDOWS], $250 PER MO. 1400 Lake Shore-dr. Superior 6692.

4 ROOMS, FURNACE OR STOVE HEAT. Exc. trans. Reasonable. Belmont 0082.

4 MOD. ROOMS AT LAKE; JUST REMOD. Frigid. Barg. 812 Montrose-av.

4 MODERN ROOMS ON LAKE; FRIGID.; very reasonable. 1227 Greenleaf-av.

ATTR. 4 RMS.; GLAZED PCH.; YARD; NR. lake and trans. 1330 Argyle. Edge. 2130.

5 LGE. MOD. RMS., SLP. PCH.; EX. TRAN. Elec. refrig. Conc. Lake View 2339.

6523 NEWGARD—LG. LIGHT 4-5 RMS., in-a-dor; near Loyola L. Rand. 3863.

5 ROOMS FACING LAKE, $200 MO. 1400 Lake Shore-dr. Sup. 6692.

5 R., 1½ BLKS. WILSON L STA.; VERY reas.; suit. rmrs. 4446 Clifton. Lon. 0240.

TO RENT—APARTMENTS.

NORTH.

Four, Five, Six Rooms, and Larger.

70 E. WALTON

a few apartments available to select tenants.
6 ROOM DUPLEX . . .
bright southern exposure.
5 ROOM SIMPLEX . . .
fine view over the lake.
wood-burning fireplaces, electric refrigeration, 24 hour elevator service; filtered, softened water, cross ventilation, garage accommodations.
RENTALS ARE MODERATE.
Agent on premises.
ROSS & BROWNE
919 N. Michigan-av. Whitehall 7373.

5 ROOMS

NEAR NORTH SIDE
10 MINUTES TO LOOP.
Exceptionally light, sunny corner apartments in new 22 story modern fireproof building; every convenience; mechanical refrigeration; marble fireplaces in all apartments; colored tile baths; 24 hour switchboard and elevator service; door and service man; golf driving net, valet, and commissary; cab service at door; Streeterville bus at corner; selected tenancy; reasonable prices.
215 E. CHESTNUT-ST.
1 BLOCK EAST OF MICHIGAN-AV.

AT A SACRIFICE.

YACHT HARBOR

EXCLUSIVE 15 STORY BUILDING.
Apts. of the Better Type.
424 Melrose-st., 3240 North.
6 OR 7 ROOMS, 3 TILE BATHS.
Modern in every detail; overlooking the lake, yacht harbor, and Lincoln Park. Light, gas and refrigeration incl. in rental. SEE MANAGER OR CALL BITT. 4106.

5 AND 6 ROOMS,
$90 TO $120.
4530 Clarendon-av. at Lake.
Larger rooms, sunshine, elect. refrigeration. WILL CALL FOR YOU WITH CAR.
PETER F. REYNOLDS.
PHONE LINCOLN 1518-1519.

5 SPACIOUS ROOMS, $80.

$100 APT. FOR $80. NEW BLDG., 1744 ALBION-AV., ROG. PK. FRONT APT. SOUTH FRONT. ALL MOD. CONV.; 2 BLKS. SULLIVAN HIGH. GOOD NEIGHBORS. FREE REFRIG. AND GAS. SEE AGENT AT BLDG. UNTIL 8 P. M. PH. ROG. PK. 6360.

THE BARRY

6 ROOMS, $245.
Ninth floor, overlooking Meekerville Park and lake. Exclusively large apartments. Substantial tenancy.
7 RMS., 3 BATHS—8 RMS., 3 BATHS.
3100 Sheridan-rd. Buckingham 4041.

8 RMS., MICHIGAN-AV.

S. E. COR. CHICAGO-AV.
Attractive apts., overlooking blvd., walking distance to loop; large, light rms., 8 rms. top floor; 8 rms. duplex, 3d and 4 floors, $115 to $175 a mo. Janitor bsmt. cor. apt. will show. Phone Superior 1101.

3750 SHERIDAN-RD.

6-7-8 ROOM APTS.
LARGE ROOMS, COLORED TILE BATHS. At lake and park; wood burning fireplaces; lg. closets; indiv. laundries; tile swim. pool.

4-5-6 ROOMS, $50 UP.

4417 Clifton-av., 4 R., light as day..$50 Up
806 Roscoe-st., 4 R., spl. bargain..........$55
4883 Kenmore-av., 4-5 R., few cors..$55 Up
5063 Kenmore-av., 5-6 R., 2 baths..$75 Up
Janitors at all bldgs. and will show.

6 RMS. & ALCOVE, 721-723 BROMPTON-av., 1st & 2d floors, steam heat, $80 each. ALSO 4 rms., 5645-47 Wayne-av., nr. Ridge, 1st floor, steam heat, $45.
MEAD & COE, 69 W. Washington-st.

4-5 Rms. with Elec. Refr.

Very attractive apts. with large, sunny rooms; good trans. in a wonderful neighborhood. See janitor at 1924 Winona, corner of Winchester Apartment 1.

3300 SHERIDAN.

Estate must sublease 6 rm. apt., 3 baths, large rms., overlooking lake; concession. Phone State 2867.

5-6 ROOMS, $60-$75.

Free elec. refrig.; nicely decor.; L, bus, steam, surf. trans.; N. W. cor. Paulina-Sunnyside. C. T. A. ANDERSON. Rand. 4050.

DRASTIC REDUCTION—
10 and 12 room apartments; block from lake, at Bryn Mawr, $250; reduced from $350, or make offer. Call Mrs. Dillon, Whitehall 6880.

4 ROOM, SUBLEASE.

Extra bed. Bldg. has free refrig. and gas. Quiet street, $67.50 apt. for best offer. See LEISCH, 1712 Albion-av.

5 ROOMS—$60.

All large, light, modern rooms. 4134-36 Broadway. Lake View 0330.

FREE GAS, ELECTRICITY, REFRIGERATION, carpets; will sublet at sacrifice; cool 5 room kitchenette; elevator; nr. Lincoln Park, 440 Barry-av. Lakeview 3053.

ATTRACTIVE 4 AND 5 RMS., FACING park, brd. new cor. bldg., tile bath, shower; free elect. refrig. 2149-59 Argyle-st. For information Ravenswood 6535 or 7106.

TO RENT—909 BELMONT-AV., 5 AND 6 rooms, half blk. to L sta. See janitor.
QUINLAN & TYSON, INC.,
40 N. Dearborn-st. Central 0227.

TO RENT—DESIRABLE 4 RM. APTS., 5118 Glenwood-av., 2d, $65. Inquire Mr. Rill, 1st, 1407 Winona-av.
WHITESIDE & WENTWORTH, 4662 Bdwy.

3 ROOMS AND KIT., $55.

Extra bed, Free refgn. and gas. South front. 1700 Albion-av. See Thompson.

ROGERS PARK—6 ROOMS, 2 BATHS, REduc. to $110; 2d fl.; lge., beaut., sunny rooms, extremely modern; nr. Junior High School. 6637 N. Ashland, Hollycourt 3803.

4 R., ELEC. REFR., 654 CORNELIA, $70. 5 rms., elec. refrig., 4017 Clarendon, $75. 6 rms. nr. lake, $125-$150. Call Mr. Proudlock, Lake View 9267.

MUST SUBLEASE AT ONCE, 4 ROOM EFficiency apt., 5 windows, overlooking lake; apt. hotel service. Immediate occupancy. 1400 Lake Shore-dr. Sup. 6692.

MOD. 4 RM. FLATS AND BATH, NEWLY dec., str., walk. dist., $32.50-$40. 606 N. Wells.

3156 PINE GROVE-AV.—6 RMS., 2 BATHS, frigd.; sun parlor; 4 doors south of Belmont. Rent $140. 2d apt.

4 RM. SUN PAR. COR. APT., 16 WINDOWS, in-a-dor; elec. ref.; plenty closets; $70. 2225 Highland-av., 2d. Rog. Park 9149.

4 RMS., $55; 5 R., $62.50; 6 RMS., $72.50; free rent to June 1; near L sta., bus. 4507 N. Paulina. ROG. PARK 9436.

5 RM. APT., LGE., LGT.; NEW 6 FLAT bldg., glzd. pch.; Frigid.; immed. poss.; rent starts July 1; reas. 3935 N. Marshfield.

1526 WILSON-AV., 5 BEAU., MOD. RMS., $65; best trans.; ideal loc.; play park; new bldg.; conces. Sunnyside 8226.

TO RENT—2D APT., 5 LGE. LIGHT RMS., sun par., slpg. pch.; Frigidaire; newly dec.; reas. 1427 Rosemont-av. Sheld. 4114.

HIGH GR. 6 RMS., 2 TILE BATHS, FRIGidaire, cedar clos.; decorated, 3 apt.; $135. 4438 Greenview-av. Longbeach 3620.

4 AND 5 RMS., 1433 FARWELL, ELEC. refrig.; 1 blk. Morse-av. L. See janitor at 1429 or owner, Briargate 6250.

QUIETEST FLAT IN CHI., 2D APT. IN 2 flat, 5 rms., stm., $60. 2314 Osgood.

4219 N. DAMEN-AV. — 6 LIGHT RMS., porch, newly decor., hot water furnace; good transp. Rav. L; $55. Well. 9075.

4 R. APTS., TILE KITCHEN AND BATH; new bldg.; ready for occupancy; very reas. rent. 3035 Rosemont. Rogers Park 1030.

6 RM. APT., 661 ROSCOE-ST., $75 MO.; near lake; best transp.; WILL DECORATE TO SUIT. Ph. Wolff. Cent. 1613.

6 LARGE, LIGHT RMS.; NEWLY DECORated; $25. 2352 Southport.

4 ROOMS, STM. HT., 2D APT.; ALL OUTside rms.; $52.50. 1476 Summerdale, 2d.

4-5 LGT. RMS., $45 UP; ELEC. REF.; ½ blk. pk., beach. L. 1333 Touhy. Hol.1790.

5 RM. APT., NEWLY DECORATED; EXC. trans.; reas. rent. 6227 Magnolia. L.V.1991

5 NICE LT. RM. APT.; SLP. PCH.; GAR.; $80. 5841 N. Maplewood-av. June 1st.

6 RMS.—STM. HT., $50; LGE. PRIV. PCHS., ex. tran.; nr. Linc. pk. Office 500 Center-st.

2450 SOUTHPORT-AV., 4 RM. ST. HEAT, $35 to $40 per month. Lincoln 9191.

WAVELAND-AV., STM., 4 RM., LIKE NEW; low rent; big concession. Briar. 1103.

4 RMS., NEW BLDG., HTD. SLPG. PCH.; all tr., nr. sch., $60. 3841 Janssen-av.

7758 HASKINS, ROGERS PARK, $75, MOD. 5 rm. apt., $50 to Oct. 1. Shel. 6171.

10 RMS., 3 BATHS; EXCLUSIVE BLDG.; Schiller, near drive; reas. Lake View 6480.

4-5 RMS., SUN PAR.; ELEC. REFRIG.; reas. rent. 6255 Greenview. Rock. 6437.

1505 DEVON—MODERN 6 RM., $65; NEWly decorated; open 2 to 5. Longb. 3581.

6 RM. APT.—STEAM, NEW, DECORATED. 2348 Lincoln-av.; $70.

649 GRACE, AT THE LAKE; 5 ROOMS, $92.50; tile bath, shower; vac. L. V. 6480.

3516 BROADWAY—STEAM HT., 4 ROOMS, $50; 5 rms., $60; vacant; conc. L. V. 6480.

3917 ROKEBY, NR. SHERIDAN—4 ROOMS, $68; 5 rms., $78; vacant. L. V. 6480.

4 MOD. OUTS. RMS., IN-A-DOR, STM. tr.; $62.50. 2514 Berwyn-av. Fra. 3540.

6 RMS., 2 BATHS, FRIG. 6322 MAGNOLIA, block Loyola L and lake. Briar. 0248.

6 RMS., 2 BATH, SUN PAR. GLZ. PCH. G. E. ref. conces. 1323 Pratt. Shel. 0933.

5 ROOM MODERN, NEWLY DECORATED; reasonable; stove ht. 2132 Grace-st.

TO RENT—APARTMENTS.

NORTH.

Four, Five, Six Rooms, and Larger.

Willoughby & Co.

305 Fullerton-pkwy.
10 ROOMS, 4 BATHS, $450.
325 Fullerton-pkwy.
3122 Sheridan-rd.

2335 Commonwealth-av.

AT FULLERTON AND LINCOLN PARK. ELEVATOR SERVICE AND ELECTRIC REFRIGERATION.
AGENT ON PREMISES.
Local Phone, Lincoln 3540.

MARSHALL FIELD
Garden Apartment Homes.

CLOSE TO THE LOOP.

RENTING OFFICE, 411 BLACKHAWK-ST. LINCOLN 5123.

6, 7, 8, AND 9 ROOMS, AT
3240 SHERIDAN-RD.

East exposure. Overlooking Yacht Harbor and the lake. Wood burning fireplaces.
Baird & Warner,
Superior 1855.

DE LUXE 6 ROOM APT.

SEE THESE FIRST!

5 and 6 Rms.—NEW BLDG.

45 BELLEVUE-PL.

Overlkg. Lake and Park

4 Rm. Sublease—Near North.

438-48 SURF-ST.

4 ROOMS—LOYOLA "L"

4 Lgt. Rms., Cor. Bldg., $60.

Nr. North Side Apts.

14-42 E. Walton-pl.

4601 BROADWAY.

5 Rms., 6245 N. Artesian-av.

6 ROOMS, ROGERS PARK.

SPLENDID 4 RM. APTS.

534 Brompton-av.

NORTHWEST.

General List.

HAPPY SURROUNDINGS IN NEW GARDEN APTS.

LOOK NO FARTHER

Charlotte Fay Apts.

3455½ FOSTER-AV.

3-4 RM. APTS.

KEDZIE PALMER APTS.

3½-4 RM. APTS., $50-$55

FOR $55 A MONTH

2 RMS.

4 RM. MOD. APT.

WHIPPLE NR. LAWRENCE

WEST.

General List.

ALGONQUIN APT

TO RENT—APARTMENTS.

NORTHWEST.

HIGH GRADE

TO RENT—APARTMENTS.
WEST.
General List.

1-2 RMS.—FREE REFRIG., gas, elec.; carpeted floors, etc.; $45 up. 4020 AND 4044 MONROE-ST. Agt. on prem. 2-3-4 ROOMS—LOW RENT. 4933 ADAMS-ST. Wall lights, etc. 4200 MONROE-ST. Very nice. 4911 QUINCY-ST. Lovely rooms. J. F. BUTLER & CO., 22 S. Crawford-av.

NEW BUILDING.
3-4 ROOM APARTMENTS.
2-3 ROOM FURNISHED APARTMENTS.
Now Ready for Inspection.
169 N. Le Claire (5100 W.).

NEW BUILDING.
GENTILES.
3 and 4 rms.; free refrig.; ½ blk. to Crawford L sta. and 3 car lines. Agent on premises. 1925-33 S. Harding-av.

One, Two, and Three Rooms.

COZY 3 R. APTS., FRONTING ON STREET, rear view, 1 blk. shady trees and well kept lawns; all outside rooms; living rm.; bedrm., kitch., dinette, shower bath; lots of closets; FRIGIDAIRE service free; conv. bus, L, surface. 127 N. LE CLAIRE-AV., Near Wash.

4753 MAYPOLE-AV., 1ST—HIGH CLASS 2 room apt. in good bldg.; inador beds, etc. Rental $50. See janitor or G. H. GOTTSCHALK & CO., Franklin 5448.

SUNNY COZIEST 3 RM. KITNT. APTS. IN Austin, cor. bldg., conv. to stores, schools; 1 blk. to L station and surface; rent $55. Agent on prem. 346 N. Pine. Aust. 7150.

3043 W. HARRISON-ST.—3 RMS., STM. ht., newly decorated; best trans.; $37.50. See Moffatt.

4821 W. ADAMS-ST.—2 RMS., $45; LARGE front 2 rm., $50; concession; gas free.

3 ROOMS AND SUN PARLOR, STOVE heat, 4450 W. Jackson-blvd.

LARGE, LIGHT 3 ROOM KITCHENETTE; reas.; 3357 W. Ohio, cor. Homan-av.

2 RMS., $45; NEWLY DEC.; MECH. REFG. 5627 Washington-blvd. See janitor.

212 N. CRAWFORD-AV., LARGE 2 ROOM modern kitchenette apts., $45 up.

Four, Five, Six Rooms, and Larger.

4849-51 JACKSON-BLVD.
Beaut. 5 rm. apts. in Austin, sun parlor, slpg. porch; will decorate to suit. Unsurpassed trans. Garage in rear. Reas. rental. Available now.
Agent at Bldg. Will Show, or G. W. McLESTER, KED. 9500

6 ROOMS, FACING PARK.
6 rms., sleeping porch, 921 N. Sacramento. 6 rms., 2244 Walton-st.
UP TO DATE. HUMBOLDT 2449.

5 LARGE, LIGHT, AIRY RMS., SUN PARLOR, sleeping porch; electric refrigeration; individual hot water plant, on Ohio, west of Cicero; good transportation. Phone Columbus 2258.

4 Large, Stm. Htd. Rms., $60.
Free elec. refrig.; 4 clothes closets; high grade bldg.; best service; well decorated. Inspect today. 5042 Thomas-st.

4 RM. MOD. APT., $55.
Every rm. light, lg. closets, sun parlors. Close to park and all trans. 3546 5th-av.

N. E. Cor. Jackson & St. Louis
4 large, beautiful rooms; electric refrigeration free; $70. Diversey 9500.

Beaut. 4 Rm. Apt., $60.
Opposite Garfield Park golf links.
324 S. HAMLIN-AV. Inquire janitor.

5644 WASHINGTON-BLVD.
5 r. on cor., strictly mod.; free Frigidaire; good trans.; very reas. rent. Austin 7100.

6 R., SUN PAR., SLEEP. PORCH; ELEC. refrig.; good location, opp. Garfield park. 18 S. Hamlin. Nevada 6058.

6 RM. APT.—HOT WATER AND HT. FURnished; slp. pch., gd. trans., churches, schools. Columbus Pk. Reas. 5312 Adams.

2852 WASHINGTON-BLVD., 2 MODERN apts. on same floor, 16 rms.; suitable roomers; double plumb.; reas. rent. Owner on premises.

TO RENT—3535 FIFTH-AV., BARGAIN; 4 and 5 rooms; steam, elec.; new stoves. Janitor. ½ blk. Garfield Pk. Cent. 0227.

LIGHT, ROOMY APTS., 4-5 RMS., STEAM heat, newly decorated; rent reas. 55 S. Albany-av.

BEAUT. 4 RM. APT., 2 BEDRMS., NEWLY dec., light, airy, porches; near Garfield pk.; $55. 519 N. Central Park-av.

NEWLY DEC. MOD. 5-6 RM. STM. HTD. apts., n. w. cor. Monroe and Kedzie, $55-$60. See janitor or phone Kedzie 0215.

1521 N. CRAWFORD-AV., 2D. 6 RMS., stove heat, gas, electric and bath; $38.

6 RM. FLAT. CORNER. LARGE ROOMS. $55. 4700 Congress-st. Columbus 5291.

4 MOD. RMS., STM. HT., $50; NR. L.SURF. 3914 W. 19th. Rock. 6122 or Craw. 4887.

6 ROOMS, STM. HT., GD. LOC., FAC. HUMboldt pk. 919 N. Sacramento-blvd.; $60.

4417 LEXINGTON, 6 BEAUT. RMS., $60; mod., newly dec.; fine transp.; school.

4 RMS., $19; 5 RMS., $25. 22D-ST., NR. Rockwell. 4257 W. 22d. Lawndale 4949.

TO RENT—APARTMENTS—SUBURBAN.
NORTH.
Evanston.

3 ROOMS, 912 NOYES-ST., EVANSTON, AT L station, opp. park, 2 blks. to lake, golf, univ.; 1 rm. 22 ft.; Murphy bed; lge. bedr.; modern; see this quick; concessions. Key at the delicatessen store.

Niles Center.

5 AND 6 RMS., NEW BLDG., $70-$85; EL. refrig., tile bath; 2 blks. to L. See furn. model apt. Take Niles Center L to Main-st. station, walk ¼ block north. Ind. 1717.

WEST.
Oak Park.

SEEKING A HOME?
"HERE'S A REAL BUY."
Restricted Community.
Owner being transferred from city must sell at price far below market appraisal.
Brick, moderniy constructed; beautifully landscaped.
7 ROOMS—EXTRA LARGE.
VENTILATION IDEAL.
2 CAR GARAGE.
FRIGIDAIRE.
OIL HEAT.
SURROUNDINGS OF TASTE.
TRANSPORTATION EXCELLENT.
BRAESE REALTORS, INC.,
715 LAKE-ST. OAK PARK.
EUCLID 7213 OR AUSTIN 4870.

IF YOU WANT A MODERN BEAUTIFULLY decorated kitchenette with free refrigeration for $50 per mo., look at 165 S. Oak Pk.-av. Very convenient to shopping district and excellent trans. See janitor or phone agt. CERF & EHRENHALT, Rand. 6816.

SUBLEASE 6 RM. ATTRACTIVE NEW APT. 2 tile baths with showers; tile kitchen; best residential section. Apply 227 N. Grove-av., Oak Park.

101-103 WASHINGTON-BLVD.—LARGE 5 and 6 rooms, 2 baths, near church and school; excellent transportation.

6 RMS., 1100 S. OAK PK.-AV., BEAU. 2D cor. apt., slp. pch., elec. refrig.; side drive gar.; L, ½ blk. school. Euclid 6138.

NICE 5 RM. APT., H. W. HT. FRIGIDaire apt.; 1½ blocks Met. L. Euclid 2643.

7 ROOM, OAK PARK; GOOD TRANSPORtation, $40. Phone Forest 2872-M.

ATTR. MOD. 5 RM. APT.; COR. BLDG.; Frigidaire; gar. See owner. 601 S. East-av.

Riverside.

5 Rms., Sun Parlor, $50
227 ADDISON-RD. RIVERSIDE, ILL. 5 LARGE, LT. ROOMS AND SUN PARLOR, $50; WITH GARAGE, $57.50; HOT WATER HEAT; NEAR SCHOOLS AND TRAIN. CALL RIVERSIDE 5915.

Miscellaneous.

VERY LOW RENT.
Liberal concession, lge. 4 rm. apt. in new bldg.; ex. in-a-dor beds; elec. refrig. free; nice back yard; 2 blks. C., B. & Q.; loop 18 min.; 10 min. walk to L; 1 blk. to 26th-st. car; S. E. cor. 59th-ct. and 27th-st., 1 short blk. e. of Austin-blvd. Agt. on prem. 1-7:30 p. m. daily and Sun. Irving 8607.

SUBLEASE.
Due to sickness must sublease my 3½ rm. modern apartment; bedroom, in-a-dor bed, electric refrigeration; near C., B. & Q., bus and surface transportation in best part of Berwyn; concession.
CALL BERWYN 3896.

TO RENT—FURNISHED APARTMENTS.
SOUTH.

CHICAGO ARMS
5125 KENWOOD-AV.
NEW 7 STORY FIREPROOF
1, 2, and 3 Room Apts.
Full Hotel Service.
$60 to $140.

5100 CORNELL-AV.
2-3 room apts., attractively furnished in new, modern, fireproof bldg. with colored tile baths, built-in tubs and showers, canvased walls; free gas, light, and refrigeration; overlooking new outer drive and the lake; available now at most reasonable rentals. Agent on premises.
CARROLL, SCHENDORF & BOENICKE,
1512 E. 53d. Dor. 6200.

GOLFERS.
5738 Stony Island-av.
Walking distance to Jackson park links.
2 & 3 ROOMS.
Large and sunny, 1 blk. to I. C. exp., full size dinette and kitchenette, white enamel trim, colored baths, built-in tubs; all new linens, complete with high grade silver, china and kitchenware. Free light, gas and Frigidaire. 6 mos. lease, $75-$90. 12 mos. lease $70-85. Agent on premises.

Immed. Poss Low Rentals.
1, 2, and 3 Rooms.
5200 HARPER. 5493 CORNELL.
Heart of Hyde Park residential section; excellent transportation; canvased walls and ample closet space; large tile bath.
WM. T. WOODLEY & SON.
1638 E. 55th. Hyde Park 2187.

TO RENT—FURNISHED APARTMENTS.
SOUTH.

Norwood Hotel Apts.
64TH-ST. AND NORMAL-BLVD.
1, 2, and 3 Rm. Furn. Apts.
A convenient, homelike location in new building; 1 block to L, surface, and steam lines; buses pass door; large, light, sunny rooms; beautiful furnishings; elevator service; mechanical ventilation; free gas, elec. and refrigeration; full hotel service; dining room in connection. Phone Englewood 3700.
RENTALS $65 TO $120.

The Midway-Woodlawn
8 STORY—FIREPROOF.
2-3 Rm. Apts., $75 to $130.
Safe electric refrig., gas, and light free; all apartments with dinette and kitchen; floors carpeted; maid service; close to I. C., all transportation and University of C.
ALSO UNFURNISHED APARTMENTS.
6104-8 Woodlawn-av.

7019 CREGIER-AV.
CREGIER MANOR APTS.
New, Modern, Choice 2½ Rs.
Large living rm., bedrm., and kitnt., Craftex walls, free refrig., gas, light and maid serv.; nicely furn.; refined, homey atmosphere. Fine residential South Shore sec. Convenient to I. C. and surf. lines. See to appreciate. See residential manager, Miss Caldwell. Plaza 0237.

5135 BLACKSTONE-AV.
6401 UNIVERSITY-AV.
1 and 2 rm. kitch., excellently furnished; wonderful transp.; complete hotel service. Most moderate rates for summer and leases thereafter.

HARCOURT APARTMENTS,
1373-79 E. 57th-st.
Large, light 3 rooms, furnished and unfurnished; newly decorated; excel. transp. and shopping center; near U. of C. and Jackson park. See Mr. Salter, manager, or call Hyde Park 8031.

7 ROOM APT.
For months of July and Aug.; Sept. if desired. Beautifully furnished, best residential neighborhood; all modern improvements; 2 sun parlors, playroom for children, large yard; three blocks from lake, I. C. and surface lines. Call Hyde Park 7799, apt. 3, 6829 Paxton-av.

MERRILL APT. HOTEL
SPECIAL SUMMER RATES.
ON ALL 1-2-3 RM. APTS.
MAID SERVICE; I. C. TRANSPORTATION.
7050 MERRILL-AV. FAIRFAX 4660.

7515 KINGSTON-AV.
KINGSTON APT. HOTEL.
Near I. C.; 1-2-3 rm. kitchenettes attractively furnished; maid, elevator service; reas. rent. Mr. Bernbach, Mgr., So. Shore 1030.

LUELLA APTS.
Attr. 2-3 rms., furn. and unfurn., elec. ref.; I. C. transp.; references; $60 to $80. Agent on premises daily. 7909 Luella-av.
Phone Hoinville, South Shore 2807.

Marquette-rd.—$11 Wk.
for 2 rm.; $13-$16 for 3 rm., new, richly furn. apt., incl. gas, elec.; just off Jackson Pk.; all trans. Nowhere like it for neighborhood, elegance, and price. 1526 E. Marquette-rd. [66th-st.]. Fairfax 2181.

NEW FURN. APTS.
1-2-3 ROOMS, WITH KITCHENS, IN SO. SHORE DIST., NR. I. C. STATION. FULL SERV., INC. SWITCHBOARD. REASONABLE RENT, $60 AND UP. 1734 E. 72D-ST.

ST. GEORGE HOTEL.
1435 E. 60TH-ST., AT I. C. EXP. STATION.
Overlooking the Beautiful Midway.
The only hotel in Chicago with outside sleeping porches. Kitchenette apts., $65 to $80.

VILLA GRAND.
4717 KENWOOD-AV. PH. KEN. 10090.
A select fam. apt. hotel; 1 rm. apts., priv. bath; parking space; use of laundry; $12.50 week and up; near I. C. and surface.

CORNELL TOWERS.
FURNISHED 2 AND 3 RM. APTS.
with daily maid and elevator serv.; gas, light, refrigeration; 8 min. to Loop on I. C. 5346 CORNELL-AV. PLAZA 5400.

Cut Rentals, $50 and Up.
1 and 2 rm. beautifully furn. kitch. apts.; refrigeration; maid, elevator service.
ALMYRA APT. HOTEL,
5111 UNIVERSITY-AV. AT HYDE PK.-BL.

5 SUNNY OUTSIDE RMS.
Artistically comfortably furnished. Grand piano; gas and refrig. free. 1 blk. to lake, Jackson Park golf, I. C., and bus. June-September. Very reas. rent. Hyde Pk. 7484.

ENGLEWOOD'S
FINEST FIREPROOF APT. HOTEL.
1-2 rm. kit. apts., elev. serv., free refrig., gas, elec., lin., maid serv.; R. I., elev., surf., bus trans. 6616 YALE. ENG. 7900.

5 ROOMS AND 2 BATHS.
5000 East End-av., from June 15 to October 1 to responsible couple; excellent maid if desired. Phone Dorchester 1520.

7321 SOUTH SHORE-DR.

TO RENT—FURNISHED APARTMENTS.
NORTH.

20 EAST DELAWARE
16 Floors of Luxury
This fine apartment hotel located in the heart of Streeterville offers you a beautifully furnished, spacious home.
Available at this time one large 1-room apt., 16th floor, southern exposure.
2 Room Apts., $115-$140.
Apts. with large bedrooms, 3 closets, 7 windows, $150-$200.
Ultra-modernly decorated, colored tile baths, luxurious new furnishings, abundant closet space. Choice of twin, single or double beds in any apt.
2 blocks to Michigan-av., between State and Rush-sts., 10 minutes to the loop; excellent transportation.
MR. A. R. BENNETT, RES. MGR.,
PHONE WHITEHALL 4970.

YOU CAN'T BEAT THIS!
Living room, kitchenette, bedroom and bath. Completely furnished with service, $55. SEVERAL $85 APTS. REDUCED TO $65. Sublease 4 large outside rooms, $120.
ALLYCE KITCHENETTE APTS,
1022 AINSLIE-ST. NEAR SHERIDAN-RD.
OPEN FOR INSPECTION EVENINGS.
ALSO
TWO AND THREE RM. KITCHENETTES.
Elec. refrig., elec. elevators, $65.
Unfurnished, if desired, for less.
CORNER BERWYN AND WINTHROP-AVS.
Near Sheridan-rd. and Edgewater Bch. hotel.
I. WHITESON, 1064 BERWYN-AV.
LONGB. 6973.

Luxurious New Furnishings.
Gold Coast's Best Address.
Opp. Casino and College Club
201 E. DELAWARE-PL.
1 Block South of Drake Hotel.
Bus at door. Walking distance to Loop.
3-5 Rs., 2 Baths, $140 mo. up
Light, Gas, Refrig. Free.
Food shop, valet service. Superior 1480.

YOUR SUMMER HOME
AT THE LAKE
WALKING DISTANCE TO LOOP.
240 E. DELAWARE-PL.
3 ROOM APTS.
All Nicely Furnished.
DAILY HOTEL SERVICE.
$90 AND UP.

DEARBORN PLAZA
NEW—FIFTEEN STORY—FIREPROOF.
Close to lake, walking distance to loop.
In the heart of the highest class district on the near north side.
1-2 ROOM KITCHENETTE APTS.
$65 UP.
HOTEL ROOMS.
$14 WEEK, $55 MONTH UP.
1032 N. DEARBORN

THE NORTHGATE
4701 Beacon, N.E.Cor.Leland
2 rm. apts., new 5 story apt. hotel. 24 hr. service. Desirable residential location; conv. to all Uptown trans. Complete in every detail; $70-$100. Long. 8734; 1 blk. to bus.

4200 HAZEL-AV.
1-2 ROOM APTS.
BEAUTIFULLY FURNISHED.
COMPLETE IN EVERY DETAIL.
FIREPROOF ELEVATOR.
$62.50 $72.50, $82.50.
WELLINGTON 3460.

3 Rm. Apts. Beaut. Furn.
LOW RENT AT $65.
1336 GREENLEAF-AV.; OFF SHERIDAN.
Most modern; free frigid.; near lake, L, bus, school. Phone Rogers Park 7400.

TO RENT—FURNISHED APARTMENTS.
NORTH.

A CHARMING HOME
HIGHLY RESTRICTED
40 EAST OAK APTS.
LOCATION—
Half block west of Drake Hotel, overlooking Lake Shore-dr., Oak-st. beach, and the lake; walking distance to Loop; bus, surface lines, schools, churches, and shops close at hand.
APARTMENTS—
Arranged in 1, 2, and 3 room suites with spacious living rooms, bedrooms, and ultra-modern kitchens. Twin beds with box springs and inner spring mattresses used throughout. Living rooms are delightfully different, great care being taken to assure comfort as well as character and charm.
Dirigold table service. Dining rooms and kitchens separated from living room by French doors. Fawn colored tile bathrooms have tub and shower, with silk curtains to harmonize.
SERVICE—
Complete hotel service, including daily maid, linens, gas, light, and refrigeration. Commissary with a wide variety of foodstuffs and special service of cooked foods to your apartment. An expert tailoring service is also maintained for your convenience.
High speed elevators. Recreation room on 21st floor and open air roof for the summer months.
RENTALS—
1 room suites, $110 to $122.50.
2 room suites, $115 to $147.50.
2 room bedroom suites, $130 to $185.
3 room suites, $150 to $250.
40 EAST OAK APTS.
40 EAST OAK-ST.
WHITEHALL 6040.

1504 N. Dearborn-pkwy.
Modern rooms and apartments accommodating one to four persons; in this highly desir. location. New bldg.
$45 TO $115 PER MO.
Complete 24 hour hotel service.
Dearborn Parkway Apts.
"A Distinctive Address."

420 SURF-ST.
2½ ROOMS.
JUST WEST OF SHERIDAN-RD.
COMPLETELY AND NEWLY FURNISHED. GAS, LIGHT, ELECT. REFR., MAID SERVICE, ETC., INCLUDED IN RENTALS. ALL APTS. HAVE BEDROOM. PRICED VERY REASONABLE.
PHONE BUCK. 6644.

RENTS REDUCED
on our beaut. furn. kitch. apts.
1 ROOM KITCH..........$55, $60, AND $65
2 ROOM KITCH..........$70 AND $75
3 ROOM KITCH..........$85, $95, $100
All outside apts. Newly dec. Elect. refrig., lights, gas, linens, maid serv. New bldg. ½ block L express, bus; 1 block to beach.
THE COLE APARTMENTS,
1257 LUNT-AV.

2146 DAYTON-ST.
1 BLK. WEST OF HALSTED-ST.
S. W. CORNER OF WEBSTER-AV.
Newly Furnished or Unfurn.
1-2-3 RM. KIT. APT.
RENTS $45 AND UP
AGENT ON PREM. DAILY TO 9 P. M.

FOSSMORE
5125 KENMORE.
Furnished apts.; living room, kitch., dressing closet, bath; close to lake, shops, theaters, and good transportation; light, gas, linens, and refrigeration furnished; $50 up, or weekly rates. Longbeach 3101.

ENJOY THE LAKE.
1-2-3 RM. EFFICIENCY APTS.
SOME WITH BEDROOMS.
$57.50 TO $97.50.
Incl. gas, light, refrig. and linens.
MAID SERVICE AVAILABLE.
ARGYLE SHORE HOTEL.
909 Argyle. East of Sheridan.

PINE CREST
3941 PINE GROVE-AV.
1 and 2 room kitchenette apartments, full hotel service; $55 and up; bus at door; 1 block from lake, L, and surface.
PHONE BITTERSWEET 6400.

THE PINES

TO RENT—FURNISHED APARTMENTS.
NORTH.

JUNE BRIDES
Are Invited to Consider Surf Apartment Homes.
Furnished Apts. as Low as
$100 PER MONTH
COMPLETELY SERVICED by a well trained organization.
SOUTHERN HOME COOKING
Makes Our Dining Room an Added Feature.
THE SURF
"There's No Better Address."
SURF-ST. AT PINE GROVE-AV.
TELEPHONE BITTERSWEET 7000.

BELMONT HARBOR APARTMENTS
Just Off Sheridan-rd. at Lincoln Park.
1-2-3 room apts., beautifully furnished, large, outside rooms, gas, light, linen, daily maid service and refrigeration included in rental.
3 room apt. with bedroom; suitable 2, 3 or 4 people; $100-$175.
1 room apts., $70-$80.
2 room apts., $77.50-$85.
Near beaches and golf links.
CAFE IN CONNECTION.
Specializing in home cooked food.
426 Belmont-av.

14 W. ELM
[1100 NORTH.]
1 BLOCK TO THE LAKE.
1-2-2½ ROOM APTS.
Dining Room. Hotel Service.
Immediate Possession.
Prices $95 to $175.
WHITEHALL 5700.

Live at Lincoln Park.
1824 NORTH PARK-AV.
1 BLOCK WEST OF CLARK-ST.
1½ BLOCKS SOUTH OF CENTER-ST.
Newly Furnished or Unfurn.
1, 2, and 3 Rm. Kit. Apts.
RENTS $50 AND UP
AGENTS ON PREM. DAILY TO 9 P. M.

THE DEERFIELD APTS.
2 AND 3 ROOMS.
MODERNLY AND COMFORTABLY FURNISHED. GAS, LIGHT, ELECT. REFRIG., MAID SERVICE, LINENS, ETC., INCLUDED IN RENTALS. WITHIN 1 BLOCK FROM ALL TRANS., SHOPPING AND THEATER DISTRICTS. VERY REASONABLE RENTALS. PHONE SUN. 4649.

550 ARLINGTON-PL.
1½, 2 AND 3 ROOMS.
NEWLY AND COMPLETELY FURNISHED. A COZY, HOMELIKE FURNISHED APARTMENT HOME AT A VERY REASONABLE RENTAL, WHICH INCLUDES MAID SERVICE, LINENS, ETC. YOUR INSPECTION IS INVITED.

4 ROOMS, $90.
7455 GREENVIEW.
FULL HOTEL SERVICE.
1 block Jarvis L and Sheridan bus.

2 Rms., $57.50—4501 Malden.
LIGHT AND GAS FREE.
1 blk. Ravenswood bus, 2 blks. Wilson L.
HOWARD APARTMENT HOTEL,
1569 N. HOYNE-AV.
NEW BLDG., 1-2-3 ROOMS.
15 MINUTES TO LOOP.
Gas, elec. refrig., linens, maid serv. furn.; elev., beau. lobby; pri. party rms.; low rts.

SUBLEASE.
Nicely furnished 5 room apt. home in Marlborough Apts., 400 Deming-pl., corner Lake View-av., overlooking Lincoln park. Grand piano, radio; both bedrooms contain twin beds. Immediate possession. Call Diversey 4400 for appointment.

61 E. Goethe-st.
1300 N.—JUST OFF LAKE SHORE-DR.

TO RENT—FURNISHED APARTMENTS.
NORTH.

CANTERBURY COURT
1220 NORTH STATE-ST.
8 MINUTES TO THE LOOP.
RADIO IN EACH APT.
Beautifully furnished 1, 2 and 3 room apts.
All modern conveniences.
Complete hotel service.
1½ blks. to Michigan-av.
Excellent trans.
PHONE WHITEHALL 4900.
MR. R. C. AGARD, RES. MGR.

THE LINCOLNWOOD
656 Wrightwood.
2 and 3 Room Kitchenettes,
$75 TO $105.
With Complete Service.
Large Closets—Beaut. Furn.
Near North Side, adjacent to Lincoln Park. 16 min. to Loop, surf., bus, and L; ½ blk. to school, churches, and shopping center; free mech. refrig., gas, light, linen, showers, elevator; 24 hour switchboard service.

THE CLARKWOOD
640 Wrightwood.
$50 TO $70.
With Complete Service.
1 Room Kitchenettes and Hotel Rooms.

BELLE SHORE APARTMENT HOTEL
BRYN MAWR-AV. AT WINTHROP.
1 BLOCK FROM LAKE.
UNUSUAL AND DISTINCTIVE
1, 2 RM. KITCHENETTE APARTMENTS
COMPLETE EQUIPMENT.
DAILY MAID SERVICE.
IDEAL TRANSPORTATION.
ATTRACTIVE RENTALS.

IN EXCLUSIVE STREETERVILLE—
244 E. Pearson
WALKING DISTANCE TO LOOP.
RENTS $70 TO $200.
2-3-4 room apts., furn. or unfurn., kitchenettes and bedrooms, fronting on lake shore park. Commissary, dining rm., valet service, free maid service, gas, light, refrig., every room outside and carpeted; bus at door.

940 WINONA-AV.
Charming apts., beautifully furnished. 2 rms., living room with in-a-dor bed, dinette, kitchenette, $75 and up. 3 rms.—Living room with in-a-dor bed, bedroom, dinette, kitchenette, $110 and up. Electric refrigeration. Unexcelled hotel service; ½ blk. to lake. Beautiful location. See manager on premises or phone Longbeach 9837.

918 Winona
OVERLOOKING THE LAKE.
5100 north. A quiet residential street near all shops, L, bus, surf. Unusually spacious, well furnished 2, 3, 4 rm. apts.; Frigid., gas, light, elevator, maid serv. Sun. 4544. $65 up.

LINCOLN PARK ARMS
2738 Pine Grove-av.
Spacious Bedroom Apts.
OVERLOOKING PARK AND LAKE.
Kitchenettes with double and twin in-a-dor beds, grill; bus, surf., golf, swimming around corner. Complete hotel service; $70 up.

Sherlane Apartments
839 SHERIDAN-RD.
3900 NORTH. FIREPRF. BLDG., 1-2 RM. FURN. KIT. APTS. DAILY MAID SERV. LIGHT, GAS, LINENS, REFRIGER., AND SWITCHBOARD. RENT AS LOW AS $55 MO. WEEKLY RATES GIVEN. L. V. 2507.

BELMONT PLAZA
505 BELMONT—3200 NORTH.
NEW BUILDING—NOW READY.
2 and 3 rooms, with dinette and kitch., $100 up; attrac. hotel rms., $50 up. Furnished and hotel service.

1137 PRATT-BLVD.
BEAUT. FURN. 1 AND 2½ ROOM APTS. ALSO SLEEPING ROOMS WITH BATH. Complete hotel serv.; refrig.; nr. Sheridan bus, Loyola L; a few apts. left at $52.50 a

TO RENT—FURNISHED APARTMENTS.

NORTH.

YACHT HARBOR APARTMENTS

422 MELROSE. 3240 NORTH. A STEP FROM SHERIDAN-RD.

1, 2, 3 ROOM APTS.

All rooms are outside rooms, affording an abundance of light and air; mechanical refrigeration, light, gas, included in rent; our furnished apts. offer you complete hotel service. Commissary in connection. Homelike atmosphere. Your inspection invited. Rates are $60 to $160. See MANAGER OR CALL BITT. 4106.

ALSO UNFURNISHED APTS.

New Donmoor Apt. Hotel

Unusually Attractive.

1-2-3 ROOM FURN. KITNT. APTS. WITH COMPLETE SERVICE. RADIO IN EACH APT. EXCELLENT TRANSPORTATION. 1 BLOCK FROM LAKE. ATTRACTIVE WKLY. OR MO. RATES.

921 EASTWOOD-AV.

1 blk. N. of Wilson, E. of Sheridan-rd.

NORTHWEST.

JUNE BRIDES, ATTENTION.

START RIGHT IN THE NEW MIL-PLAINE APTS.

1, 2 and 3 room kitchenette apts., furn. or unfurn., $45 and up; free gas, elec. and refrig. Michael Flicht & Co., 4084 Milwaukee-av.

20 MINUTES' RIDE

to loop, 1 blk. from C. & N. W. Ry. Sta. Norwood Park; 2-3 large, light rooms, tiled baths, shower; $65-$90, includes gas, light, refrig., billiard room, tennis court, play yard. 6134 Northwest Highway, nr. Raven. H. W. BUTLER, Newcastle 0203, or 4175.

4130 KEYSTONE APTS.

Just completed; beaut. furn. 1-2-3 rm. apts.; strictly modern; 2 blks. from Irving Pk. station of N. W. R. R.; 1½ blks. from Crawford and Irving Park-blvd. All service. $55 month up.

NEW BLDG., UP TO THE MINUTE, BEAU. furn.; 1, 2, 3 rm. kitnt. incl. gas, elec. refrig., elevator, plenty closet space; 12 min. to loop; $60 up. 3901 N. Tripp-av. Phone Avenue 8236.

6 LIGHT, NICELY FURNISHED RMS., 2 or 3 bedrms., lg. living rms., piano, radio, yard, garage, $65. Miller, 1936 N. Tripp. Belmont 0846

2936-38 PALMER-AV.

1, 2, and 3 room apartments. Maid service.

1627 HUMBOLDT-BLVD.

1, 2, and 3 room apartments. Maid service.

BEAUTIFUL 3 ROOMS.

Newly furn. and dec.; elec. refrig.; $55; nr. "L." 4745 N. Monticello-av.

AIRY KIT. APTS., LIGHT, GAS, REFRIGeration, laundry, maid service, and linen free; 1 blk. L station. 3355 Eastwood-av.

LOGAN SQ.—2 R. APT., KIT., NEW BLDG., furn. comp.; suit. 4; $60. 2432 Linden-pl., 1 blk. n. of Fulton-Sacramento. Cap.4377.

COMPLETELY FURNISHED 3 AND 4 RM. apts.; new furniture, all outside rooms; reasonable. 4027 N. Monticello-av.

1634 N. McVICKER—RENT CUT TO $65 for five beau. rooms; sun porch; big yd., garage; gd. trans. Merrimac 7727.

ATTRAC 2-3 RM. APTS., REAL KITCHEN; 3-4 rm. effic.; tub and shower; full serv.; laundry; free parking. 2110 N. Kedzie-blvd.

2-3 LARGE RMS., 1½ BLOCKS KIMBALL-av. sta. Ravenswd. L; reas. 3334 Ainslie-st.

KIT. APTS., EL.REF., LAUN., MAID; 1 BL. Kimball sta. Rav. L. 4901 N. Christiana.

2 RMS. AND KIT. IN PRIVATE HOME; G. & E.; $45 mo. 2820 Otto. Ind. 2940.

1742 HUMBOLDT-BLVD.—1-2-3 RMS. AND kit.; new bldgs.; good service; ex. trans.

HUMBOLDT-BLVD. 1932, 2-3-4 RM. APTS., nicely furnished; very reasonable.

3 FURNISHED RMS.; ELEC. AND GAS free; exc. trans.; reas. 4601 N. Spaulding.

2 AND 3 ROOM APTS — NICELY FURN. $50 and $55. 4822 Montrose.

3 RM. FURN. APT., $15 WK.; PRIVATE entrance, bath, phone. 4955 N. Kenneth.

3 AND 4 RM. APTS., ROLLAWAY BEDS and bedrooms, $50-$60. 4269 Sunnyside.

4 MOD. RMS., IN NEW BLDG., $52 MO.; hot w. ht. 5340 Wrightwood. Berk. 2893.

WEST.

JUNE BRIDES

CHECK—DOUBLE CHECK.

Attr. beau. furnished 3½ rm. apt.; green tile bath, Frigidaire, extra roll-away; shower, furniture just set in; everything up to the min.; lease 6 mo.—for 2 year lease everything yours; 20 min. to loop. 124 S. California-av. Gentiles. Bailey.

AUSTIN ARMS HOTEL.

130 N. LOTUS-AV., NR. WASHINGTON-BL. New bldg., 1-2-3 rm. apts.; large kitchen; all service incl.; reas. See to appreciate; spe. summer rates. N. W. R. R., L, bus, surface.

FRANKLIN MANOR APTS.

1-2-3 rm. kitchenettes; beau. furn.; new bldg.; elev., refrig., comp. serv.; low rates. 3124 Franklin-bl., cor. Troy.

"THE CHATEAU."

OAK PARK'S LARGEST, FINEST APT. HOTEL. New 1-2-3 r. kits.; tw. beds, $65-$140. DINING ROOM. Terrace, 330 N. Austin-blvd.

THE WYMERE.

1-2-3 room apts., beau. furn., full serv. Very reas. rentals. Worth while to investigate. 115 N. Parkside-av. nr. Wash.-blvd.

2 RM. KIT. APTS., $55 UP.

4821 W. Adams-st. Suitable for 2 or 3. Ideal loc. Convenient to trans., shops, etc.

MIDWEST APT. HOTEL.

4312 WASHINGTON-BLVD., NEW 1-2-3 R. kit. ap.; beau. fur.; elv.; Frig.; md. cv.; reas.

KILBOURN APT. HOTEL.

1, 2, 3 rm. apts.; nicely furn.; lt., airy; gd. tran.; reas. rates. 4501 Washington-blvd.

5056 WASHINGTON-BLVD.

1-2-3 r. kit. apts.; newly dec. and equip.; hotel service; very reas. rates. Best trans.

1½ RM. KITNT. APTS., FURN.; OUTSIDE exposure; choice twin or double beds; elec., gas, ice, maid serv. free; $45 mo.; nr. loop. Ashland hotel, 800 S. Ashland-blvd.

315 S. CENTRAL PARK-AV.

Central Parkway Apts. 1-2-3 r., furn., fac. Garf. pk., nr. Jackson-blvd.; new mod. bldg.

1½-2½ Rm. Kitnts., $60 Up.

Elegantly furn.; maid serv.; elec. refrig.; elevator; bus, L, surf. 3307 Warren-blvd.

6,500 SQUARE FEET.

Garage or mfg. space, close in, 721-23 S. Racine-av. Owner. Phone Columbus 5468.

ONE ROOM AND KITCHENETTE, COMPL. furn.; Frigidaire, linens, elec., gas and shower free; nr. bus, surf. and Lake-st. L; low rental. 149 N. Le Claire [5100 w.].

THE MENARD MANOR.

1-2-3 rms., beau. fur.; lowest rentals; gas, elec. refrig. free. 35 N. Menard [5800 W.].

SUN PAR., KITNT. APT., WELL FURN., new, dec., stm.; suit. 2; $50; all trans. 5640 West End-av. Estebrook 0185.

6 ROOM, NICELY FURN. APT., FRIGidaire; very reas. Nevada 2010. Jackson and Crawford.

FURN. OR UNFURN. 2-3-4 RMS.; FEW choice apts. left in modern cor. apt. bldg., ½ blk. Col. pk. 2 S. Mayfield. Mans. 1749.

NEWLY FURNISHED 1 AND 2 RM. KITCHenette apts., 3439 W. Madison-st., facing Garfield park. See janitor.

2 AND 3 RMS., NICELY FURN.; DINETTE and kit.; rollaway bed; exc. trans.; reas. rent. Agt. prem. 4900 W. Washington-blvd.

FURNISHED 4 RMS., SLEEPING PORCH, elec. refrig., garage, $16.50 per week. 722 N. La Vergne-av.

1-2 RMS. [BEDR.], TILE BATH, EL. REF., laun., maid, $15. 245 N. Long. 20 min. lp.

BEAUT. FURN. 1 RM. KIT APTS., GAS, elec. free; Gentile. 3623 W. 22d.

BEAUT. FURN. 2-3 RM. KIT. APT., GAS, elec. free; Gentile. 3233 W. 22d-st.

2 RM. KITCH. APT., FRT. INCL. GAS AND elec., $40 mo. 3252 5th-av. Irv. 8752.

MADISON, 3539—3 RM. FURN. APTS., excel. trans. Garfield pk. Van Bu. 3713.

1-2 R. KIT., $8-$10-$12; WALL BED; 10 min. loop. 1743-5 Warren-blvd. All trans.

7 RMS., CLN., HOMELIKE; STM. HT.; HT. wtr., gas, elc., $22.50 wk. 4253 Gladys-av.

4626 MONROE-ST.—ATTRACTIVE 5 ROOM flat, modern, $65; fine trans.; bargain.

6 ROOM APT., NICELY FURNISHED, 2D. $35. 2246 Campbell-park.

ATTR. FURN. 3 RMS., PRIV. RES., ELEC. linen, $10 wk. 4351 Congress. Ked. 3147.

164 N. CICERO-AV., 1-2 RM. KIT. APTS. Comp.fur.; gas, el.; $11-$15 wk.; $45-$55.

WEST END-AV. 4678—2, 3, 4, 5 R. APTS., sun par., in-a-dor, refrig., ex. tr. JACOBS.

BEAUTIFULLY FURN. CORNER 6 ROOM apt., $17.50 wk.; nr. L. Apply 5149 Fulton.

SUBURBAN.

FURNISHED 4 ROOM APARTMENT; USE to September; in Evanston; convenient transportation; electric refrigeration; references required. Phone University 0440.

LEAVING CITY WILL RENT NEW APT., 5 rms. and sleeping porch; beautifully furn.; electric refrigeration, radio, linens, etc.; 1 blk. to L. Call Niles Center 1069.

IN NORTH EVANSTON FURNISHED 6 RM. apt., in duplex; June until September. Ph. University 2955.

7 ROOM FURNISHED GOOD TRANSPORtation; Oak Park; children acceptable; $70. Phone Forest 2872M.

TO RENT—STORES—CENTRAL.

TO RENT—DESIRABLE STORES AND floor space, 25-27 N. Wells-st. ROBERT WHITE & CO., 160 N. La Salle-st.

3 MODERN STORES; ALSO BASEMENT; reasonable; busy location; good parking. 545 W. Lake, adj. Clinton. Dearborn 6613.

56 E. CHICAGO-AV., STORE; EX. LOC. for any bus.; just off Michigan; reas.

LA VERNE BLDG.

2005-2009 S. Michigan-av.

Stores in units of 22x150 feet; light, modern, steam heated building. Complete Janitor service. Low rentals.

UNIVERSITY OF CHICAGO,

122 S. Michigan-av. Wabash 5225.

167 N. MICHIGAN-AV.

Low rental; near Randolph-st.; good location for exclusive women's shop, steamship office or mfg. showroom. MARK LEVY & BROTHER. 7 S. Dearborn-st. Randolph 3683.

TRADERS BUILDING,

La Salle Near Jackson.

4,000 sq. ft. for cafeteria; 10 year lease. H. B. JUELL, 309 S. La Salle. Har. 8779.

166 N. CLINTON-ST—STORE AND COURT office; store 18x69 ft., office 26x50 ft.; immed. possession. MEHRING & HANSON CO., 162-166 N. Clinton-st. Franklin 7760.

129 N. WELLS-ST., ADJ. BISMARCK HOtel; store or 4 sty. bldg., 10 or 15 yr. lease; reasonable rent; consider lunchroom. Serf & Ehrenhalt, Agts. 140 S. Dearborn.

W. WASHINGTON, ABOUT 100 FT. FROM loop; large store, 40x80; long lease. Address M G 453, Tribune.

TO RENT—STORES—SOUTH.

CHOICE LOCATIONS.

915 E. 55TH-ST. 5327 LAKE PARK. 5224 LAKE PARK. 5121 LAKE PARK. REASONABLE RENTALS.

Hyde Park Investment Co.,

1515 E. 53D-ST. PLAZA 8730.

EXCELLENT LOCATION.

2450 E. 79TH-ST. [NEAR ESSEX-AV.] Choice opportunity in new building, next door to Walgreen and Piggly Wiggly. Ripe for any line. CALL OR PHONE

GLATT & PRICE

2450 E. 79th-st. Regent 3300.

1003 W. 79TH-ST.

Large store, suitable for any business except drug store; neighborhood new and well built up; very reasonable at $100. For further information call. DRAPER & KRAMER, INC., 341 E. 47th-st. Oakland 1356.

53D-KIMBARK-AV.

Store; live street; good for furs, shoes, interior deco., candy, or other lines. Near I. C. BUSINESS PULL 4 WAYS.

M. T. MURPHY & SON,

5309 Kimbark-av. Hyde Park 7028.

SOUTH ASHLAND-AV.

NO. 4732. VERY BEST LOCATION. ALSO STORES, 10 TO 50 FRONTAGE. ASHLAND-46TH, HALSTED-60TH. N. W. COR. DIVISION-HOYNE. WM. JACOBS CO. 6200 S. HALSTED.

363 E. 47TH-ST.

Close to S. Side busy cor.; suit. for shoes, ladies' wear, clothing, hosiery, etc.; just remodeled; modern front. SCHACKMUTH, STRASSER & O'BRIEN, 311 E. 47th-st. Drexel 1176.

47TH-ST. AT "L" STATION.

MILLINERY STORE, ETC. 310 E. 47th-st. IMMEDIATE POSSESSION. Apply owner, L. FRIEDMAN, 301 N. Michigan-av. State 8513.

The Best Store on E. 71st-st.

Any kind of business. Low rental. DUNCAN, THE OLD RELIABLE REAL ESTATOR, 420 E. 71st-st.

TO RENT—STORES FOR BARBER SHOP, dry goods, shoemaker, tailor or other business; cheap rent; will remodel to suit tenant. 10660 Stephenson-av. Call Rand. 0277.

LARGE STORE, 20X60 FT., ON EXCHANGE av.; opposite I. C. depot; suitable for any line of business; reasonable rental. J. L. Hess, 2257 E. 71st-st., Midway 0050.

TO RENT—107TH AND HALE, TWO NEW stores, 30x18; stm. ht.; $50 month. L. FICKLIN & CO. 1915 103d-st.

7339 VINCENNES-AV.—GOOD LOC. FOR hand laundry; variety or light mfg.; 25x60; steam ht.; low rent. Stewart 8384.

3542 S. MICHIGAN-AV., SMALL STORE, stm. ht.; reasonable rent. First Realty Co., 56 W. Washington-st. Cent. 5151.

TRANSFER CORNER, S. SHORE, 2 STORES left; ideal for grocery, market, hdware., tires, etc. very reas. rent. Saginaw 7778.

7309 VINCENNES—LIVE LOCATION FOR high grade market and grocery, or bakery, etc.; low rent. Stewart 8384.

446 E. 75TH-ST., MODERN; GOOD FOR any kind of business; rental $50. Owner Van Buren 0584.

STEAM HEATED STORE AT 1812 W. 63D-st.; reas. rent. Prospect 7511.

TO RENT—STORES—SOUTHWEST.

1513 W. 79TH-ST., BEAUT. STORE; GOOD loca. for chain store; rent reasonable.

TO RENT—STORES—NORTH.

20 STORY BLDG.

Several stores to rent in large new bldg., 250 apartments; near North Side; food shops, dress shop, bakery, tearoom, gift shops, manicuring, etc., and corner for drug store. Call Superior 4955.

DOUBLE STORE.

Will divide; next to 5 and 10; best bus. blk. on Clark-st., bet. Foster and Berwyn; reas. rent; immediate poss. Suit. for any bus. line. Briargate 6940.

BEST LOCATIONS—3124 N. Clark, 1141 Berwyn, 1145 Bryn Mawr, 1048 Leland, 3935 Broadway, 501 N. State, 5551 Broadway, 1971 Wilson-av. Reduced rents and special inducements. J. B. WALLER. LAKE VIEW 6480.

Lincoln-av. Near Belmont.

Large store on Lincoln-av., near Belmont, 5 yr. lease to responsible party. Address N M 145, Tribune.

NEXT NEW UPTOWN MKT.

N. W. cor. Broadway-Montrose, 15x50; $125 mo. BOWERS & CO., 4642 Broadway. Lon. 8833.

TO RENT—STORE AND BSMT. AT N. W. cor. Clark and Kinzie-sts., 20x90 ft., suitable for restaurant or retail purposes. PAUL C LOEBER & CO., Ph. Frank. 0757.

TO RENT—EXCELLENT LOC. FOR BARber; new bldg.; reas. rent. 1140 Argyle. WHITESIDE & WENTWORTH, 4662 Bdwy.

2467 MONTROSE—$45; GOOD BUSY APT. dist.; gas, shower bath. Rog. Park 9436.

STORE—25X50; STM. HT.; EX. LOC.; ANY bus.; reas. 916 Diversey. Graceland 1440.

738 FULLERTON—DIV. 7847—GOOD FOR florist, dress, barber; will remodel.

STORE WITH FLAT—GOOD LOCATION for undertaker. Address N M 142, Tribune.

REALLY FOR RENT AT YOUR PRICE—5327 Lincoln, 2717 Lawrence. Long. 8833.

WILL RENT PART STORE NEAR BROADway-Lawrence. Inquire 4807 Brdway.; reas.

TO RENT—STORES—NORTHWEST.

Lawrence and Crawford,

STORES AND OFFICES

Southeast cor., large, light stores; steam heat, suitable for dry goods, variety store, beauty parlor, meat market, bakery, fruits and vegetables. Very reasonable rent. Call State 3474.

EXCELLENT LOCATION FOR BEAUTY parlor or food shop in new business block, 150 apts. Michael Flicht & Co., 4084 Milwaukee-av. Pensacola 1210.

STORE—CHOICE LOC.

Best spot in fast growing neighborhood. 3251 Bryn Mawr-av. Heman.

IN IRVING PARK, FINE STORE, $40. 4223 N. Springfield, cor. Elston, suit. light manufacturing, butcher, etc. Key on premises.

STORE—IN 100% LOCATION, SPECIALly suited for radio business. Address N M 199, Tribune.

STEAM HTD. STORE, EQUIP. WITH OFfice partitions. Irving Park-blvd. w. o. Cicero. Call Pens. 2726 or Ave. 0810.

TO RENT—STORES—WEST.

333 S. WESTERN-AV., 25X90 AND BASEment, modern, nr. Crane College; especially suitable for drug store, restaurant, or cafeteria; let us assist you. Phone Owner, Van Buren 0584.

TO RENT—DESIRABLE HEATED STORE, suitable for Delicatessen, Millinery, Dress Shop, etc., $75. 3447 W. Madison-st. Whiteside & Wentworth, 3327 W. Madison.

1553 W. ROOSEVELT-RD., SMALL DESIRable store; 3 doors from transfer corner; stm. ht.; reasonable rent. First Realty Co., 56 W. Washington-st. Cen. 5151.

STORE—NEAR MADISON AND KEDZIE, drugs preferred. Lease about to expire. Address H M 103, Tribune.

5936 LAKE-ST.—IN BUS. DIS., ¼ BLK. OF Austin-blvd., 18x60; steam heat.

CORNER STORE—GOOD LOCATION, SUITable any line. 3100 Madison-st.

TO RENT—5645 CHICAGO-AV., $100, LIVE neighborhood. Call Randolph 9121.

TO RENT—STORES—SUBURBAN.

LA GRANGE — NEW STORE, 15X40, ADjoining entrance to Balaban & Katz theater, with 100,000 monthly attendance. Real opport. for women's lines or haberdasher, etc. Ph. La Grange 1123 or 851.

HARVEY—BAR-B-CUE LUNCH AND REfreshment stand, best location around Chicago; low rent. Junior Real Estate Co., 14 W. 154th-st., Harvey, Ill. Phone 534.

TO RENT—OFFICES AND SHOPS.

Central.

DESK SPACE—PHONE SERVICE; STENOGrapher. 11 S. La Salle. Room 824.

LIGHT PRI. OFFICE, FURN., TEL. AND serv. 36 W. Randolph, Rm. 608. Dear.2837.

TO RENT—PRIVATE OFFICE FURN.; REception rm., service. 1704 Conway Bldg.

DESK, MAIL ADDRESS; SERVICE, IN PUBlic stenog. office. R. 1101, 11 S. La Salle.

BEAU. OFC. SUIT. DENTIST, ON COR. OF 3 streets. 6405 Northwest-hy. New. 1749.

DESK SPACE—ROOM 1900 PEOPLES TRUST and Savings Bank Bldg. Dear. 6796.

1 ROOM, FINE LP. OFFICE; MAHG. FUR., $55 mo., serv. rm. 1106, 22 W. Monroe-st.

TO RENT—OFFICES AND SHOPS.

Central.

OFFICES TO RENT In the TRIBUNE TOWER

YOUR OFFICE IN THE TRIBUNE TOWER Means

Efficient and Pleasant Quarters.

More Light.

A High Standard of Building Service.

Business Neighbors of Standing.

A Good Location.

Parking Facilities.

Reasonable Rental.

A Feeling of Satisfaction That You Have the Best.

Apply to **Holmes Onderdonk Manager 1229 Tribune Tower Phone Superior 0100**

BEAUTIFUL SUITE OF OFFICES TO BE SUBLET At Unusual Sacrifice PARTIALLY FURNISHED.

Due to reorganization requirements, we can offer an unusual opportunity for a concern wishing to secure a suite of offices ready to move into. This is a corner suite in the beautiful Engineering Building, Wacker-dr., at Wells-st., across from the Merchandise Mart. It is carpeted and the windows equipped with opaque glass ventilators, both of which will be turned over to sublessor. There are 2,352 sq. ft. of floor space, a private office, small dressing room, stockroom, and four departments railed, in addition to reception space. Switchboard with three trunk lines installed. A considerable amount of office furniture can be included in sublease, or subtenant can purchase part of furniture.

CAN BE SEEN ANY TIME AFTER TUESDAY NOON.

FOR APPOINTMENT PHONE H. A. SCHROETER. STATE 0289.

205 N. WELLS-ST.

1217-25 Washington-bl.

Small daylight spaces suitable for offices and stock rooms; bldg. practically new; unlimited parking facilities.

Lang, Weise & Cella

308 W. WASHINGTON-ST.

KIMBALL BUILDING

GENERAL OFFICE SPACE, VERY DESIRABLE FOR OFFICES AND STUDIOS. APPLY BUILDING MANAGER, L. A. DOZOIS.

KIMBALL BUILDING, Harrison 4010. 306 S. Wabash-av.

SUBLEASE

BOYCE BUILDING. 510 N. DEARBORN-ST. Desirable, bright office space, approx. 800 sq. ft., at one-half regular rental.

Lang, Weise & Cella

308 W. WASHINGTON-ST.

32 NORTH STATE-ST.

S. W. CORNER STATE AND WASHINGTON. Attractive offices remodeled throughout; splendid light; full service; express elevs.; night service; most central loca. in city; single office, $30 to $50; priv. office and recep. rm., $55 to $80. Some furnished. APPLY SWIGART & CO., ROOM 601.

HARTFORD BUILDING

DEARBORN AND MADISON.

A few unusually light, desirable offices in this building at the center of the Loop. Very reasonable rentals. R. 402, 8 S. Dearborn-st. Central 6637.

LAKE SHORE & OHIO BLDG.

500 to 5,000 sq. ft. of very attractive space at low rental. Fine light and service.

EDWIN J. BOWES JR. & CO.,

111 W. Monroe-st. Rand. 3272.

Commercial Photographers.

Exceptionally fine studio with dark room. Erie-st., nr. Michigan-av.; attractive rental.

EDWIN J. BOWES JR. & CO.,

111 W. Monroe-st. Rand. 3272.

STEUBEN BUILDING.

188 W. RANDOLPH-ST. New fireproof bldg., outside light; high class service. Offices, $50 mo. and up. PAUL C. LOEBER & CO. Ph. Frank. 0757.

GARLAND BUILDING—FINEST LOCATION in city; beautiful 3 room corner suite of 2 outside offices and reception room on 15th floor overlooking lake; either furnished or unfurnished. Please see agent, 58 E. Washington-st.

BUTLER BLDG.,

162 N. STATE-ST. Choice OFFICES and SHOPS; $75 per month; also DESK SPACE with service. RANDOLPH 0334.

TO RENT—WELL LIGHTED OFFICE OR light mfg. space, 51 E. Wacker-dr., at Wabash-av.; 2d flr., elev., etc., 818 sq. ft.; good for mfg., tailor, etc. Only $60 monthly. MURRAY WOLBACH, 105 S. DEARBORN. Tel. Randolph 2333-4.

192 N. CLARK.

OGDEN BUILDING. Within the Loop. Close to parking space. Two private offices, reception room, $65. SINGLE OFFICES, $25 UP.

FOR RENT—NEWLY FURNISHED OFFICE, reception room; secretarial service if desired; must be seen to be appreciated. Rm. 820, 30 N. Michigan-av. Telephone Dearborn 6410.

COMPLETELY FURNISHED PRIVATE OFfice and reception room, carpeted throughout, drapes, files, etc., at great sacr. on a sublease. 225 N. Michigan-av., Rm. 508. A RARE OPPORTUNITY.

DESIRABLE SPACE.

700 N. MICHIGAN-BLVD. Suite 305. Tel. Superior 6509. Desk space or small priv. office; reasonable.

MERCHANDISE MART.

Manufacturer has desir. part space to let in mart, 9th flr. Address N F 278, Tribune.

PRIVATE OFFICE,

Suite 1116 London Guarantee Bldg.; beautifully decorated and carpeted; steno., phone and desk available. Phone State 0459.

ONE LA SALLE BLDG.

Bright, airy, private office with service; furnished or unfurn. Apply Room 1961.

TO RENT—ATTRACTIVE OFFICE AND REception rm., $50 a mo., plus ½ stenographer's salary for ½ services. Apply 612 Michigan-av. Rm. 413. Superior 1101.

FURNISHED PRIVATE OFFICE, ROOM 1110. OTIS BLDG. 10 S. LA SALLE-ST.

NEW—FURNISHED—OFFICE MART and secy. serv.—$10 to $75 mo.; no lease. Cen. 1689. 2d fl., 205 W. Wacker, at the L.

10,000 SQ. FT. WILL NAME BLDG. AFTER tenant; cor. space, light all sides; parking facilities. Address N J 506, Tribune.

1310 STEVENS BLDG., FURNISHED SHOP in front of elevators; rent concession. Apply at office of building.

TO RENT—DESK, LT. OFF., PHONE, SEC. serv. desir.; add., conv. parking. Rm. 1512 Tribune Tower.

LARGE FURN. FRONT PRIV. OFFICE; well appld. suite; swbd., steno. opt.; very low rent.; mod. bldg.; central loc. State 8667.

PRIVATE OFFICE AND DESK SPACE TO rent. Furnished or unfurnished. Reasonable. Room 938, 11 S. La Salle-st.

FURN. OFFICE AND DESK SPACE. ROOM 1204, Builders Bldg., 228 N. La Salle-st.

PRIVATE OFFICE, WELL FURN.; ALSO desk in reception room. 401 S. La Salle.

TO RENT—OFFICES AND SHOPS.

Central.

MICHIGAN SQUARE

540 N. MICHIGAN-AV. Selected by critics as Chicago's finest shop and office building. Most desirable and efficient office units from 250 sq. ft. to 16,000 sq. ft. with light on four sides. UNLIMITED PARKING FACILITIES. REASONABLE RENTALS. HOGAN & FARWELL, INC., WHITEHALL 4560.

Outlying.

Mutual Insurance Building,

SHERIDAN-RD. AT LAWRENCE. UNLIMITED PARKING FACILITIES. SECOND FLOOR SPACE AND OFFICES. 10,000 feet Sheridan-rd. frontage. Large display windows for advertising. Modern service at one-half loop rentals.

Baird & Warner,

4750 SHERIDAN-RD. LONGBEACH 8124.

Locate in South Chicago.

Offices in terra cotta front building, opposite Goldblatt's Department Store; $35 up. Large, beautifully furn. reception rm. Physician, chiropractor, foot specialist, etc. 9117 Commercial-av. Regent 5700.

CHOICE OFFICE LOCATIONS—

1145 Bryn Mawr, cor. Broadway	$35
3120-24 N. Clark	$17 to $50
3933 Broadway, near Sheridan	$15
4600 N. Clark, 2 rms., cor. Wilson	$25
1424 Wilson, 5 room apts	$35

J. B. WALLER. Lake View 6480.

OFFICES—MODERN, STEAM HEAT, $25, $35, $40; suitable for doctors and lawyers; N. E. cor. 26th and Kedzie. Apply Geo. Lapin, 105 W. Monroe, or 3158 W. 26th. Rest.

4 OFFICES AND REC. RM., SUITABLE for doctors; Irving Pk.-blvd., W. of Cicero-av. Call Pensacola 2726 or Avenue 0810.

TO RENT—FLOORS AND LOFTS.

LEES BUILDING

19 S. WELLS-ST.

Loft spaces from 400 to 1,200 square feet. Rentals $40 to $90. Passenger and freight elevator service; alley shipping platform.

GREAT LAKES BLDG.

180 N. Wacker, at Lake-st.

Sprinkled loft space up to 3,300 square feet. Will divide. Modern, light building. Shipping and parking facilities. Low rental.

UNIVERSITY OF CHICAGO,

189 W. Madison-st. Franklin 1034.

SECURITY BLDG.

189 W. MADISON-ST.

Single offices, $35. Double offices, $50. Also large suites and connecting units. All outside offices. High standard service.

UNIVERSITY OF CHICAGO,

189 W. Madison-st. Franklin 1034.

CUT YOUR OVERHEAD.

Desk space in office with phone and steno. service; stock room and display space available. Reasonable. GOOLD, 2219 COTTAGE GROVE-AV.

26TH AND INDIANA-AV.

Daylight floors of 10,000 sq. feet each; heated, sprinkled, elevators, watch serv. Low ins. Will divide. Cal. 2664 or own broker.

BARGAIN.

2d flr., 6,000 ft. West side in electrical district; sprink. bldg.; good light; concession. PAUL C. LOEBER & CO. Ph. Frank. 0757.

162-166 N. CLINTON-ST.—11,600 SQ. FT.; stm. ht.; freight, pass. elev.; in units of 3,400 sq. ft. on 2d-3d flrs., each and 4,800 sq. ft. bsmt. space. MEHRING & HANSON, 162-166 N. Clinton-st. Franklin 7760.

TO RENT—5,000 TO 12,500 SQ. FT.; CONcrete; day light; frt. and pass. elev.; bldg. nr. loop; reasonable rent. FIRST REALTY COMPANY [Mr. Burns], 56 W. Washington-st. Cen. 5151.

TO RENT—3 FLOORS, ABOUT 6,750 SQ. ft. each. Sprinkled bldg., heated. Elevator service. Switchtrack facilities; will divide. A. R. THOMPSON CO., 213 E. Illinois-st.

LIGHT MANUFACTURING, OFFICE, AND warehouse space, all sizes; busy location; good parking. 545 W. Lake-st., adjoining Clinton. Dearborn 6613.

EXCELLENT 17,000 SQ. FT. FLOOR, CLOSE in, north, will divide; reas. rent. E. N. DUERLEIN & CO. FRANKLIN 4860.

FLOOR—15,000 FT. SPRINKLED, HEATED; switch track, fine light; immediate possession; 30c per ft. State 6137.

TO RENT—$55 AND $65, MFG., STORAGE. Daylt., heat, elev.; cement fl. 842 W. Lake.

ABOUT 2,000 SQ. FT. OF FLOOR SPACE, plenty of light. 2533 N. Ashland-av.

WANTED—STORES, OFFICES, LOFTS.

ESTABLISHED COMPANY DESIRES ABOUT 25x50 storage space with desk room in office near railroad siding. [illegible] R., 196 W. 14th-pl., Chicago Heights, Illinois.

WANTED—PART SPACE FOR [illegible] AND small ready to wear stock in with loop tailor. Address A 107, Tribune.

WANTED—DESK SPACE IN NEW MERC. Mart Bldg. Addr. J. Russell, 1000 Fulton-st.

ACCT. WANTS PRIV. FURN. OFF., PHONE, Gentile; $40. Address A 588, Tribune.

TO RENT—MANUFACTURING PROPERTY.

TO RENT OR SALE—SWITCH TRACK PROPerty. Owner will build and finance on rental or sale basis on any of the following sites:

N. W. Side, near Lawrence and Cicero. C. & N. W. switch.

N. W. Side, Touhy-av. C. & N. W. switch.

North Side. Close in. C., M. & St. P. switch.

S. W. Side. Ashland-av. Wabash R. R. switch.

S. W. Side. Archer-av. C. & A. switch.

INDUSTRIAL LOCATING CO., Exc. Agents, 7 S. Dearborn-st. Rand. 1979.

37½C SQ. FT.

13,000 TO 50,000 SQ. FT. Bldg. is concrete construction; frt. and pass. elev., steam heat and sprinkler system; only 1 mile from "Loop." Poss. at once.

ALFRED L. MILTENBERG & CO.,

33 SO. CLARK-ST. RAND. 0334.

BELT RY.—CAR LINE ST.

40,000 to 200,000 sq. ft.; L. C. L. service; newly paved car line streets; good labor market; will help finance bldgs.; 35c sq. ft.; terms. Full comm. to brokers. CHANDLER & MONTAGUE, Sales Mgrs., 1355 1st Nat. Bank Bldg. Rand. 1828.

BARGAIN ON TRACK.

Entire block land, 95,000 sq. ft. with bldg. of 90,000 sq. ft.; 3 mi. from loop; only $175,000; attrac. terms. CHANDLER & MONTAGUE, Exc. Agts., 1355 1st Nat. Bank. Bldg. Rand. 1828.

TO RENT—LARGE, HIGH, 1 STORY MFG. bldg. for traveling cranes; yard space also. Close in with switch tracks. Also smaller one story mfg. bldg. with switch tracks, yard space. SHORTALL AND MURISON, 69 W. Washington-st. Central [illegible]

BREWERY PROPERTY.

For lease or sale, manufacturing or storage; in whole or will divide; switch track. North and Sheffield-avs. Ph. Lincoln 4906.

RAVENSWOOD.

Approximately 10,000 ft. 1st fl., light 4 sides; highest class space; all modern features. Call Monday Longbeach 6900.

10 S. MASON-AV.

New bldg.; excellent furnishings; 1, 2, 3 rooms; adjoining Columbus Pk.; high grade tenants only; maid service, linens free.

16,000 Sq. Ft., Very Desirable

On one floor. Light 4 sides; heavy mill construction. Sprinkled. METAL SPECIALTIES MFG. CO., 338 N. Kedzie. Nev. 0440.

5,000 SQ. FT. 1 STY. FCTY.	$150
16,000 sq. ft. 1 sty. fcty.	$500
12,500 sq. ft. 1 sty. fcty.	$250
15,000 sq. ft. 1 sty. fcty.	$300

BARRY & DOYLE. STATE 2905.

LARGE, SMALL FACTORY BLDGS., WAREhses., on switch track; close in; farther out; sale or lease; reas. Also attrac. pieces, well located vacant trackage sites. JOHN T. CONLEY, 176 W. ADAMS. RAN. 5654.

TO RENT—1 STY. MODERN SPKLD. BLDG. on trk.; 30,000 sq. ft.; grade switches; car line st.; ex. light; N. W. side. Chandler & Montague. Rand. 1828.

17,000 SQ. FT., 3D FLR., LIGHT 3 SIDES; heated, sprinkled; will divide 7,000 and 10,000; good shipping; concession. STROMSON, 1218 N. Wells-st. Div. 0300.

TO RENT—15,000 SQ. FT. DAYLIGHT space, one story bldg., heated, sprinkled, watch service. American Envelope Co., 3100 W. Grand-av.

SUITABLE FOR STORAGE, BARN AND OFfice covering lot 25x125; industrial territory; near team tracks. SELL OR RENT. Address N P 312, Tribune.

EXCEPTIONAL 26,000 SQ. FT., COR. Coyne and Cromwell-sts.; daylight, spkld., heated; will divide. JOHN R. BOWES. WABASH 1216.

TO RENT — 5,000 SQ. FT., EXC. MFG. space, in fireproof sprink. bldg.; close in West Side; good trans.; low ins.; stm. ht. PAUL C. LOEBER & CO., Ph. Frank. 0757.

LOW RENT—40,000 SQ. FT. ON ST. PAUL switch; 2 story bldg.; large elevator; skylight; offices, etc. ALEX. K. WYATT. Rand. 1551.

ASK FOR OUR LIST OF BUILDINGS, ALL SIZES; ON SWITCH TRACK. LOUIS B. BEARDSLEE & CO. State 8323.

10,000 TO 40,000 SQ. FT. ON SWITCH; heat; spr.; rent reduced half to 15c ft. E. N. DUERLEIN & CO., FRANKLIN 4860.

14,000 SQ. FT. AT 30C; 25,000 AT 25C; 60,000 at 23c; 100,000 at 21c; one story; Belt Railway switch. Randolph 0136.

1 STY. BLDG. 22,000 SQ. FT. RENT OR sell cheap; easy terms; will divide. E. N. DUERLEIN & CO. FRANKLIN 4860.

TO RENT—1 STORY BLDG., 3,000 SQ. FT.; electric light; cem. flr. 2617 W. Harrison.

BUILDING, 35,000 FT., CONCRETE; BELT Line switch track; fine light. State 6137.

1 STY. BLDG.; 48X100; RENT CUT TO $135 mo. FRANKLIN 4860.

TO RENT—BUILDINGS.

22½ CENTS.

114,000 SQUARE FEET. 6 BLOCKS FROM THE LOOP. EXCELLENT LOCATION.

Newly reconstructed daylight mill building, sprinkled, heated, passenger elevator, 2 exceptionally large freight elevators, modern enclosed shipping platform with 5 large sliding doors, room for 4 large trucks. Entire building in finest condition. Owner does not live in Chicago, desires good tenant, therefore above low price. Can be used by one tenant or can be used separately if renter wanted to subrent, or will sell at sacrifice.

Alfred L. Miltenberg & Co.,

33 S. CLARK-ST. RAN. 0334.

TO RENT—SMALL LOOP BLDG., 209 W. Randolph; 20x100 basement store, 2 upper floors; elec. elevator; oil heat; lease terms 5 to 99 years; rent net or gross; available May 1. BURTON R. COLBERT & CO., 203 S. Dearborn-st. Harrison 2250.

VERY FINE SIX-APT., COURT STYLE; NR. lake and beaches at Bryn Mawr-av.; each apt. 10 rms.; good layout for rooming house, hospital, sanitarium or business concern needing a lot of low priced space; will give net lease. Call Mr. Polkey, Whitehall 6880.

TO RENT—OR SALE—14,000, 25,000, 60,000, 100,000 sq. ft., one story bldgs.; Belt Ry. switch. Randolph 0136.

TO RENT—ONE STY. COR. BLDG. WITH 2d flr. office, 11,500 sq. ft.; close in North Side; sw. trk.; poss. May 1. Rand. 2311.

TO RENT — ONE STORY BLDG., 12,500 sq. ft., close in West Side; skylt. roof; attr. rent. Rand. 2311.

TO RENT—HOTELS.

TO RENT—26 RM. HOTEL, STEAM HT.; immed. poss.; reas. rent. 128 S. Canal-st. WHITESIDE & WENTWORTH, 8 S. Dearbn.

TO RENT—HALLS.

NEWLY FURN.; ATTRAC. RATES; DAY, week, or month. 123 W.Madison, Rm. 410.

TO RENT—LODGE AND DANCE HALL, N. W. Side. R. A. Schwarz, 10 S. La Salle-st.

TO RENT—OTHER CITIES.

PALATIAL MANSION PARTLY FURN., beautiful surrdgs. at Plymouth, Ind., most central loc. in state for tourist hotel, clubrooms, and chicken dinners; 7 trunk lines coming to this center. To be leased to resp. party. IRA RUTH, South Bend, Ind.

FACTORY BUILDING, 2 FLOORS 66X81, 12,000 sq. ft.; elevator, steam plant; Michigant Central rail siding; centrally located. Deal with owner. Cleenewerck & Cooper, Kalamazoo, Michigan.

LOWEST RATE ON 1,000 FT. OF CHOICE office space in First National Bank building, Minneapolis; must sublet at once. Address L T 20, Tribune.

WANTED—TO RENT—FARMS.

WTD.—TO RENT—SMALL FARM, SUITAble for chicken raising, etc.; state rental, details. Address F 129, Tribune.

WANTED—TO RENT—MANUFACTURING.

WANTED—TO RENT—40-60,000 SQ. FT.; west or south. Address F 73, Tribune.

MUSICAL AND DRAMATIC.

PIPE ORGAN LESSONS.

Reduced Rates, $2 Up

SPECIAL ATTENTION TO BEGINNERS.

Kimball Organ School,

Under the direction of EDWARD BENEDICT.

RADIO, CHURCH, THEATER ORGANIST.

ORGAN PRACTICE,

50C TO $1.05 PER HOUR.

301 KIMBALL BLDG. HARR. 4010.

"THE CIVIC CENTENNIAL CHORISTERS" of Chicago, a singing organization of men and women, is enlarging its memberships. Would be pleased to receive applications of those who desire to improve their voices and reading of music under prominent director. Address Secretary, "The Choristers," Hotel La Salle, Chicago.

LEARN TO SING

ALL THE LATEST "song hits" in only twenty interesting lessons. Voice placement. Coaching for professional work. FREE TRIAL LESSON. AXEL CHRISTENSEN SCHOOL [27 yr.], 25 E. Jackson [Kimball Bldg.]. Harr. 5670.

INTERNATIONAL FINANCING CO.

We have 100 brand new Balkeit 8 tube screen grid all electric radios, equipped with famous Jensen dynamic speaker, in beautiful walnut console; guaranteed by factory; original price $175; will sell, complete with tubes, for only $50. Call quick at 605 Washington-bd., R. 516. Hay. 1859. Sun. 9 to 3.

DO YOU NEED

Orchestra or Band Practice.

The South Side Musical club offers orch. or band practice to men and women 1 eve. a wk. Comp. director all. instr. wtd. Fee 50c wk. For part. address H E 170, Tribune.

PRODUCER AND WIFE, PRIMA DONNA star, interviewing talent for their musical shows, coming season for local theater. Those chosen receive professional training. If you smoke we are not interested. We engage ladies and gentlemen only. Write C. M. Hinton, 1134 Bryn Mawr, or ph. Sun. 1825.

GUARANTEED RECONDITIONED CONSOLE electric radios as low as $25, complete; "A, B" elims., $7.50; guar. "B" elims., $3; portable phonographs, $7.50; dynamic speakers, $5; Na-ald phono pick-up, $3; Radiola '28, perf. cond., $10. Radio Maintenance Co., 5606 Ridge-av. Sunnyside 7335.

WANTED — DEEP BASS SINGER, DOUBling good piano accompaniment for long eastern tour. Phone Wabash 8538, Ballantine, 64 E. Jackson.

PROF. RADIO ANNOUNCER WANTS TALented people for announcing and specialty acts. Salary when ready. 64 E. Jackson-blvd., Room 815.

PERFECT VOICE. STUDENTS CAN HAVE private lessons in this work by teacher of long experience. Hawley School of Music, 3316 Lincoln-av., Wellington 8480.

MAJESTIC, MODEL 71, PERFECT CONDItion; worth $80; take $55 cash with tubes and nice cabinet; private party. H. Simmons. Phone Atlantic 4480.

SONG, POEM, OR MELODY WRITERS — Send for "real" proposition. RAY HIBBELER, D-9, 2104 N. Keystone, Chicago.

TENOR SOLOIST DESIRES CHURCH POSItion. Sight reader; 10 years' exp. Address A 593, Tribune.

I WILL TRAIN A FEW TALENTED PUpils for stage and talking pictures. John M. Tegarty, 8 S. Dearborn-st. Rand. 3204.

DRUMMER WANTS LOCATION IN DANCE or symphony orchestra. Address A 83, Tribune.

TENOR, BANJOIST — NONUNION, WANTS orch. wk.; gd. reader, excl. tenor voice, or team up for comedy. Address F 548, Tribune.

VOICE CULTURE; EXCHANGE FOR WORK in office. 601, 35 S. Dearborn.

VOICE, RANGE; REASONABLE; ITALIAN method; trial lesson. Dearborn 6009.

SIMPLIFIED METH. IN BALLRM.; PRIV. MARIE FIELD, 109 N. Dearb. Dear.7123.

GIRL DRUMMER FOR GIRLS' JAZZ ORchestra. Call at once. Canal 5493.

HANDSOME $200 WALNUT ELEC. 1930 radio, $55; also 9x12 rug. 3937 N. Long.

MAJESTIC MODEL 72. $45. Atlantic 2387.

AUCTION SALES.

AUCTION

Tuesday, May 20, 2:00 P. M. At Our Salesroom.

423 S. WABASH-AV.

Estate of Maria S. Conley.

Northern Trust Co. [Conservator] Order from Probate Court.

Handsome and rich home furnishings. Aubusson carpet, large and small oriental rugs, bedroom suites, dining room suite, rare bronzes, pedestals, paintings, water colors, Coleport, Cauldon, royal Worcester and Leeds dinner sets and service plates, rich draperies, carved chairs, and tables, lamps, ornaments, bric-a-brac, china, bookcases, books, two grandfather clocks, andirons, fenders, gold console and mirror, Sheffield plate, solid silver, desks, living room chairs and davenports.

On public view Monday, May 19.

WILLIAMS, BARKER & SEVERN CO.

Established 1879. Auctioneers.

Railway Express Agcy.

560 W. LAKE-ST.

Tuesday, May 20, 11:30 A. M.

Auction sale of unclaimed shipments, including 125 pieces personal baggage. Geo. T. Dutton, Sales Agent Conducting Sales.

CAMERAS AND OPTICAL GOODS.

NEW DE VRY 35 M. M. CAMERA AND case, reg. $165, sell $100. Bell Howell 16 m. m. camera, $100. B. H. proj., Graflex. Two new Kodascope, model C, $35 ea. Clayton F. Smith, 30 E. Randolph-st., Rm. 315.

MOVIE AND KODAK.

Ica Kodak, 6.5x11 cm., Zeiss Tessar 1:4.5. Ica Movie, stand, film. Cal. 1124, Becker.

8X10 F. & S. HOME PORTRAIT CAMERA, stand and holders, $25; other good bargains. Mid-West Photo, 30 E. Randolph.

PROFESSIONAL CAMERA—11X17 INCHES, postal Graflex, Eastman enlarger, 5x7 neg., very cheap. Write Lampe, 3333 Fulton-blvd.

$20 TAKES PRECISION CHEM. BALANCE and weights, cost $85. Hall, Ken. 5996.

CAMERAS FOR CASH. SEE BEN CAMERA Exchange, 68 W. Wash. Ph. Frank. 5576.

WANTED — EASTMAN MOVIE CAMERA and projector. Address A 438, Tribune.

FOR SALE—3¼X4¼ R.-B. GRAFLEX. Address N A 358, Tribune.

REAL ESTATE FOR SALE.

CENTRAL.

NEW WHOLESALE DISTRICT. 3 story brick bldg. on W. Kinzie. Close to largest merchandise bldg. in world. Lot 40x100. Leased for $500 per month. Prop. clear. Priced low to close estate. [Overlook.] McMENEMY & MARTIN, INC., Wrigley Bldg. North. Whitehall 6580.

140 FT. ALLEY COR. ADJACENT N. LA Salle and Moody Bible Institute; ripe for imp. Has great future. Less than ground value. CORCORAN, 800 N. CLARK, SUPERIOR 2751.

FOR SALE—S. E. COR. 20TH AND WELLS, 56x125, at a price that'll surprise you. Armstrong, 201 E. 43d-st. Oakland 2292.

APARTMENT BLDGS.—SOUTH SIDE.

HAMILTON PARK CORNER 2 FLAT.

Lot 33x120 ft., 4 and 5 rms.; slate roof; hot water heat; very excellent condition; poss. 4 rm. apt. Price only $12,500; terms. A EUGENE GROSSMANN & CO., 544 1st Natl. Bank Bldg. 7500 S. State-st.

New Bldgs., $14,000-$16,500

8732-34 KINGSTON-AV. Sell or rent; 5-6 rm. apts.; terra cotta trim; electric refrig.; tile bath; all assessments paid; 5 rm. apt. rented; $70 month. Down payment $1,000. Agt., 8724 Kingston-av. C. R. CAVE, South Chicago 7900.

UNHEARD OF VALUE.

Widow sells massive S. P. 3 flat bldg., 4 rms. ea.; inador beds; 2 car gar.; lot 29x125, R. I. trans. Only $13,000; cash $2,000. 7223 Stewart-av. MILAN & MILAN. 7410 Cottage Grove. Stewart 1423.

UNUSUAL 3 APT.

6 large, light rooms; new building, electrical refrigeration and all modern improvements; tile kitchen and bath; $5,000 will handle. Builder on premises. 6050 N. ROCKWELL.

Small Down Payment

buys a new, modern, large, light, airy 3 apt. bldg., 6 rooms ea.; 2 car heated garage; elec. refr.; tile baths and shower; mtge. $16,500; nr. Mercy High School. Inspect bldg. at 8225 Prairie-av. and make offer. Call Randolph 7830 or Sheldrake 0956.

6 FLAT, $18,000.

Near Englewood L, all in good condition, with $4,000 cash; owner will sacrifice for $18,000. FESTIN & HARMON. 610 E. 75th-st. Stewart 7402.

2 FLAT BARGAIN.

2d Mortgage House has taken over an almost new 2 flat building, 5 rooms each. Will sell at a bargain; $500 to $1,000 down. Address N H 346, Tribune.

FOR SALE—WOODLAWN 6 APT. BRICK, 5 rms. each; 5 car brk. garage. Lot 50x125. Newly decorated. Only $36,500. Cash $10,000.

H. O. STONE & CO.,

6726 Stony Island-av. Midway 2013.

New 3 Apt. De Luxe, $22,500.

1745 E. 84th-pl., 1¼ blks. e. Stony Island-av.; Spanish bldg.; 5 rms., slpg. pch.; no trades. M. C. Myers, 1152 Peoples Gas Bldg. Har. 8448.

WORLD'S FAIR OPPOR.; 3 FLATS, 7 AND 8 rms., 2 baths; all rms. off hall; water in bedrms.; 1 blk. Ill. Cent. and 47th; rental $3,500; small amt. cash; bal EZ terms. WHITESIDE & WENTWORTH, INC., 1129 E. 63d-st. Hyde Park 1300.

BEAUT. NEW 6 FLAT.

6 car garage; on 60x162 ft. lot; 6 rooms, 2 complete baths; Gen. Elec. refrigeration. By owner, 8515 S. Prairie-av.

SACRIFICE 2 FLAT, 2 CAR GARAGE, FURnace heat, 5 rms. each; good rental; price $8,500, $1,500 cash, balance to suit; nr. 69th and Robey. 6257 S. Western. Republic 3201.

MUST SAC. MY EQUITY IN SPLENDID 8 apt. at 602-10 E. 77th-st.; 50 ft. cor. lot, subject to $35,000 incumb.; financed to carry itself nicely. See me there Sat. or Sun. from 2 to 5 p. m. ZUTTERMEISTER.

Avalon Highlands 6 Flat.

New 5 rm. apts.; Frigid.; brk. garage; I. C. 100% rented. Need $8,000; investment yields 20%. Address N Y 540, Tribune.

12 APT., 70TH AND ABERDEEN, 2 YRS. old; rents $9,000; price equy. $7,000; mtg. $45,000, 3 yrs., 6%. Londl. Central 2411.

2 FLAT BLDG. 50 FT. FRONT, EXCL. TR. nr.; 71st and South Park, $12,000. Easy terms. Rental $1,600. Ph. Triangle 1439.

BEST BARG., MOD. 2 FLAT BRK., H. W. Ht.; Washington Park sub.; lrg. lot; $6,000 under cost price. Lawndale 0722.

BEAU. 3 FLAT, 6 RMS.; ELEC. REFR., 45 ft. lot; $27,500. Boyle, 7847 Bennett.

APARTMENT BLDGS.—S. W. SIDE.

WIDOW MUST SELL.

55th and S. Spaulding, 2 flat br., 2 sep. htg. plants, 3 yrs. old; price $12,700. 208 W. 31st-st. Mr. Girlich. Victory 1148.

For Quick Sale, $12,800.

Must sac. 2 flat brk. bldg., 5-5, slpg. pchs.; oil ht., 2 car gar. Hem.0986. 6231 S. Talman.

APARTMENT BLDGS.—NORTH SIDE.

2 APT.

Gorgeous Gothic stone front, 5-6 rms.; garage; hot water heat; large lot, 43 ft.; extra 3d floor unfinished; near Lincoln Pk. and Fullerton; finest residence section in Chicago; $27,500. No trades. Lincoln 4390.

FOR SALE—COR. 24 APT., 4-5 RMS. S. P. Refrig. Mtge. $100,000, 6%. Price $135,000.

Cor. 12 apt., 4-5 rms. S. P. Nr. schools. L. Mtge. $25,000, 5½%. Pr. $55,000. Cochran & McCluer, 40 N. Dearborn-st. Central 0930. [Hyde.]

3 FLAT BARGAIN.

6 rooms, tile bath, elec. refrig., 3 car gar. West Devon district. A real buy, cash or take vacant or bungalow part payment. PHONE SUNNYSIDE 3886.

BIG BARGAIN NR. SHERIDAN "L" STA.; 38 kitch. apt. bldg., furn. and rented; income $27,600; price $170,000. Consider trade for 6 to 18 apt. bldg. Address P G 190, Tribune.

HOTEL BLDG., 36 RMS., RUNNING WAter, beautiful furn., 2 stores, 4 garages, near Sheridan and Wilson; fine chance for hotel people; a real investment; $15,000 cash required. Sunnyside 2010.

HIGH GRADE 3 APT., ON JONQUIL-TER., nr. Sheridan-rd. and Howard L; 6 lg. rms., ex. lavat'y; wide lot; $10,000 cash required. H. C. DIX & CO. 1131 Argyle. Longbeach 4297.

IF YOU ARE LOOKING FOR A BARG. SEE this 2 apt. bldg., 6422 N. Fairfield, 5-5 rms., brk. Sac. for quick sale, $12,000, cash $4,000; $3,000 below market. Prudential Realty, 2345 Devon-av. Rog. Pk. 2027.

BARGAIN FOR QUICK ACTION—WONDERfully located 2 flats, near lake and "L"; sound investment for widow or estate; no brokers. Telephone Rogers Park 1773.

EXCELLENT TWO FLAT, 6 ROOMS EACH, in Rogers Park, 1 block from lake, ½ block to bus, 1 block to Loyola. Electric refrigeration. Clear. Will arrange mortgage to suit. J. W. Sutherland. Dearborn 7138.

$12,500—6-6 Brk. $1,000 Cash

2 furs.; gar. Also 5-5 brk., 2 h. w. plts., sun par., gar., 30 ft. Owner, Sunnyside 9644.

LEAVING FOR TEXAS, MUST SELL MY 8 apts., 2 5s and 6 4s; stove ht.; always rt'd; all cash, bal. easy paymts. Might trade. Owner, 3056 Addison, Juniper 8145.

WILL SACRIFICE—3 FLAT, 6 RMS., TILE bath; G. E. refrig., 3 car gar. Small down pay. 6422 N. Francisco-av. Rog. Pk. 2027. Prudential Realty Co., 2345 Devon-av.

5 TIMES RENT, MY 19 APT.

4 and 5 r.; s. p.; rent $19,000; $15,000 cash handles. Address K J 347, Tribune.

Real Bargain—Mod. 2 Apt.

5-5 rms. Hot wtr. heat; glzd. pch.; 2 car gar. Ex. trans. Owner bldr. 3425 N. Oakley.

OWNER MUST SACRIFICE ALMOST NEW 3 flat, 5 rms.; slp. pch.; gar. Good cond. Cons. trade. 5639 N. Artesian. Briar. 3508. Open.

6 FLAT, STEAM HEAT, INCOME $375 MO. nr. Irving Pk. and new Ashland-av. drive; trade for old imp. and cash; mtg. $20,000; pr. $35,000. Address F C 64, Tribune.

FOR SALE—AT GREAT BARGAIN; 2 FLAT brick bldg. Hot water heat, 2 car brick garage; lot 33x125. Near street car, L and Addison bus. Address N D 549, Tribune.

WONDERFUL INCOME ON 6 APT. BLDG., 5 rooms, sun par., glazed porches; 5 garages. Income $8,220. Mortgage $29,500. Will assume 2d mtg. Barg. Sheldrake 0293.

S. E. COR. BISSELL AND BELDEN, 72X115; 6 apts. and 10 rm. house; all steam heated; great bargain to close estate. Inquire on premises.

6 STY. FIREPROOF FURNISHED APTS. and stores on Sheridan-rd., priced at nearly half appraisal. $40,000 cash needed. Call Mr. Duerlein. FRANKLIN 4860.

LEAVING CITY; MUST SELL

Edgewater 2 apt. 50 ft. lot. Sacrifice for quick sale. Call Sunday. 1424 Farragut.

BARGAIN—3 FLAT BRK., 6-7-7 RMS., STM. ht.; Oakdale, nr. Clark, $19,000, $3,000 cash. J. Yonan, 2014 Sedgwick. Div. 8129.

MY COR. APT. BLDG.; FINE COND.; AT half bldg. price; clear; nets 10%; nr. L and lake; no broker. Address F 135, Tribune.

2 FLAT FRAME ON CONC. 6 RMS. EA.; ex. cond.; sacrif. $6,500. Dirks, 2811 N. Racine-av.

SEE OWNER AT 1406 HOLLYWOOD-AV., near Bryn Mawr "L"; sun parl. 2 apt. hot wtr. ht.; real snap. Edg. 5501 or Gra. 3071.

12 APT., ENG. TYPE, 2050 SUMMERDALE; 3-4 rms.; all 2 yr. leases; col. tile bath; refrig.; inc. $10,560. Graceland 3071.

4870 N. PAULINA, 3 APT., 6-6-6 RMS.; stm.; also 6 rm. house, furnace, 2 car gar.; lot 50x165; $27,000. No trades. Rav. 7140.

DANDY 3 FLAT, OAKLEY, NR. DEVON; 2 car gar. Bargain, $20,000. E-Z terms. D J. Coyne, 6050 N. Western, Briar. 1091.

BEST OFFER BUYS 2 FLAT, STONE FRT., 6 and 7 rms.; enclosed pch.; oil burner; 2 car gar. 4148 N. Ashland-av. Buck. 6551.

PRICED LOW FOR QUICK SALE—13 APT., fine location; good income. Owner leaving city. Address N J 58, Tribune.

SEMINARY, NR. LINCOLN—NEW 3 FLAT brk., all 5 rms. $20,500. Div. 3042.

2649 BURLING-ST. — BARG. 2 FLAT, 4 rooms, $5,600. Tms. $1,500. Div. 3040.

1649 FOSTER, NEW 3 FLAT BRK., 5 RMS., $24,500. Tms., $5,000. 3d flat. Div. 3040.

3 APT. BARGAIN, HI. GRADE, NO. EDGE. Choice loc. 6250 Wayne-av. Ownr. 1st apt.

REAL ESTATE FOR SALE.

APARTMENT BLDGS.—NORTH SIDE.

10 STORY APT. HOTEL

For Sale—120 kitchenette apts. and hotel rms., Edgewater Beach district, east of Broadway, fully rented. Income $85,000 yearly. Must be sold to close an estate. Part cash and part mortgage; no trades. Bldg. is well financed and shows excellent net rental. This is a real buy. ADDRESS N H 220, TRIBUNE.

FIVE TIMES REAL INCOME—Yacht Harbor 42 apt. hotel, 1-2-3 rm. units, beautifully furnished, 4 story bldg.; near all transp.; mech. refrig., elec. elevator, oil heat; lot 75x125; subject to 1st mtg. $90,000; income over $25,000. This will net 25% on your investment; must have cash. [Phillips.] McMENEMY & MARTIN, INC., Wrigley Bldg. North. Whitehall 6880.

LAWRENCE-AV.

East of Sheridan-rd.; near lake; 6 apt. bldg., converted into rooming house; lot 50x110; gross income $11,750; a real buy; priced to sell. Call Mr. Apell.

Baird & Warner, Inc.,

4545 Broadway. Longbeach 1855.

APARTMENT BLDGS.—N. W. SIDE.

NEW HIGH GRADE 2 FLAT.

6-6, slp. pchs., oct. front; artistic stone trim.; art glass wds.; tile, sanitas, Craftex walls; beaut. fireplaces; blt. in niches; telephone cabinet; double drain sinks in large kitchens; all enameled gas ranges, refrigerators; 2 h. w. boilers; ½ blk. from park, schools; close to churches stores; surrounded by new buildings; 1st apt. rented, other reserved for buyer. 5328 Drummond-pl. [2625 north], 3 short [¼] blks. south of new Diversey-av. electric street car bus, now running; open for inspection Sunday, 1 to 5:30 p. m., or by appointment. Will sell cheap if you act quick. Buy now before the boom starts, as there must be a rise in values of better buildings on account of lack of financing for speculative construction. STERNFELD & CO., OWNERS & BUILDERS. 4657 N. Avers-av. Irving 8607.

FORCED TO SELL

Brk. 2 flat, 5 and 5 rms.; all improvements in and paid for. Fireplace and bookcases; glazed rear porches; 2d fl. rented. Priced to sell at a bargain; $2,500 cash required. Open today from 1 to 5 p.m. 5226 Nevada-st. The Real Estate Loan & Mortgage Corp., 6 N. Michigan-av. Central 9007.

2 FLAT BUILDING

at a price; modern, brick, 5 rms. each; tile bathrooms; English basement; oil burner; porches enclosed; subject to one mortgage only; price $18,500; reasonable terms. Apply owner, 5354 Dakin. Philip Denman.

THIS IS YOUR OPPORTUNITY TO BUY A REAL BARGAIN, 2 FLAT, BRICK, 5-6 rms. WORTH $13,000. Must sell today. WILL SACRIFICE at any reas. offer. OPEN 2 to 5 today. 3630 Sacramento. Briar. 2297.

SACRIFICE PRICES.

Beautiful 6 room English type quality built homes. 5829 Odell. Newcastle 3658. 1 block west of Harlem at Talcott.

2 FLAT FRAME AND BRICK — 5-5, NEW 2 car garage, in Logan Square. No agents or trades. Big bargain. Ph. owner, Van Buren 7234.

NEW, MODERN BRICK 2 APT. BLDG., Norwood Park, 2 hot water heating plts.; bargain; will take good lot in part payment. Address M N 304, Tribune.

BUILDER MUST SACR. BEAU. NEW 2 FL. brk., 2 h. w. plants. Train and surf. trans. $12,950; $1,000 cash. Palisade 10124.

5 AND 6 RM. BRICK, 2 FLATS, 2 CAR garage; paving paid; $13,500; $850 down. Balance easy terms. Palisade 0426.

BARG.—5-6 RM FRAME ON CONCRETE; excel. cond. and transp.; Holland furn.; 2 car gar.; improv. paid; $8,100. Kild. 0741.

2 FLAT BRICK, 5-5 RMS., LARAMIE, NR. Fullerton-av.; direct from owner; reasonable. 549 W. Washington-blvd. Rm. 510.

2 APT. BRICK, 4 RMS. UP, 5 RMS. DOWN; 2½ yrs. old; price $11,500, ½ cash; private party. 5349 Schubert.

BARGAIN—2 BRICK BLDG. INQ. 2D FL., 1444 N. Avers-av., 1 blk. S. of North-av.

MUST SEE MY 2 FLAT; MAKE OFFER. PETERSON, 3439 Milwaukee-av.

2 FL. BR., 5-6 RMS.; STM. HT.; OIL; $1,000 cash, bal. easy. 2222 N. Kimball-av.

APARTMENT BLDGS.—WEST SIDE.

Real Bargain, Good Income.

12 3-r apts. and English basemt.; all outside rms.; fronting on street; rear view, 1 blk. shady trees, well kept lawns; all mod. equipmt., inclu. FRIGIDAIRE and RAY oil burning system; also fine 8 rm. brk. resid.; encl. slp. por.; both bldgs. on cor. lot; conv. stores, bus, L, surf. Sell or trade. Owner, 5057 West End-av.

FOR SALE — AUSTIN 6 FLAT, 36 R.; 50 ft. 5 brick garages. Rental $6,500; all rented; great bargain, $10,000 down, balance 6%, terms. Address E A 269, Tribune.

SACRIFICE SALE—3 FLAT BLDG. WITH cottage in rear. Lot 25x125, located 2036 Hastings-st. Price, $3,500. Clear.

2 STORY BRICK 3 APT.; LGE. ATTIC; GArage; 4-4-6 rms. Harrison, w. of Crawford. Big snap, $7,500. Kedzie 0027.

BUSINESS PROPERTY—SOUTH.

PRICE REDUCED FOR AN IMMED. SALE to Only $7,950

for 5648-50 S. State-st., 2 stores 24x70 ft. each, 2 7 rm. flats 24x70 ft. each; 1 4 rm. flat; present estimated rental $2,160; stove heat; good condition; increasing demand for stores in this location. Call either office for appointment to see. A. EUGENE GROSSMAN & CO., 544 1st Nat. Bank Bldg. 7500 S. State-st.

3 ONE STORY STORES.

75th-st., nr. So. Park-av., stone fron, very fine construction throughout; excellent condition; full length basement; bldg. 50x70 ft.; immed. poss. 3 stores. Subject to 1st mtg. only; will trade equity for clear property or sell very reasonably for cash. A. EUGENE GROSSMANN & CO., 544 1st Natl. Bank Bldg. 7500 S. State-st.

35th-State-st. Property.

FOR SALE at a sacrifice, 3130-3432-3434-3436 S. STATE-ST. 100% rented. Takes small amount of money to close deal. Must sell, will take back first and second mortgage. Owner living in California. MICHAEL LEVY, Venice, Cal. Ellison Apts., Paloma and Speedway, Apt.45.

LIFETIME OPPORTUNITY.

Business block, E. 47th-st., near Lake Park-av., 6 stores, 12 apts; lot 100x125 ft.; yearly rental $14,000; all rented; need money; will sacrifice, $115,000, $25,000 cash; no trade; appraised value $150,000. Wilkinson, 111 W. Washington-st. Franklin 1078. Res., Hyde Pk. 7840.

FOR SALE—1 STORY UNHEATED TILE front modern stores; 63d-st., adjacent L station; rental $6,000, increases; sacrifice at ground value; price $55,000. FRANKENSTEIN & CO., 110 S. Dearborn. Cent. 5753.

TRANSFER CORNER.

Net income $39,000; chain store tenants. Priced right. At least $100,000 cash required. Address N T 466, Tribune.

PRICED AT 2-3 VALUE.

160x125 ft., S. Halsted-st.; business corner; clear. Address N Y 541, Tribune.

BUSINESS PROPERTY—SOUTHWEST.

EXCEPTIONAL BARGAIN.

Modern business building near transfer corner; 2 stores; manufacturing or storage space, 1,500 square feet with power equipment, 6 room flat, laundry and garage; oil, steam heat. Will sacrifice for much less than cost. Easy terms. Inquire owner, Joseph Wittek, 2532 S. Kedzie-av.

BUSINESS PROPERTY—NORTH.

FOR SALE — SACRIFICE $75,000 FIFTY feet frontage two story excellent business holding in 3300 N. Clark block, chain store district, for $50,000; income $6,000 year; $15,000 cash required. L. E. Furth, Franklin 2324, 77 W. Washington-st.

HIGH GRADE BUSINESS BLOCK ON PROMinent N. S. car line; well financed; 100% rented at reas. rent. Wall sacrifice at 6½ times rental, with $30,000 cash. No brokers. Address K J 348, Tribune.

WELLS-ST., NR. CHGO.-AV., STORE AND 2 flats; 1st mtg. $4,000; $2,000 cash. J. M. McCARTHY, 1028 N. Clark. Lincoln 1208.

2 STY. FRAME—STORE, 6 RM. APT., 3 C. gar., L, surf. 2461 Lincoln. Linc. 7296.

2548 N. HALSTED, 2 STY. STORE BLDG., $7,000, tms., $2,000. Torpe, 2358 Lincoln.

BUSINESS PROPERTY—NORTHWEST.

MODERN 3 STORY BRICK

building, on busy street car line, near one of N. W. Side popular trading intersections; also near L; two 50 ft. front stores; upper floors suitable for light factory; excellent condition; A1 heating plant. Other business interests force sale at price away below actual value. For sale by owner. Brunswick 1966. Mr. Arenkson.

CLIENT ORDERS US TO SELL OUTSTANDing business cor. 50x150, vacant, Milwaukee-av., near Lawrence; shopping center; quick deal for fair offer. Jas. D. Harvey & Co., 180 N. Michigan-av. Rand. 5004.

BUSINESS PROPERTY—WEST SIDE.

TO CLOSE ESTATE, $10,000 CASH WILL buy net income of $2,500 over exp. and int. In Roosevelt-rd. stores and flats; price $35,000; mtge. $25,000; 5½%; 5 yrs.; no trade. Address N Y 537, Tribune.

Homes of Charm, Comfort.

6 rooms; 9019 May-st.; talk of South Side. You must see this. Open 2 to 5. Builder.

MILWAUKEE-AV. NR. ASHLAND—FRAME store and flat at ground value. Call Longbeach 4633.

REAL ESTATE FOR SALE.

BUSINESS PROPERTY—WEST SIDE.

BARGAIN—NEAR UNION STA. 25,000 ft. bldg., $40,000; fine light; [illegible] plt.; frt. elev.; immed. poss. [illegible]

HOUSES—SOUTH SIDE.

James J. Parker & Co.

Exclusive Agents,

38 S. DEARBORN-ST.

Franklin 2632.

We are offering this week some very exceptional bargains in these beautiful homes in the Kenwood district.

5012 Ellis-av. 11 room brick, 3 baths, oil heat, lot 50x150; a very exceptional bargain; will make terms.

4800 Kimbark-av. 12 room stone, 4 baths, garage; lot 75x151.

5122 Woodlawn-av. 8 room modern brick, 3 baths; modern garage; lot 75x164.

4901 Greenwood-av. 11 rm. modern brick, 4 baths; lot 55x197; will make reasonable terms and price.

4919 Woodlawn-av. 10 room modern brick, 3 baths; lot 50x179; will make very attractive price and terms.

1030 E. 49th-st. Completely remodeled modern home, 7 rooms; garage; lot 50x[illegible]

Kenwood-av. near 48th-st. 9 room [illegible] hot water heat; lot 25x122; price, $19,[illegible]

4932 Kimbark-av. 10 room Colonial brick, 5 baths; large modern garage.

Northeast Cor. 49th and Kimbark-av. 11 room stone, 4 baths, hot water heat; large modern garage.

4809 Kenwood-av., 9 room modern brick, 30 ft. frontage; price, $20,000.

4914 Ellis-av. 10 room Colonial brick, 3 baths; 50x150.

4823 Kenwood-av. 10 rm. detached modern brick.

We Have Furnished This Charming Home to Show You How Much Comfortable Living You Can Buy for $1,000.

Brick and stone construction; 5 large rms., hot water heat, modern decorative effects, 3 car brick garage; located in the Beverly district, close to all conveniences. OPEN FOR INSPECTION. COME OUT SUNDAY SURE. 9335 S. LEAVITT-ST. Price only $9,750. $1,000 cash.

JOHN R. O'CONNOR,

1663 E. 79th-st. South Shore 7300.

This Owner's Adversity

may be your good fortune, by giving you an opportunity to purchase his beautiful 6 rm. home in the South Shore district; near I. C. station and the lake; 2 master sleeping rooms and 2 tiled baths, 1 maid's room with bath; canvased walls, large butler's pantry. Fine closet space, including one cedar lined. Garage. Will give terms and might consider vacant lot or smaller home as part payment. Fairfax 1349 or Beverly 7408.

WIDOW IN DISTRESS

Will sell beaut. 6 rm. brk. bung., near 91st and Throop, for $8,000, with small down paymt., to responsible party. Actually worth at least $1,000 more. Can be seen Mon. or Tues. afternoons by appointment. Phone Cedarcrest 3110 Mon. or Tues. mornings.

MORTGAGE CO. OFFERS

you a home 38 minutes from loop, one block from R. I. sub. sta.; 5 large rooms, steam heat, finished attic, glazed rear porch, completely equipped. Price cut to $8,950; desirable terms; all improvements in and paid. Drive out Longwood-dr., ¼ block east of 115th-st. Call at 11530 Hale-av. Phone Bev. 7182.

MUST SELL NOW

My new 5 room and bath brick bungalow, close to I. C. R. R. Large lot, 40x121 ft. Every modern convenience. Cost more but will take $8,250, $250 cash, balance like rent. Address N D 568, Tribune.

SACRIFICE.

br. res., Hamilton-av., s. of 103d, 8 rms., every conv.; 2 car br. gar.; rad. covers, carpets, etc., included. You will be interested in this home at the price. A. Wesley Brown & Co., 1829 W. 103d-st. Beverly 7620.

8236 LUELLA-AV.

Charming bungalow, priced low for quick sale; individual construct., ideally located. Tile roof. Oil burner; outdoor sleeping and breakfast rm.; large lot; side drive; 2 car garage. Terms. Owner, Saginaw 6122.

6 ROOM BUNGALOW, AVALON PARK. Large lot, 59x125; beautifully landscaped sunken garden, with children's playhouse; large rooms, hot water heat, heated garage; good transp.; only $10,500. JOHN R. O'CONNOR, exclusive agent, 1663 E. 79th-st. South Shore 7300.

FOR SALE BY OWNER—SIX RM. BRICK house, at 9350 Throop-st., at a sacrifice. Oak trim. doors and floors; ht. water heat; A. B. C. oil burner; 2 car brick garage; lot 50x125; easy terms. Call at house. You will want it if you see it.

15 ROOM HOUSE, COMPLETE, FURN.; 3 baths; dbl. garage; s. of 39th, on Lake Pk.; fine renting dist. for world's fair; now renting $45 per wk.; 3 vacant rms.; mtge. $4,500; run 4 yrs., $5,000 cash, bal. monthly; will dbl. in value; price $18,000. Address X G 341, Tribune.

NEW ENGLISH RESIDENCE

6 rms., pressed brick, vapor vac. heat; 2 car gar., side drive; lot 50x125; nr. R. I., schools. Priced for quick sale. Open for inspect. Sun. 2-6 p. m. 9837 S. Hamilton.

FORCED SALE.

Large new 5 rm. brick bung. nr. 79th-Western. Must sell at once to save other property; terms to suit. Owner-Bldr., Grovehill 1879.

6543 KIMBARK-AV.

Choice spot of Woodlawn; 8 room house, 4 bedrooms, 2 garages. Consider trade or $2,500 cash. Phone MR. GLATT, Vincennes 6920, for appointment.

BUNGALOW BARGAIN.

Beautiful new 5 rm. brick bungalow; natural fireplace, canvas walls, tile bath, hot water heat; priced to sell by builder. 8235-39 Lafayette-av. Call S. Nordell, Tri. 6075.

FINE HOT WATER HEATED 6 ROOM BRK. bungalow, garage; 30x160 ft. lot; Indiana-av., near 73d. Price $9,500. Terms. RUSSELL L. BLOUNT COMPANY, 6958 Wentworth-av. Exclusive Agents.

Beau. New 6 Rm. Bungs.

Oil ht., arch. ceil., el. refr., shower stall, plaster, basement, real pch., sc. and st.; mod. decor.; pr. $8,950, cash $500. 101-10[illegible] on Morgan-st. See them Sun. Agt. on prem.

OWNER MUST SELL—SOUTH SHORE BUNGALOW.

A super bargain in 6 room brick bungalow on 40 ft. lot at 7550 Merrill-av. Open this p. m. between 1 and 5 o'clock. Phone Regent 4000.

$500 DOWN,

balance at your own terms, on a new 6 room residence. Large living room, colored plumbing, 5 large clothes closets. Open Sunday. 9933 S. Morgan-st.

FOR SALE—7443 CLYDE-AV.; 5 RM. SLP. pch.; pr. brk. bung.; modern; h. w. ht.; 36 ft. lot; garage; pr. $12,500; clear; terms. Open today 2-4 p. m. Geo. C. Bour & Co., 2010 E. 71st-st. Midway 0877.

FOR SALE — SEMI-DETACHED BRICK house, 50th-st., nr. Dorchester; 8 rms., 2 baths, h. w. heat; reas. price; $3,500 cash required. FREAR-DELAPLANE CO. Hyde Pk. 7000.

MODERN BUNGALOWS.

See these before you buy. Terms. Bal. like rent. Also build to order at low prices. J. L. Muth, Builder. 10202-06 S. May-st.

World's Fair Opportunity.

Sacrifice 10 rm. stone frt. house, Lake Park av.; h. w. ht.; I. C., L, surface trans. Income. Easy terms. Address F 103, Tribune.

GEORGIAN HOUSE—8 RMS.

Euclid-av.; modern; 2 car gar.; tile baths; large lot; charming interior; close I. C. Appt. only. Ross & Browne, Whitehall 7272.

Bargain While They Last

6 rm. brk. bungalow, h. w. ht., tile bath, elec. refrig. 10016-22 CALUMET-AV.

BELOW COST.

2 new, modern 6 rm. br. homes; R. I. tr. 8923-27 Aberdeen. Tms. Op. Sun.

MUST SELL

new 5 room brick bungalow, $500, terms. 1205 W. 96th-st. Cedarcrest 0830.

$6,750.

$500 down. New 5 rm. brick bungalow. Open Sunday. 9842 Sangamon-st.

BARGAIN BUNGALOW.

Modern 6 rm. brick. 7319 S. [illegible] Small paymt., bal. monthly. Cent. [illegible]

MODERN BUNGALOW.

5 rm. brick. 8148 Harvard-av. [illegible] Small paymts. Bal. monthly. Cent. [illegible]

7 RM. BUNGALOW; LOT 60X125; HOUSE 28x72; all extra large rooms; hot water heat, 2 car garage, front drive; must sacrifice at once. 8124 S. Paulina-st.

6 RM. MODERN WASHINGTON [illegible] home; street car and R. I. service; [illegible] $5,500, $300 cash, $47 per mo. [illegible] Kenwood 8635.

WILL SACRIFICE SPLENDID 16 RM. [illegible] changed into kitnt. apts., at 4331 [illegible] blvd.; 4 car brk. gar.; excel. trans. [illegible] L. M. SMITH & BROS., Drexel 4710.

FINE MODERN 2 STORY BRK. HOUSE, lot 30x200; newly dec.; real bargain [illegible] $6,500; cash $1,000. See 8840 S. [illegible]-av. Beverly 8662.

FORECLOSURE BARGAIN—5 RM. [illegible] 5410 Shields-av.; $1,950; terms, $[illegible] and $25 and interest monthly. S. M. [illegible] & Co., 127 N. Dearborn-st.

8112-8114 EUCLID.

TRACY-BUILT BETTER HOMES. NEW, ULTRA-MODERN, 6 AND 8 ROOMS [illegible]

NEED $2,000 CASH QUICK—SAC. [illegible] —bung., new, 5 rms., h. w. ht., glazed [illegible] for $6,850. Owner Sunday. 2011 W. [illegible]

7 RM. RESIDENCE, HOT WATER HEAT, garage; very reas.; nr. 76th and St. Lawrence; by owner. Triangle 8554.

BRICK BUNGALOW, NEWLY DECORATED, steel construction, 2 car garage, [illegible] down payment; easy terms. 453 E. [illegible]

10 ROOM BRICK HOUSE, $150 MONTH income; $5,000 required. Owner. [illegible]

REAL ESTATE FOR SALE.
HOUSES—SOUTH SIDE.

7206 CRANDON-AV.
This unusual 5 rm. res. in exclusive So. Shore res. section. On the market at this time and below value account sudden death; garage attached; wonderful basement; 50 ft. lot beautifully landscaped; must be seen to appreciate; $27,500 if sold now.
McKEY & POAGUE,
Plaza 2100 or Regent 4130. [Miller.]

SOUTH SHORE BARGAIN.
Large residence, 9 rms., 2 baths, extra large lot 78x184; nr. 70th and Jeffery-av.; will sacrifice for ground value; most unusual opportunity to acquire home with valuable ground. See us for further particulars.
McKEY & POAGUE,
2300 E. 71st-st. [Lang.] Plaza 2100.

JACKSON PK. HIGHLANDS.
Bennett-av., between 67th and 68th; 3 yrs. old; 9 large rms., break. nook; billiard rm. in basement; canvased walls; oil heat; mechanical refrig.; 2 car garage, side drive.
McKEY & POAGUE,
2300 E. 71st-st. [Hagan.] Plaza 2100.

BEAUTIFUL 7 RM. FRAME RESIDENCE in Stewart Ridge; lot 50x125 ft.; hot water heat; oil burner; concrete foundation and basement; all walls canvased; 2 car garage; large trees and nicely landscaped; 1 block from I. C. station; price reduced to $18,000; terms.
NEWTON B. LAUREN & CO.,
22 W. Monroe-st.
Flossmoor Office, Opposite I. C. Depot.

BEAC. BEVERLY BUNGALOW, 6 RS., TILE bath, elec. ref., h. w. ht., 2 car gar.; lot 50x125; E Z terms. McBride, Cedar 1602.

HOUSES—SOUTHWEST SIDE.

I WILL SELL MY HOME
to any needy family.
Will take $100 cash,
balance easy monthly payments,
provided you can satisfy me
as to your responsibility.
Address M N 212, Tribune.

MARQUETTE MANOR.
6 rm. brk. bungalow; mod., light rms.; 3 extra attic rms.; hot water ht.; garage; lot 30x125; alley paved; bargain for large family; $1,000 cash. 6441 S. Fairfield-av.

BEAUTIFUL 6 ROOM BRICK BUNGALOW—Hot water heat; must have $350 cash and $60 a month. Possession any time. Close to schools and transportation. Address M Y 219, Tribune.

MODERN 5 RM. BRICK BUNGALOW, IN good locality; concrete foundation; hot water heat, tile bath; reasonable terms. For particulars see Southwest Trust & Savings Bank, 35th-st. and Archer-av. Lafay. 1708.

BARGAIN, $6,700.
Beau. 5 rm. brick bung., prac. new; 2 car gar.; $2,000 under pr. 3539 W. 60th-pl. Pros. 5063.

MUST SACRIFICE 5 RM. BRICK BUNG. for $6,700; $1,000 down; 30x125 ft. lot; 1 car gar., sleeping porch, firepl., buffet, bookcases. Phone Prospect 8340.

BUILDER FORCED TO SELL
New bungalow, 5 large rms., 30 ft. lot. Small cash. Open Sunday. 6142 S. Kildare.

MODERN BRK. BUNGALOW; 30 FT. LOT on Mozart near 55th; $6,950, terms. Call 3153 W. 55th. Prospect 6363.

HOUSES—NORTH SIDE.

TOWN HOUSE
Near Drive, south of Lincoln Park. Ideal investment for busy executive or professional man who needs to conserve time. 12 rms., 5 baths. Splendid condition. A real home at a bargain. Price $45,000. [Imber.]
McMENEMY, Incorporated,
La Salle Wacker bldg. Dearborn 0100.

AT GROUND VALUE.
Easy walk to Lincoln Pk. 10 min. ride downtown. Attrac. spacious 9 rm. hse. Lot 33x150 apprx. Will exchange and add cash for Lake View to Edgewater 3 apt. $25,000 cash to $10,000. Make offer. [Mahon.]
McMENEMY & MARTIN, INC.
Wrigley Bldg. North. Whitehall 6880.

ROGERS PARK BARGAIN.
2230 GREENLEAF-AV.
7 rm. stuc., nat. firpl., tile bath, ex. toil., new dec.; lot 50x171, 2 car gar., large trees, nr. school, stores, trans.; pr. sac. by owner. See it today. C. O. Hornbaker, Fra. 0770.

OWNER LEAVING CITY.
6 rm. brick bungalow, tile kitchen and bath; elec. refrig.; 1 block to Devon-av.; side drive 2 car brk. gar. See Walter E. Olsen for particulars. 2460 Devon-av.

BUILDER WILL SACRIFICE 2 SIX ROOM bungalows taken in trade at less than cost; near Devon-av. Hollycourt 1504.
6507 N. ROCKWELL-ST.
6721 N. TALMAN-AV.

NEAR LINCOLN PARK, 622 CUSTER-ST., near California frt. brk. bung., 2 car gar., steam h. w. ht., tile bath, 4 rms. and 1 in attic, oak trim, newly remodeled; $5,325 Own. Diversey 5932.

MODERN 5 RM. BRK. BUNGALOW, NEAR Portage Park; hot water ht., two car gar., slp. pch., plastered. Street and alley paved and paid; $2,000 cash, $60 a month. 4417 N. Major-av. Kildare 8490.

BARGAIN, HOME, BEACON-ST.; 10 RMS., 3 baths and extra toilet. Fine physical cond. Large lot, wonderful trees. $10,000 cash, bal. mtges. No bigger bargain on N. Side. Address N D 545, Tribune.

S. W. Cor. Morse-Rockwell.
Will sacrif. 8 rm. brk. res. in highly restricted residential section; all large, light rms.; near schools and trans. Open 2-7 p. m.

A HOME WORTH SEEING.
6 rm. br. bung. Large spacious rooms, with canvased walls, tile bath, ex. lav., tile kit. Other beaut. features. 2842 Estes. Open.

6 R. BR. BUNG., INCL. BILLIARD RM. with table, gas refrig., thermostat ht. control, on 36x125, with gar., choice Rog. Pk. loc. 6632 N. Washtenaw-av. Will sacrifice. Phone Rogers Park 2076.

LUNT-AV.
New 8 rm. res., just completed; tile rf.; 2 tile baths; tile stall shower; tile kitch.; elec. rfg.; 2 car gar.; on lge. lot; can be bought on reas. tms. Open 2-7 p. m.

OWNER WILL SACR.—$1,000 WILL BUY a real home, $12,500; 2 car gar.; G. E. refrig.; 5 rms. and slpg. pch.; h. w. ht.; lot 30x125, 6138 N. Claremont-av. Rog. P. 2031.

GREENLEAF-AV.
New 6 rm. bung., studio living rm., tile bath, tile kit. and bath; extra lavatory; 2 car gar. Open for inspection 2-7 p. m.

$11,450 Buys 7 Rm. Home.
Magnolia-av. nr. Thorndale "L" sta. h. w. ht., oil, 2 car gar. 33 ft. lot. Terms.

SELL FOR GROUND VALUE.
6 room frame bungalow, 2 car garage; lot 33x171. Ardmore 0721.

6 ROOM HOME.
N. Seeley-av. Price $6,850. Easy terms. Call Sunday to inspect.

BY OWNER, 5 RM. BRICK BUNGALOW. Hot water heat, oil burner; enclosed sleeping porch; 2 car brick garage. Near park and school. $10,300. 2227 Carmen-av.

BRICK BUNG.; TILE ROOF; 7 RMS., 2 baths; elec. refrig.; oil ht.; fireplace; side drive 2 car gar.; A-1 cond.; blk. N. of Howard, 1 blk. W. of Ridge; price cut. Shel. 9201.

Ravenswood Manor Bung.
Cozy gar., 6 rms.; el. ref.; oil ht. Sell acct. death. Inspect Sun. 2858 Wilson-av.

YOUR LAST CHANCE, BRICK BUNGALOW at $13,700. Tile bath, roof; 2 car gar.; oil heat; 6 rms. 6215 Fairfield. Briargate 2300. OPEN.

KENMORE-AV., 50X150, $250 FT. UNDER the book value with $10,000 cash. CRAGGAFT, 5937 Broadway. Longbch. 8864.

6 R. BR. BUNG., TILE ROOF, BATH; 2 car gar.; barg.; 2539 Morse. R. P. 6623.

BARRY-AV.—IDEAL 7 ROOM HOUSE, h. w. heat. $8,700. Div. 3040.

MONTANA-ST.—IDEAL 8 ROOM house, large lot. $9,000. Div. 3040.

18 RM. HSE., FURN. GD. INC. EASY terms. 1124 Barry. Graceland 0601.

6 R. BRK. BUNGALOW, TILE ROOF, kit. and bath. 6636 N. Washtenaw.

HOUSES—NORTHWEST SIDE.

BEAUT. NEW 5 RM. BRK. BUNG., OCT. front, H. W. ht., paved st. and alley; nr. Forest Preserve and golf club; steam and elec. trans.; only $8,750; cash $1,500. BEESLEY, 4219 Irving Pk.-blvd.

4 ROOM COTTAGE WITH BATH; large lot; paving, sewer, and water in, all paid, on Grace-st., 1 block school. Price $4,300; $200 cash, $25 a month. Address D 10, Tribune.

REPOSSESS ENG. STYLE BEAU. 6 ROOM residence, Norwood Park, 5 mos. old; real fireplace; pressed brk. all around; gt. barg. Terms. Call own., Pensacola 5908. 6315 Neenah, nr. Milw.-av. Key next dr. N., Nor. Pk.

NEW BRICK BUNG., NEAR PARK AND L; fine yard; for quick sale; $300 cash, bal. like rent. Address N J 319, Tribune.

NORDICA-AV.—NEW 5 RM. BRK. bungalow, lot 30x125; paved streets; $500 down. Agent on premises.

5 ROOM OCT. BRK. BUNG.; NEWLY DEC. 2 years old; price $7,650; terms. FLEISCH & SON, 4314 Irving Park.

WABASH—BEAU. NEW 6 RM. RESID. lot 40x140; barg. 6150 N. Kilbourn-av.

5 RM. BRICK BUNG., $4,850; $400 down, $25 per mo. Owner, 7151 W. Grand.

RM. BRICK COTTAGE, $3,200; ST. IN and paid. Owner at 5657 W. Grand-av.

N. WHIPPLE-ST.—5 RM. BRICK BUNGALOW; steam. $7,700. Div. 3042.

BUNGALOW—6 RM. BRK., HOT WAT. HT., ... ch.; must sell. 6141 Byron-st.

MUST SACRIFICE 5 ROOM BRICK BUNGALOW in Portage Park. Kildare 2316.

FOR SALE—NEARLY NEW BUNG., BRICK, ... $6,200. Easy tms. 2145 Natchez.

BUNG., 5 RMS., SLPG. PCHS., H. W. ... 6259 School-st.

... BRICK BUNGALOW; BARG. 4904 ... $2,000 down. Sheldrake 6260.

...; $500 CASH; 5 RM. BRICK BUNG.; ... Keys 3960 N. Narragansett-av.

REAL ESTATE FOR SALE.
HOUSES—NORTHWEST SIDE.

FIREPROOF HOME.
SACRIFICE $12,500 FOR QUICK SALE.
Beaut. English new 2 story all face brick 7 rm. residence; steel joists, concrete floors, casemt. windows, roll screens, tile partitions, tile roof, copper gutters, bath, shower stall, extra toilet, firepl., 2 pipe vapor heat, cabinet radiators; heated garage, overhead door; 38 min. to Loop, N. W. R. R. Phone Buckingham 9757 mornings or evenings.

5 RM. BRICK BUNGALOWS
At $100, $250, and $300 down, with E Z monthly payments.
¼ BLOCK TO SURFACE LINE.
Oct. front, glazed porch, hot water vac. ht. Inlaid linoleum in kitchen. Refrigerator. Yards fenced and graded; alleys paved and paid. Lots 30x140. See model bung. at 3115 N. Neva-av., west on Belmont-av.
B. CIMAGLIO, 7025 W. Grand-av.

BUILDER OF LONG, GOOD STANDING has something new and special to offer; beaut. new brick bungalows with artistic painted walls, colored tile kitchen and bath, h. w. heat; wide lot; beau. lawn; paved st.; new neighborhood; near stores and schools. 25 min. to loop. Biggest bargain in Chicago. Easy terms. 5422 N. Langlade-av., at North 5000 Elston-av., Langlade and Foster-av. Kildare 6614.

BUILDER DOWN AND OUT.
Acct. of domestic trouble, I must sell $10,500 oct. br. bung. for $9,400; $500 cash, $25 per mo. and int.; h. w. ht., colored tile walls, bathr., art gl. windows. St. pvd., 12 in. walls, etc. 6046-48 Barry-av. nr. Belmont car line.

YOU BE THE JUDGE.
We say it's the most ever offered at the price. Larger bldg., larger rms., more closets, more tile in bath and kitchen, finer dec., and better heat and plbg. Best layout. Ideal loc. See for yourself.
6010 W. MELROSE-ST., AT AUSTIN-AV.

ATTRACTIVE, MODERN
octagon brick bungalow; 6 large rooms; 1 extra room upstairs, 27 ft. wide; plastered basement, tile bath, h. w. ht.; oak trim throughout; landscaped and other modern conven. 3111 N. Mansfield, nr. Belmont.

DON'T MISS THIS CHANCE.
6143-45 Melrose, 1 blk. from Austin and Belmont, 5 room new brick octagon front bungalows, tile baths, fireplaces, all latest features; reduced from $10,000 to $8,700. Owner at bldgs.

NEW BRICK BUNGALOWS.
Steel construction; latest decorations, including canvased walls; street and alley paved and paid; $750 cash, balance same as rent. We build to order on your lot without down payment. 1845 N. Nagle. Mer. 9220.

NEW, DISTINCTIVE ENGLISH TYPE 5 room brick home; h. w. heat; coved ceilings in dining and living rooms; show. baths, wall in bathrm. and kitchen finished in Sanitas; 2 blocks Belmont car; price $7,950 and up. F. S. BEUTLICH, Albany 6249. Ardmore 2394. Call at 3003 N. Lowell.

BEAUT. ENGLISH HOME.
Builder will sell reasonably two story, seven room residence, tile bath and kitchen, canvased walls, 1825 Rutherford-av., 1 block east of Oak Park-av., 2 blocks north of North-av. Open for inspection.

PRICE $7,950, CASH $300.
5 room octagon new brick bungalow; glzd. sleeping porch, hot water heat; very modern; street paved; good location; monthly payments like rent. BUILDER, tel. KEYSTONE 8854. 3234 ELSTON-AV.

ONLY 1 LEFT.
New lge. oct. bung., h. w. ht.; gl. pch.; 5 closets; real high ft. attic; 12 in. brk. walls; pvd. st.; 1 blk. car lines; parochial and public schools; only $1,350 cash. Advance Realty Co., 4916 Irving Pk.-blvd.

A REAL HOME.
5 rm. brick house, near schools and car lines; small cash payment to reliable party. Balance monthly like rent. MUELLER. Phone Merrimac 8958.

WILL SELL MY ATTRACTIVE 5 ROOM suburban home to deserving family who can furnish good references; $350 down, $50 per month. This is a real home; would like to sell to some one who would appreciate it. Address M S 473, Tribune.

SACRIFICE $3,500.
Beaut. new 6 rm. brick, h. w. heat, tile kitchen and bath, canvased walls; bldg. 25x65. Need $4,000 cash immediately. Owner, Kildare 4871 or Pensacola 3177.

OUT OF TOWN OWNER
sacrificing 4125 N. Whipple, 6 room frame residence, furn. ht., gas refrig., 37½x125; alley, st. paved, pd., 2 car gar. Open Sat. and Sunday. Price $7,250; terms.

LOOK AT THESE—
5 room frame, fur. $4,950
5 room brick, paved st. $6,950
5 room, large attic, and gar.......$6,490
Sacrifice for $300 to $800 cash.
McCABE & SONS, 5657 MILWAUKEE-AV.

WILL SACRIFICE FOR $4,250 MY 4 ROOM house on acre of ground; ideal for chicken farm; located near good transportation; 45 min. to loop; $42.50 per month. Address M F 83, Tribune.

BARGAIN.
New, modern 5 rm. brick bungalow; only $500 cash, balance like rent. Call at 832 N. Kildare-av., for keys.

3828 COOLIDGE-AV., IN IRVINGWOOD. A new 5 rm. bungalow. Furnace heat. Built to sell for $8,350. Will sacrifice for $6,950 to close estate. Low down payment to responsible party. Address N J 222, Tribune.

$50 PER MO., INCL. INTEREST—5 RM. brick bung., large porch, shower bath, color walls, high attic and basement; alley paved. Price $7,500, cash $200. Grunder, 5932 Lawrence. Tel. Ave. 1144.

ONLY $500 CASH
buy new brick bung. nr. Belmont and Central; h. w. ht., tile walls in bath; all latest features. Keys 5500 Belmont-av.

FOR SALE OR TRADE—5 RMS., MODERN, furnace heat, 2 car gar., 30 ft. lot; macadam street; price $4,950; take lot or equity, your own terms. SEE ANDERSON, 6427 Irving Park-blvd.

5 RM. NEW OCTAGON FRONT BRICK bung., steel construction; st. paved and paid; 1 blk. to trans. Price $8,500; $1,000 cash, $40 per month. Pensacola 5902.

COZY 6 RM. BRICK BUNG.
4449 N. Sacramento, Ravenswood Manor. Price $13,500. Easy terms. Call Sunday.

FOR SALE—LARGE 9 ROOM FRAME house, two car garage; lot 50x173; reduced price; no trades. 4040 N. Kedvale-av. Phone Pensacola 2254.

$100 CASH.
5 room octagon front brick bungalow. SERBIN & HILDEBRAND, 5952 ROSCOE.

4 RM. FRAME COTTAGE.
Lot 108x125, on paved street, nr. school, good trans. 6951 Oakdale. Merrimac 8336.

$100 BUYS NEW BRICK BUNGALOWS, 5 rms., $4,950. 6 rm. furnace heat, $5,950; stores, school, shows; good transp. Booten, 5910 Irving Park-blvd. Phone Avenue 5240.

SACRIFICE $12,000 6 RM. BRICK BUNG. for $10,000. Reas. terms. 3 rm. attic finished. Long lot on 2 way pkwy. 2 car gar., pvd. alley. 4614 Wrightwood. Spa. 8227.

7 RM. FRAME HOUSE, BRK. GAR., COR. lot 51x146; best buy of kind. Best loc.; schools and transp. Immed. possession. Price $13,000. THOREN, 3800 Lowell-av.

NEW BRICK BUNG., NEAR PARK AND L; fine yard; for quick sale; $300 cash, bal. like rent. Address J M 495, Tribune.

7 RM. MOD. RES., BEAUT. LOC., NORWOOD Pk.; new. dec.; h. w. ht.; 4 bedrms.; gar.; lot 50x200; gd. tr. Call owner, Newc. 0840.

$500 DOWN BUYS 5 RM. HOUSE; 5-3 fur. ht.; str. alley pvd.; pr. $6,700. Tel. Hav. 0144. 4136 N. McVicker-av.

MUST SELL AT ONCE ACCOUNT SICKness, new 5 room bungalow. Good trans. Furn. ht. 5832 School-st. Merrimac 6147.

6 R. BRK. BUNG.; OAK TR. ST., ALLEY pvd., pd. $8,950. 3337 N. Kolmar. Ave. 2745.

HOUSES—WEST SIDE.

6 AND 10 RM. HOUSES AT BARG.; HT. wtr. ht.; on Jackson-blvd. 2309 Jackson.

VACANT—SOUTH SIDE.

VOLUME 8 APT. CORNER.
52x122 Ft. for Only $2,450.
S. E. cor. 105th and Lowe-av., beautiful view; Fernwood park across the street; new junior high school to be built within 2 blocks; must make an immed. sale at this price. See it today.
A. EUGENE GROSSMAN & CO.,
544 1st Nat. Bank Bldg. 7500 S. State-st.

BARGAIN BUILDING SITE
Must sell my 40 ft. lot with surface and sanitary sewers, gas, water, and electricity all in NOW. Street being paved and sidewalks laid NOW, and both included in the purchase price. For immediate sale will take $1,125 and make the terms to suit you. Address N D 550, Tribune.

ELEVATED EXTENSION
will immeasurably benefit the already live corner of STONY ISLAND, 79th-st. and So. Chicago-av. Will sell the largest vacant corner in this busy block at $510 per ft. Address N D 556, Tribune.

FOR SALE—BUS. LOTS ON 103D-ST. NEAR Calumet-av.; also cor. of 103d and So. Park-av. and others. Elmer G. Olson, Real Estate, 345 E. 103d-st. Tel. Pullman 3760.

REPOSSESSED LOTS CHEAP.
FRANK DE LUGACH R. E. CO., Not Inc.
10 S. LA SALLE-ST. PH. FRANK. 4763.

FOR SALE—AT AN ATTRACTIVE PRICE. Vacant 55x125, near 79th and Jeffery. Address M E 378, Tribune.

HALSTED-ST. LOT AT 82D; SAC. WITH $600 cash. Address N O 96, Tribune.

S. W. COR. MERRILL, 89.80X125, ZON. APT. $2,900. Address F 111, Tribune.

VACANT—SOUTHWEST SIDE.

2 LOTS, 60X125, ON KEDVALE BET. 66TH-67th; all imp. in; street now being paved; $1,600. Owner. Lawndale 9085.

CORNER 55TH AND KILDARE; $4,000, cash $1,250. Address N P 300, Tribune.

BUILDING LOT, NEAR KOSTNER, 55TH; $650. Address N L 557, Tribune.

FOR SALE—LOT 90X125 FT., 55TH-ST. and Keeler-av. $8,600. Phone Rep. 6212.

VACANT—NORTH SIDE.

HOWARD-ST., 100 FT. LOT, 2 BLOCKS east of Western-av. Saginaw 9395.

REAL ESTATE FOR SALE.
VACANT—NORTH SIDE.

33 FT. HIGHLY RESTRICTED APT. LOT, close to North Side "L"; all improv. paid for; $600 will handle. No brokers. Address M S 349, Tribune.

FOR SALE—$4,800 EQUITY FOR $3,800 imp. apt. site 60x200. McCormick & Church Mulligan, 2432 Webb-av., N. Y. C.

MY 25 FT. LOT, HOWARD NR. FRANCISCO, $2,500 cash, balance terms. Address A 451, Tribune.

OWNER MUST SACRIFICE 100X150, NR. north side; cor. Address A 501, Tribune.

VACANT—NORTHWEST SIDE.

REAL BARGAINS.
Northwest corner Neva and Belmont-av., 61¼x125 ft., all improvements.
Southwest corner Roscoe and Harlem-av., 110x125 ft., all improvements.
Address N D 554, Tribune.

EXCELLENT BUY.
33 ft. apt. site with all impr. paid for. 5 min. walk to fast transp. Price $100 p. ft. Terms can be arranged. Brokers need not answer. Address M S 318, Tribune.

67 FT. BUSINESS CORNER,
Highly restr. in most prominent section, N. W. 3 bl. from term. stat. Can be bought with small down paym. and terms to suit. Address M B 153, Tribune.

16 LOTS—30X125, SUBURB IN CHICAGO, improved by prev. owner. Also large frame house. Mary Baureis, 2929 N. Merrimac-av. Phone Berkshire 2673.

6140-42 MEADE-AV., NEAR ELSTON; LOT 60x125; all improv. in.; zoned for 2 apt.; attr. pr. Owner, Walter Benson, Rog. Pk. 6676 after 7 p. m., or Cal. 2320 after 9 a. m.

MY 100X130 FT. LOT NR. NORTH-AV. for $500; need $200 cash, balance 3 yrs. Address N O 151, Tribune.

MUST SACRIFICE CORNER, 60X125, HARlem-av. near N. W. Hwy., zoned for stores and apts. Address F 140, Tribune.

LOT 30X125 AT A BARGAIN; ON ADDIson and 76th-st.; street and alley paved and paid. Call owner at Avenue 0151.

$400 BUYS $1,100 EQUITY IN LOT AT Lincoln and Tripp; sml. payts. Nev. 4768.

LOT — 2722 NORDICA-AV. $1,300. 4903 Strong-st. $800. Ph. Columbus 8230.

LOTS FOR SALE—4346 KAMERLING-AV., near Kostner.

VACANT—WEST SIDE.

I WILL SELL MY PROPERTY ON W. Randolph-st., east of Ogden-av., vacant, 25x90, for $15,000 and take contract paper or 2d mortgage; monthly payments on small homes preferred; will deal only with responsible people. Address K E 451, Tribune.

2 RESIDENT LOTS, 25 FT.,
located on W. Side nr. Hinsdale. Will sell reas. for cash. No trade. Lake 4092.

CLARENDON HILLS—2 LG. IMP. LOTS AT your own terms or exch. for few acres. Owner, Lonk, 2945 N. Ridgeway, Chicago.

REAL ESTATE—MFG. PROPERTY.

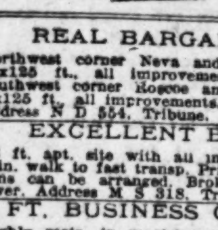

TERRE HAUTE, IND., OPPORTUNITY FOR SMALL MANUFACTURING FIRM.
On account of moving our warehouse to another city, we offer for sale at reduced price our Terre Haute property, which comprises five city lots, with warehouse built in center; one story brick building, 60x160, with concrete floor, traveling crane, unloading and loading crane between the railroad tracks and warehouse, suitable for small manufacturing plant; has brick office in connection and is located in the heart of Terre Haute, with street car passing property. For further details write G. K. Wilson, Care Sullivan Machinery Co., 400 N. Michigan-av., Chicago, Ill., or phone Whitehall 7788.

SIX EXCEPTIONAL BUYS.
Garage and Motor Truck Business near Pershing-rd.
45,000 sq. ft. on Belt Line nr. 75th-st.
231,000 sq. ft. on C. M. & St. P. [Healy Stat.] Will divide.
Foundry and machine shop in Harvey.
Filling station corner 95th and Torrence-av.
60,000 sq. ft. on C. R. I. & P. on 96th and Torrence.
COMMISSION TO BROKERS.
REAL ESTATE DEPT.,
PH. CALUMET 5040.

FOR SALE OR LEASE—WEST SIDE BLVD. corner, 2 sty. heavy mill sprkld. bldg., 32,500 ft.; 1st flr. cement; 2d flr. 150 lbs.; elec. frt. elev.; recessed ship. platform; skylight; oil burner; immed. poss.; attrac. price.
PAUL C. LOEBER & CO.,
111 W. Washington-st. Ph. Frank. 0756.

FOR SALE—VERY DESIRABLE FACTORY on near n. w. side, 1 story reinforced concrete, saw tooth, full daylight building, containing 42,000 sq. ft.; other buildings, 10,000 sq. ft.; land 167,000 sq. ft.; paved streets on 2 sides; river on one side. Phone Independence 1400.

FOR SALE—N. W. SIDE COR. 1 STORY bldg., 10,000 ft.; skylight; wood floor over concrete; ht. plt.; 3 large drive-in doors; fine offices; nr. trans. cor. and L. C. L. frt. sta.; poss. 30 days. Attractive price. PAUL C. LOEBER & CO. Ph. Frank. 0757.

WAREHOUSE, BRICK, 3 FLOORS AND basement, 1,400 ft. sq.; load capacity 140 lbs. per sq. ft.; 1 ton elevator; loc. rear, 1629 Milwaukee-av. Sacr. for best offer. Owner. Ph. Humboldt 0970 [except Sun.].

FOR SALE—1 STY. BLDG., 6,300 FT., ON lot 75x100 ft.; permanent, light, and air; cem. flr.; ht. plt.; fine office; drive-in door; truss room. Special price at $15,500; easy terms. PAUL C. LOEBER & CO. Fra. 0757.

FOR SALE—1 STORY BRICK BUILDING, 49x145; cement floors, good light, heat, office, loading space, garage; good location; $35,000; reasonable terms. 3240-42 Carroll-av.

FOR SALE — NEW 1 STY. DAYLIGHT shop, steel truss bldgs. 17,600 sq. ft. and land 95,000 ft.; long Belt switch; choice W. S. location. Low price. Chandler & Montague, Randolph 1828.

GRAND TRUNK SWITCH.
300,000 sq. ft., close in, on car line, 25c per sq. ft. Ideal site. Will divide. Hoffman & Becker, 356 E. 51st-st. Atlantic 0700.

FOR SALE OR LEASE—CLOSE-IN NORTH Side 1 sty. bldg., 25x125; skylights; drive-in door; wood floors; poss. 30 days. Barg. PAUL C. LOEBER & CO. Ph. Frank. 0757.

FOR SALE—4 STY. MILL CONSTR. BLDG., 56,000 ft.; 123-39 W. 46th-st.; ht. plt.; frt. elev.; garage; adj. vacant; R. R. switch. PAUL C. LOEBER & CO. Ph. Frank. 0757.

SMALL CONTRACTOR'S YARD ON CORner, office, large garage, fenced yard; attractive price and terms.
LOUIS B. BEARDSLEE. State 8823.

FOR SALE — 5 STY. MILL SPKLD. BLDG., 80,000 sq. ft. cor. car line st.; 2 elec.; ofc. Chandler & Montague. Randolph 1828.

MODERN 1 STY. BLDG., 50X126; WAS $25,000; now $15,500. FRANKLIN 4860.

WILL BUILD TO SUIT ON 125X125; Healy mfg. dist. Beutlich, Albany 6249.

REAL ESTATE—AUSTIN.

OWNER MUST SELL AT ONCE—ATTRACtive 2 flat, stone front, brick bldg.; 5 and 6 rooms; furnace heat, 2 car garage; good home and income property; exceptional bargain at $12,500. 4949 W. Huron-st.

5045 POTOMAC-AV., FACING LA FOLlette Park, 5 room bk. bung., glased porch, modern bath, 30 ft. lot, 2 car garage; paved street and alley; assessments paid; price $8,950; E Z terms. Open Sunday, 2-6 p. m.

APT. HOTEL.
40 1 rm. and kit. furnished, new bldg., 1 mortgage; cash or mortgage paper. Jacobs, 6901 W. 30th-st., Berwyn, Ill.

MOD. COR. 12 APT. AND BB. RES., NR. Washington-blvd.; el. ref.; eq. $38,000; for smaller and cash. Address N H 509, Tribune.

BRICK 2 APT. BLDG., 6-5; HOT WATER ht.; garage; leaving city; sold for 1-3 less than value. Price $11,000. Ph. Austin 0045.

REAL ESTATE—SUBURBAN—SOUTH.
Beverly Hills.

IDEAL ENGLISH TYPE.
Beautiful 6 room residence, thoroughly modern and desirable in every particular. Full pressed brick. Hot water heat. Large rooms; ext. lav.; tile bath and shower; 50 foot lot, beautifully landscaped; 2 car brick garage. Close to school, churches and stores and Rock Island service. Illness compels sale. Favorable terms. 9916 Hamilton-av. Open for inspection.

CRITICAL BUYERS.
You are invited to inspect my fine home in Beverly Hills, mod. English type, 4 bedrms., 2 tile baths; liv. rm. 16x30, sun parlor, sun porch; cor. lot, 105x179, beaut. landscaped. Will sell for less than replacement cost. Nothing better in Beverly at the price. Open for inspection all day today. 9400 S. Damen-av.

A DELIGHTFUL HOME
among blossoming trees on lot 75x145, with double frontage; 2 fireplaces, large porch; 2 car garage; 2252 W. 110th-pl., near schools, churches, stores, car line and Rock Island station. Open 2-5. Mr. Strad, Beverly 2563.

MUST SELL, TRADE OR LOSE NEW BRK. bungalow; all features; 6 rms. 10023 Oakley-av. 5 rms. 2240-2250 W. 110th-pl. H. W. ht. Open today. Aiken, Beverly 9700.

HI. GRADE 6 RMS., BRK. COL. RES., EX. lrg. liv. rm., 3 bedrms. on Ridge, beaut. landscaped, 2 blks. R. I. sta. $3,500 below cost; must have cash. Owner, Bev. 0313.

N. E. COR. 106TH AND WOOD—7 RM. pressed brick bungalow, lot 60x150; 2 car garage. Inspection from Monday on. Call Randolph 1187.

12 RM. HOUSE, LOT 150X240, 100 TREES and other shrubbery; at a sacrifice; $12,000 cash will handle; no agents. Address N J 234, Tribune.

BUYING OR SELLING BEVERLY HOMES and lots, it pays to see C. Rueter & Co., 10301 S. Western. Open to 9 p. m.

HAVE TWO LOTS, 35X125, BET. 103D-102d and Maplewood; $30 ft., future profit assured. Call PROSPECT 3370.

REAL ESTATE—SUBURBAN—SOUTH.
Beverly Hills.

8710 ROCKWELL — OPPOSITE BEVERLY Country club on west; mod. cottage; liv. rm., sun pch., brkfst. rm., 2 bedrms., bath; steam ht.; elec. light, gas; gar.; large lot.
10226 LONGWOOD-DR. Modern Stucco house, large living rm., 4 large bedrms., 3 baths, mahogany trim, billiard rm., attached garage; landscaped lot, 100x300 ft.
9634 VANDERPOEL. 7 r. modern stucco house, wooded lot 65x131; garage; $14,500.
9046 DAMEN-AV. Choice loc.; 6 rm. mod. stucco house, sun porch, h. w. ht.; fine condition; lot 75x175; gar., $21,500.
9547 VANDERPOEL. 7 rm. modern hse., h. w. oil heat; lot 50x130; gar.; $11,000.
WINCHESTER, W. F., nr. 92d. $160 ft.
HALE-116th-117th, E. F., $85 ft.
HAMILTON, N. W. Cor. 91st, $95 ft.
LEAVITT, 50 ft., S. of 90th, W. F., $110 ft.
J. WM. HOWARD & CO.
10 S. La Salle-st. 1767 W. 95th-st.

BARGAINS IN HOMES.
9134 S. HAMILTON, new br. col., 5 rms., firepl., oil ht.; gar. Snap...$10,750
6 rm. br. bung., 50x150; E Z tms.. 7,500
VACANT BARGAINS.
50x125, 104th-st., nr. Racine........$ 35 ft.
50x125, Oakley-av., s. of 99th.......$ 50 ft.
50x125, Claremont, s. of 105th......$ 65 ft.
75x125, Hoyne-av., nr. 106th........$110 ft.
LEONARD FICKLEN & CO.,
1915 W. 103d-st. Open today.

NEW 5 RM. BRICK BUNGALOW, 32 FT. lot, side drive, street paid for; elec. refrig., stm. ht.; price $7,500.
BLUHM & MALONE,
1802 W. 103d-st. Beverly 8682.

Blue Island.

MODERN 5 RM. BUNGALOW, SOUTHWEST corner Springfield and 145th-st.; lot 91x125; near 3 pvd. highways, stores and school. Price, $5,250. Longbeach 8585.

Flossmoor.

FOR A QUICK SALE.
$42.50 a foot. Choice lot, 2½ blks. to I. C. station. Call Saginaw 2461.

Homewood.

MODERN 5 RM. BUNGALOW; LOT 52X200. Rich black soil. Faced brick all around. Large bedrooms; solid select oak floors; plenty closet room; building practically new. 1½ blocks to public schools, 3 to 4 blocks to stores and stations, Illinois Central electric, 40 minutes to loop, fare 14c. This is a downright sacrifice and undoubtedly the best buy in Homewood at $7,975. Small down payment, balance easy monthly terms. This is an unusually large lot for close-in property in good neighborhood. The World's Fair coming on surely will cause a decided advance in property and rent, so don't get caught. Buy now—especially at a bargain.
COWING BROS., INC.,
2005 Ridge-rd., Homewood. Phone 600.

TO CLOSE ESTATE—6 ROOMS, MODERN home, on lot, 101x223; everything in and complete; large bedroom; sleeping porch; many large shade trees; shrubs; bushes; flowers and lawn; choice location; 3 blocks I. C. station. A snap at $7,750, terms.
COWING BROS., INC.
2005 Ridge-rd., Homewood. Phone 600.

Miscellaneous.

Modern Chicken Farm
EVERYTHING COMPLETE
READY TO MOVE IN NOW.
A Nice Home on Large Tract of Land.
200 PULLETS
or
1,000 BABY CHICKS.
Water, gas, electric., paved streets; no assessments; 3 blks. to school; 4 blks. to station, frequent rail service to loop.
ALL FOR $4,700.
VERY E Z TERMS.
Central marketing plant and wholesale supply store right in neighborhood. Income from eggs alone should pay for home. Experienced poultry man on ground at all times to advise and help you. Write for free transportation or directions to inspect.
ADDRESS A F 572, TRIBUNE.

8 ACRES ON
STATE HIGHWAY.
Wonderful location for gas station or sandwich stand; cannot be duplicated at the price; not far from loop. Price $1,550. Will sell on very easy terms. Address A F 526, Tribune.

7 BEAUTIFUL ACRES.
A good stream runs through our 7 acre tract, just off main paved highway; short drive from South Side; must sell at once and will sacrifice and give easy terms; electricity available; will show any afternoon. Address M C 291, Tribune.

2½ ACRES—$750.
ON HIGHWAY.
Black soil, fine for truck or chicken farm; highway to Loop. This is a real bargain; $150 cash and $7.50 per mo. Address M F 90, Tribune.

LAKE AND 6 ACRES.
6 acres with small, fine lake, fine soil, facing hard road on Lincoln highway; electric light, some shade; will take $250 down, bal. easy payments. Show any day. Address M C 132, Tribune.

10 LOTS WITH 5 RM. HOUSE; EQUIPPED with electricity; price $2,500 cash. 3204 Hopkins-av., Steger, Ill. Call Village 8728, 1129 Wenonah-av., Oak Park, Ill.

5 RM. ENGLISH COTTAGE, I. C. SERVICE, 50 ft. lot, h. w. heat, only $5,250, terms to responsible family. Address M T 144, Tribune.

4 LOTS IN MARKHAM, FRANCISCO-AV., cor. 158th-st.; no trades. A. F. Peterson, 2173 Wilson-av.

EVERGREEN PARK—CORNER LOT, 50X129, 93d and Utica-st. Price reasonable. See owner, 9352 S. Sacramento-av.

REAL ESTATE—SUBURBAN—S. W.

$2,000 a Year Profit
FOR YOUR SPARE TIME.
Raising Rabbits
You can start right on one of our small RABBIT FARMS, loc. near Chicago, with a NEW 5 ROOM HOME, every modern convenience, new type RABBITRY FOR 60 BREEDING RABBITS under expert supervision, cooperative marketing and feed buying.
ONLY $200 CASH STARTS YOU.
32 min. to loop on C. & N. R. R., near schools, churches, stores. For details and liberal finance plan address N K 102, Tribune.

NOTICE!
CREDITORS' SALE
$2,500 will buy 2 lots, 175x200 ft., improved with buildings, and a valuable natural mineral spring, approximately 10,000 gallons daily capacity, near Chicago. For particulars address F. A. Jirgl, Lemont, Ill.

COUNTRY CLUB HOME.
9 room home, 3 bedrooms, maid's rm., 2 baths, 3 fireplaces, large sun porch, overlooking golf grounds, two car garage; beautiful shrubbery; worth $20,000; wil sacrifice. Phone owner, Blue Island 2199.

PALOS PARK VILL., HIGH WOODED lots 100x300; 82d-av., 3 blks. so. Wabash depot; by owner. Martin; terms to suit.

FOR TRADE—COR. STORE AND 4 FLAT brick bldg. in Summit for hardware store. Summit 146. H. H. Bergman, Argo, Ill.

REAL ESTATE—SUBURBAN—NORTH.
Deerfield.

FOR SALE BY OWNER.
80 acres, 4 miles west of Highland Park. Partly wooded. Suitable for estate or golf. Address N P 117, Tribune.

Evanston.

UNUSUAL OPPORTUNITY
IN EVANSTON.
Rustic brick house containing 6 rooms plus garage; large rear screened porch, 2 baths and nursery, which gives 7 room efficiency. Fenced rear yard and wooded lot makes this ideal location for couple with baby. This house received first prize for architectural excellence in Evanston. Owner transferred east offers at $21,500 for quick sale. Phone University 4708.

ORRINGTON-AV. RESIDENCE, BEAUTIfully located, with 6 bedrms., 3 baths, billiard room. Radically reduced to $45,000.

Best located home for the money anywhere in Evanston. Park place, shaded by tall trees; 7 rms., with 2 car gar. $15,500.
HOKANSON & JENKS, INC.,
513 Davis-st., Evanston. Greenleaf 1617.

WILL SACRIFICE
brick residence, 6 rooms, sleeping porch, sun parlor, tile bath, large attic can be arranged for maids' quarters; lot 50x150; brick garage; must be seen to be appreciated; ideal location; close to schools and transportation. If interested phone Greenleaf 9032.

SPECIAL VALUE—
Northeast Evanston residence, 5 bedrooms, 2 baths, library and sun room; recreation room in basement; oil heat; near Orrington School; worth $30,000; will consider offer.
McGUIRE & ORR,
1505 Chicago-av., Evanston. Rog. Park 0053.

EVANSTON BARGAIN.
7 rms.; 2 car garage; hot water heat; wonderful location for children; price $15,000; $1,500 down.
JOHN F. HAHN, INC.,
1619 Sherman-av. Rogers Park 5115.

FOR SALE—BEST OFFERS TAKE 3 HOMES to close estate; ½ blk. from car line, opp. park; new brick, 7 rm., modern; hot water heat, tile bath, ex. lav.; 2 car garage; side drive. Price, $12,500 to $16,500; terms to suit. Owner, Ph. Graceland 2293.

BEST OFFER TAKES.
2450 Hartrey-av., Lincolnwood dist., 8 rm. resid.; oil ht., gar., side drive; open Sat. and Sunday; act quick. Longbeach 5040.

FOR SALE OR RENT—HOMES AND APTS. on North Side. SMART & GOLEE, INC., 1564 Sherman-av., Evanston. Rog. Pk. 0272.

COMFORTABLE 7 ROOM HOUSE, ALSO 3 bedrooms 3d floor; 2 car garage; near L bus. 1138 Oak-av., Evanston. Univ. 9440.

MY BEAUTIFUL NEW 3 APT. BLDG. ½ blk. Howard-st. Sac. for cash; consider trade. Call owner, Greenleaf 7216.

WILL SAC. MY $1,600 EQUITY IN A well located lot in Evanston for $500; leaving city. Address A 453, Tribune.

REAL ESTATE—SUBURBAN—NORTH.
Evanston.

RARE OPPORTUNITY
to purchase a high class six apartment building at about 5¼ times the rent. This building is exceptionally well located near lake, fully rented. Each apartment has six rooms and two baths, also sleeping porch which overlooks lake. Rooms are all very large and have ample closet space. This is a real buy with a highly future speculative enhancing value.
QUINLAN & TYSON, INC.,
1571 Sherman-av., Evanston.
Rogers Park 2617. Univ. 2600.

IN N. E. SECT.—CHOICE 8 RM. RES., 3 car gar.; nr. Orrington and Boycemore schls., trans., and lake. 822 Lincoln-st. Open for insp. 2-5 Sunday. Greenleaf 4638.

Glencoe.

317 SUNSET-LANE, SKOKIE RIDGE—MOVing to Cal., must sell, new Norman brk. and slate home built for myself last year. Studio liv. rm. 18x30. Lib. 6 slp. rms., 6 mod. baths. All leaded glass. Roll screens. 2 car gar., refrig., many extras. Grounds 110x175. Frigid.; restric. sec. Near schools and trans. Medium priced home buyers see this today. Priced to sell. Terms to suit if I can leave June 1. Open all day. Best offer buys. Phone Glencoe 944.

575 LINCOLN-AV., OPEN FOR INSPECtion today. Beaut. new brick resid., 10 rms., 4 baths, on splendid wooded grounds overlooking Skokie golf course. Library. Slate roof. $52,000. HOKANSON & JENKS, Inc., Wilmette 2920, 930 Spanish-ct.

7 RM. MOD. BRK. HSE. ON SPACIOUS high lying wooded lot; estate effect; owner moved, so bargain. Bills Realty, Wil. 3740.

CHOICE GLENCOE CORNER, OVERLOOKing Skokie golf course, 100x158; sacrifice price. Address N T 471, Tribune.

$14,500 ACCOUNT OF DEATH; 6 RS., COL. Near Skokie Club. Address F 469, Tribune.

Highland Park.

ITALIAN MISSION HOUSE, 6 SPACIOUS rooms, 2 tile baths, 2 extra lavatories, oil heat, electric refrigeration and ventilation; heated attached garage; insulated by Celotex throughout; beautiful fountain with running water; lot 75x150, overlooking beautiful Northmoor Country club; located s. w. corner Green Bay-rd. and Roger Williams-av. Will accept small down payment or trade. Phone Highland Park 1034.

SEE IT TODAY.
555 Bob o' Link-rd. [turn west from Green Bay-rd at Lincoln School].
Fine new 8 rm. English brick and stone res., tile roof, solid mahogany trim; 3 tile baths and showers; 2 car garage.
Must be seen to be appreciated
Open today, 2 to 5.

5 ACRES BEAUTIFULLY CULTIVATED country place overlooking valley; spacious 12 room house, 7 bedrms., 3 baths, large porches; conservatory, garage; moderate price. J. L. Floyd Co., 110 S. Dearborn-st.

$500 DOWN ON ALL UNSOLD HOMESITES. Choicest North Shore loc. All improv. Owner. Address N Y 539, Tribune.

5-7 R. MOD. HSE., GAR., NR. TRAN., also lot, barg. Box 43 H. Pk. or Ran. 3863.

Hubbard Woods.

FOR SALE—AT LESS THAN COST, MY Kellastone home of English cottage architecture; beautiful wooded property; 3 bedrooms, 2 baths, large wardrobe closets, sleeping and sun porches, oil burner, attached garage, all copper screens, every window and door metal weatherstripped. Owner moving from city in June must sacrifice. See today at 1446 Asbury-av. Phone Winnetka 2230.

HUBBARD WOODS FORECLOSURE BARG., $7,950; 4 r. house with sun porch, bath, concrete basement, hot water heat, and 2 car garage, on nicely wooded lot, 55x151, at N. E. cor. Vine and Locust-sts., 4 blks. from depot; terms, $2,000 cash and $50 and int. monthly; lot alone worth price.
S. M. Bloss & Co. 127 N. Dearborn-st.

Kenilworth.

BEAUTIFUL HOMESITE.
One of the few really choice lots remaining in East Kenilworth. Location unequaled and the price of $22,500 is $3,500 less than similar properties.
McGUIRE & ORR,
122 Sheridan-rd., Kenilworth. Phone 228.

535 WARWICK-RD.
OPEN 10 TO 1 AND 2 TO 7 TODAY.
Ground value buys this spacious 10 rm. res. with 5 bedrms. and 3 ba.; 2d flr.; libr., sun rm., but. pantry, etc., 1st; gas or coal h. w. ht.; lge. gar.; $150x175 ft., beaut. landscaped grds. Bills Rlty. Wil. 3740.

NEW 6 R. BRK. HOUSE, H. W. H., NEAR transp., $18,000; easy terms. See Hill & Stone, end of L, Wilmette.

Lake Bluff.

SMALL COST DOWN FROM RESPONSIBLE party will handle colonial resid., close to elec. and N. W. R. R. sta. and school; 10 rms., 2 baths, 7 bedrms.; ¼ acre lot; more land accessible; 2 car attached gar.; stm. ht.; lib. terms; might accept small clear trade in part; also have choice lot nearby, 64x151, with all improvements in and paid for; $4,000; terms. Address N A 561, Tribune.

Lake Forest.

MUST SELL MY BEAUT. ROLLING WOOD. lot. Size 110x200, surrounded by palatial estate. Worth $5,500; will sell for $1,600. Need $400 cash. Address N A 559, Tribune.

Libertyville.

6 Rm. Dutch Colonial Home.
Hot air heat, water softener, breakfast nook, bath with shower, open fireplace, oak floors throughout; 1 car garage; lot 50x180; south front; paved street, 2½ blocks from main station on Skokie Valley line, 60 min. to loop; price $9,800. Inquire of R. G. Kaping, Realtor-Insurer, Milwaukee-av. at Church-st. Phone Libertyville 469.

FOR SALE—2 FLAT FRAME ON MILW.-AV. in Libertyville and large corner lot for gas station, lunch stand; a bargain at price and terms. See R. G. Kaping, Libertyville, Ill.

Niles Center.

$6,500. 2 LOT COR., LYONS AND HARDing. Sell for $5,000. Bargain. Mid. 0766.

Ravinia.

ARTISTIC MODERN HOUSE ON BEAUTIful ravine lot; 7 large rms., 3 baths; refrigeration; Hardinge oil burner; 2 car gar.; cost price. J. L. Floyd Co., 110 S. Dearb.

Wilmette.

A HOME OF DISTINCTION.
Situated on grassy slope overlooking lake in exclusive neighborhood. House has 5 bedrooms, 3 baths on second floor, large recreation room and space for more rooms and bath if desired on third floor. Solid brick construction. 3 car garage with chauffeur's quarters above. This property will appeal to the most discriminating buyer. For detailed description call
QUINLAN & TYSON, INC.,
1571 Sherman-av., Evanston.
Rogers Park 2617. Univ. 2600.

BEST E. SECT., NEAR L, LAKE, AND schls., reduced to $26,500. INTERIOR DECORATOR must sell at less than cost. Splendid home. Liv. rm. 22x40. Lge. attr. brkf. and din. rms. Walls canvased, French paper; 4 slp. rms., 2 beau. baths, elec. refr., oil ht., vent. Grounds with rock garden. No home buyer can afford to overlook this. MISS HOEY, 418 Linden-av. Ph. Wil. 698.

BETWEEN "L" AND STEAM — FINE 7 rms., home of best construction with steel beams, 4 bedrms., sunrm., h. w. heat, tile flr., bath, 2 car gar.; $16,500. Easy terms.
EDDINGTON & ALLEN, INC.
End "L," 410 Linden. Ph. Wilmette 407.

727 LINDEN-AV.—MOVING TO N. Y., MUST sell mod. colonial home, liv. rm. 17x30; huge sun rm., 4 lge. slpg. rms., slpg. pch., tile wall baths, maid's and rec. rm. on 3d; oil ht., elec. refrig., lge. wooded lot; near L, steam, pub. and Cath. schls. Will sell at cost to move in June. Ph. Wilm. 698.

MUST SELL.
Excellent 10 rm. brick, lge. lot. See 511 Laurel-av. Call Prost, Cen. 0930.

FOR SALE—BY OWNER, 5 RM. BR. BUNgalow, insulated; h. w. ht., wooded lot; elec. refrig., 2 car gar.; copper screens. Must be seen to be appreciated. Wilm. 4188.

$23,000 TAKES SPLENDID UP-TO-DATE home in very best section; 5 chambers, 3 baths, lge. slp. pch., 2 car gar. WILMETTE REALTY CO., 513 5th-st. Wilm. 192.

BEAUTIFULLY SITUATED HOMESITE 75X150, within view of lake; S. W. cor. Ashland and Sheridan-rd. Bargain. Owner. State 8180.

BEST N. E. SECT., 1131 ASHLAND-AV., 7 rms., 4 bedrms., 2 baths, oil ht., 2 car gar. Owner gone. Inspect, make offer. Mount & Flaherty, 1177 Wilmette-av. Wilm. 273.

NEW 5 R. BRK. BUNGALOW, ENCLOSED sun parlor, h. w. h., fine transp., $1,000 down, balance like rent. $12,000. HILL & STONE, end of L, Wilmette.

ATTRACTIVE 7 RM. STUCCO ON LAUREL-av.; fine wooded lot; 2 large glassed pchs.; 2 car gar., reduced to $22,000.
R. M. JOHNSTON & CO. Ph. Wilmette 68.

NEW BRICK, 4 BEDRMS., 2 BATHS, $18,000; spacious rms., 1st fl. lav., oil ht., att. gar., 50 ft. lot. WILMETTE REALTY CO., 513 4th-st., Wilmette 192.

TOOK THIS IN TRADE, WILL SELL IT cheap; 6 rm. residence; 6 yrs. old; side drive; nice street; asemts. paid. Terms, $11,500. Owner, Ravenswood 3907.

NEW 6 RM. RESIDENCE; GARAGE ATtached; attractive price to close an estate. Call Wilmette 2177.

Winnetka.

OPEN SUNDAY FOR INSPECTION — 1166 Ash-st., new 7 room brick, 2 tile baths, 2 car garage, large lot; $23,000; terms. B. H. BARNETT, 526 Center-st., Winnetka. Room 4. Phone Winnetka 965.

ATTRACTIVE 8 RM., 3 BATH, BEAUTIful east side block, radically reduced to $21,500. Exceptional opportunity. Quick action advisable. HOKANSON & JENKS, Inc., 930 Spanish-ct., Wilmette 2920.

6 ROOMS AND BATH; HT. WT. HT.; 2 blocks elec. and stm. r. r.; beaut. yard, 50x187; rock garden and pool; 2 car gar. 882 Pine-st., Winnetka. Winn. 1549.

NOTHING DOWN, MONTHLY PAYMENTS like rent; nearly new brk., 4 bedrms., 2 baths, on beau. park, nr. Sher. and lake. Bills Realty, Inc., Wilmette 3740.

MOD. ENGLISH HOME, 7 RM., BEAUT. wooded lot, loc. nr. schools and city golf club; owner moved to Calif.; only $1,000 cash, bal. like rent. Ph. Winnetka 2276.

REAL ESTATE—SUBURBAN—NORTH.
Winnetka.

WINNETKA BARGAIN.
Brick home, 6 large rooms on first, 1 modern bath, H. W. HT., square boiler; garage, 1 car; good close in location; must be sold, only $15,000; lot alone worth $7,500. See Mr. Farwell at once for particulars.
WHITESIDE & WENTWORTH, INC.,
8 S. Dearborn-st. Central 2067.

$18,500
buys attractive home in best part of East Central section of Winnetka. Beautiful lot, heavily wooded.
McGUIRE & ORR,
Open Sunday.
541 Lincoln-av. Winnetka Phone 672.

EAST WINNETKA.
7 rm. home, bungalow type, 3 b. r. and bath on first, 2 b. r. on second; near lake and schools; large wooded grounds.
E. E. STULTS REALTY CO.,
460 Winnetka-av. Winnetka 1800.

BRICK COLONIAL.
Modern 8 rooms. Excellent condition, 2 baths, lavatory 1st floor. Oil heat, 2 car garage. Scrnd. tile porch; corner lot. Near lake and New Trier school; $35,000. Address N H 217, Tribune.

487 ASH-ST.—OPEN TODAY.
½ block to lake. Spacious and modern red brick col. on an acre with huge trees, rock garden and pool. 2 sunrooms. 3 col. tile baths, 6 bedrms. A real bargain. Winn. 3450. Real Estate Service, 553 Lincoln-av., Winnet.

UNUSUAL.
No down payment. Rent pays for high class modern home, near schools, trans. and lake; brick, 7 rms., 2 baths; gar.; Frigidaire; incinerator. Winn. 1459.

INVESTIGATE THIS.
6 ROOM HOME; ALMOST NEW; lot 50x145, with beautiful oak trees; garage; Vita glass in all windows; choice neighborhood; "close-in." Will finance. Ph. Greenleaf 2400.

1321 SCOTT-AV.
New 9 rm. brick home, 5 b. r., 3 tiled bths.; 2 car att. gar.; wooded grounds. Inspect today. Open 11-6.

ONLY REMAINING VACANT 100X188, IN exclusive Winnetka Heights section of Winnetka. Corner Rosewood and Starr. Beautifully wooded. $20,000. Inquire, 326 Ridge-av., Winnetka. Telephone 3483.

WILL SELL AT A GREAT SACRIFICE MY 94 ft. of vacant on Sheridan-rd. in north Winnetka. Address N C 59, Tribune.

Miscellaneous.

NORTHBROOK.
Must Sacrifice for $8,500.
Charming 6 rm. brick home, attached garage; just 18 months old; newly decorated throughout; lot 55x135; street being paved now; all other improvements in; on Illinois-av., Northbrook Manor, 1 blk. west, 2 blks. south of Northbrook St. Paul depot; 40 min. to loop; easy down payment and terms to responsible party. Visit home Sunday, 2-6. Phone Glencoe 1356 or Randolph 3086.
I. S. BLUMENTHAL.

BARGAIN.
Beautifully wooded corner lot 75x200, close to golf course, schools, churches, stores and fast transportation to loop; ripe for building now; $100 cash to responsible party, bal. easy terms. Address N H 511, Tribune.

BUYERS' MARKET.
Big profits have and will be made in real estate. Particulars without obligation by reliable firm. Mail name and address. Address G F 466, Tribune.

BUSINESS CORNER—
Well located, 320x340, 4 bl. from built-up sect. Good transp. Real bargain. Owner must sell. Address M B 129, Tribune.

FOR SALE—LOT 144X135, 1 BLK. SHERIdan-rd. nr. Waukegan; exc. location; bargain. Call Keystone 1283.

REAL ESTATE—SUBURBAN—N. W.
Arlington Heights.

STONEGATE.
Leaving for Europe, 6 rm. stone house, studio living rm., tile bath, Frigidaire; attached garage; oil heat; large lot; price light for quick sale; buy from owner; no broker. Address M S 317, Tribune.

2 ACRES FRONTING MAIN CONCRETE hgwy., good for gas sta., chicken, rabbit farm; will divide; terms. State 3861.

STONEGATE LOT, LESS THAN MARKET value; part cash, balance monthly. Address N P 74, Tribune.

STONEGATE LOT—EQU. $800, FOR $400. Ask at once. Phone Ardmore 2008.

Des Plaines.

FINE MODERN BUNGALOW—5 ROOMS, garage; 82 ft. frontage; all improvements in; must sell quick. Address F Y 500, Tribune.

6 ROOM MODERN COLONIAL HOME; H. w. heat; fireplace; lot 50x125; bargain. 1446 Keeney-av.

Mount Prospect.

1½ AC. ON ... FT. RAND-RD. ADJ. TOWN; ideal gas sta., chicken or rabbit farm; $400 cash; will divide. Dear. 5925.

2 LOTS—50X157; NEAR N. W. DEPOT, MT. Prospect, Ill. $1,350 each. Ph. 3364.

Palatine.

VISIT
"POULTRAREA"
CHICKEN FARMS.
PALATINE, ILL.
Write or call for descriptive folder on how you can make $100 per month in your back yard in your spare time.
WILLIAM M. ANDERSON & COMPANY,
Pioneers and Developers of
Chicago's Poultry Area,
9TH FL., 134 N. LA SALLE. FRA. 5188.

CLOSING ESTATE.
Attractive 7 room house, 2 baths, hot water heat, 2 car garage; reasonable; home all day Sunday. Corner Slade and Benton streets, Palatine, Ill.

2 ACRE LOTS ON HARD ROAD, PALAtine. Water, electricity, no assess.; closing out, must have money. Address N M 102, Tribune.

Park Ridge.

ENGLISH TYPE HOME—
Spacious living rm.; lge. dining rm.; 3 bedrooms; tile bath; h. w. heat; fireplace; plastered basement; well located; $15,500; terms.
A REAL BUY—
Brick bungalow; lge. rms.; h. w. heat; fireplace; tile bath; steel construction; $10,250.
FRED I. GILLICK,
Phone Park Ridge 777.

COZY 5 RM. FRAME BUNG., NICE LIV. rm., natl. firepl., dining rm., kitchen, 2 bedrms. Space on 2d fl. for 2 rms., 2 car gar. Lot 60x160. Near school. $8,750, $1,500 cash.
BOLTEN-McKEE REALTY COMPANY,
3 S. Park-av. Phone P. R. 566.

UNUSUAL OPPORTUNITY—OWNER MUST move EAST June first; 7 room brick house and garage, 2 yrs. old; oil ht., elec. ref.; finest construction thruout; reasonable terms. Owner, 514 Wisner. Tel. Pk. Ridge 644-M.

1305 CRESCENT-AV.
6 rm. Spanish res. on lg. cor.; studio living rm. Can be bought for less than cost of bldg. Make reas. tms. Open 2-7 p. m.

BEAUTIFUL PARK RIDGE HOMES—
Also choice lots.
L. A. KINSEY & SON,
Courtland and Peterson-av.
CENTRAL 7780.

MY 50 FT. RES. LOT WITH FOUNDATION and basement, all imp. in, 3 blks. r. r. Real bargain. Address G F 468, Tribune.

Miscellaneous.

MUST SACRIFICE
My Beautiful Spanish Home
for Quick Sale.
Will take small down payment, easy monthly payments, 4 blocks from N. W. transportation [Wisconsin division]; 35 min. to loop; 6 rooms, hot water heat with gas, attached heated garage; large recreation room in basement; natural fireplace both in basement and living room; lot 55x145; beautiful trees and shrubs; will have to be seen to be appreciated; will show by appointment. Address J J 550, Tribune.

RABBIT FARM.
Must sell my 5 room house, with acre of ground; modern rabbitry, with 50 mature rabbits; A-1 stock; will take small down payment from good people. Address N O 125, Tribune.

MUST SACRIFICE
7 room brick bungalow, 2 car garage, hot water heat; yard landscaped; excellent transportation; near school. 7904 Cressett-dr., Westwood, Ill. River Grove 1345-J.

REAL ESTATE—SUBURBAN—WEST.
Berwyn.

$4,000.
6 room, 2 story frame residence, garage, lot 55 ft. frontage; good trans.; located on 34th-st. Sacrificed to close estate. See Mr. Dunn, Trust Dept., Chicago Trust Co. Phone Randolph 7040 or Euclid 4057-M after 6.

SALE OR RENT—A BARGAIN, 10 ROOM brk. home; corner lot, 50x125; 5 bedrooms; 2 bathrooms; fireplace; all oak trim and floors. H. W. Kleen heat oil system; 2 car garage; price $14,000. 2130 Cuyler-av. Tel. Berwyn 573.

FOR SALE BY OWNER.
6 rm. kellastone bungalow, all modern, on a wide lot. Berwyn 2474-M or Address N N 347, Tribune.

5 RM. BRICK FURN. HT. BUNGALOW with garage bet. 16th and 18th-sts. Paved st. and alley. Cost me $10,500; will sacrifice for $8,500. $500 cash, bal. like rent. No agents. Address M N 305, Tribune.

BRICK BUNGALOW—5 ROOMS WITH SUN parlor; conv. located; near stores, school; price $8,000; small down payment; must sell. 2703 Wesley-av. Berwyn 322-M.

MUST SELL NEW 6 RM. BRK. BUNG., straight 1st mtr.; cash paymt. $400, bal. like rent. Address N H 213, Tribune.

SACRIFICE FOR $16,000; NEW 2 FLAT, 5 and 6 rooms, all brick. 1831 S. Gunderson-av.

2628 WESLEY-AV., NEW BUNGALOW; NO reas. offer with deposit refused.

REAL ESTATE—SUBURBAN—WEST.
Bellwood.

MIAMI PARK.
We recommend this ideal community 12 miles west of the loop to our friends. Brick homes, $8,950 and up; $600 down, $60 a month. Garfield Park L service. ALL IMPROVEMENTS IN AND PAID FOR. Restricted to brick. School and playground right in Miami Park; come out you city friends and get a taste of real life.
C. J. GRAVES. W. H. GROTJAHN.
W. P. KOPPENAAL. G. H. MATTHEWS.
are at your service.
JOHN CUMMINGS LINDOP,
1007 S. 17th-av. Maywood 1070.

Brookfield.

$100 CASH,
bal. mo., will buy new, modern, brick bungalow; lot 37½x125; near trans.; price $7,450. Also 5 rm. frame bung., 2 car garage, $5,500. Call Sat. or Sun. Graham & Schultz, op. Congress Pk. sta. on Burlington.

Cicero.

NEW BRICK BUNGALOWS, 5 RMS., SLP. porch; oak trim.; h. w. ht.; 59th-st. and 34th-st. Call Quinn Bros., Mansfield 7317.

Downers Grove.

FOR SALE—3-4-5 RM. HOUSES; LARGE lots; good loc., conven. to stores, churches, and depot, 40 min. to Loop; bargain prices, $1,200 to $3,500; small cash paymt., balance less than rent.
DOWNERS GROVE INVESTMENT CO.,
1018 Curtiss-st. Ph. Downers Grove 391.

Elmhurst.

MUST SACRIFICE
Large, valuable residential cor., Berteau and 3d-st., in the heart of estab. community, close to transp., stores, schools, and churches. Unusual opportunity for profit or homesite. Will divide into 2 lots 47½x175, $1,250 each. All improv. in. Terms. Tel. Mathias F. Perz, Newcastle 0792.

$7,500
212 E. CRESCENT-AV.
New 5 room brick bungalow, modern every detail; 50 foot lot; bank loan $4,000, 5 yrs.; small payment, terms on balance. Owner on premises.

MUST BE SOLD TODAY.
6 rm. pressed brick resi., pract. new; nr. schools and elec. trains to loop; $6,650; terms. J. W. REEDY, St. Charles-rd. Elmhurst 2660.

TRULY A BARGAIN.
New 7 rm. brick home; club room; 2 tile baths; h. w. heat; tile kitchen; 2 car gar.; fast tr. 175 Kenmore-av. Elmhurst 260-R.

MOD. 7 RM. BRICK HOUSE.
Elmhurst, new; large lot; 2 car brick gar., side drive; nr. trans.; reas.; terms. Owner 414 Lenox, Oak Park. Village 6941.

BEAUTIFUL HOMESITE 50 OR 100X200; best residence district of Elmhurst. Argyle-st., E. frt., 200 ft. S. or St. Charles-rd. Must be sold at once. Owner. State 8180.

MY BEAUTIFUL 6 ROOM BUNGALOW for sale. Very reasonable. Will take small down payment and $55 a month. MRS. HARDING. TEL. ELMHURST 264-J.

6 RM. BRICK BUNGALOW; BARG.; SMALL down payment. 439 Berkeley-av., 2 blks. So. of high school. Ph. 3269. P. H. Rieger.

9 RM. RES.; SUN R.; H. W. HT.; LARGE cor. lot; beaut. landscpd.; gar. $15,900; terms. T. O. Myers Org., Lake at Melrose.

$52.50 MONTHLY WILL PURCHASE
5 room bungalow. This is a sacrifice. Address E A 533, Tribune.

NEED LARGER HOME—9 RM. HOUSE, cor., 100x190, $16,000; tms. 330 Larch-av.

Forest Park.
Glen Ellyn.

BEAU. HIGH, WOODED BLVD. LOT 65X183, natural terrace, cement pool, flagpole, all improv. in. Ripe for residence. Close to exc. transp. in Glen Ellyn; only $5,500. Terms, owner. Address N H 215, Tribune.

Hinsdale.

DISTINCTIVE HOMES.
We have a very select list of the most desirable homes in the best residential section of Hinsdale. Priced from $10,000 to $70,000.
QUINLAN & TYSON, Inc.,
Central 0227. [H. D.] Rog. Pk. 10111.

HINSDALE'S BARGAIN.
Price and environment make this beautiful homesite Hinsdale's most attractive buy. West of county line in S. E. section.
QUINLAN & TYSON, Inc.,
Central 0227 [H. D.] Rog. Pk. 10111.

CHARMING NEW ENGLISH HOME CHOICE S. E. loc.; 4 bedrms.; 3 baths; large, beau. liv. rm. and grounds; priced below cost at $35,000 for immed. sale. Address K J 346, Tribune.

WILL SACRIFICE MY BUNGALOW ON county line road, 2 blks. s. of Woodland; garage, chicken and playhouse; worth while investigating. Owner, J. J. Kolar, Hinsdale 1083, or call florist, 6106 W. 22d-st., Cicero.

FOR SALE—OR RENT, 6 RM. COLONIAL house, heated sleeping porch and sun parlor, fireplace, fine yard; near schools and station. 147 N. Lincoln-st. Phone 1784.

La Grange.

Business and Residence Lots
in Sherman Gardens, located near La Grange. See this beautiful subdivision and select a business or residence site. Write for further information. Address K D 93, Tribune.

BARGAIN, MUST SELL, $8,000, 8 ROOM house; fine so. s. loc.; refused $12,000 in 1928. P. O. box 94, La Grange.

NEW 6 RM. RES., GAR., 50 FT. LOT, 421 Malden; highest restr.; excel. trans.; near schls., stores; $15,500. Owner. La Gr. 730.

Lombard.

$250 CASH DOWN WILL HANDLE BEAU. 5 rm. resid. and garage on 60 ft. lot; short walk south and west of Westmore sta., Aurora-Elgin line; 2 blks. to school; only $6,250. See 321 S. Highland. Then see W. F. Krimel, 100 N. La Salle.

TO SAVE OTHER PROPTY., SACRIFICing attract. resid., 7 rms., incl. beau. htd. sun par., attach. gar., 1½ blk. depot; price cut from $10,250 to $7,950. Cash $750, bal. tms. Owner. Address F 180, Tribune.

6 ROOM HOUSE, PRICE ONLY $7,950, $250 CASH AND $50 A MONTH. Call, write or phone to see house.
HENRY J. KRAMER, OWNER,
111 W. Monroe-st. Central 6703.

MY 4 RM. COTTAGE WITH ½ ACRE FOR sale, reasonable to responsible family, $3,850, $100 cash, $35 per mo. C. J. Tuchbreiter, 406 S. Meyers-rd., Lombard.

BY OWNER—IMP. LOT ON MARTHA-ST., clear. Stone sub. 50x136. Cheap for cash. Kildare 1466.

FOR SALE—OR RENT—5 RM. BUNG.; H. w. h., 2 blks. el.; $6,700, tms. Lombard 165J.

Maywood.

$2,500 ACTUAL SAVINGS.
Well blt. 6 lge. rms., completely decorated inside and out, hot water heat; garage; lge. porches; 53 ft. lot; paved and paid; central loc.; beau. trees and shrubs; 3 blks. to "L" and stores; only $5,750; $500, $55 a month, including interest. Cummings & Bossy, 809 S. 5th-av. Maywood 2710.

A REAL BARGAIN.
Private party will accept best offer, cash or trade, for $2,500 equity 5 room modern brick bungalow in Maywood; garage with side drive; lot 40x132 ft.; ½ block L station. Address N E 251, Tribune.

MIAMI PARK MEANS HOME TO MANY. See our ad under Bellwood.
JOHN CUMMINGS LINDOP,
1007 S. 17th-av. Maywood 1070.

BEAUTIFUL MAYWOOD RES. LOT; BARG. for quick sale. Address A 104, Tribune.

Oak Park.

BIG REDUCTION.
MAKING THIS AN ABSOLUTE BARGAIN; A VERY ATTRACT. HOME in a superb loc. in Fair Oaks, nr. Iowa-st., on grounds 50x172 ft.; beaut. liv. rm. with firepl. and many windows; recept. hall with French doors to din. rm.; 4 large bedrms. and bath on 2d fl.; maid's rm. and bath on 3d; H. W. HT. [oil]; 2 car gar.; convenient to grade and high schools. OWNER HAS LEFT CITY AND MUST SELL. $20,500.
MRS. R. C. DAVIS,
401 South-blvd. Euc. 262. Man. 1317.

A MODEL HOME.
1101 Edmer-av.; new 7 rm. brk. veneer res.; 3 lge. bedrms.; tile bath, kitch. and lav.; breakfast rm.; imported lighting fixt.; Frigid.; vent fan. Service porch; cor. lot; landscaped; 2 car garage; $24,500, terms.
H. E. Hopkins & Sons, Bldrs.
5611 W. Division-st. Austin 4262.

7 ROOMS, SOLID BRICK RESIDENCE, most desirable location in north Oak Park; 3 bedrooms, large studio living room, extra lavatory on first floor, large club room in basement; 3 car garage, front and rear drive; beautiful lawn and shrubbery. Owner will sell at sacrifice on account of health. No agents. No trades. 1140 N. Kenilworth, Oak Park.

FOR SALE BY OWNER.
5 BEAUTIFUL 6 RM. RESIDENCES in N. Oak Pk., $24,500 to $31,000, terms $2,000 cash, balance easy payments. 1005-1013 Belleforte and 1030 Marion; buildings open 2 to 6 p. m. Saturdays and Sundays. Phone Dear. 3333 and Humboldt 6902.

BUNGALOW.
Come and see this beautiful home; just what you've been looking for. Owner must sell; bargain. 905 N. Mapleton-av.

SACRIFICE, CLOSING ESTATE, $6,950 5 rm. bung., garage, $35-$125; immed. poss. Cash or tms. 1027 S. Cuyler-av., Oak Park.

9 ROOM HOME, 75 FOOT FRONTAGE; 2 car garage. 310 N. Cuyler-av., Oak Park. Phone Euclid 469.

$1,000 CA. TAKES 100% MOD. BR. 2 FL. 6 mo. old. 2118 S. 18th-av. May. 851-R.

GAS STATION CORNER—WIDOW'S SACRIfice. 530 Harlem-av. Euc. 3945-J.

FOR SALE—$7,950; COR. BUNG.; 2 CAR garage; h. w. heat. 1447 Clarence-av.

7 ROOM RESIDENCE, BY OWNER, $25,000, with many extras. Village 7789.

River Forest.

FOR SALE—7 RM. H. W. HEATED RESIdence, in excellent condition, 1 bedrm. and lav. 1st floor, 3 blks. to stores, st. car and N. W. Ry. Wooded lot 44x175. All kinds of fruit trees. Price $11,000, $3,000 cash. F. C. PILGRIM & CO. [Closed Sundays], 5637 W. Lake-st. Aus. 1680. Euc. 380.

Westchester.

FOR SALE—EQUITY CHEAP, 5 ROOM BRK. bungalow; Nixon Westchester subdivision. Pensacola 1824.

REAL ESTATE—SUBURBAN—WEST.
Riverside.

FOR SALE OR RENT—
4 bedrm. Colonial home with lge. sun parlor, livg. rm., 14x23; marble firepl., bfkst. rm.; tile wall bath and lav.; will rent for $125 per mo., or will sacrifice for quick sale.
HENRY A. MILLER, REALTOR,
Main ofc. N. of Riverside depot. Ph. Riv. 3656.

$7,500.
Beaut. 6 rm. res., loc. on Southcote-rd.; well financed; sac. to close an estate. See Mr. Dunn, Trust Dept., Chicago Trust Co. Phone Rand. 7040 or Euclid 4057-M after 6.

CORNER BUSINESS LOT 80X140 FT., IN new, fast growing residential dist. on Harlem-av. and 30th-st., Riverside, Ill. Owner. 5917 W. 22d-st., Cicero.

Villa Park.

A REAL BARGAIN, ONLY $5,950,
For beautiful 5 room bungalow. Will take $150 as down payment and $47.50 monthly. Large lot; transportation and schools. Address E Y 445, Tribune.

Western Springs.

NEW 4 BEDROOM HOME—
Hot water heat, 2 car garage; lge. lot; exc. loc.; exceptional buy at $11,000. See it today.
HENRY A. MILLER, REALTOR,
Br. ofc. at Wolf-rd. & R. R. Ph. W. S. 811.

NEW BRK. 6 RM. COL.; GAR.; 55 FOOT lot. 3936 Howard; $12,500; small cash pay., bal. like rent. Owner. La Grange 730.

FIVE ROOM MODERN BUNGALOW, GArage; all improvements; good neighborhood; $9,000. Terms. Owner, ph. La Grange 3899.

6 ROOMS, 50 FT. LOT, OWNER LEAVING city. 3907 Grand-av. Western Springs 5042.

Wheaton.

5 RM. ENGLISH COTTAGE.
Brick, stucco, and half timbering. This home is a very comfortable home for the small family who desire to live in the suburbs.
First floor: Living rm., natural fireplace, dining rm., kitchen, pantry, Frigidaire, built-in ironing board, and cabinets.
Second floor: 2 bedrms., large closet in each; bathroom with shower.
Full basement; hot air furnace; oil burner, fruit cellar. Lot 60x175.
$10,500. TERMS TO SUIT.
To see this home, drive out Roosevelt-rd. to Lorraine-rd., Wheaton. Turn north to East York Lane. Turn east ½ block. Representative on property or telephone N. Gfroerer, State 3783.

WHEATON BUS. VAC.—OUT OF TOWN own. wts. qk. off. Address A 191, Tribune.

Miscellaneous.

FOR SALE BY OWNER.
105 ACRES
on Roosevelt-rd., with 4 houses, all modern; gasoline station, restaurant stand, picnic grounds and merry-go-round. Concession. Roach's Grove, 4½ miles west of Wheaton.
INQUIRE OF P. J. ROACH.
PHONE WEST CHICAGO 678.

HOME ON 4 ACRES.
$1,575, $250 CASH.
New 4 rm. house on 4 acres of high, black land; fine location; 300 ft. of frontage on hard road; 1 blk. from state highway; close to school and business center; express service to Loop; write at once to see this bargain; total price $1,575; $250 cash will handle, balance like rent. Address A F 570, Tribune.

MUST SELL AT ONCE.
41 large 50 ft. lots; sewer, water, gas and elec.; restricted; 2 blks. from schools, churches, stores, transp.; in beau., fast growing suburb close to Chi. Sell for cash, bonds, or on easy terms. Will see. as low as $500 each. Address N H 216, Tribune.

RIPE FOR BUILDERS.
16 lots, 50 ft. frontage, $4.55 per front foot; 53 minutes to Loop, 5 minutes to station, school, churches, stores, and bank. Chicago Title and Trust Co., trustee. Address N C 267, Tribune.

ESTATES OF ¼, ½, AND 1 ACRE, CLOSE in West Side; sewer, water, sidewalk, gas, elec., phone; $25 down, $2 monthly; fast Aurora-Elgin Elect. Transportation; 37 trains daily; 32 minutes to loop. Address F 68, Tribune.

MUST BE SOLD.
Owner leaving town; 6 room suburban home; large lot; wonderful landscaping; excel. location. Address N K 103, Tribune.

GOING TO DETROIT. FORCED TO SELL beautiful res. lot 3 blks. elec. trans.; 40 min. from loop. Might take good car in exch. Address N M 104, Tribune.

6 R. BUNG., COR. LOT; ALL IMP.; FURN. ht.; lge. shade trees, shrubs, garden; only $5,500; $45 mo.; no trade. Maywood 1555, 6 to 8 p. m.

MY BEAUTIFUL 10 ROOM HOME LOT, 150x240, 191 Ridge-av.; must sacrifice at once; 2 blks. from depot. Hinsdale 925.

REAL ESTATE—SUBURBAN—MISCELL'S.

BEAUTIFUL FARM HOME
ON 8 ACRES FACING
PAVED NATIONAL HIWAY.
Approached by tree lined driveway; surrounded by shrubbery; 11 rms.; ideal for country estate or perfect for roadhouse; spacious grounds; must go this week for $15,000; will give terms; will show any day. Address M G 498, Tribune.

5 ACRES.
ONLY $1,475.
Land lies high and dry; will make a dandy chicken farm; only 45 minutes' ride to Loop; will sell on terms to suit. Write or call J. A. SHERMAN, 6211 S. Troy. Republic 4905.

OWNER WILL SACRIFICE BEAU. LOT IN Stonegate for equity; need cash. Alice Prince, 855 Grace-st., Graceland 4167.

ESTATES PROPERTY.

SELF-SUPPORTING ALL YEAR COUNTRY home in lake region, 56 mi. from Chicago, near camp and Channel Lake, Fox river, 8 a. landscaped, 50 fruit trees, large house, all conveniences, good garage, new chicken and turkey houses, stocked with turkeys, sheep and chickens, modern poultry equipment; sacrifice at $25,000, half cash. Address N T 475, Tribune.

Beau. Wooded 9 Acre Estate.
Glen Ellyn; fine 15 rm. res.; very val. homesites. Exc. inv. at barg. Euclid 7751.

2½, 5, 10 ACRES, OLD HOUSE AND grove; 660 ft. west of Glenview limits on Glenview-rd. A. J. Miller, 176 W. Adams-st.

REAL ESTATE—ACRE PROPERTY.

UNUSUAL OPPORTUNITY.
100 acres of beautifully wooded property with important business frontage, ripe for subdividing; near announced station of Westchester L extension; will sell all or 10 acres, or any multiple of 10 acres. Edgar S. Owen, 208 N. Wabash-av. Ph. State 6363.

ACRE SACRIFICE.
56 A. on Devon-av. Will divide. 10 A. or more. Price $300 per A. Chicken or rabbit raising. Gas and elec. in; ½ mile stat.; 47 min. loop. Moureau, R. 1004, 29 S. La Salle.

RESTRICTED WOODED ESTATES, TRACTS of 5-10 acres, of an all wooded 65 acre oak and hickory grove; top of high hill; beautiful ravines, wonderful views, on hard road, near Crown Point; $200 an acre. V. A. PLACE, CROWN POINT, IND. Ph. 545.

$25 A LOT, 744 LOTS [WILL NOT SEPArate]. Joins town of Marley at sta., 30 mi. S. W. loop; 2 gd. roads; 1 cement; bldgs., elec. pwr.; also ex. mfg. site. Ros. Bittersweet 4600.

10 WOODED ACRES, NATURAL BEAUTY spot, adjoining Brookwood Country club, 9 mi. West of city limits. Ideal for country home or investment. Owner. Address N P 316, Tribune.

ON THE BARGAIN COUNTER—440 ACRES on main highway and electric line, just South of Gary, choice location; suitable golf club, sub. or farm. Mr. Duerlein, 326 W. Madison-st., Chicago, Ill.

THE ONLY ACREAGE STILL AVAILABLE on Sunset-rd., ½ mi. south of Dundee-rd., close to Skokie Valley elec. line; 3 or 6 a., $1,000 down. Address N P 110, Tribune.

BEAUTIFULLY WOODED 22 ACRE TRACT fronting on cement road, 7 miles west of Batavia. Price $3,500, $1,000 cash, $50 mo. Call Franklin 2467.

SMALL ACREAGE FOR CHICKEN OR RABbit farms; small cash pay., bal. easy.
DOWNERS GROVE INVESTMENT CO.,
1018 Curtiss-st. Ph. Downers Gr. 391.

6 ACRES, NEAR NORTHBROOK, MOD. home, other buildings. Priced reasonable. L. B. Anderson. Ph. Northbrook 54.

5 ACRES NEAR CHICAGO, $750; $20 CASH, $10 per month. MAGINELL, 10326 S. Michigan-av. Phone Pullman 4000.

REAL ESTATE—OTHER CITIES.

FOR SALE—72 ROOM HOTEL, RUNNING to capacity with additional ground for building 100 more rooms. Will help finance new building. Low value, $175,000. Will sell on very reasonable terms to responsible builder. Thorpe Bros., 519 Marquette-av., Minneapolis, Minn.

COME TO AURORA, MISSOURI — "THE Summit City of the Ozarks," in "The Land of a Million Smiles." Beautiful 6 rm. thoroughly modern home. Large corner lot. Garage. Natural gas available. Price $6,000; terms on half. Clanton, Aurora, Mo.

BEAUTIFUL 9 ROOM HOME ON LAKE Shore-dr., St. Joseph, Mich.; 1¾ acres heavily wooded and landscaped; also grapes, cherries and berries; reasonably priced to responsible parties. Owner, J. L. Cummings, St. Joseph, Mich.

BEAUTIFUL HOTEL, LOCATED ½ WAY between Chicago and Detroit; ideal stopping place for tourists; money maker for the right party. For particulars write M. J. VACCA, 1000 Blue Island.

SELL OR EX. FOR GOOD LOTS IN CHGO., good 2 flat in excellent residential dist., Davenport, Ia.; always rented; double garage; corner loc. S. O. Byerrum, 5545 Broadway, Chicago.

2 MODERN HOMES IN MOKENA, TO SETtle the Moriarity estate. Write Mrs. C. B. Moore, Mokena, Ill.

REAL ESTATE—OTHER CITIES.

CINCINNATI, OHIO.

To business organizations seeking entrance into CINCINNATI there is offered a 50 ft. front by 100 deep downtown location; lease or sale easy terms. Address A H 524, Tribune.

REAL ESTATE—SUMMER RESORTS.

Illinois.

EAGLE LAKE COTTAGE.

9 Room furnished cottage overlooking spring fed Wisconsin lake. 30x8 screened porch. All interior plastered; complete kitchen and bath. Running water, sewer, gas, electricity, telephone, fishing, golf, etc. Large heavily wooded lot. 60 miles North of Chicago on concrete rd., 1 mile to R. R. 8 trains daily. Price $4,500 complete with terms to right party. Inquire EDWARD USHER, Englewood 3700, or write 6316 Wentworth-av.

SUMMER HOME.

1.1 ACRES

on beaut. lake; restricted; 2 miles Antioch, Ill., 2½ hrs. Chicago; train, bus, hard roads; excel. bathing, boating, fishing, landscaped, majestic trees; 11 rms.; fully furnished; baths, run. water; elec.; gar.; chauf. quarters above. Adjacent fashionable golf clubs, nice churches, good markets; $25,000. Also adjoining lot, 130x448. Will divide. $110 per ft. Write or phone owner, J. P. Bowles, Stock Yards, Chicago. Phone Yards 0442. Res. Drexel 5050.

10 ROOM HOUSE LOG CONSTRUCTION.

Acre ground, 94 ft. frontage on Wooster Lake; furnished complete, modern to the letter. All year round habitation; ½ mile to trains and hard roads; 45 miles to Chicago, 15 to Waukegan; pr. $23,000; cost $35,000. Owner, H. E. LITTLER, INGLESIDE, ILL. PHONE ROUND LAKE 34-J.

Cozy Carpenter-Built Home.

SPECIAL PREOPENING OFFER.

Beautiful 3 rms., sturdy built cottage, only $395, $50 down, balance 3 years. Inquire Jewel Tower, Lily Lake [between Volo and McHenry on Rand-rd.]. Drive out today for your permanent summer home and save $150. Phone Central 6829 for our Cottage Booklet and Road Map.
SAMPSON SEX & CO., 139 N. CLARK-ST.

BEAUTIFUL ESTATE

at Cary, Ill. 250 ft. frontage on Fox river. Good bathing beach. Beautifully landscaped with trees, shrubs, flowers. Property high and dry. Large house, porches all around; good transportation, hour from loop; N. W. highway to place. Price $15,500. Address N Y 345, Tribune.

50 FOOT LOTS, $150 EACH.

1,500 FEET NATURAL SAND BEACH. CONCRETE ROADS ALL THE WAY. LESS THAN 2 HRS.' DRIVE TO CHICAGO.
TREES ON EVERY LOT.
For details address E G 234, Tribune.

SUMMER HOME SITE. BEST BUY NEAR CHICAGO.

ON THE PRETTIEST LAKE on the CHAIN O' LAKES, only 50 MILES from Chicago; price ONLY $450, terms $50 cash, $10 monthly. Address M N 427, Tribune.

DON'T BUY

A SUMMER COTTAGE OR LOT until you have seen what we are doing for our customers at the best fishing lake in Illinois. Wooded. Secluded. Fine beach. Gentile. Write for road map and information. Address K F 165, Tribune.

LARGE 65X143 FT. LAKE LOT, 36 miles N. W.; 2 beautiful spring fed lakes, golf and all other outdoor sports. Restricted community; $120 down. Total price $1,200, balance monthly; Gentiles. ADDRESS N H 413, TRIBUNE.

BUY OF THE FARMER.

I am dividing my farm on Sheridan-rd., 45 mi. north, near Lake Mich.; bathing and golf; big lot, $450; ½ acre, $500; mod. impr.; terms $5 down and $55 per mo. Josephine Kellogg, owner, Winthrop Harbor, Ill.

A BARGAIN.

4 room cottage, with large porch, on Lake Marie, 46 miles N. W. of Chicago. Good roads and trans.; $1,700; $225 cash, $23 per month. Address E Y 286, Tribune.

TO RENT AND SALE.

4 and 5 room cottages in the best resort dist. in Northern Ill.; 45 min. to Chicago; cottages as low as $5 per week. ADDRESS M B 128, TRIBUNE.

$1,000 BUYS 50X150 FOOT LOT, FRONTing on Fox River at Elgin. Trees, sandy beaches, fine roads, electricity; only one hour from Chicago, 25c carfare. $100 cash, $10 month. Call Central 2733.

NORTH—ADJOINING GOLF COURSE, ISOlated summer home; 150 ft. water frontage; log firepl., bath, furnishings; sacrifice $4,800. G. F. Sisler, 35 E. Wacker-dr.

FOR SALE—COTTAGE, 180 FT. FRONTage on Fox River, electric lights, delightful location. Price $4,500. Ivan L. Smith, Plano, Ill.

ONE LOT, 50X90, KANKAKEE RIVER, near Momence, Ill., river front 360x180 ft. deep; deeded to club, cannot be sold. Gentiles only. Bargain at $200. Div. 4365, a. m.

FOR SALE—120 AC., BEAUT. TREES, high land; clear stream lake; 25 mi. west of Loop; $325 per acre; can be divided. Address M P 478, Tribune.

SUMMER COTTAGE, WELL CONSTRUCTed, Slocum lake near Wauconda; one hour drive; bargain, $2,500; terms. Write owner, J. Hillesheim, 835 Gilpin-pl., Chicago, Ill.

½ ACRE LOTS, NR. LAKE MICH. AND Sheridan-rd. Big trees, creek; $800; tms. 45 mi. North. Owner, C. E. STAHL, Winthrop Harbor, Ill.

CLOSING ESTATE—6 FURN. COTTAGES, 2 acres, 300 ft. lake frt.; wooded; sewers, running water; 54 miles from Chi.; 14 lots; price $16,000. Rogers Park 2018.

OWNER WILL SAC. LAKE FRONT AND Water Front Lots on Channel Lake, Antioch, Ill. Prices and terms to suit. FRED J. WITT, 529 S. Franklin-st. Rand. 3321.

ROCK RIVER TERRACE LOTS—$72; THE most unique summer home development in Illinois. F. B. Spoor, Byron, Ill.

GRASS LAKE LOT, EAST SHORE, NR. ANtioch, Ill.; good fishing, hunting; reasonable. Pensacola 4963.

NICELY FURN. 5 RM. COTTAGE ON KANkakee Riv., nr. Momence; mod. conv.; golf course; reas.; Gentiles. Beverly 0051 after 6.

CHOICE SUMMER HOME LOTS on Cedar Lake, at Lake Villa, Ill. Address J. C. Hintz, 1100 S. Kilbourn-av.

COUNTRY HOME ON LAKE PISTAKEE, 50 miles from Chicago. Juniper 7861.

FOX LAKE, 8 RMS. AND BATH, FURN., lake frt., 75x300. $8,500. Sunny. 1141.

Indiana.

LONG BEACH BARGAINS.

Seven rm. summer home, Lake Sh. dr.; 4 bedrms., 3 car garage; only $4,500. Five lots on hill overlooking golf course; 60x155 each; only $1,200.

"30 ACRES."

Liq. estate; close to Lake Mich.; bet. Long and Grand Beach. Private beach; adjoins golf course. Nicely wooded. See this knockdown at only $1,200 per acre; need 1-3 cash. Tom Tobin, Realtor, 112 E. 11th-st., Michigan City. Phone 1751.

Cedar Lake, Ind., Bargain.

New cottage, 4 rooms, large porch, inside toilet; electricity; on lot 50x120; 400 ft. to lake, clubhouse and playground; terms to suit.

CEDAR LAKE REALTY CO., 808 W. 67th-st. Phone Englewood 8148. 2 OFFICES AT THE LAKE.

FOR SALE OR RENT — ON SHERIDAN BEACH, FRONTING LAKE, NEW 9 ROOM MODERN BUNGALOW, BEAUTIFULLY FURNISHED AND EQUIPD, WITH EVERY MODERN CONVENIENCE; GAS FURNACE; 5 BEDROOMS, 2 BATHS, SHOWER AND LOCKERS, SERVANTS' QUARTERS, ETC. OWNER WILL SACRIFICE. ADDRESS L G 18, TRIBUNE.

FOR RENT OR SALE—IDLEWILD GARden; ideal restful spot on Cedar Lake, Ind. 56 ft. lake frontage, 5 rm. cottage, 100 ft. from lake on bluff. Priv. driveway. Priv. lake frontage, 200 ft. pier. $6,000. Lot 60x80, $1,500. Also 4 rm. cottage, 500 ft. from lake. Lot 170x200. Apple, cherry, plum, shade trees, grapes, and garage, $2,800. One lot, 80x200 $1,000. 4901 Baring, E. Chicago, Ind.

LOT AND COTTAGE, $875.

Low terms; city water, elec. lights; sand beach; golf, tennis; Gentile colony; fast elec. transp.; low fare. KILMER-FRASER CO., Blackhawk Beach, 3 mi. n. Valparaiso, Ind.

FOR SALE—COMPLETELY FURNISHED and equipped cottage, Pine Lake, Ind.; elec. lights, phone, automatic water system; fine shade trees and shrubs; grocery store 1 block away. Call Prospect 1040.

FOR SALE—RIVER LOTS, 50X150; 1½ MI. to Bristol on Chicago-Detroit highway; gd. fishing; boating; bathing; $10 down, $5 per month without interest until paid for. Send for circular. M. H. Miller, Bristol, Ind.

MODERN COTTAGE, WAWASEE LAKE, Indiana, de luxe furn., 4 bedrms., bath, elec., gar. with bedrms. abv.; gd. beach. D. E. Hoopingarner, 160 N. La Salle. Cen. 4309.

LAKE SHORE, IND. Corner lot, 54x120, 5 min. from Michigan City; near sand dunes; for sale very reasonable. Mrs. Keese. Tel. Sunnyside 1216.

FOR SALE—4 ROOM COTTAGE ON FINE lot. Price $745, $150 down, Koontz Lake, Indiana. Address F Y 544, Tribune.

FOR SALE—PROPERTY AT BASS LAKE; also improved 32 acre farm. JAS. NEWTSON, Knox, Ind.

Michigan.

FOR SALE OR RENT BY SEASON—5 room cottage on Lake Michigan; water and electric lights; $2,350. S. M. McCoy, Holland, Mich.

MIAMI BEACH, SOUTH HAVEN—2 CHOICE lots; all improv. in and paid; must sac. for immed. sale. Address A 110, Tribune.

FOR SALE—SUMMER HME., 115 MI. FROM Chi. lake frt. Lk. Mich. All mod. conv. Comp. furn. Terms. Ph. H. Park 2375.

LOT AND COTTAGE, $850, ON BEAUTIFUL deep spring fed lake; fine beach; 69 miles; terms. Address F 442, Tribune.

13 WOODED LAKE LOTS, SANDY BEACH, only $2,750. Box 505, Paw Paw, Mich.

LAKEWOOD—4 RM. COTTAGE, SCREEN. pchs.; on lake front. Ph. Wentworth 0330.

MICH., 40 OR 80 AC. AND LAKE PROPerty. Owner, I. S. Tow, Ionia, Mich.

$50 DOWN, $5 MTH. 2½ ACRES AT LAKE, 90 m. Chi. $175. Address M N 121, Tribune.

REAL ESTATE—SUMMER RESORTS.

Michigan.

MR. RETIRED MERCHANT.

SUMMER HOME FOR SALE.

Every convenience of a city home; completely furnished; large attic; basement with furnace; electric hot water heater, and washing machine; first floor has large living room, dining room, and sun parlor, facing Torch Lake, with 2 bedrooms, kitchen, and bath; up-to-date electric range; also General Electric icebox; 2 car garage; lot 100x500 ft.; fruit trees, small fruit and vegetable garden all planted; good launch; also rowboat with outboard motor; good fishing and hunting. For further information, write to Charles Shaft, Alden, Mich., Box 53.

LARGE, ATTRACTIVE AND COMPLETELY furnished cottage on Indian lake, near Dowagiac, Mich., about 90 miles from Chicago; big living room with fireplace, dining room and kitchen with electric range; screened-in porch on first floor; three bedrooms and two fine sleeping porches containing 8 double beds on second floor; three car garage; fine private bathing beach with pier; large, canoe type boat with Johnson motor; located in private club permitting only Gentiles; quiet, restful, particularly suitable for large family; adjacent two golf courses. For price and further information address R. B. Maxson, P. O. Box 734, South Bend, Ind. Telephone 3-9311.

LAKE MICHIGAN FRONTAGE.

757 ft. of riparian rights frontage; wooded, with perfect beach; adjoins Knute Rock summer home and exclusive Marquette Woods. Suitable for club or group ownership. For price and terms write or call
W. J. MILROY.
77 W. WASHINGTON-ST. STATE 9897.

Furnished Homes and Frontage

on Lake Michigan; visit beaut. Marquette Woods, 6 miles south of St. Joseph. See new and exclusive country home community; wooded riparian frontage; only $50 per ft. Ideal place for your family.
W. J. MILROY.
77 W. WASHINGTON-ST. STATE 9897.

CHARLEVOIX, MICHIGAN.

Eight rm. house; fully furnished; large liv. rm., dining rm., kitch. and open fireplace downstairs; fine bedrooms upstairs with hot and cold water; conveniently located; a real bargain; $3,500 to close estate immediately. See Reeves, 720 N. Michigan-av., or phone Whitehall 6530 weekdays. Sunday, phone Greenleaf 0116.

LAKESIDE HOME FOR $400. Wonderful views for 16 miles across Charlevoix Lake; picture of this bungalow will astonish you; attractive, homelike, finished inside and out; size 24x28; electricity, city water, porch 50 ft. long, garage and large garden plot. Nonresident woman owner almost giving it away at $400, part cash. Call and see picture. STROUT AGENCY, 7-C South Dearborn-st. State 7975.

VERY DESIRABLE PROPERTY ON LAKE Michigan, near Muskegon; 100 acres, with 2,000 feet frontage and 2,300 feet frontage on pavel highway. Will sell 200 feet or more at reasonable price. Write us for frontage on Lake Michigan or inland lakes anywhere in Western Michigan, at prices to suit YOU. J. J. Fagan & Co., Muskegon, Mich., Realtors—Water, Sand, and Sunshine.

For a Home in the Dunes or a Cottage by Lake Mich.

Cottages on large lots, $1,800 and up. Easy terms. Several lake front bargains at Lakeside and Sawyer. Restricted.
ANDREASON & BEHNKE. SAWYER, MICH.

FOR SALE OR TRADE—COTTAGE AND lots, Pine lake, Barry county, Michigan, 18 miles northeast of Kalamazoo, good gravel road, excellent fishing, acquired through foreclosure, will sell very reasonably; might consider trade for American Bond and Mortgage bonds, write owner, the Farmers State Savings Bank, Richland, Mich.

DOUGLAS.

Six room cottage, three stall garage, also small cottage built in a large oak tree; lot 90 x290 ft.; beautiful large shade trees; city water, electricity; about one block from Lake Michigan. Price $4,000. Address L. R. Brady, Saugatuck, Mich.

FOR SALE—CLUB OR RESORT PROPERTY, 3,000 acres or more on Lake Huron shore, Upper Peninsula of Michigan. Good game cover, fishing, sandy bathing beaches, good harbor for yachts and hydroplanes, on state highway. Edward Thompson, Sault Ste. Marie, Mich.

Combine Pleas. with Profits.

$5 mo. buys resort lot on beautiful Wolf lake. R. R. station at property. Price only $75. For full info. address N D 552, Tribune.

Walloon Lake, Michigan.

Two story summer cottage, furnished. Four bedrooms, large living room, dining room, kitchen. Will place in hands of responsible realtor. For full details and photographs address W. M. Welch, Weslaco, Tex.

LOG CABIN, LIVING ROOM WITH LARGE fplace, 2 bedrooms, kitchen, garage; septic tank and good pump; on three lots with riparian rights; completely furnished; 250 miles from Chicago by all-concrete road or boat. Write at once. W. H. READ, Ludington, Mich.

BEAUTIFUL WOODED ISLAND, 3½ A.; LG. main bldg. and 5 furn. cottages; elec. lt., boat, etc.; exc. fishing, bathing; boating; 40 mi. from Chicago; price $22,500; clear; want cash or good Chicago R. E. H. Pon, 10326 Michigan-av. Pullman 4000.

ON GREEN BAY.

Near Menominee; 60 acres, 8 room frame dwelling, recreation house, large barn, golf, airport near. Trust Dept., Lake Shore Trust and Savings bank, Chicago.

GET IT NOW.

A desirable homesite in the restricted high, dry virgin timbered dunes of Lake Michigan. Lots and houses. Low prices. Easy terms. Peck & Knight, Sawyer, Mich.

COLONIAL HOME, OVERLOOKING LAKE Mich., in Edgewater, St. Joseph, Mich.; 6 rms. and large sun parlor; attached garage; $15,000; owner moving to California. Address owner, A. D. WING, St. Joseph, Mich.

FOR SALE—WILL ACCEPT ANY REASONable offer. Lot 40, New Park addition to Grand Beach Springs, Michigan. Lake frontage, 100x200 ft. Terms if desired. Address K E 444, Tribune.

FOR SALE—AT A BARGAIN: FURNISHED cottage with boats at Birch lake, Cass Co., Mich. Write P. C. Hunt, R. D. 3, Three Rivers, Mich.

FOR SALE OR RENT—EXCLUSIVE LOCAtion for private club; 22 rms.; comp. furn. Sandy beach; 300 ft. lake frontage; golf course nearby. Address N N 61, Tribune.

MODERN 5 ROOM COTTAGE ON PORTage lake; exclusive private; will sell cheap to settle estate. Write H. Johnson, Crown Point, Ind., R. R. 1.

EIGHT ROOM SUMMER HOUSE; RIPARIan rights; 75 miles from Chicago; 3 acres orchard. Price $15,000; might trade. Address M K 588, Tribune.

NORTHWOODS LODGE—2 CAR GAR., NR. Eagle River; 7 rms., bath, electric, hot, cold water, etc.; 200 ft. lake frt.; golf, fish, $8,700. R. W. Davis, 69 W. Washington.

BASS! OH BOY! 10 ACRES ON LAKE noted for small mouths; on good road; pine timber; only $499; $50 down. Baker M., St. Croix Falls, Wis.

FOR SALE—GRAND BEACH, MICH. LOT 100x65; wooded; near lake; bargain. Address A. Brown, Box 7.

Wisconsin.

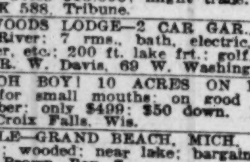

ON BEAUTIFUL LAKE, 85 MI. CHICAGO; sand bottom, spring fed, with no subdiv. or resorts; water front cottage; sealed; large screened porch; fireplace; furnished; $3,500. G. F. SISLER, 35 E. Wacker-dr.

10 LOTS BARG. [ALL OR SEPARATE.] On hill overlooking Lake Como, Wis. FORT MTGE. & REALTY CO. Franklin 2454. Eves. University 1231.

SEVEN ROOM FURNISHED COTTAGE—Lake Geneva, Wis.; CHEAP. Will take mortgage. GENTILES. Mrs. Annie Hewes, Hebron, Ill.

LAKE GENEVA ENGLISH COTTAGE, MOD. Near priv. lake; front park; $3,100. Also wooded homesite with improv. $650. Address N H 218, Tribune.

5 AC. POINT, SPIDER LAKE, HAYWARD, Wis.; 1,100 ft. lake front; large timber; bathing beach; musky, bass, trout fishing. Graceland 6235. UTTER, 457 Barry-av.

LAKE GENEVA — ATTRACTIVE, FURnished cottage, fronting lake; isolated; sac. $2,500. Address N H 510, Tribune.

MODERN SUMMER HOME, SOU. WIS., worth $20,000; must sell; make me an offer. Address L X 34, Tribune.

PINE LAKE, WIS.—PRIVATE ISLAND, 1¼ acres, nicely wooded; 10 ft. elevation; $1,000. E. H. Purdy, Highland Park, Ill.

$2,000 BUYS 108 ACRE CHOICE FRONTage, two good fishing lakes; pines, sandy beach. Box 165, Frederic, Wis.

FOR SALE OR RENT—4 ROOM SUMMER cottage on beautiful lake in Wisconsin. Phone Republic 10137.

115 AC. ON LAKE, 3,000 FT. FTG. 2 GD. houses, farm bldgs.; ex. bass fishg.; imm. poss. $2,750, terms. Longbeach 9831.

FOR SALE—OR RENT—IMPROVED OR VAcant property on Lake Delavan and Lake Geneva. H. D. LACKEY, Delavan, Wisconsin.

FOR SALE OR RENT—COTTAGES AND lots, Lake Kegonsa and Yahara river, near Madison. Edw. A. Mueller, McFarland, Wis.

4 LAKE LOTS, 200 FT. FTG.; $50 CASH takes all; clear deed; cost $500. Market loss your gain. Address F 526, Tribune.

80 AC. ON THE NAMECOGAN; PR. $375; easy terms; can be divided into 12 tracts. Longbeach 9831.

HALF ACRE TO ACRE SHORE TRACTS—Finest northern lake at best prices. Details write L. Tweeme, 8 S. Dearborn.

100 FT. FRONTAGE LAKE GENEVA; WILL sell equity for $1,750; must act quickly. Address A 595, Tribune.

FOR SALE — COTTAGES, LAKE FRONTage, and lands. Northland Lakes, Inc., Rhinelander, Wisconsin.

BEAUTIFUL SUMMER RESORT FOR SALE. Windlake, Wis. A. Bockenhagen, Prop. Address R 1, Waterford, Wis.

PRIV. LAKE CENTER OF 160 ACRES. $5,000; terms. Address N A 55, Tribune.

15 AC.—1,400 FT. FTG.; EX. FISHING. Washburn Co.; $375, terms. Longb. 9831.

SAC. 3 RM. COTT., $595; INSIDE TOILET; lge. Wis. lake. Address N T 478, Tribune.

NEW COTT., $695; WORTH DOUBLE; LG. lake; 98 mi. Address N T 477, Tribune.

REAL ESTATE—SUMMER RESORTS.

Wisconsin.

TO CLOSE AN ESTATE.

FOR SALE

30,000 Acres of Lake Lands

in two solid blocks, in Gogebic County, Mich., containing over 40 lakes and 30 miles of trout streams, with numerous trails and healthy second growth of mixed woods. Best hunting and fishing in lake region. Secluded but near railway and federal highways. Suitable for clubs.

ALSO

Over 50 Descriptions of Lake Frontage

from small lots to 160 acre tracts, in Vilas and Oneida Counties, Wis. Suitable for summer homes.
For particulars write VILAS-GOGEBIC CO., Wausau, Wis.

PEWAUKEE LAKE.

All year 'round colonial country home; has four bedrooms, oil heat, electrical refrigeration, gas and water systems, natural fireplace; strictly modern with all conveniences of a city home; bathhouse at lake front; 3 car garage with servants' quarters above; 145 ft. frontage with concrete retaining wall along lake front; includes furnishings and motor launch; grounds completely landscaped with all necessary walks and driveways. Phone Pewaukee 124-F-21 Sunday or on Monday phone Milw. West 7630 or call at 3508 Wisconsin-av., Milwaukee, Wis.

Northern Lake Property.

Sawyer, Vilas, Washburn Counties.
Pinecrest lot with cottage, $750.
Moose Lake—Big timber, large lots, $300.
170 acres with private lake, $3,500.
Large tracts for clubs and camps, 600 to 5,000 acres. Ask for new booklet and map.
NORTHWOOD LAKES CO., OJIBWA, WIS.

EXTRAORDINARY VALUE! 90 acres on Upper Kimball, one of chain of 3 lakes, just 10 miles from Minong; 1,800 ft. of sand beach; elevation ideal for building sites; heavily timbered with valuable pine and birch. Undoubtedly one of the most attractive tracts in the Northwest. $1,800 full price, with terms to suit buyer. Also other lake properties. Write A. E. ADAMS, Minong, Wis.

OVER A MILE CHOICE FRONTAGE—
300 ft. Chain O' Lakes, near Three Lakes, Wis.; price $700.
800 ft., Big Twin, near Phelps; $5,500.
1,500, Big Spider, Hayward; $1,000.
Lge. log. cabin, furnished; very choice; lge. lot.; $3,500.
By owner. No trades. Terms.
W. W. COOK, Monroe, Madison, Wis.

LAKE GENEVA—NEW MODERN SUMMER homes for sale. Beautiful beach, electricity, fireplace, running water, etc. Also lake front and wooded lots; greatest values in the country on easiest terms. Investigate now and avoid regrets later. Cedar Point Park, Williams Bay, Wis., or phone A. J. Jaeger, Grace. 3110.

Investigate This New 5 Rm.

cottage. Glzd. and screened porches, sanitary facilities inside at 2d largest, best fishing and hunting lake in all Wis.; real safe sand beach; 96 mi. Chicago; cott. complete on lge. lot; actually worth dble.; pr. $730. Terms, no trades. Address N Y 542, Tribune.

LARGE CEDAR LOG CABIN ON STONE lake, Forest county, Wisconsin. High elevation, beautiful view; cool breezes and dry air; living room, 25x25; big fireplace; completely furnished; electric light; 3 car log garage; motor and boats. Restrictions; also have 3 rm. log cottage for sale or rent. R. A. LACKEY, 224 Wisconsin-av., Oak Pk. Euclid 7930.

ORTSEIFEN HOME ON OCONOMOWOC Lake; high grade, consisting of living, din., breakfast, 5 bedrooms, study, 3 baths, kitchen, boathouse with bungalow apt. above, 2 car garage with workroom; beautifully landscaped. For inspection see Fred Saxe on premises or at Okauchee, Wis., or George Ortseifen, 53 W. Jackson-blvd., Chicago, Ill.

FOR SALE—LARGE 5 RM. LOG SUMMER home, complete, furnished and finished; 2 sc. porches, elec. light, row boat and canoe; beautiful spring fed lake; 20 min. by good road to Eagle River; 1½ miles to sporty golf course; 500 ft. lake front; 600 ft. deep; heavily wooded; real bargain. Address F 435, Tribune.

FOR SALE—ON ACCOUNT OF DEATH, EXclusive summer resort, or can be used for country club, 500 acres with main lodge cottages, all modern; heat and electric; description furnished on request; $100,000 investment. For quick sale, $80,000. Address A 500, Tribune.

SIX ROOM COTTAGE.

ON WISCONSIN RIVER.

Comp. furn. Elec. plant, water, sewage, Frigidaire. Suitable all year. Gar., chicken house. All 2 or ½ acre. 3 miles from r. r. Address M J 208, Tribune.

IN THE PENOKEE RANGE ON ENGLISH Lake, 144 acres of hilly timbered land with other 1,500 ft. of dry, sandy shore line. Very picturesque, with some granite outcrop. A real bass lake. Price $3,000; will divide. Address Rm. 1800, 203 N. Wabash-av., or phone State 7499.

WINNECONNE, WISCONSIN LAKE PROPerty with 120 foot frontage; 5 room cottage, 2 car garage; a beautiful fountain; 1 20 ft. motor launch; 2 rowboats, and 1 skiff. Everything complete, price $5,500. Inquire Louis Burmeister, 690 26th-av., Milwaukee, Wis.

PRIVATE LAKE—40 ACRES, HEAVILY wooded, in heart of N. Wis. best big game region; 15 ac., privately controlled, crystal clear, spring fed lake, chock full of bass; $1,200; terms if desired. Subject to prior sale. First deposit gets it. F. M. Doyle, Ladysmith, Wis.

FOR SALE—BY PRIVATE PARTY, ON Lake Couderay, Wis. New five room cottage, glassed in porch, completely furnished, well and sink in kitchen, number of feet lake frontage to suit purchaser. Further information address P. O. Box 136, Stone Lake, Wis.

BARGAIN, 3 RM. COTTAGE.

New, worth double, $750. Owner must sell. Sand beach; good fishing, hunting; 98 miles Chicago. Agents and trades not wanted. Terms. Address N T 473, Tribune.

Will Sell Cheap or Trade

beau. wooded summer home site, 50 miles from Chicago, in Wisconsin; all improv. Address K H 270, Tribune.

LAKE GENEVA

10 room summer home, furnished, beautifully situated, with 100 feet frontage at the lake, $15,000. Address N J 507, Tribune.

EIGHTEEN HUNDRED FT. LAKE SHORE on Lauderdale Lakes, with thirty-six acres, picturesque, high and dry, partly wooded; suitable for club, scout camp, or subdivision. Write Owner, R. C. Bulkley, Whitewater, Wis.

DON'T BUY

until you see what we have to offer in Wis. Only 2 hrs. from loop. Several water front lots must be sold at a sacrifice. Easy terms. Address N J 221, Tribune.

MUST SELL CHEAP

Several beaut. wooded lots in Wis. summer resort town. Only 2 hrs. from loop; easy terms. Address Box 6, Silver Lake, Wis.

LAKE GENEVA FURNISHED COTTAGE, studio living room; spring water on tap; bath, elec., fireplace, screened porch, garage, wooded lot, 100x140; sandy beach; $4,000; terms. Address K E 455, Tribune.

MODERN COTTAGE, 7 RMS., FURN., ON large lake, 60 mi. to loop, 170 ft. lake frontage, 400 deep, bath, boat hses., gar. Whitaker Co., Kenosha, Wis.

NEW COTTAGES! BEAUTIFULLY FURnished—For sale or rent, on Park Lake, Pardeeville, Wis. Excellent fishing, bathing. Write Myrtle Lintner.

FOR SALE—BEST LAKE FRONTAGE, 14 connecting lakes; real location at bargain prices. E. R. Perkins, Manitowish, Wis.

GREEN LAKE—SUMMER HOMES AND choice frontage. I. F. Strauss, Green Lake.

Miscellaneous.

12 RM. HOUSE, GROUNDS, GAR., SERV. qtrs., elegantly furnished; within 100 miles of Chicago on Lake Mich. Beaut. summer or yr. around home. Tile bath, oil heat, autom. water softener, elec. refrig., elec. ironer and wash.; beaut. porches, paved roads; good train service. $45,000. Address A 544, Tribune.

FOR SALE — IMPROVED LOTS BESIDE spring fed lake, 40 miles from Chicago; splendid transportation; price $195, $2 a week. P. Arenson, Rm. 1062, 33 S. Clark.

WATER FRONT LOT, $495, INCLUDING boat; lake 33 mi.; terms. Well. 8950.

REAL ESTATE—FARM LANDS.

California.

FOR SALE—IN SAN JOAQUIN VALLEY OF California, small suburban farms near established communities yield good incomes; ideal climate for fruit and poultry; moderately priced lands, easy terms; efficient marketing organizations at your service; you can work outdoors all the year; paved roads, good schools, and city comforts in country homes; the Santa Fe Railway has no land to sell, but offers free information service to help you get right location. Write for illustrated San Joaquin Valley folder and our farm paper, "The Earth," free for six months. C. L. Seagraves, General Colonization Agent, Santa Fe Railway, 900-A Railway Exchange, Chicago.

Canada.

BRITISH COLUMBIA—KOOTENAY FRUIT, vegetables district; twenty farms subdivision, adjoining station, unincumbered, $25,000; terms arranged. Sell farms separately, brokers protected. Box 7884, Miami, Fla.

Florida.

FLORIDA FARM LANDS.

385 ACRES.
In Heart of Potato Belt and Adjoining Satsuma Orange Development.

Half mile frontage on Tocoi-rd. [paved]; 12 miles St. Augustine, 2 miles St. John's river; 30 acres cleared, fenced; balance wooded; good barn, artesian well, excellent drainage; great bargain at $19,250.
THOMPSON-RYMAN REALTY CO., ST. AUGUSTINE, FLA.

SELL 1-3 VALUE OR EXCHANGE FOR Chicago improved, any or all 3,500 acres, hotel, 400 lots, East Coast, near Palm Beach. Address F 155, Tribune.

TUNG OIL LANDS; LARGE SMALL tracts, improved, unimproved. Giles Co., Umatilla, Fla.

2½ ACRES CLOSE IN, WELL DRAINED, good soil; $285; big bargain; $5 down, $5 mo. Lamar Rankin, Tampa, Fla.

REAL ESTATE—FARM LANDS.

Georgia.

5 A. PECAN GROVE, 15 YRS. OLD, FINE condition. Located at Flintside, Ga. Price $1,000 per acre. Address L T 18, Tribune.

Illinois.

FOR SALE—STOCK AND GRAIN FARM. One of the finest in Ill. 480 acres on hard road; Route 29; 300 acres fine corn land, balance pasture; finest hunting preserve in state; large lake with good fishing on rear of farm, riparian rights. Beautiful sandy beach, all high and dry, no overflow land. This farm would make beautiful summer resort. High class improvements; 10 room house, hot water heat, bath, electricity; 35 miles north from Peoria; 115 miles from Chicago; 2 miles from good town. This is a real home farm. Would make the finest show farm in the state. To see it is to buy. Price $65,000; $20,000 cash, balance on time. NO TRADE. Call or address R. K. McCall, Princeton, Illinois.

DOUBLE OPPORTUNITY.

NO. 1.—Run general store and chicken farm. Good store building with flat above. Large barn and garage. 4 acres of level, black land. Chicago 50 miles. Price $2,800.00 cash.

NO. 2.—3½ acres of best, level land with excellent 5 room 2 story house. Electric lights, furnace and hardwood floors. Large barn, fruit and shade trees. Chicago 60 miles. Price $3,000 cash. See these and 20 others today. Miles Real Estate, 109 E. Main-st., St. Charles, Ill.

COST $60,000 3 YEARS AGO, NOW $35,000; need cash; gentleman's farm, 80 acres; fine soil, beau. modern spacious semi-bung. Among trees on concrete rd., with sewer, water and gas; 2 substantial barns of real architectural value; individual drinking cups for cattle; 2 silos; machine hall, hog house, etc.; 10 minutes walk from center of Gray's Lake. KROLL & SMITH, 504 4th-st., Wil. 500.

10 MIN. TO KNOX COLLEGE—200 acres, 1¼ mi. Galesburg; highly productive; good house; large barn; tile silo; well fenced; everything perfect condition; beautiful walnut grove. Properly farmed one family many years. Only reason selling, owner California. Everything considered, best buy I know in Ill. Price and terms, write L. E. FROST, Springfield.

SOUTHERN ILL., 625 A. ON RIDGE, N. W. of Anna in fruit belt. A few acres clear, balance timbered. No imp. To settle estate $10 per acre; suitable terms.
Also 220 a., near Mt. Vernon. 20 a. fine timber with some walnut; low price; easy terms.
FIRST REALTY COMPANY. 56 W. Washington-st. Cen. 5151.

FOR SALE—130 ACRES NEAR CRYSTAL Lake; 8 room house, furnace heat; large barn, 2 silos, large tool and chicken house; elec. lights; 35 Holstein cows, 6 head of horses, all tools and feed; 20 acres of timber, large stream of water runs through the farm; no trade; big bargain for cash. Owner, C. L. Teckler, Crystal Lake, Ill.

SUBURBAN SPECIALS

That fit the pocketbook of workingmen. Large tracts, garden land fenced; gas, elec. small new houses; 1 blk. depot.
$1,500—$2,850—$3,500—$4,500.
WILLIAM C. GIBONS, 8 S. Dearborn, Chicago.

FOR SALE—FARMS IN THE FOX RIVER Valley counties; expert service in locating your needs; long experience; safe business dealing. Stream, grove and prairie farms, 40 to 1,000 acres. Banks recommend us. Write today. Address S N 176, Tribune.

IMPROVED 240 ACRE OGLE COUNTY stock farm, 12 miles from Rockford on the Meridian highway; good buildings, fences; priced to sell $165 per acre; appraised over $200. Inquire Dr. H. F. Moore, Rockford, Ill.

FOR SALE—COUNTRY ESTATE, NORTH Shore, 5 acres; modern residence; poultry buildings for 2,000 birds; almost new; every convenience; 33 min. to loop. Price, $35,000; terms. Address Box 165, Wilmette, Ill.

A REAL INVESTMENT, 52 ACRES VAcant, located on state highway with about 2,000 ft. of road frontage. Some timber and a real homesite. Being sacrificed by bank at $4,000. $1,500 cash, balance easy, terms. 915 Main-st., Antioch, Ill.

380 ACRE ESTATE, DAIRY AND STOCK farm, 50 miles west of Chicago; splendid buildings, good soil, fine pasture, running stream. This is a real place; must be seen to be appreciated. Address L A 43, Tribune.

WILL SELL 40 ACRES ON STATE HIGHway, 15 miles S. W. of busiest corner in Chicago; handy to depot and stores. Price low; fine for homes, best location in Cook County. W. D. Bradfield, 105 N. Clark-st.

7 ACS. SECTION LINE CORNER, FACING forest preserve; nr. Barrington; 5 rm. bung.; gar.; ideal chicken farm; oil sta. and country home; consider bungalow and cash. HOWARD & ORR CO., 1606 Montrose-av.

FOR SALE OR EX.—HIGH GRADE, GOING farm, 240 A.; 50 mi. N. W., Route 19; ex. soil and imp.; ½ mi. from depot C. & N. W. R. R. D. F. QUINLAN, Woodstock, Ill.

20 ACRES, FACING ON CONCRETE ROAD, west of Elgin; part beaut. trees, rest good plow land; price $4,000, $1,000 cash, $50 mo. Call Central 2733.

A REAL FARM AT $175 PER ACRE, NR. Libertyville, 200 acres rich black soil, fine buildings; need $10,000 cash at once, bal. 5.5%. Address N Y 297, Tribune.

FOR SALE—17 AC. FOX VALLEY LAND. Partly timbered; nice location; price $135 per acre. Ivan L. Smith, Plano, Ill.

5 ACRE FARM, 80 MILES FROM CHICAGO, very reas.; good buildings. M. Brezina, 2337 S. Lawndale, Chicago.

Indiana.

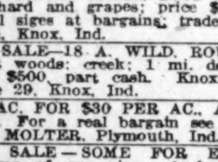

FOR SALE—2 1-3 AC.; 5 RM. HOUSE, basemt., well water in kitchen; 4 blks. from depot; stores; school; electric at gate; mail; R. F. D.; 1 a. set to grapes, strawberries; garden and early potatoes now planted; price $1,200, part cash. E. R. Steele, Phone 29, Knox, Ind.

OWNER WILL SELL 440 ACRES, CHOICE grain and stock farm in Indiana grain belt; all tillable and tiled land, 100 miles from Chicago; good roads; markets near; 3 sets of buildings. Will sell part or all. $150 per acre. Call Com. 0157, Chgo., or write Otis Dart, Walcott, Ind.

35 A. EQUIPPED, CHOICE FARM, GOOD improvements, 3 a. timber, small lake, fruit, crops, 2 cows, 2 horses, machinery, tools, a steal at $4,500; 1-3 cash. V. A. PLACE, CROWN PT., IND. PHONE 545.

11 A. 2 HR. BY AUTO FROM CHI.; 5 R. hse.; barn, gar., 3 poultry hs.; ½ a. grapes. Oth. sm. fruit. Thriv. town; 4 r.r.; St. highwy. Cheap for quick sale. $1,000 will handle. No td. I. P. LATTA, Owner, North Judson, Ind.

FARM FOR SALE—LOCATED 12 MILES from Ft. Wayne; good ground; can be bought very cheap. A. Johnson, R. R. 3, Box 65, Ossian, Ind.

480 ACRES IN WHITE COUNTY, INDIANA. Improved, drained and well located; priced right for quick sale. Address Box 266, Lafayette, Indiana.

GOOD TEN A. FARM; GOOD BLDGS.; 4 A. orchard and grapes; price $1,600; farms of all sizes at bargains; trade or sale. S. Olson, Knox, Ind.

FOR SALE—18 A. WILD, ROUGH, LAND; part woods; creek; 1 mi. depot; 76 mi. Chi.; $500 part cash. Knox Realty Co., Phone 29, Knox, Ind.

160 AC. FOR $30 PER AC., AT CULVER, Ind. For a real bargain see me at once. J. A. MOLTER, Plymouth, Ind.

FOR SALE — SOME FOR EXCHANGE—Farms of any size. 1 for rent. JIM NEWTSON, Knox, Ind.

80 ACRE VINEYARD; MUST SACRIFICE; good production; early market; money maker. Address F 446, Tribune.

1ST CLASS, 160 A. FARM. OWNER MUST sell. John Brumitt, Chesterton, Ind.

Iowa.

83 ACRE MODERN FRUIT FARM—Iowa; 9 rm. house, basement, barn, other necess. bldgs.; about 1,400 fruit trees, mostly winter apples, 10 A. alfalfa; good stock of evergreens, fruit trees, flowering shrubs, berries; on gravel road close to county seat. Ideal soil and location. Write for partic. Address L T 5, Tribune.

FOR SALE—7,000 ACRES RICH, FERTILE, level farm land, northwestern Iowa; all in cultivation; well improved; one tract; 4,000 acres in wheat, balance corn and hay; crops go with farm if contracted prior to July 1. Price low, terms good. A. L. Strong, 808 Meyers Building, Springfield, Ill.

BARGAIN—1,000 ACRES IN UNION COUNty, Ia., $65,000; will take smaller farm or Chicago property as part payment. Address N T 467, Tribune.

Michigan.

WILL SELL 20,000 ACRES OF ESTATE property, cut over lands free and clear, including all rights in 8 different counties. Only $5 an acre. Will sell 40 acres or more. A. M. LARSEN, Muskegon, Mich.

MY 20 ACRE FRUIT AND CHICKEN FARM, nr. Sawyer, Mich.; 2 large bldgs. and summer cottage; chicken house; bordering Galien River. Address M N 302, Tribune.

W. MICH., 10 A. GOOD LAND NEAR TOWN, fine house, lots of fruit, spring stream; good road. Price $2,400; terms. J. J. MILLER, HART, MICH.

NEAR S. HAVEN, CLOSE TO LAKE MICH.; 29 a. good soil, house, other buildings; 300 fruit trees. Price $2,775; cash $800. M. J. Konrath, South Haven, Mich.

S. MICH., 5 A. ON LAKE; GOOD SOIL; adj. town; nice colonial house; gas station site; roadside market. $2,750; ½ cash. N. E. Doane, Moorepark, Mich.

50 A. MICH. FARM; LAKE FRONT HOUSE, etc.; worth $8,000; sell for $2,900; leaving country; small down or take good car. Ave. 6410.

200 A. NR. KALAMAZOO—EXTRA GOOD land. Fine mod. bldgs. and 100x100 a. alfalfa. Elec. Price $25,000. Will trade. Ph. Mansfield 7914.

20 A., FARM BLDGS., IN GOOD CONDItion; some fruit; 20 mi. east of So. Haven. Owner, Mrs. A. Bramblee, 604 W. Ransom, Kalamazoo, Mich.

20 A., 100 CHICKENS, TOOLS, HOUSEhold goods, 5 rm. hse., barn, poultry h'ses, creek; ev'th'g goes; $1,500, $250 cash, $25 mo. Evans-Tinney Co., Fremont, Mich.

20 A., 6 RMS., FURNACE, GOOD BLDGS., on concrete highway; 1 mi. Dowagiac; $1,000 reqd. 4257 W. 22d-st. Lawn. 4949.

FOR SALE—10 A. FARM, 7 RM. HOUSE; $1,600; $100 down; 20 a. farm; special at $1,400. Lewis McKinney, Bangor, Mich.

115 A., LAKE FRONT 80 RODS; SPLENDID town home; also 160 a. and 80 a. tracts, bargain. J. R. Moe, 621 Monadnock Bldg.

44 A. 1 MILE STATION, 115 MI. CHICAGO, Rich soil; pasture, timber, creek, bldgs; $1,700; $500 dn. Roessler, 140 S. Dearbrn.

FRUIT AND POULTRY FARMS. GET OUR free list. De Coudres, Paw Paw, Mich.

REAL ESTATE—FARM LANDS.

Michigan.

10 AC. CHICKEN FARM NR. TN., ON IMprv. road; new 5 rm. house; porch; cellar; hen house; garage; rich soil; immediate possession. Price $2,500; $600 cash down.

20 ac. chicken-dairy farm on U. S. 12 hway.; fine 8 rm. home, furnace, elect. avail.; gd. shade; business location; brn., silo, coops, cow and chickens included. Price $6,400; only $1,000 cash down, balance very easy terms. Quick action necessary. Use telephone or wire.

60 ac., nr. lake, with house and barn; good soil; a real bargain at only $2,800; $500 cash down.

14 ac., nr. tn.; beautiful shaded frontage on private lake and private road; price $3,500, 1-3 down.

For these and other bargains.
See Paras, 432 Linden-st., Hartford, Mich.

2 ACRES ON U. S. 12; FINE GAS STA. LOcation, lake frontage; real bargain. ONE ACRE on same highway, 6 rm. house, garage, 30 frt. trees, nice shade, electric; mile town and high school; only $4,000; terms.

8 ac. poultry ranch; close resort lakes; 7 rm. house, henhse. 16x100 and 16x60, other bldgs.; 1 a. grapes, other fruit; 1,600 laying and young poultry; owner disabled and alone; $5,000; terms to suit.

32 a. on state road near school, 6 room house, fair barn, 150 fruit trees; fine barg. at $3,200; $600 down. 25 ACRES close resort lakes, joins golf course, 6 rm. house, nice yard, 30x40 barn, coop, etc.; good soil; only $3,500, part cash. Also going gas stations. See us for bargains. WM. MUELLEDER, Hartford, Mich.

44 ACS. RICH SOIL, BEAUT. STREAM through blue grass pasture; timber; 5 rm. house, barn, etc.; 115 mi. Chicago; to settle estate, only $1,700; $500 cash.

85 a. with team, 4 good cows, heifer, all tools; near town, bus line, S. Mich.; 5 rm. house, elec. avail., other bldgs.; good soil, fruits; only $500 down, bal. easy terms.

63 a. with 80 rods frontage near highway, good brick house, other bldgs.; lots fruit; widow sacrifices; $2,900; $700 cash.

6 a. on gravel road, near U. S. 31 and Lake Mich.; 360 cherry trees, other fruit; good 6 rm. house, etc.; fine for poultry; $2,000, easy terms. Many other fine bargains. Free list. CO-OPERATIVE FARM SALES CO., 140 S. Dearborn-st., Chicago.

NOW IS THE TIME TO LOOK FOR THAT FARM.

Places from 1 a. and up. Ready for new owner, spick and span cond., with tools, equip. and some with live stock. 40 a., new cottage, grapes, berries, fruit, $4,200. 20 a., excel. bldgs., soil, $5,500. 37 a., all bldgs., $5,000. 4 a. with nice home in town, $4,000. This 65 mi. from Chgo., 30 mi. from So. Bend. Look over our section and realize these are real bargains. Circular on request. Write us your needs.
ANDREASON & BEHNKE. SAWYER, MICH.

FOREIGNERS—YOUR FARMING OPPORTUnity is in Michigan. Raise sugar beets, beans, or any crop, also live stock. Good land, fine markets, good neighbors, Protestant and Catholic churches. Now is the time to buy. Fine farm, 240 acres, good buildings, in the heart of Michigan can be had dirt cheap for cash or easy terms. Many foreigners doing well. Get particulars. John R. Hudson, 5705 Woodward-av., Detroit, Mich.

FINE COUNTRY ESTATE.

300 acres on U. S. 31 highway, in Grand Traverse County; over 3,000 feet frontage on Grand Traverse Bay; beautifully wooded with spruce, balsam, etc.; 150 acres are tillable; splendid 13 rm. residence, good 10 rm. tenant house, complete outbuildings, all good. To settle estate; real bargain. W. O. Roessler, 140 S. Dearborn-st., Chicago.

$400 SECURES LOVELY HOME—AND VILLAGE-EDGE FARM.
3 acres excellent for asparagus, strawberries, vegetables, poultry; ½ mile depot, grade and high school; plenty work nearby; only 14 miles Kalamazoo; good 7 room house; fine cellar; electricity; dandy barn. Like finding it at $1,300, only $400 needed. Picture with STROUT AGENCY, 7-C, So. Dearborn-st. State 7975.

240 A. FINE GOING FARM; CROPS IN; good 8 rm. house, large barn, tenant hse., etc.; 14 a. grapes, 2 a. asparagus; 25 a. timber; 185 a. tillable, bal. spring watered pasture, trout stream; 4 horses, 9 cattle, 12 sheep, 2 sows, 10 pigs, chickens, turkeys, all tools; best buy in Southern Mich. at $9,000, $2,500 cash. Immediate possession. F. J. PERRIN, Lawrence, Mich.

5,760 ACRES MANISTEE COUNTY, FREE and clear, including all rights; 60 acre lake; good trout stream; plenty of trees; gravel roads; electric light lines; two railroads; near town. Right in the path of developments. To close syndicate will sell for $8.50 an acre on reasonable terms. This property may make you millions. J. J. Fagan, Muskegon, Mich.

20 ACRES, MY OWN HOME AT LAWTON, Mich., for 27 years. 14 acres grapes. Main road; near town; good house, a fine home with money making advantages. Other business and age compels me to sell. R. L. HOUGH, 1927 Milwaukee-av.

SUMMER OR PERM. HOME, 40 ACRES, 5 room house, furnished; big barns, etc.; some fruit; 1 block from Clear lake, 2 miles from Buchanan, 1 mi. from M-60; $3,500, no trades. Owner, E. J. Faulhaber, 8319 Maryland-av., Chicago.

IDEAL COUNTRY HOME—MOD. 2 STORY house, elec. lt., h. w. ht., barn, country house, garage, about 4 acres different kinds fruit, adjoining city line. Picturesque location; no trade; no agent. J. S. Major, R. No. 2, South Haven, Mich.

4 ACS. IN S. W. MICH.; GD. 6 RM. HSE.; elec. lts., gar., henhse., variety fruit; close nice town; only 1 blk. from lge. beau. lake. Very pretty home; only $3,650; $2,000 down. Address E H 394, Tribune.

FOR SALE—10 ACRES NEAR TOWN ON highway; 2 acres of grapes, cherries, peaches and pears; 4 rm. house; barn; price $1,950; $450 cash. L. R. WARNER, Paw Paw, Mich.

20 A. NR. BENT. H.; 6 R. HSE., BRN., coops, 125 apples, 90 pear, 3 a. grapes, spring water, woods, gravel rd.; $2,750; $350 down. R. B. Smith, Coloma, Mich.

Minnesota.

SOUTHERN MINNESOTA.

For sale by owner, farms of 160, 240, and 280 acres, best of soil for grain or dairy farming, all under cultivation; complete set of buildings, including silos. 15 miles from Iowa state line, 8 miles from Austin, a city of 12,000 with fine schools and churches. Hormel packing plant that averages killing one million hogs yearly, best of railroad and transportation facilities. Price per acre, $90 and up; easy terms. Address GEORGE HIRSH, Austin, Minn.

Missouri.

4,700 ACRES, ON FISHING STREAM, 4,000,000 ft. saw timber; fine resort property; price $6 per acre; terms; no trade. 135 acres, 20 acres cultivation; ½ mile on state highway; close to good fishing; price $10 per acre. Terms; no trade.
320 ac. unimproved farm and fruit land. Price $2 per acre. No trade.
W. R. BROWN, Houston, Mo.

POOR MAN'S CHANCE — $5 DOWN, $5 monthly buys 40 acres productive land, near town; some timber; price $200; other bargains. Box 425 E. Carthage, Mo.

FARMS—40 AC., MISSOURI, $5 MONTH; own a home. Jarrell, Mt. Vernon, Ill.

FARMS—OZARK, ANY SIZE, DESCRIPtion. Free list. C. F. Seemel, De Soto, Mo.

STOP—40 ACRE FARM, $800; FREE LIST. McGrath, Mountain View, Mo.

Nebraska.

EXCEPTIONAL BUY IN NEBRASKA RANCH.

Here is an opportunity not often found. A combination farm and stock ranch of 1,000 acres, located in Dawes County, Nebraska. Thoroughly improved. Has a new and modern house, 7 rooms and a bath, with hot and cold water, electric plant, furnace with oil burner. Also a well conditioned 4 room house, suitable for family. Strictly modern farm buildings, consisting of horse barn, cow barn, granary, machine shed, new open stock shed with corral, and new, closed stock barn 150x40 equipped with corrals. Farm now planted in 160 acres of oats, 170 acres of barley, 120 acres of wheat, 70 acres of corn, 170 acres of alfalfa. Has 350 acres in pasture. Plenty of water. Four fine wells—three with new, modern windmills; one with deep well pump. A full line of new farm machinery, including two tractors, combine, corn and hay machinery, etc. Farm now stocked with hogs, sheep, and a few cattle. May be purchased with or without stock or machinery at bargain price. Buyer would be given advantage of lease on 3,000 acres range pasture until March 1, 1931. Act at once to obtain best results. Write for full particulars to Norb-Rich Ranch, Box 1264, Chadron, Nebraska.

New Jersey.

FARMS AND COUNTRY PROPERTY OUR specialty for 29 years. Send for Beautifully Illustrated catalog, Vineland and Southern Jersey, America's Poultry, Garden, and Fruit Center. Markets, Climate, Soil unequaled. Buy now. BRAY & MACGEORGE, Vineland, N. J.

Texas.

OWNER

living in Chicago wishes to sell or trade 11½ acres of well drained and irrigated Rio Grande Valley land, 4 miles from El Paso, with frontage on main trunk highway; suitable for suburban home; clear. Will take equity in small Chicago property or as little as $1,000 down, balance payable in 10 years. Address E N 474, Tribune.

30 A. IN CROPS, IRRIGATED, FENCED; 5 rm. house; chicken house; 1 a. 5 yr. old trees; adjoin. town on concrete rd.; need cash. P.W. Branton, 4117 N. Long-av.

RIO GRANDE VALLEY—26 ACRE CORner on Rio Honda-rd. and state highway; ⅝ mile from Rio Honda; cheap for cash. Address Y 406, Tribune.

10 A. CITRUS LAND; 2 RES. LOTS, 50X 120; sub. Brownsville. Address F 153, Tribune.

GROVES AND ACREAGE, SELL OR TRD. Rio Grande Resale Co., 35 N. Dearborn.

Wisconsin.

FOR SALE—80 ACRES FARM LAND, ideal for fur farming, beaver dam and 2 colonies of beavers on the place. A. J. Uedelhofen, Herbster, Wis.

SM. FARM NR. BEAU. LAKE, CENT. WIS.; fine loc. gas sta., camp site, roadhse., or poul. farm. Address N F 158, Tribune.

80 ACRE IMPROVED; BIG BARGAIN; 40 acre water frontage. R. B. MacDonald, Ladysmith, Wis.

110 A. NEAR BRULE, AND MANY OTHER bargs. J. R. Moe, 621 Monadnock Bldg.

NEW CATALOG FARM BARGAINS. IT'S free. Ojibwa Farms Co., Ojibwa, Wis.

REAL ESTATE—FARM LANDS.

Wisconsin.

FOR SALE—80 ACRES, 14 MILES FROM Antigo, with nice second growth timber and nice lake of 30 acres; price $1,000; 200 acres at $1,400; 14 miles from Antigo; it will make a good fur farm; has 3 small lakes and the Eau Claire river; half high land with plenty of maple for wood. A. C. Campbell, Antigo, Wis.

160 A. FARM NR. MARSHFIELD, WIS. 1st class bldgs., 35 head reg'd stock, 5 horses, 450 chickens, 20 hogs, new machinery. Best land Wisconsin. Virgin timber. 100 a. under plow. Pr. $22,000. Clear. Consider bungalow or 2 flat. Banach, 2331 Chicago-av.

FOR SALE—CHANCE OF A LIFETIME TO secure 40 or 80 acres at $5 per acre; $1 per acre cash, balance $1 per acre annually; int. 4%. Large corporation with other interests selling out entire holdings says "Sell immediately for what it will bring." 6,000 acres to select from. Spangberg, Siren, Wis.

265 ACRE DAIRY FARM ON CONCRETE, 80 miles from Chicago and near Lake Geneva, Wis.; 125 a. best plow land, 70 fine oak timber, 70 good pasture; bldgs. fair. Now for $60 per acre by owner. M. S. Steele, Elkhorn, Wis.

ONE SOLID SECTION 640 ACRES. ALL high land; very productive clay loam soil; 2 creeks; wonderful spring of water; lots of timber; on good road; 3½ miles from town. $3 an acre. Terms. B. E. Stevenson, 203 N. Wabash-av.

$150 DOWN.

buys 40 acre silt loam farm with bldgs. Price only $550; 80 acres farm for only $785. Large farm or lake list free. A. D. Donaldson, 105 W. Monroe-st., Chicago.

FOR SALE—80 A. FARM, ADJOINS TOWN with view over Stone Lake Wis.; modern bungalow, barns and outbuildings; sacrifice for $9,000. E. Kennedy, 913 Ashland Block, Chicago. Dearborn 6891.

RAILROAD LANDS IN UPPER WISCONSIN priced low; easy terms. Call or write for booklet No. 53 and reduced fares. SOO LINE LAND DEPT., Room 1011, 188 W. Randolph-st. Phone Randolph 4468.

LAND IN UPPER WISCONSIN, CHEAP. 40 or 100,000 acres. We undersell others. EDWARD HINES FARM LAND CO., Rm. 2102, 100 West Monroe, Chicago, Ill.

120 A. GOOD LAND IN WONDERFUL lake region, Sawyer Co., Wis.; house; 30 a. cleared. Price $1,200; terms. Thos. Jordan, 401 Hayward, Wis.

Miscellaneous.

STROUT'S CATALOGUE DESCRIBES

1,000 FARMS

Gas Stas., Tourist Inns, Etc.

LAKE VIEW FARM ROADSTAND
Location; only $450 needed; 10 acres on improved hway.; handy town; market produce at door; fruit, poultry house. Picture pg. 20 of gd. 5 rm. home; electricity available; $900 complete; half cash.

$300 GETS 80 ACRES NEAR LAKE.
Real Mich. producer near school, markets, advantages; 6 rm. house, barn, chicken house; 60 acres productive fields, spring water, wood. Good living and increased value for hustler here; $1,800 for all; only $300 down. Page 119.

40 ACRES, 300 POULTRY, CROPS.
On improved road, ideal layout for poultry raising, handy fine Wis. town on main line R. R.; has $300,000 high school, factories, etc.; river and lakes nearby; productive soil, new small house, electricity, large henhouse and garage; only $3,000 for all, $800 down. Picture page 124.

$9,325 INCOME; 50 CATTLE, ETC.
337 acres near markets and advantages, premier dairy section; 75 cow pasture, stream and spring water, valuable wood land fruit, highly productive soil; good 12 room house, electricity; dandy 125 ft. barn, cemented basement, running water, silo, etc.; $13,000 complete with horses, 50 dairy cattle, equipment, crops; part cash. Picture, page 49, big catalogue, 1,000 bargains Free. STROUT AGENCY, 7-C S. Dearborn-st., State 7975.

LAND OPENINGS ALONG THE GREAT Northern Railway in Minnesota, North Dakota, Idaho, Washington, and Oregon. Send for Free Book and list of best farm bargains in many years. Low homeseekers' rates. E. C. Leedy, Dept. 355, St. Paul, Minn.

FOR SALE—OWN A FARM IN MINNESOTA, Dakota, Montana, Idaho, Washington, or Oregon. Crop payment or easy terms; free literature, mention state. H. W. Byerly, 56 North Pacific Ry., St. Paul, Minn.

5 ACRES NEAR CHICAGO, $750; $20 cash, $10 per month. MAGINELL, 10326 S. Michigan-av. Phone Pullman 4000.

FREE BOOK ON FARMS, LANDS, RESORTS Bargains. A. W. BLOM, Menominee, Mich.

REAL ESTATE—COUNTRY.

FOR SALE—9 RM. HOUSE, GARAGE, LGE. lot, on route 4-A, nr. schools and electric ry., 25 miles S. W. Chicago; price $5,800. Address Box 244, Lemont, Ill.

BEAUTIFUL OLD HOUSE IN COUNTRY, 2 acres grounds, shrubbery, flowers, modern; live cheaper. A. G. BROADIE, Williamsport, Ind.

REAL ESTATE WANTED.

For Cash.

HAVE $53,000 GOOD REAL ESTATE bonds on Michigan-av. business building near the loop. Want income property subject to first mortgage only. J. H. Kraemer & Son, 134 N. La Salle-st.

IF YOU OWN OR HAVE AN EQUITY IN improved property of any kind that you want to sell for cash, write me. No trades. Bungalows, residences, 2 flats, etc. Address N J 223, Tribune.

WANTED—HAVE YOU AN OUTSTANDING barg. in Chicago bus. ppty.; want to deal direct with owner who must have cash. Reply with details, prompt action. Address E T 407, Tribune.

FOR QUICK DISPOSAL OF YOUR PROPerty for cash see me. No trades. Either improved or vacant property. Room 924, 188 W. Randolph-st. Open till 7 p. m.

IMPROVED SUBURBAN HOME; CONVEnient to high school; state price; particulars; bargain; private party; no dealers. Address E 473, Tribune.

WILL PAY CASH FOR 1 OR 2 AC. IF price is right; not over 30 mi. from loop; W. or N. W.; gravel rd. will do. Address F 59, Tribune.

WILL INVEST UP TO $350,000 IN HIGH grade improved business property. Give all details and complete statement. Address L T 11, Tribune.

WANTED—BY PRIV. PARTY, 35 TO 40 ft. lot in Beverly, bet. 91st and 103d-sts., on hill, e. of Western. Republic 6445.

HAVE $1,000 CASH FOR FIRST PAYMT. on stores or apts. Must be bargain. Give details. Address A 440, Tribune.

HAVE CUSTOMERS WITH CASH FOR GOOD BUSINESS PROPERTY. FRANKENSTEIN & CO., 110 S. Dearborn-st.

WANTED—5 OR 6 RM. BRICK BUNGALOW on south side; have $5,000 cash. Address B P 229, Tribune.

WANT LARGE, ATTRAC. BRICK OR STONE res., plenty lawn, suit. for offices publishing firm. Address K E 496, Tribune.

WANTED—TO BUY—SMALL HUNTING cabin on lake or river; Illinois preferred. W. Louth, 5207 Dakin-st., Chicago, Ill.

WTD.—ACRES; FARMS OR LOTS; ANYwhere in U. S. for cash or trade. Mr. Schramm, Rm. 806, 310 S. Michigan-av.

WANT PROPTY. IN DISTRESS, OR HVLY. incumbered. Address F 525, Tribune.

WTD.—6 OR 15 APT. ON N. OR N. W. S. Can pay cash. Address M C 401, Tribune.

WANT REAL BUY IN LOT FOR BUNG. ON N. W. Side. Write 2100 S. Wabash-av.

SUBURBAN, N. OR N. W. LOT OR HOUSE, bung. Address N M 105, Tribune.

WANT CITY OR SUB. LOTS, CLEAR OR part paid. Address F 159, Tribune.

To Improve.

BUILD NOW—NO CASH.

WILL BUILD ON YOUR LOT BUNGALOW or flat without a down payment; no extras; no commission; a square deal to all. H. FINEGOLD, 4932 N. California-av. PHONE LONGBEACH 1611.

GUARANTEED HOME

Built on your lot. No cash needed. Small monthly payments like rent. No extra.
RIDKER-MORRIS CO., 77 W. Washington-st. Franklin 5262.

WILL BUILD A FIREPROOF STORAGE bldg. on a prominent cor. for reli. tenant; high. ref. req. Address N P 71, Tribune.

WE BUILD 15% CHEAPER—LOAN 100%. STRUCTORS, 203 N. Wabash. Fra. 5397.

By Brokers.

FOR QUICK DISPOSAL

of your real estate holdings send particulars. Have clients for both trades and cash. Address N Y 538, Tribune.

Properties for Gas Stations.

Large, nationally known oil corp. will buy station or lease suitable corners where owners will erect inexpensive stations in Chicago and suburbs. Brokers' co-operation.
WILLOUGHBY & CO., 77 W. Washington-st. Central 5050.

12 TO 24 APT. BLDG.; HAVE 7 SMALL parcels of Chicago real estate; 6 improved, 1 vacant; all subject to small 1st mtges. only. Address N H 225, Tribune.

LIST YOUR PROPERTY WITH ME. CAN sell or trade anything salable. Mr. Wright, 123 W. Madison. Call Randolph 4780.

WILL BUY EQUITIES WEST OR SOUTH; also suburban towns. ADDRESS A 452, TRIBUNE.

REAL ESTATE FOR EXCHANGE.

Apartments.

TO TRADE—12 APT., 3 STY. BRK. COR across pk. and jr. high sch.; furn. and stove ht.; exc. cond.; for smaller, vac., resid., or farm; attr. deal; owner only; quick. Webster, 1736 Burnham Bldg. Cen. 6480. Albany 6042.

COR. 18 APT. NR. LAKE.

N. of Devon, 4-5 rms., sub. to 1st mtge., for sm. or vac. Address M H 51, Tribune.

LAKE VIEW 6 FLAT BRICK AND TWO 2 flat frame bldgs.; excel. income proposition. To exch. for mod. 6, 9, or 12 flat in Evanston. SONTAG BROS., 2730 N. Clark-st.

WANT SMALL FARM FOR NEW 2 FLAT brick bldg. in Maywood. S. L. Swartz, 1104 St. Charles-rd., Maywood, Ill.

CONTRACTOR WILL TRADE 31 APT., 1 mortg., all rented, for mortg. paper, clear vac., or old impr. Address F 112, Tribune.

EX. $15,000 EQ. STOVE HT. COR. FOR going Wis. farm. Address M C 552, Tribune.

MOD. 6 FLAT, $7,500 EQUITY, TRADE for farm. S. Lippai, 719 N. Lawndale.

REAL ESTATE FOR EXCHANGE.

Apartments.

Want Los Angeles Vac. FOR SOUTH SHORE 2 APT.

Cor. 48 ft., prsd. brk., dble. gar.; 5 rm., slpg. pch., sun p., h. w. ht. Real val. $35,000. Want L. A. or Chgo. vacant up to $15,000. Anders. owner, 7401 Paxton. Ph. So. Sh. 5131.

BEAU MOD. 38 APT. BLDG., COLUMBUS park district; always 100% rented; income $33,000. Ten yrs. 6% mortg. Best rented bldg. in the best renting section of Chicago. Will exchange for high class vacant smaller improved and some cash. JOHN S. CLARK, exclusive agent, 215 S. Cicero-av. Ph. Columbus 2608. See Mr. Brooks.

APARTMENT HOTEL.

Best North Side location in city. 78 UNITS—ALL OUTSIDE ROOMS. Eqity per cent furn.; fireproof; nearly new bldg.; corner; 90% rented. Income $100,000. Owner needs some cash quick. One mortgage. Address F C 100, Tribune.

JACKSON PARK 3 APT.

67th and East End; close to Ill. Cent., schls., stores, park; 1-5 and 2-6 rm. apts.; elec. refrig.; 2 garages. Annual. $3,500; $17,000 bank loan. Will sell for small down payment. Consider smaller improved in trade. Fairfax 6410. Mr. Van.

HAVE $100,000 EQUITY IN 3 APT. BLDG. of 18, 24, and 27 flats, all 100% rented; 2 blks. 55th "L." Will trade all three or separate. Subj. to one mtg. Will accept smaller, clear, and arrange terms for difference.
WHITESIDE & WENTWORTH, INC., 1129 E. 63d-st. Hyde Park 1300.

APT. HOTEL—NORTH; FIREPROOF BLDG., 63 units, 1-2-3 rms.; all apts. light and well furnished; floors carpeted; ample closet rm.; elec. refr.; elev.; 95% rented. Bldg. has one mtge. Owner will trade $65,000 equity for res. or business property well loc., subject to one mtge. Must have small amt. cash. Address S O 393, Tribune.

4 APARTMENT BLDG.

Will take clear farm nr. Chicago in part payment of my new modern 4 apt. bldg. on corner lot in good neighborhood in Chicago. Equity $15,000. Entirely rented. Address M N 301, Tribune.

WELL LOCATED N. SIDE COR., 19 APTS. 4-5 rooms, mod., refrig. Inc. $18,000. Want improved farm in Lake, Cook, or McHenry county. Consider S. Wis. and assume reas. mtge. Address N F 414, Tribune.

HAVE 3 FLAT, NORTH SIDE, CHICAGO, equity $15,000, and 15 acres Barrington, clear, total equity $32,000; want 12 to 24 flat from owner, n. or n. w. side. Address M E 377, Tribune.

S. SIDE COR. 12 APTS.

4-5 rooms; income $8,500; mortgage $46,500. Want larger North Side apartments. Address S M 199, Tribune.

NORTH SHORE NEW APT. HOTEL, 100 one and two rooms, furn.; 100% rented; fine World's Fair proposition. Want high grade business vacant or improved for $275,000 equity. Address N T 330, Tribune.

SACRIFICE FOR TRADE AND CASH—2-12 apt. bldgs., all 4 rms., 1 3-apt. bldg., 5 rms. and slp. pch.; 3 car gar. Winnemac Pk. All 100% rented. Ph. Longbeach 7350.

WILL TRADE EQU. 12 FLAT; UNIV. DIST. Rental $9,000; subj. to $44,000; long term; small prepayment, for old improv. or clear vac. Address N T 470, Tribune.

NEW N. W. 10 APT. BARGAIN; TILE wall bath; elect. ref.; 3-4-5 rooms. Want smaller for $18,000 equity. Humb. 1329, Hoover.

TRADE FOR FARM; MOD. SUN PAR. 12 flat brick, N. W., subject to 1st mtge., $35,000, 6% only. L. E. Allen, 2331 Chicago-av.

OWNER WILL TRADE WITH OWNER well financed 1 mtg. 6 flat bldg., 100% rented record in So. Shore for new 12 flat in same. Address N P 314, Tribune.

WANTED—NORTH SIDE MODERN RESIdence with four bedrooms. Have high grade corner 2 flat worth $30,000 to exchange. Address F 156, Tribune.

WILL TRADE $9,000 EQUITY IN MOD. 4-5 rm. apt. bldg., loc. in Irving Pk. dist., for summer home or farm. Address M F 393, Tribune.

WILL EXCHANGE $10,000 EQUITY IN 8 flat bldg. on South Side, subject to 1st mortgage only, for paying garage. Phone Avenue 1818.

WANTED—SMALL SUMMER COTTAGE within a radius of 85 miles N. or N. W. Exchange for beau. mod. 2 flat, brick, lge. rms. Price very reas. Owner. Keystone 6405.

NORTH SIDE 2 FLAT WITH COTTAGE IN rear; good income property for farm suitable for resort, by owner. Address J K 281, Tribune.

36 APT., 5 YRS. OLD, NR. UPTOWN STA. Well financed. Consider clear farm within 100 mi. of Chicago or smaller city improved. Lon. 8833. Mr. Bowers.

TRADE 2 FLAT BRICK, 5-5 RMS.; HAMilton Park, for residence in South Shore. Saginaw 0948.

NEW 3 APT., 6 ROOMS, 2 BATHS, ON north side, for house or vacant along North Shore. Address N O 221, Tribune.

N. EDGE. COR. 18 FLAT, 4-5 RMS.; 1 mtg. Want smaller vacant or farm. CRACRAFT, 5937 Broadway. Longbch. 8864.

6 APT. IN EDGEWATER; WANT 12 OR larger in Rog. Pk. or Evanston. Rog. Pk. 1414. Mrs. C. E. Westlake.

FINE APT. BLDG. FOR FARM OR CLEAR vacant. J. C. Ficklin, 77 W. Washington.

EXCH. 2 FLAT AND CASH FOR EQUIPPED farm. J. Chmielinski, 5026 Cullom.

18 FLATS, NORTH, NR. WILSON L STA., for sm. imp. or vac. Solomon. Rand. 6311.

2 FLAT; RT. $1,200; WANT GOING FARM. S. DENBO 77 W. Washington. Cen. 3600.

Business Property.

WILL EXCH. MY 2 STORY BUSINESS property with 20 year est. gent's furnishing, 2 car gar.; pr. $16,000; mortgage $4,600, and 5 rm. bungalow, 1 car gar., with 9 35 ft. lots, pr. $15,000; mtg. $2,000; for good clear stocked farm in price up to $20,000; give full particulars; would prefer one on lake or stream. Address K C 475, Tribune.

AN INVESTMENT.

Beaut. 8 story fireproof bldg. on Sheridan-rd.; 2 yrs. old; stores and apts.; rented 7 yrs., net secured lease, $54,000 yr.; 1st mtge. $355,000, 6%, 7 yrs. Consider property in Chicago or other city and cash. A. L. Kirk, 10 S. La Salle-st. Rand. 1929.

WANT CLEAR FARM

for equity in mfg. property, well located; leased for 12 yrs. to a very substantial firm; give full particulars, including price. Address A 443, Tribune.

WILL TRADE MY NEWLY FINANCED 3 story brick, consisting of 1 store and 5 apts. on live N. W. business st. for 6 to 12 apt. on S. Side. No broker. Address K P 424, Tribune.

EXCHANGE $60,000 EQUITY IN WELL LOcated fully rented store property, subject conservative mortgage. Will trade for 24 to 36 apt., sub. 1 mtg. Keene & Alger, 5645 Washington. Columbus 9658.

BUS. COR., VALUE $25,000, LEASED 10 yrs.; term rental, $15,900. Want res. vac. or imp. up to 6 apt. on S. Side. Agent, Mr. Cox, 7925 Green-st.

HAVE $150,000 EQUITY IN CENTRALLY located store, office and apt. corner bldg. Income $60,000. One mortgage. Want business vacant ripe for improvement. Address M K 589, Tribune.

LOS ANGELES FOR CHICAGO — PARTY moving east desires to exchange prime business property for Chicago income property; will consider nothing with second mortgage. Address L X 36, Tribune.

WANTED—A SMALL COUNTRY PLACE IN northern Ill. or southern Wis. in exchange for my semi-business property in Waukegan; price $18,000. Address N T 472, Tribune.

GOOD CORNER PROPERTY, 5 STORES, 12 flats, 2 doctors' offices, in exchange for anything. S. Stanley, 7904 W. 45th-pl., Lyons, Illinois.

TO EXCH.—$18,000 EQTY. IN 3 STORES, 4 apts. in Ravenswood, for Florida citrus grove or small equipped farm. HOWARD & ORR CO., 1606 Montrose-av.

TRADE BUSINESS VACANT 50X125 ON 87th-st., near Elizabeth, for flat bldg. Saginaw 0948.

FOR TRADE—BEST CORNER GAS STAtion on North Side. S. Stanley, 7904 W. 45th-pl., Lyons, Ill.

WANT GOING FARM FOR $20,000 EQUITY in 2 stores and 2 flats; 100% rented. HOPPE & CO., 2457 N. Crawford.

BUSINESS PROPERTY EQUITY $32,000; 1 mtg.; want clear vacant or apt. equity. Woodlawn, nr. I. C. Pullman 1208.

BUS. PROP.—1 MTG. WANT CLEAR RESIdence or vacant; eq. $32,000. Buck. 6262.

Farms and Acres.

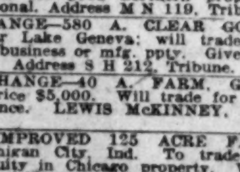

FOR EXCHANGE—200 ACRES, ALL PLOW land; nicely improved; priced $18,000; owner moving to Kansas City wants something about equal value in or near there. Loren Atteberry, Fairfield, Illinois.

EXCH. OR SELL—SEVERAL CHOICE ISLE of Pines citrus fruit tracts of clear unimproved lands for good northern property, real or personal. Address M N 119, Tribune.

TO EXCHANGE—580 A. CLEAR GOING farm near Lake Geneva; will trade for good N. S. business or mfg. ppty. Give full particulars. Address S H 212, Tribune.

FOR EXCHANGE—40 A. FARM, GOOD bldgs. Price $5,000. Will trade for Chicago residence. LEWIS McKINNEY, Bangor, Mich.

HIGHLY IMPROVED 125 ACRE FARM near Michigan City, Ind. To trade for $20,000 equity in Chicago property. What have you? Address P G 159, Tribune.

86 ACRES, LIBERTYVILLE DIST., ON paved road, good for 2 acre tracts; trade $30,000 equity for flat bldg. or house North. Address N M 106, Tribune.

ASSUME ONE MTGE. EXCHANGE 110 clear acres. Bldgs. ¼ mile depot C. & N. W., east of Fox River. Address E A 268, Tribune.

240 ACRES, MUSKEGON, MICH.; BLDGS., timber, clear; $25,000. Want clear vacant or bldg. subj. 1st mtg. Give details. Address F 149, Tribune.

150 A. FARM, 50 MI. N. W. OF CHGO. Fully equip. Mod. bldgs. Want well loc. inc. prop. S. Denbo, 77 W. Washington-st.

WE HAVE SEVERAL GOOD FARMS, ALL near Chicago. Want apt. bldgs. CRACRAFT, 5937 Broadway. Longbch. 8864.

640 A. IMPRVD. FARM OR RANCH LAND, sit. Douglas, Wyo., for city property or acreage. George Mattis, 1751 W. 21st-st.

ILL., MICH., IND., OTHER STATE FARMS for income prop. J.L.Wells, 22 W. Monroe.

OWNER EXCH. CLEAR, IMP. ILL. FARM for apts., stores. Address F 104, Tribune.

REAL ESTATE LOANS.

First Mortgage.

MONEY TO LOAN

1ST MORTGAGES.

North and Northwest Side. $500—$10,000.

HILDA E. SCHROEDER, N. CLARK. DEAR. 4408.

Junior Mortgage.

SECOND MORTGAGE LOANS

This is a good time for us to repeat again the advice we have given home owners of Chicago—shop around for your second mortgage loan.

And by this advice—shop around—we mean particularly to the wide range of charges which are applied to this type of loan.

The rates charged by the Personal Home Mortgage Company are the lowest of any organization existing in the city of Chicago at this moment. Come in and find out what a 3 year loan, for instance, will cost you. Do not sign any application or papers, but after you have received a quotation from us, shop around and see if you can beat what we tell you your mortgage will cost.

We are certain that you will return to us, if cost is a factor. We believe that you will find that the difference between our charges and the charges of others will be more than enough to pay your taxes. Isn't that worth thinking about, particularly now?

7% accruing interest, payable monthly, is the charge, in addition to a straight commission of 3½% for 1 year, 6½% for 2 years, and 9% for 3 years.

PERSONAL HOME MORTGAGE COMPANY

105 W. MADISON-ST. COR. MADISON & CLARK. Franklin 5700. ROOM 407.

Investigate Our 5 YEAR PLAN

2D MORTGAGES $5,000 TO $50,000 With or Without Prepayments 1 TO 5 YEARS.

WE LEND OUR OWN FUNDS.

Reliance Realty Mortgage Co.

1 La Salle-st. STAte 5911.

SECOND MORTGAGE LOANS

This old established industrial banking house which has served so many others in the past is prepared to take care of second mortgage financing for you.

Low rates. Prompt service. Come in any time.

TRUSTEES SYSTEM SERVICE

Main Office, Trustees System Bldg. S. E. Cor. Lake and Wells-sts. 1600 BELMONT-AV., nr. Lincoln. 3351 W. MADISON-ST., nr. Kedzie. 734 W. 63D-ST., nr. Halsted.

2D MORTGAGE LOANS.

$500 TO $25,000, repayable in easy monthly installments on desirable loans on homes occupied by owner; our commission charges are:

	1 yr.	2 yrs.	3 yrs.	4 yrs.
$1,000	$ 35	$ 60	$ 90	$120
2,000	70	120	180	240
3,000	105	180	270	360
4,000	140	240	360	480
5,000	175	300	450	600

Other classes of property rates are slightly higher. No charge for appraisal, papers, etc. Bring deed or last tax receipt. WEEKS, 127 N. DEARBORN-ST.

2D MORTGAGES MADE $500 TO $10,000.

JOHN M. NAGHTEN & CO., 3D FLOOR. 10 N. CLARK-ST.

LOANS ON S. SIDE VACANT. We have a special fund for small vacant ... 2ds on homes; $500 to $2,500. ARTHUR R. BLAIR & CO., ... Cottage Grove-av. Triangle 4700.

LOANS TO PROPERTY OWNERS FOR special assessments, improvements, to pay debts, reduce present monthly payments or other purposes; low rates; quick action; bring deed or tax receipt. ... BRADLEY, 127 N. Dearborn-st.

$...—$100 OR MORE TO PAY TAXES, ... prepayments, assessments, remodeling; no co-signers; also 2d mtgs. DAVIS PLAN LOANS, ... 160 N. La Salle-st. Randolph 3892.

2D MORTGAGE LOANS, $1,000 TO $...; made on factory or other property; repayable in monthly installments. ... BLOSS & CO., 127 N. Dearborn-st.

MORTGAGE LOANS SINCE 1906. ... bought, loaned on; you get money in ... Ask any bank about us. ... BROS., 69 W. Washington-st.

DU PAGE, LAKE, WILL, KANE, AND COOK ... second mortgage loans; low rates; quick action; bring deed or tax receipt. ... MAGRADY, 127 N. Dearborn.

MORTGAGES MADE OR BOUGHT ON ... or white property. Rand. 3080.

... NORTH; PRIVATE FUNDS. ... Ph. Longbeach 1767.

FINANCIAL.

HAVE FUNDS AVAILABLE TO FINANCE YOUR BUSINESS.

Money loaned on purchase contracts, accounts receivable, trade acceptances, warehouse receipts, also collateral loans on machinery, furniture, and fixtures; principals only. ... D. COLLINS, 231 S. La Salle-st. ... 7249.

PARTY TO INVEST $1,000 TO ... to expand a going business showing splendid return last three years and ... basis as original partners. Money ... customers' accounts and property; will stand rigid investigation. State amount available and phone. Address ... 441, Tribune.

... FURNISHED ON INSURANCE POLICIES ... to pay taxes, vacation, house expen., ... prop. improvement, if physically ... party. Address A 435, Tribune.

... TO $50,000 LOANED ON UNLISTED ... bonds, or other collateral. ... BLOSS & CO., 127 N. Dearborn.

... — PARTY TO DISCOUNT $100 ... contracts on meritorious products. ... G. Briggs, 552 W. 63d-st.

... MAKE LARGE INDUSTRIAL AND ... loans. Address F 116, Tribune.

STOCKS AND BONDS.

DEFAULTED BONDS

... bonds taken at par in exchange for ... prosperous industrial center of ... merit and future. This offer is ... responsible owner. State amount ... issue, and maturity. Address ... Tribune.

BONDS ACCEPTED

... for vacant lots; all improvements; ... C. tr.; 30 min. to loop. Address A 442, Tribune.

... PURCHASE RITA APT. BONDS AT ... S. W. Corner Paulina and 82d-... N H 214, Tribune.

MORTGAGES FOR SALE.

... $1,500 TO $2,000 FOR 3 TO 5 ... prepayments; 6% int.; will give ... on brick residence; no commission; ... from private party and quick ... Address C 303, Tribune.

... WANTS 2D MTGE., $25,000, ON ... apts. and stores, on West Side; ... the building is $150,000. Address ... 111, Tribune.

... HARNESS, AND WAGONS.

...-FIVE GAITED BAY HORSE, 15 ... good looker; Martin & Martin ... etc.; $500. 515 Webster-...

LOANS.

Personal, Property, and Salary.

Need Money?

$10 TO $300

QUICK CONFIDENTIAL SERVICE

LOANS ON FURNITURE AND AUTOMOBILES.

INTEREST REGULATED BY STATE LAW.

No signatures are necessary except husband's and wife's. Repayment is adapted to your income.

WE MAKE SALARY LOANS.

Investigate Without Obligation. CALL, WRITE, OR TELEPHONE

METRO LOAN CO.

Business Established 1887.

AN OFFICE IN YOUR NEIGHBORHOOD.

METRO LOOP, 129 S. State-st. aRndolph 3468.

METRO NORTH, 4803 Lincoln-av. Longbeach 3457.

METRO NORTHWEST, 4013 Milwaukee-av. Avenue 0443.

METRO WEST, 9 S. Kedzie-av. Kedzie 1437.

METRO OAK PARK, 137 Marion-st. Village 6886.

METRO SOUTH, 6306 Cottage Grove-av. Hyde Park 0604.

UNDER STATE SUPERVISION.

IMMEDIATE LOANS

$10 TO $300. LEGAL RATE.

On Your Signature Only

An Unequaled Service.

No Co-Makers.

No Mortgages—No Red Tape.

REPAY ANY DAY, WEEK, OR MONTH TO REDUCE THE COST.

CALL AND LEARN—YOU WILL BE DELIGHTED WITH OUR SERVICE.

FURNITURE LOANS MADE IF REQUESTED.

LOCAL LOAN CO.

UNDER STATE SUPERVISION.

6 Offices:

27 W. WASHINGTON.	RANDOLPH 6210.
1200 N. ASHLAND.	BRUNSWICK 3100.
6335 S. HALSTED.	WENTWORTH 4150.
4010 W. MADISON.	KEDZIE 5900.
4013 MILWAUKEE-AV.	AVENUE 1400.
8 N. OGDEN.	HAYMARKET 4700.

SAVE ½ ON LOANS

Jewelry, Watches, Diamonds, Silverware, $1.00 TO $1,000.00

AT 1% A MONTH.

Lowest Interest Rate in Chicago.

$ 10.00 loan costs $0.10 a month. $100.00 loan costs $1.00 a month. No other charges.

Capital and surplus $2,500,000.

FIRST STATE PAWNERS SOCIETY

ONLY CHICAGO PAWN SHOP UNDER STATE SUPERVISION. 42 S. Clark-st., Opposite First National Bank.

CONFIDENTIAL LOANS $10 TO $300

ON HOUSEHOLD GOODS, SALARY, ETC., AT LEGAL RATES.

No deductions, no commissions, no investigations among your friends, relatives or neighbors.

You can get the full amount of the loan immediately and have three to twenty months to pay.

We maintain a dignified, confidential loan service, and serve you in a friendly, helpful way.

If you are unable to call at our offices, WRITE OR PHONE, and we will call to see you.

C. C. ERD

7 S. DEARBORN-ST. ROOM 916. PHONE CENTRAL 4733-4734.

LOANS SALARY AND FURNITURE

We realize when you are in need of money you want it at once.

It is our aim to make all salary loans on your first call at our office.

Furniture loans made the same day you apply.

IMPERIAL CREDIT CO.,

UNDER STATE SUPERVISION.

SUITE 1100. 30 W. WASHINGTON-ST. FRANKLIN 8924.

Household and Salary Loans $50 TO $300.

LEGAL RATES. EASY PAYMENTS.

CONFIDENTIAL METHODS.

STATE SUPERVISION.

If you are in need of immediate cash to pay taxes, rent or other pressing obligations, don't hesitate to make use of our liberal loan service; we aim to serve all worthy applicants with promptness. Call personally, write or telephone Central 1060.

CHICAGO FINANCE CO.,

ROOM 1301, 11 S. LA SALLE-ST.

SALARY OR FURNITURE.

LINCOLN LOAN COMPANY,

4804 N. Kedzie-av.	Irving 9886.
4010 W. Madison.	Nevada 1186.
718 W. 63d-st.	Englewood 4550.

CHARACTER LOANS.

Money for taxes or other legitimate purposes at a total cost of 80c a month for each $100 loaned.

YOU GET FULL AMOUNT REQUESTED. NO CHARGES TAKEN OUT IN ADVANCE. PROMPT AND COURTEOUS SERVICE.

Capital Securities Co.

105 W. ADAMS-ST., R. 1205.

Hrs.: 9 to 5 p.m., Mon. to 8 p.m., Sat. to 1. TELEPHONE RANDOLPH 2811.

A LOAN SERVICE.

UP TO $300. to salaried people and on household goods. HARRY PALMER & CO., 163 W. Washington, Rm. 211. Rand. 1090.

BUSINESS LOANS

up to $10,000 on Factories, Shops, Restaurants, Trucks, Laundries, Furn. Apt. Houses, on fixtures and equip. Easy time payments. F. Boland, 215 W. Randolph. Franklin 1966.

QUICK FRIENDLY SERVICE FOR HONEST BORROWERS NEEDING $50-$300. COLONIAL FINANCE CORPORATION, 20 E. Jackson, Room 1503. Harr. 9094.

QUICK SALARY LOANS.

MASON FINANCIAL CO. 8 S. DEARBORN-ST. CENTRAL 3516.

PERSONAL LOANS.

SOL H. SEIGEL & CO., 160 N. La Salle-st. Franklin 2958-9.

PERSONAL LOANS. LOW RATES. UNION DISCOUNT CORPORATION, 30 N. DEARBORN-ST. CENTRAL 3370.

WARD OFF WORRY OR EMBARRASSment—Salary or furniture loans. T. B. Ward, 8 S. Dearborn. Rm. 612. Rand. 2060.

LOANS.

Personal, Property, and Salary.

TAX MONEY Lowest Rate In Chicago On Household Loans $100 to $300

NO INQUIRIES of your employer, your friends, relatives or tradespeople.

NO ENDORSERS. Loans on signature of husband and wife only.

COME IN OR PHONE, or write for a representative to call at your home.

LOOP:

77 W. Washington, 10th fl.	State 0151.
105 W. Madison, 14th fl.	Franklin 0885.
105 W. Monroe, 5th fl.	Central 2559.

SOUTH:

6856 S. Halsted-st., 2d fl.	Englewood 5534.
736 E. 63d-st., 2d fl.	Fairfax 2839.
841 E. 63d-st., 4th fl.	Plaza 8360.

SOUTHWEST:

6255 S. Ashland, 2d fl.	Hemlock 4510.
2355 W. 63d-st., 2d fl.	Republic 4472.

WEST:

9 S. Kedzie-av., 3d fl.	Van Buren 0100.

NORTHWEST:

2958 Milwaukee-av., 2d fl.	Capitol 3440.
4710 Irving Park, 2d fl.	Pensacola 4570.

NORTH:

1951 Irving Park, 2d fl.	Buckingham 1008.
4753 Broaway, 11th fl.	Longbeach 7163.

SOUTH CHICAGO:

9130 Commercial, 2d fl.	South Chicago 0103.

OAK PARK:

1140 Lake-st., 3d fl.	Euclid 503.

Household Finance Corporation

LOANS $200 TO $5,000

WEEKLY OR MONTHLY PAYMENTS. MERCHANTS FINANCE TRUST, 2445 W. DIVISION-ST. TELEPHONE BRUNSWICK 9800.

BOATS, YACHTS, ETC.

DODGE MOTOR BOATS, BOYD-MARTIN BOATS, ELTO OUTBOARD MOTORS.

FRANK-REACH, INC., DISTRIBUTORS. 1905 S. Michigan-av. Calumet 2875. OPEN EVENINGS AND SUNDAYS.

C. CRAMER

228 N. LA SALLE-ST., CHICAGO. Authorized representative for WHEELER "Playmate" cruisers, 22 to 47 ft.; CORSAIR cruisers, CAPE COD sailboats. A CORSAIR 30 cruiser is now in Belmont Harbor in slip No. 13. For inspection or demonstration call State 8932. Also several offerings in used boats, all types.

BIG OUTBOARD BARGAINS

New world known make, 50 Family Speedsters, 42 Step Hydroplanes, 16 Deluxe 5 passenger, in mahogany, canvas, and spruce. Formerly $150 to $425, now $50 to $260 F. O. B. St. Louis. Get full details. Will consider blanket offer or unit sales while they last. Wire or write immediately. Meramec Sales Co., 701 N. Main-st., St. Louis, Mo.

FOR SALE—HOUSEBOAT, NOW ON FOX Lake; 55x13 ft. beam, with engine and all equipment ready to cruise; complete furniture, electric lights, screens, galley, toilet, rowboat; saloon 22x9 ft., beds for 6 to 8; built 1928; delightful summer home on the water; fishing, bathing, boating, gunning; no rent, no taxes; expenses almost nothing; must sacrifice at half cost. J. D. Pierce, 701 N. Michigan, Sup. 4200.

Marine Reduction Gears.

Two Cross three-to-one reduction gears, rated for two hundred horse power motors throwing up to 40x40 wheels. Will sell at half cost; $350 each. O. E. Sovereign, Bay City, Mich.

FOR SALE—AT SACRIFICE BY OWNER, 48 foot cruiser, sleeps six; new 115 h. p. Gray Eight motor, Delco light plant, pressure water system, hot and cold water. This boat now being reconditioned at Robinson Marine Construction Co., Benton Harbor, Mich. C. C. Harrah, Niles, Mich.

24 FT. STEP SPEEDBOAT.

220 h. p. Hiso motor, nickel plated fixt., self starter, elec. bailor, 3 yrs. old; A1 cond.; cost $4,500; sacrif. at once, $850; reas. offer. William J. Schmitt, 713 Center-st., Sheboygan, Wis. Phone 120 W.

Johnson Outboard Motors.

Boyd Martin boats. Dodge runabouts. Large list of used motors and boats. PEACOCK MOTOR SALES. 1135 Chicago-av., Evanston. Greenleaf 6789.

2 Stearns 140 H. P. Motors.

Just overhauled and in perfect condition. Six cylinder 140 h. p. at 1,200 r. p. m. Price $800 each. O. E. Sovereign, Bay City, Mich.

8 PASSENGER 26 FT. CHRISCRAFT SPEED boat, mahogany hull, perfect condition, $1,500. Name of boat, Bee Dee. See at boat yeard, 4118 N. Rockwell. Call owner between 6-7 p. m. Dorchester 4840.

CABIN CRUISERS.

36 and 38 ft.; outbrd. mot. boats and engines. Belmont Boat Yards, 2531 Belmont.

36 FT. RAISED DECK CRUISER, COMPL. and in excellent condition; $2,800 or trade for high grade car. 1135 Chicago-av., Evanston. Greenleaf 6789.

BARGAINS IN FLAT BOTTOM ROW AND outboard motor boats; Elto motors; will sacrifice new 25 ft. V hull. Open eves. and Sun. Karl Marx Boat Shop, 2937 Elston-av.

16 FT. MAH. SPT. OUTBD., LIKE NEW, comp. equip., $250; 13 ft. mahog. step hydro, like new, comp. equip., $225; Old Town canoe, cmp. sail eqp., $125. Mid.0766

POWER CRUISER "BUD," IN PERFECT condition; will sacrifice for cash; "no joy riders," if you mean business call Franklin 8567. Harry Goetz.

WANTED—TO RENT — BY RESPONSIBLE party, fast runabout or will consider cruiser. By week or month. Address K O 534, Tribune.

1 JOHNSON SEA-HORSE 32 HORSE POWER outboard. 1 model 18-20 ft. sea sled; 6 row boats; first class construction. New. Call Pensacola 8213 or Haymarket 2676.

OUTBOARD MOTORS, NEW AND USED; also parts and service. Motor Boat and Engine Service Co., Door 36, Navy Pier. Delaware 2394.

C. V. CAILLE OUTBOARD MOTORS; MOST powerful and smoothest operating motors of their size. W. L. Masters Co., 800 N. Clark-st., 4th floor.

16 FOOT MAHOGANY RUNABOUT, WITH Elto quad. outboard motor, many extras, for sale cheap. Owner leaving city. Call Greenleaf 4697.

34 FT. CABIN CRUISER, EQUIPPED, 2 years old, at a bargain. Lake View 5712 or Dearborn 6801.

SPT. RUNABOUT, EQUIPPED WITH ELTO motor; ready to go; excel. cond.; sacrifice; $10 down, $10 per mo. 1147 Jackson.

FOR SALE—38 FT. SLOOP, COMPLETE, will consdr. trade for smaller at Calumet shp. yd. or phone Dor. 1103.

COMP. LINE OUTBD. EQUIP.; NEW AND used boats and motors. Evinrude Sales and Service, 2620 S. Mich. Vict. 4083.

WANTED—SAIL BOAT, NOT OVER 24 FT.; give description, age, price and where it can be seen. Address A 81, Tribune.

FOR SALE—26 FT. MOTOR BOAT, 2 COCK pits, complete in every detail; bargain, $250. Pullman 3912.

FOR SALE—38 FT. CABIN CRUISER, IN first class condition; reasonable price. H. Meyer, 2400 S. Michigan. Call Michigan 2600.

$550 MAHOGANY OUTBRD. RUNABOUT, fully equipped, never used, $375; trailer for boats or camping. 4307 N. Western-av.

WANTED—OX5 MOTOR CONVERTED FOR marine use. Write R. C. Caron, 127 E. 16th-st., Chicago Heights.

MANY FINE BOATS FOR SALE AT prices that will surprise you. Open Sunday. Christensen, Belmont and Rockwell.

CRIS CRAFT AND OTHER SMALL BOATS, all in good condition; real bargains. See Mr. A. Vogel, Door 102, Navy Pier.

CENTURY CYCLONE; NEVER USED. Trailer; 16 H. P. Caille, double carburetor. $350. Christensen, Belmont and Rockwell.

NEW OUTBOARD DOUBLE COCKPIT RUNabout, new Johnson 32 and 2 new racing hulls cheap. Wilmette 1684.

FOR SALE—HOOTON V PLANE; VERY seaworthy; Evinrude speedy twin, with electric starter; reas. Call Tri. 7399.

WANTED—LATE 4 CYL. RACING OUTboard motor. Address N N 56, Tribune.

CAILLE 5 SPEED TWIN OUTBOARD MOtor, cheap. Hemlock 0446.

LIGHT TWIN JOHNSON, LIKE NEW, $65. FAIRFAX 1855.

WANTED—17 FT. CANOE. GOOD CONDItion; no sponsons. Rogers Park 0780.

OFFICE DEVICES.

WANTED—ELLIOTT-FISHER BILLING MAchine, late model. Describe condition, age, and net price. Address N H 108, Tribune.

78-B MIMEO., E. ADDRESSO., FRAMES, cabinets, ditto, multig. folder. Cent. 8825.

MIMEO., DICTA. OUTFIT — ADDRESSING equipment. 193 N. Dearborn. Cent. 6034.

MULTIGRAPH, $50; ADDRESSOGRAPH, $40; dictph., $25. 160 N. La Salle.

MULTICOLOR PRESS, ADD. MACHINE, UNderwood typewriter; cheap. Arm. 0911.

FOR SALE—78B MIMEO. A REAL VALUE. 462 Transportation Bldg.

BUSINESS OPPORTUNITIES.

ADVERTISING AND COMMERCIAL SIGN business, located in Northern Indiana. Splendid opportunity for an executive with little capital. Reliable contracts worth up to $6,500. Commercial business alone will average $400 monthly. This is an $8,000 proposition, but will sacrifice for $5,500 for quick sale. Address L T 29, Tribune.

AN UNUSUAL OPPORTUNITY FOR A partical man to invest up to $10,000 in an established wholesale and retail tailoring business. Should be a designer and know manufacturing. Must give full particulars, age, experience, etc. Address A 587, Tribune.

Apt. Hotel—50 Modern Apts.

Elevator, electric, in. oil heat, etc. Good location; L, bus, surface line. Very good income; well furnished. Will sell for $17,000 on qck. sale. Owner. Address N A 149, Tribune

APT. HOTEL—20 UNITS., 1S-3S; EXCEL. loc.; rt. $30 a unit; 9 y. l.; profits $450; elec. refr.; $2,500 req. Capps, Kildare 4259.

APARTMENT HOTEL.

93 rms., richly furn. and all rented. Forced to sell lease and furniture at 1-3 cost, regardless, and at once, acc. family. I am the owner. Address E 250, Tribune.

AUTOMOBILE DRIVERS, ATTENTION!

The CHECKER TAXI CO. offers you a wonderful opportunity.

You can share in the profits of the world's largest and most successful co-operative cab company and earn more than a living wage.

A SMALL SUM OF MONEY IS ALL THAT IS REQUIRED TO START.

Our Mr. Green will be glad to give you full information with no obligation.

CHECKER TAXI CO.

1401 W. JACKSON-BLVD. MONROE 3700.

AUTOMOBILE AGENCY—MUST SELL AT once; well established; 5 years in same; good location; medium priced line of General Motors cars; unusual facilities for sales and service; shop and show room completely equipped; lot adjoining for used cars; very desirable lease; best cash office. Address N N 107, Tribune.

BAKERY AND RESIDENCE—IN LARGE manufacturing city near Chicago. Yearly sales $60,000. Remember no rent to pay. $15,000 cash will handle. Wonderful opportunity for practical man, or partners. Address L T 26, Tribune.

BAKERY, LUNCH, PASTRY SHOP—LOC. 100% block Ill. town 40,000; sac. acct. ill health; $3,000; terms. Mielke Bros., Danville, Ill.

BAKERY—WHOLESALE AND RETAIL, SO. Side. High class. Bargain. Address J T 337, Tribune.

BAKERY FOR SALE—GOING; NEWLY equipped; in small town, 67 miles from Chicago. Address L T 12, Tribune.

BAKERIES—FULLY EQUIPPED; GD. LOC. Cash or terms to suit. 1912 W. Lake-st.

BAKERY—EXC. LOCATION; ESTAB. BUS. Must sell on acct. of death. 1807 E. 71st-st.

BAKERY—GOOD LOC. EXC. EQPT. MUST sell to close estate. 7016 N. Western.

BAKERY STORE—COMPLETE, $65; EQUIPmt.; rent $75 mo. Booth, 938 E. 41st-st.

BARBER SHOP

for sale or rent. Complete, modern 4 chair barber shop. Good location. Cheap rent. Long lease. Call Superior 4692, Real Estate Department.

BARBER SHOP—4 CHAIRS; GOOD LOCAtion and lease in manufacturing city of 85,000; wonderful opportunity. W. H. Baccus, 311 Elm-st., Rockford, Ill.

BARBER SHOP AND BEAUTY SHOPS—For Sale—Also fixtures, new and used. PAIDAR CO., 1120 N. Wells-st. Div. 0200.

BARBER SHOP—3 CHAIRS, OWNER DEAD. Cash or terms. M. Brooks, 330 W. Chestnut, Paris, Ill.

BARBER SHOP—2 CHR., COMPL., MOD., GD. bus.; liv. rms., furn. incl.; 2 yr. lse.; rt. 40; wife sick; $400. 651 E. 71st-st., Chgo.

BARBER SHOP—FOR SALE—4 CHAIRS, white fixtures; retiring from business. 1457 E. 63d.

BARBER SHOP—FOR SALE. TRANSFER corner; reasonable. 7847 S. Ashland-av. Radcliffe 2460.

BARBER SHOP—3 CHRS., NR. 63D AND Halsted; well estab.; average bus. $20 dly. Exc. opport. Address N P 65, Tribune.

BARBER SHOP—2 CHAIRS; GOOD BUY; good business. 640 Addison-st.

BARBECUE.

Most attractive on North Side; doing year 'round business; must have $5,000 cash to handle. Will teach business if unfamiliar; best season just commencing. Address F 72, Tribune.

BARBECUE—OWNER NOT PHYSICALLY able to continue. Can buy cheap, 8 yr. lse. $85 mo. Jones & Hagstrom, 35 E. Wacker.

BATTERY, IGNITION, TIRE SHOP—EST. 4 yrs.; busy loc.; sell acct. other bus. Open Sun. 9 a. m. to 4 p. m. Briargate 2590.

Beauty Parlor—Gift Shop.

Estab. 18 yrs.; doing good business; must retire; 5 booths. Wentworth 6281.

BEAUTY PARLOR—CHEAP; MUST DISpose at once on account of ill health. 80 N. Harlem-av., Riverside, Ill.

BEAUTY SHOP — 79TH-HALSTED, GOOD permanent waving bus.; sell acct. illness; no brokers. Address N L 325, Tribune.

BEAUTY PARLOR—FOR SALE—SUPPLIES, equipment; cash, easy terms. Catalogue sent. GIBBS & CO., 21 S. Wabash-av.

BEAUTY SHOP—4 BOOTHS; ESTAB. 3 yrs.; good loc., on busy st.; reas. rent. Leav. city acct. of health. Humboldt 5477.

BEAUTY SHOP—6 BOOTHS, DECORATED in unique design; all modern; established trade; rent $50. Briargate 5542.

BEAUTY SHOP—3 BOOTHS, EST. 10 YRS.; good trade. 639 Diversey-pkwy., R. 220.

BEAUTY SHOP — 4 BOOTHS; RENT $65. Bittersweet 8188; Monday.

BEAUTY SHOP—5 BOOTHS, NR. N. S., reas. for quick sale. Lake View 8759.

BEAUTY SHOP—NEW, EQUIP.; ACC. ILL.; gd. bus.; N. W. Address N E 258, Tribune.

BOWLING AND BILLIARDS

Unusual opportunity; no rent until Sept. 1st; $3,000 cash; N. W. Side; balance terms or trade. Call Diversey 2848; or for interview, 2263 Lincoln-av., 3-12 p. m.

BUTCHER'S ATTENTION—GROCERY W. bldg. for sale or exchg. for smaller property; excel. spot to add meat market. Phone Merrimac 2459.

CANDY STORE — CIGARS, CIGARETS, fountain, sta., mag., and school supplies. Wonderful loc., car line; steam heat; 3 living rooms; no reas. offer refused; good business. 1924 Montrose-av.

CANDY, ICE CREAM, SCHOOL SUPPLIES, Grocery—Corner store; opposite school; 4 living rooms. Cheap. 3856 S. Washtenaw.

CANDY STORE—SCHL. SUPPLIES; LUNCH. suitable for 2 adults. Lincoln 7166.

CHEMICAL SPEC. MFG. CO.

Products distinctive; best on the market; never fail to repeat; national proposition. Reasons for disposal physical. Address N E 260, Tribune.

CLEANING, DYEING, RUG RENOVATING and hat blocking plant; modern and new brick bldg.; good prices, no cheap price competition; doing $25,000 yearly; invoice over $30,000; bldg. and plant can be bought for $20,000, about half cash; rest easy on acct. of partner disagreement. Address W. M. McClaran, Box 1266, Breckenridge, Tex.

Cleaning Plant for Sale.

Good equipment; an attractive bargain; good location. 6250 University-av. Phone Dorchester 4130.

CLEANING PLANT—SPLENDIDLY EQUIPped, in Colorado; prosperous business; healthy climate; $9,000 cash required. Address Acme Cleaners, Ft. Morgan, Colo.

CLEANING PLANT, SMALL, OUTRIGHT; 30 miles from Chicago; new mach. K. & L. Cleaners, 42 Ill.-st., Chicago Heights, Ill.

CLOTHING, SHOES, RUBBER GOODS, FURnishings, Ladies' and Children's Ready-to-Wear and Notions—For Sale—$8,000 stock, at 50c on the dollar. Must be sold in 10 days. The Economy Store, 113-115 W. 2d-st., Muscatine, Ia.

COMPLETE EQUIPMENT AND STOCK ready roofing organization established two years. F. WEISS, 105 Woodward-st., La Porte, Indiana. Phone 1467.

CONFECTIONERY, CIGARS, SODA FOUNT., Stat. Store—Up to date cor.; next to Nat. Tea; chp. rt., stm. ht., liv. rms., gd. lse.; must sell acct. partner trble.; $1,650 buys all; worth dble. 2724 N. Cicero.

DAIRY BUSINESS

Estab. 18 yrs. Doing good business. Handling 40 cans milk daily. For sale with property because of illness. Very reasonable. ADDRESS K K 528, TRIBUNE.

DAIRY BUSINESS—IN SUB., EX. OPPOR. with gd. routes. Address N A 152, Tribune.

DEL.—1ST CL. FOOD SHOP; RMG. HSE. and hotel dist.; latest equip.; stm. table; gd. profitable bus.; reas. rent; long lease; acct. sick, will sac.; terms. 619 N. State.

DELICATESSEN—GOOD LOCATION; GOOD business. 106 S. Ridgeland-av., Oak Park. Phone Euclid 8767.

DELICATESSEN—FINE LOCATION, MODern equipment. Business very good, but have reason for selling. 1549 E. 85th-st.

DELICATESSEN, CANDY — COMPLETE. $875. Old est. neighbd. Cozy flat in rear. Take $400 cash, bal. mo. 6938 Wentworth.

DELICATESSEN AND STATIONERY—BEST in Rogers Pk. $2,500 cash. Bargain. Lease to suit. 2714 Pratt. Rogers Park 3566.

DELICATESSEN-GROCERY — MUST SELL; act quick; ideal place for man and wife. No dealers. Nevada 7315.

DELICATESSEN AND FRUIT STORE — Real bargain; good location; will retire. C. Anderson, 2144 E. 75th-st. Midway 9773.

DELIC.-LUNCHROOM — MUST SELL TO settle estate. Rental $30 a month. Will con. any reas. offer. 39 S. Aberdeen.

DEL.-GRO.—RESTRICTED NGHBHD.; 5 LT. rms., bath; reas. rent; $1,600, terms. 4642 Kennecott-av. Avenue 5669 Monday.

DELICATESSEN—APT. BLDG. LOC.; ELEC. refrig., living quarters; reasonable. 301 Harrison-st., Oak Park.

DEL.—EST. 2 YR.; BUSY ST.; LIV. RMS.; Swedish trade; reas. Buckingham 8769.

DELICATESSEN, GROC. AND CIG.—IN APT. bldg.; no brokers. 1344 Wilson-av.

BUSINESS OPPORTUNITIES.

DELIC.-FOOD SHOP—EXC. LOC., GD. BUS., sacrif. for quick sale; see to appreciate.

LEEVACK & LAVIN,

Suite 328, 3159 Roosevelt-rd.

DEL.—HIGH CLASS FOOD AND BAKEshop; hotel dist., on bus. st., in Evanston. Mod. and well est., good opport. for man and wife or 2 women. Address N H 112, Tribune.

DEL., GRO., CANDY; OLD ESTAB.; FINest loc.; big pay, store next to meat mkt.; can do $700 wkly.; chp. rt.; 4 elg. rms. and bath; inv., $2,500; for quick sale $975; half cash. 5064 Lincoln-av.

DELICATESSEN-GROC. — DOING $50,000 business; profits past 5 yrs., $30,000; sell for $7,500; $5,000 cash, bal. monthly; business guar.; low rent; gd. lease; 6 large rms. above. Ph. So.Chicago 3930. Ask for Frank.

DELICATESSEN AND GROCERY STORE. Complete up to date stock and fixt.; gd. loc. N. W. S., cost over $1,800; sell all to settle est. for $600; also can be remov. to your loc. 5102 Belmont-av.

DEL.—NO., OLD EST. BUSY STORE, NR. trans. cor.; latest equipment; fancy stock. Wkly. recp., $600. 2 weeks free trial. Terms and guar. given. Lake View 6666.

DELICATESSEN, GROC.—LIV. RMS., OLD est.; barg.; low rt.; lg. lse. 5122 Irv. Pk.

DEPARTMENT STORE—FOR SALE—REtiring from business; will sell stock and fixtures; estab. 26 years in fast growing northern Ind. city of over 100,000. Write at once. Rodgers & Muessel, Inc., 111 N. Lafayette-blvd., South Bend, Ind.

DRESS SHOP — EXCLUSIVE SPECIALTY sportswear and hats; new line; with or without stock; only one of its kind in Oak Park; centrally loc.; low rent; exc. lease; $3,000 cash; sacrifice. Village 9260.

DRESS SHOP—WELL ESTAB. IN EX. LOC. Price very reas.; must sell at once. Salman Frock Shop, 129 N. Cicero-av. Phone Estebrook 2437 for appointment.

DRESS SHOP—DOWNTOWN; BEST LOC.; well est.; will sac. Address F 530, Tribune.

DRESS SHOP—EX. LOC., N. W. S.; EST. 10 years; sac. for immed. sale. Kildare 3677.

DRESS SHOP—MILLINERY; WELL ESTAB. $250. Leaving city. Radcliffe 5042.

DRUG STORE.

South Side; young American trade; doing over $100 daily; must sell at once at sacrifice. Address N N 57, Tribune.

DRUG STORE.

Good stock; excellent future; will sacrifice; owner leaving town. 1958 E. 79th-st.

DRUG STORE—OLD ESTAB.

Illness forces me to sell. South Side. Address N A 144, Tribune.

DRUG STORE—SMALL TOWN N. IND. RT. $20, with 5 rms. No compet. $2,000 or invoice. McCumber, 7151 Prairie, Chicago.

DRUG STORE — COMPLETE; MUST BE sold at once; good stock and fixtures. Address N N 53, Tribune.

DRUG STORE—GOOD LOCATION; AT A bargain. Lawndale 10085.

DRUG STORE—SMALL; CHEAP RENT; south side. Vincennes 1852, after 7 p. m.

ELECTRIC LAMP AND APPLIANCE STORE —Established. Good location. Will sacrifice. No brokers. Pensacola 3686.

FRUIT AND VEGETABLE

store for sale. Reasonable. Must be sold at once. 1511 E. 67th-st.

FRUIT, VEGETABLE STORE, LIVING rms., good spot. 1854 W. 35th-st.

FURNITURE—HAVE 2 STORES; NEW AND used; doing fine; near N. S. 15 yrs.; sell one at your own price. Delaware 5666.

FURNITURE STORE—IN 2 STORY FRAME bldg.; 6 rm. apt. upstairs; doing good business. 4219 Wentworth-av.

GARAGE.

North Side residential and apartment hotel district. 200 car, long lease, good gas, oil and wash business. Steady customers. Other interests, reason for selling. Address F 443, Tribune.

GARAGE AND AUTO AGENCY FOR WELL Known Car—Fully equipped; inventory $6,000, cheap rent, long lease; short distance from Chicago. Wonderful opportunity; trade or sell at a sacrifice. Rm. 806, 120 N. La Salle. Dearborn 9873.

GARAGE — 200 CAR CAPACITY; ESTABlished 20 yrs.; will lease or sell. Address A 428, Tribune.

GARAGE—150X125; ESTABLISHED 4 YRS. Will sacrifice. 4830 N. Crawford-av. Avenue 4400.

GARAGE—214 CAR, IN ROGERS PK. HI-class storage. Sell cheap P. J. MANUSOS, 160 N. La Salle.

GARAGE — 100 CAR; GOOD SPOT; ONLY $2,500. Al Weiss, 33 N. La Salle.

GAS STA. LUNCHROOM.

Ogden-av. Green shingled bungalow with window boxes and awnings; 2 gas pumps; dining rm. and 4 bedrms.; all year bus.; well stocked. Equipment and furn., $1,400; worth $2,000. Rent reas. Ph. Downers Grove 2083.

GAS SERVICE STATION—PROPERTY, BLDG. and equipment, on busy highway, 20 mi. S. W. of loop. Estab. 3 yrs. and has a splendid inc.; $3,000 cash will handle; bal. easy terms. J. M. McCarthy & Co., 1028 N. Clark. Linc. 1208.

GAS STATION, REFRESHMENT STAND—Eight room house, one acre ground, on U. S. 12; priced right for cash. Write Owner, M. E. F., Box 7, R.F.D.1, Mattawan, Mich.

GAS STATION ON HIGHWAY—4 PUMPS; garage, grease pit, 4 living rooms; cheap rent; Ogden and Columbia, Naperville, Ill.

GAS STATION AND LUNCH SITE—EXC. loc.; 3 highways; barg. Address A 102, Tribune.

GAS STATION FOR SALE — OR LEASE. Call Cicero 3547.

GAS STA.—11,000 GAL. AV'GE; RT. $135; $5,000. Jones & Hagstrom, 35 E. Wacker.

GAS STATION—10 YEAR LEASE; GOOD bus.; sacrifice. 2800 George-st.

GENERAL STORE—RETIRING AFTER 35 years; stock and fixtures $8,500; for sale acct. owner's loss of hearing; reas. rent or bldg. for sale. Right party could do $75,000 yr. H. Kabaker, 2900 W. 38th-st.

GOLF COURSE—DAILY FEE.

North of city; clubhouse facilities; excellent properties; profitable; small amount of cash needed. Will consider lease. Address A 573, Tribune.

GOLF DRIVING COURSE WITH SOFT drink stand—For Sale—Conveniently located; disagreement of partners reason for sale. Call Kedzie 6589 or Spaulding 2047.

Grocery, Delic., Tearoom,

fountain, home bakery; est. 2 yrs. in town of 5,000; big summer resort trade; well stocked, mod. equip.; rt. $85. Jas. P. Riley, 138 Cass, Elks Bldg., Woodstock, Ill. Tel.629.

GROCERY AND MARKET—LONG ESTABlished; good location; will show books to prove good business. Call Harvey 85 or 1423-J.

GROC., DELIC.—SCHL. SUPP., NEW STOCK, cor. store, opp. school, restricted neighborhood, 3 rm. flat; reas. rent; long lease. 5959 Grace. Pensacola 5549.

GROCERY AND FRUIT STORE—FOR SALE —North Side location; good lease; reasonable. Longbeach 7502.

GROCERY, FRUIT, VEGETABLE—EST. 22 yr.; well stocked; doing good cash bus.; very reas. Address N L 324, Tribune.

GROCERIES—FRUIT AND VEGETABLES; doing good; will sacrifice; long lease. 1504 Balmoral. Longbeach 5713.

GROCERY AND MEAT MARKET—WITH 5 nice living rooms. Doing good business. Nr. city. 5825 Northwest-hgwy.

GROCERY AND MARKET—EST. 40 YEARS; oldest on S. S.; do good bus. 750 E. 45th.

GRO., FOOD SHOP—DOING GOOD BUS.; stm. ht.; rent $55; liv. qtrs. Plaza 5516.

HARDWARE STORE FOR SALE—GOOD GOing, with bldgs.; 80 miles south of Chicago; reason other business. Address L X 38, Tribune.

HARDWARE AND PAINT STORE—5605 W. Chicago-av.

HAND LAUNDRY.

Good location, N. W. side. Excellent opportunity for right party. Address N A 378, Tribune.

HEALTH INSTITUTE—EST. 6 YRS. GOOD clientele; low rent. Reas. Canal 4497.

HOTELS AND ROOMING HOUSES.

Exceptional bargains that will never again be offered.

Hotel: beau. new 150 rm.; rent $15 mo. per rm., all with priv. baths; also beau. lobby and garden; $10,000 cash req.; clears $2,500 mo.; apt. hotel, 32 apts. all with priv. baths, World's Fair loc.; clears $500; good lse., $2,500 cash req.; hotel, 30 rms., loop, chp. rt., heat free; sell or lease. Convince yourself of our big barg. See our lists.

DAVID GREEN CO.,

162 N. STATE. DEAR. 8678.

Hotels—World's Fair Buys.

129 r., S. S.; r. $7 rm.; 10 y. l.; $10,000 req.
85 r., N. S.; rt. $11 rm.; 10 y. l.; $5,000 req.
59 r., Lin. Pk., r. $11 r.; 5 y. l.; $4,000 req.
56 r., nr. loop; rt. $275; 4 y. l.; $3,500 req.
45 apt., N.S.; inc. $2,800; 10 y. l.; pr. $10,000.
33 r., W.S.; r. $200; ht. fr.; 3 y. l.; pr. $1,500.

Steinbock & Alexander, Inc.,

160 N. La Salle, Suite 515. State 2386.

HOTEL—REAL OPP.

$7,000 cash will buy half interest [you manage] or will sell all 60 room hotel, Ill. city, 16,000, now earning $10,000 year. Stand strict investigation. Deal with owner. Address L T 7, Tribune.

HOTEL—FOR SALE—55-ROOM, AND ALL equipment. Located in Illinois town on main highway. Opportunity for one familiar with hotel business. Building alone could not be duplicated for $50,000; will sell for fraction of cost. Address Central Securities Co., 506 Olive-st., St. Louis, Mo.

HOTEL LAKE SHORE INN.

17 rm. hotel, restaurant, and summer resort on the West Dunes highway at Michigan City limits. For further information call Michigan City 3811, Mrs. J. Verr.

HOTEL—45 MODERN UNITS, ROGERS PK., finest, newest bldg., elevator, refrigeration, low rent; nets $750 mo.; $7,000 req. Morris R. De Woskin & Co., 30 N. La Salle, Suite 534; State 9891.

HOTEL—I HAVE 40 APTS., 98% RENTED, Linc. Pk. loc.; nice furn.; lge. inc.; rt. only $31 per unit. This place will net $600 mo.; only $2,500 as secur. on lease; nothing else to pay. Lake View 7633.

HOTEL—21 RM., ALL OUTSIDE RMS., FULly rented; long lease; stm. heat and running water. 501 N. Clark-st.

HOTEL—SMALL, DOING GD. BUS. IDEAL loc., acct. death, cheap. 1806 Michigan.

HOTEL—50 RMS., MOD., N.; NETS $150 wk.; bargain. Address F 157, Tribune.

HOTEL—16 CLEAN, WELL FURN. RMS. Nr. Union sta. Address F 175, Tribune.

BUSINESS OPPORTUNITIES.

LETTER AND PUBLIC STENO. SERVICE—Splendid location and income from rentals; some new equipment. Address N O 216, Tribune.

LUNCHRM.—FULLY EQUIPPED; SELL OR lease; cheap rent; transfer corner; 2 year lease. 1157 N. Wells-st., Mrs. Maynard.

LUNCHROOM—ON BLVD. IN CONNECTION with auto laundry. Reas. 34 W. 55th-st.

MFG. BUS.—SUCCESS 23 YRS.; PROOFS OF tangible assets; must sell. Address L X 47, Tribune.

MFG. PLANTS MECHANICAL DEVICES put in production. Industrial Locating Co., 7 S. Dearborn-st.

MFG. CANDY EQUIPMENT — RETAIL store; price $200. Address F 519, Tribune.

MERCHANTS' TAILORING, CLEANING and Pressing Shop—For Sale—Estab. 12 years; good loc. Cheap rent. Steam heat. Will sell reas. 616 E. 71st-st. Vinc. 4721.

MILLINERY STORE — OPERATING ONE price, $1.85. 707 S. Crawford-av.

MUSIC AND RADIO STORE—MUST BE sold before June 1. No reasonable offer refused. 2312 Devon.

OIL STATION—GREASING STATION AND lunchroom combined; with counters and tables in artistically designed stucco building on prominent U. S. 31 corner; 125x125 feet; opposite West Shore Golf club, and adjoining high grade Saugatuck resort property. Price of $7,500 includes building and grounds. Owner. Address N A 418, Tribune.

OIL, GREASE, BATTERIES, RADIO—EST. 7 yrs. Splendid highway, facing Jackson Pk. 1-3 cash will handle. 3 year lease. Reas. rent. Address C 307, Tribune.

OIL STATION—FULLY EQUIPPED, ON M. 16, near G. R.; pumping 80 M. gal.; business can be doubled. D. A. Drummond, Realtor, Grand Rapids, Mich.

PATENTS FOR SALE—NEW; SOLD EVERYwhere; big profits. 938, 11 S. La Salle.

PHYSIO-THERAPY LABORATORY — FOR masseur or chiropractor; very good practice; A1 cond.; city of 25,000 pop.; price $2,000, most cash; reason, sickness; good future. Address L T 25, Tribune.

PRINT SHOP—12X18 AND 10X15 MILlers, 8x12 open lever cutter; fully equipped composing room; rent $35. Haymarket 5121, Room 515, 600 Blue Island-av.

PRINT SHOP—12X18 WITH KLUGE, 10X15 open, cutter, type, stones, etc.; complete plant; good business; terms to right party. 753 N. Rockwell-st.

Restaurant—24 Hour Loc.

Long established; equipped, completely redecorated; a real money maker at transfer corner, opposite L station. PRICE AND RENT REASONABLE. 2232 N. CALIFORNIA-AV.

Restaurant—Downtown.

Beautiful up to date place, 175 seats. Fine location, 2d fl. Buy at ½ price. Terms. CHAS. BENDER CO., 608 N. Wells-st. Sup. 2361.

Restaurant—Fully Equipped.

Fine location; reas. rent; good lease; other business. 3139 W. Madison, nr. Kedzie.

RESTAURANT—TRANS. COR., ENTRANCE Madison and Sangamon; fully equipped; no better place; free trial if wanted; will sell with small paymt. 931 Madison.

RESTAURANT—ALL MODERN FIXTURES. Fully equipped; original cost, $3,500. Will sell for $775. Call at once. 3618 W. 26th-st. Tel. Monroe 1710.

RESTAURANT—IN CONNECT. WITH 100 room hotel; wonderful opportunity for the right party; a few hundred dollars will handle. Inquire 2124 S. Michigan-av.

RESTAURANT—WONDERFUL OPP., BARG. Must sell acct. illness, health. Apply Cozy Cafe, 504 Berlington-av., La Grange.

RESTAURANT—WELL EST., SM. PLACE; suit. for couple; reas.; closed nights; best loc. near Lincoln Park. 2550 N. Clark.

RESTAURANT — CLOSED NIGHTS AND Sundays; woman owner not able to manage alone. 5422 Broadway.

RESTAURANT—TEA ROOM—FINEST LOC. north s.; est. 7 yrs.; long lease; price reas.; rare opport. Clarks, 3315 Broadway.

REST.-DINING CAR—MODERN; SALE OR rent; use your own location; exceptional proposition. Address C 306, Tribune.

RESTAURANT—ONE OF THE BEST LOCAtions, next to Y. M. C. A. Address N H 110, Tribune.

ROOMING HOUSES—ARLINGTON-PL., 20 rms., kitchenettes and hsk. r.; 3 yr. lease. Rent $215, clears $227 mo.; pr. $3,000. La Salle-st., no. of Division; 25 rms.; stm. ht.; lg. income; low rent; long lease. Roslyn-pl., 20 rms.; nr. Linc. pk.; steam ht. J. M. McCarthy & Co., 1028 N. Clark. Linc. 1208

ROOMING HOUSES AND HOTELS—LARGE and small easy payments. Titles guaranteed. 70 rms., 5 car garage. East of Brdwy. 95% rented; newly dec.; real barg. 36 rs. and gar.; best N. S. loc.; rt. $350; tms. 5 rm. flat, steam; rent only $53. Well furn.; gd. inc; leav. for Canada, price $275. CORCORAN, 800 N. CLARK, SUP. 2751.

Rmg. Hse.—World Fair Buys

60 rs., nr. N. S., r. $425; 4 y. l.; $3,000 req.
58 r., Dearb., rt. $10 r.; 5 y. l., $4,000 req.
47 r., Lin. Pk., r. $425; 5 y. l.; $2,500 req.
42 r., Woodlawn; r. $350; 4 y. l.; pr. $4,000
29 r., W. S. bld., rt. $200, 5 y. l.; pr. $1,800

Steinbock & Alexander. 160 N. La Salle.

Rooming House—Well Loc.

Opport. of lifetime; assured income; with or without furniture; make bonafide reduction and terms to please buyer; near proposed fair center. Capitol 3370.

ROOMING HSE.—21 RMS., WELL FURN.; loc. State-Division; rt. $150 per mo.; free ht. and jan. ser.; must sac. Call Del. 0996, bet. 11-3 p. m., for appointment. Cal. 0923.

ROOMING HOUSE—65 RMS., COR. BLDG., Edgew. Beach dist.; new decor.; r. w.; good lse.; well filled. For sale by owner, $3,500 cash req. Address N P 315, Tribune.

ROOMING HOUSE — 15 ROOMS; STEAM, electric; 1932 lease, straight; rent $90. 803 N. La Salle. Call Monday.

ROOMING HOUSE—20 RMS.; N. DEARborn-st. Good lease; high grade; 98% rented. Price $1,500. Mrs. McKinley, Dela. 3975.

ROOMING HOUSE—7 RMS.; ALL RENTED; good income; newly dec.; near Linc. pk.; no rea. offer refused. Lincoln 1537.

RMG. HOUSE—9 RMS., WELL RTED.; 2505 W. Adams; furn. heat; near schools; good location; clean; rent $45. West 6778.

RMG. HSE.—40 RMS., UPTOWN, BEAU. furn.; rt. $400; heat free; profits $420; 5 y. l.; only $1,800 req. Capps, Kildare 4259.

ROOMING HOUSE—12 RMS. AND GARAGE; good inc.; sacrif. quick sale; leav. city; no. reas. offer refused. 4727 Magnolia-av.

RMG. HSE.—48 RMS., 18 BATHS, EDGEwater, owner will give long lease, low rent, easy terms. Address F 474, Tribune.

RMG. HSE.—40 RMS., 4 CAR. GAR., RENT $275; nr. I. C., L; 7 yr. lease, only $3,000, easy terms. Address F 473, Tribune.

ROOMING HOUSE—26 RMS.; RENT $300; heat, jan. serv., light free; 90% full; cash or trade. Sunnyside 7444, 4720 Sheridan.

RMG. HSE.—7 RMS., MO. RENT, $75; INC. $270. Oppor. for nurse. Fairfax 0920.

ROOM. HOUSE—11 RMS., RUN. WAT. ALL rms.; best trans. 1924 Washington-blvd.

ROOMING HOUSE — 15 RMS., WITH OR without furn. Chp. Sun. 3350 W. Monroe.

RMG. HSE.—14 RM., ALL RTD.; NICE FUR. Inc. $265 mo.; pr. $800. 619 N. Dearborn.

ROOMG. HSE.—10 RMS. 4725 LAKE PARK. Rent $85; $500 reqd. Kenwood 6610.

RMG. HSE.—24 RM., WELL RTD.; L. BUS. surf.; 2 blks. lake. $1,000 req. Buck. 6731.

RMG. HSE.—26 RMS. 1357 N. LA SALLE. Rt. $150; $1,500 cash. Div. 3876. Sup.1290

RMG. HSE.—LAWRENCE AND KENMORE; 25 rms.; r. w.; reas.; home inc. Ard. 4041

RMG. HSE.—10 RM., WELL FURN., BARG. acct. ill. 1652 Washington. Seeley 5988.

SEWING MACHINES AND HEMSTITCHING Store—Est. 25 yrs. Reas. Gra. 0347.

SHADE SHOP—ESTABLISHED 6 YEARS. Steady income. Amongst largest in city. Especially equipped for cleaning. Price reasonable. 4435 S. Halsted-st.

SHOE REPAIRING, HAT CLEANING, AND pressing—Well established, profitable business; sacrifice; bus. sec. of Evanston; leaving city. 923 Davis-st., Evanston.

SHOE STORE—SHOE REPAIRING, GOOD locality; est. 9 years; must sacrifice because of health. 358 E. 71st-st.

SHOE STORE—SMALL; GD. LOC.; IMP. reason. Act quick. 9210 Cottage Grove.

SODA FOUNT., CIGARS, ETC.—CHOICE LOC. in this big oil boom city; beaut. mod. store, doing $100 day; frigid., equip.; big oppor. add drug sund.; highly attract. store. Wonderful buy; $8,500 req. FEDERAL INV. CO., Equity Bldg., Oklahoma City, Okla.

STA.—COR. CENTRAL-AV.-WELLINGTON, 3 lots, 7,000-8,000 gal. wkly. 3 greasing tips. Address N A 386, Tribune.

STOCK OF MERCHANDISE, VALUED AT $2,500, and store for rent, near Lake Bluff, Ill. Address L T 15, Tribune.

TEAROOM—NEAR SHERIDAN-RD., ON N. Side. Small capital required. Address N Y 294, Tribune.

TEA AND COFFEE ROUTE—NORTHWEST side. Capitol 3733.

THEATERS—TWO ONLY, TOWN 5,000 population; must be sold to settle estate, absolutely genuine proposition. Address A 172, Tribune.

THEATER—300 SEATS; SOUTH SIDE; sacrifice. Address N M 126, Tribune.

THEATER—300 SEATS; SALE OR TRADE; good loc.; reas. rent. Call 1635 Warren.

VENDING MCH.—$10 FOR 1 HR.'S WORK spare time, business est. over 1 yr.; only $150 cash. Buckingham 2279.

WASHING, GREASING, AND SIMONIZING Station—Well established business; live town 90 miles from Chicago; 4 year lease. Address A 592, Tribune.

WANTED—PARTIES WITH CAPITAL TO invest in mfg. business making a health spread for relief of constipation; unlimited possibilities; large profits; no competition. Address K E 458, Tribune.

UPTOWN APT. HOTEL, 38 UNITS; PROFits $700 mo.; price $18,500; low rent long lease; will consider trade. Address P G 167, Tribune.

Wholesale Meat Route.

Northwest side. Call Sunday morning between 9-12. Albany 7473.

MUST SACRIFICE

40 apt. hotel in Rogers Pk. at lake. 100% rented. Address A 433, Tribune.

WILL SELL SMALL MANUFACTURING business; unusual profits; man must have sales ability and $250 cash; balance out of profits. Address N A 151, Tribune.

A BUSY PRINTING OFFICE, WELL ESTablished on North Side, offers half interest to an experienced pressman; $4,000 required. Address M C 553, Tribune.

FOR QUICK SALE OR WOULD TRADE NAtional prize money making country weekly in Central Illinois. Owner accepting city newspaper position. Address L T 10, Tribune.

FOR SALE—GOING BUSINESS, 2,000 ACcounts; wonderful opportunity; $10,000 required. Address N E 341, Tribune.

BUSINESS OPPORTUNITIES.

Foremost Manufacturer

WILL START YOU IN BUSINESS—NOW!

A manufacturer dominating the ASBESTOS FIBER ROOFING COMPOUND and WATERPROOFING MATERIALS field offers men with foresight a proposition paying liberal profits. Men who qualify as distributers will receive the support of an energetic organization. Under aggressive management this company has achieved an enviable reputation. A successful future is assured to those individuals who will attain exclusive franchises. New York and New England territory available. A few choice Southern and Western franchises still open. Experience in the line not essential. Only qualification is ability to produce. Because of manufacturer's lenient purchasing terms small investment necessary to carry stock to fill orders for non-rated firms. Please supply detailed information with first letter. C. T., Box 100, 503 5th-av., New York.

An Unusual Opportunity

FOR A MAN WHO DESIRES TO GET IN BUSINESS FOR HIMSELF.

A large, nationally known manufacturer, excellently rated, is looking for a man who is not afraid of hard work and can devote his full time to a paying business. He will be asked to invest his services with $2,500, which will be amply secured. It is not necessary that his experience include familiarity with this line, as we will teach him every angle of our business and give him every co-operation to insure success. The earnings should be $5,000 or up yearly. A real opportunity for a man desiring a good business with a substantial income. Reply giving phone number. Address N M 108, Tribune.

PARTNER WANTED for Automobile Establishment.

Well established and highly profitable auto sales business owning and occupying 33,000 sq. ft. bldg. on one of the city's best business streets, also 150 car public garage in connection with it. Owner will consider man without automobile experience, but must have good business ability and $25,000 to invest as half interest. Address N P 439, Tribune.

MODERN TOURIST CAMP.

20 cottages, garages, doubles and singles, plenty shade, water, lights, bath house, laundry, gas and oil station, two pumps, 3 acres; 4½ miles south of Louisville on U. S. 31-60. The best camp in Kentucky. Money maker. Price right. If interested see or write G. E. Marcum, Camp Dixie, Valley Station, Ky.

RELIABLE BRANCH MANAGERS WANTED by large manufacturer to take charge of its business in sections of Illinois, Wisconsin, Iowa, Minnesota, Indiana and other states. Experience not necessary, as we teach you our business, but honesty a requisite. Must invest $1,500 to $2,000 in merchandise for immediate delivery. Good for $6,000 up yearly. Will stand rigid investigation. Address N E 259, Tribune.

Ideal Business Proposition.

47 1-2 ROOM MODERN KITCH. APTS. Fully furnished; ideal location, near Lincoln Park, at 2900 north; under own management; single woman or couple can clear $18,000 yearly on $35,000 rental; $25,000 cash will handle. J. W. Dowd, owner, at 420 Fullerton-pkwy. Diversey 5610.

LONG ESTABLISHED COMMERCIAL PAINTing and decorating theatrical scenery and stage equipment concern with $250,000 yearly turnover wants to place $25,000 worth of 7% cumulative stock; capitalization $125,000; two large Texas plants; potential territory practically undeveloped; for particulars write WALTER J. DALY STUDIOS, INC., 2812 Caroline-st., Houston, Tex.

A REAL BUSINESS.

Est. 10 yrs., stand any investigation. Opportunity for clean cut man for office in Chicago, Cleveland, Detroit or K. C. Good salary and profits. Not a sales proposition. Investment $1,500 for ⅓ interest. Phone Harrison 2360 or address N L 326, Tribune.

IMPORTER OF TOYS AND NOVELTIES—Established business with small stock and large orders on hand for coming season; must sell on account of health and age; good business man with $10,000 or more write for informa. Address F 150, Tribune.

MAN WITH $25,000 TAKE ½ INT. IN ESTablished transit company; salary $100 a week and profits; chance to make $15,000 to $20,000 yearly; full security. Address N A 145, Tribune.

PAYING MANUFACTURING

business located in Chicago; $50,000 required for control. Address H S 174, Tribune.

BUSINESS OPPORTUNITIES WANTED.

$15,000 TO $20,000.

Man, 50 years old, wants to buy working interest in small growing business. Will consider only business of high character. Address A 182, Tribune.

WILL PURCHASE ALL OR PART INTERest in sound business with future. Have $5,000 to $20,000 capital, and business experience. Consider retail, manufacturing, jobbing, etc. Address E 470, Tribune.

CINCINNATI DISTRIBUTOR WISHES EXclusive franchise. Large unit or merchandise. Established ten years. W. B. Warner, 311 Edwards Bldg., Cincinnati, O.

ROOMING HOUSE—GARAGE; GAS STAtion, candy store or delicatessen-grocery; will give clear Florida vacant. Address N A 382, Tribune.

WANTED — TO REPRESENT MANUFACturer in Chicago territory; have office salesmen and capital. Address N A 380, Tribune.

WANTED—GOING BUSINESS, MFG. PLTS., or industrial by investment banker, with Chicago realty holdings ranging from $2,000 to $500,000. Address F 179, Tribune.

WANTED TO BUY—DELIC. WITH OR WITHout stm. table, on n. or n. w. side; state terms, lease, rent, and reason for selling; no brokers. Address N P 66, Tribune.

WANTED—TO BUY OR LEASE—SMALL, complete machine shop; South Side. L. F. Harris, R. 1307, 100 W. Monroe. Ran. 8257.

WANTED—HARDWARE STORE IN TRADE for improved business property. Address H S 167, Tribune.

MAN WILL INVEST $2,500 WITH SERVices. What have you? Full particulars in first letter. Address N E 254, Tribune.

HAVE BUS. EXP. AND TWO THOUSAND dollars; want active interest in paying mfg. or wholesale bus. Address A 199, Tribune.

WTD.—MFG. BUS., PAT'D METAL SPEC. or labor saving machy. prefd., operating or not; state partic. Address Y 404, Tribune.

TREASURER, WHOLESALE HOUSE, SEEKing financial interest up to $10,000 with going concern. Address F 144, Tribune.

HAVE $1,000 FOR ESTAB. R. E. RENT.; manage bus. Address F 84, Tribune.

BUSINESS SERVICE.

Manufacturers' Attention.

Middle aged bus. man of high standing, well rated, desires connection with high class mfr. of staple merch. for exclusive eastern territory; have offices, showrooms and warehouse centrally located. Experienced salesmanship. Concern must be well established and well rated. Address Samuel Stern, 3007 Oxford-st., Philadelphia, Pa.

WANTED.

Have you a good selling proposition? Must be new item on market with large field. We have live selling organization on Pacific Coast now going. Will entertain only live deal. Will be in Chicago May 18 to 20. Address E 136, Tribune.

EUROPE

Representation handled or secured. Buying. Negotiations. Market Sales. Surveys. Contracts. Patents. Engineering Matters. Our own offices England and Germany, with Resident Vice Presidents. VAN WINKLE ENGINEERING COMPANY. Exchange-pl., Jersey City, N. J.

SALES CAMPAIGNS THAT BRING PROFITable results worked out for your distribution needs by 2 experts on reasonable fee basis. Highest references. Address N A 138, Tribune.

NOTICE TO SPECIALTY AND NOVELTY manufacturers: We are interested in all new specialties and novelties; have good sales organization. Address R. & E. Specialty Sales Co., 115 West 26th-st., Erie, Pa.

SALES ENGINEER—EXP. QUAL., WITH perm. office in Chicago, is open to represent reputable firm of good standing with sound, attractive business proposition of merit. Address A 165, Tribune.

EXPERIENCED, WELL FINANCED FIRM is open for good salable article to sell through mail or salesmen. Address N A 399, Tribune.

LETTERS WORDED TO SELL ANYTHING worth buying; request evidence, naming your business. Jed Scarboro, 10 Wetmore-av., Maplewood, N. J.

SALES ORGANIZATION WITH LOOP OFfice is open for mfr.'s line for Chicago dist. Address N T 476, Tribune.

WILL FINANCE MANUFACTURER OR distribute patented article or process of merit. J. G. SMITH, 168 N. May-st.

PATENTS PROCURED — EASY TERMS. Booklet free. Practical inventions financed or marketed. SANDERS, 538 S. Clark-st.

ADVERTISE IN WEEKLY, DAILY AND Sunday paper combinations; low rates; list free. Keator Hartford Bldg., Chicago.

MAIL ORDER HOUSE WANTS NEW LINE specialties, etc. Call Consumers Supply Co., 361 W. Superior-st.

$1,000 AND SERVICES TO INVEST ELEC. business. Address A 597, Tribune.

MFGRS. REP. DES. PROD. OF MERIT. Cook Co. and Ill. Address E 152, Tribune.

15 YRS.' PROMOTIONAL EXPR.; MFG., finance, distr. Address Y 453, Tribune.

INFANTS' WEAR AT WHOLESALE; CIRC. on req. Address K E 454, Tribune.

SPORTING GOODS.

WANTED—A1 SET COMPLETE MATCHED golf clubs. State price, make, condition. O. C. Harden, Tolono, Ill.

SPOT CASH FOR SHOT GUNS AND RIfles. Longbeach 9240.

DOGS, BIRDS, POULTRY, ETC.

Birds.

SINGING CANARIES, WARBLERS, CHOPpers, gold fish of every variety, color and size for outdoor ponds and aquariums; bird and fish supplies; wholesale and retail; birds boarded for any length of time. MRS. K. E. BUSKEE, 1013 N. California-av. Brunswick 8307.

PLYMOUTH ROCK WHITE KING PIGEONS. Sun. or eves. 4026 George-st.

Cats.

PED. PERSIAN MALE KITTENS, BLUES and black; fine stock. Greenleaf 3093.

PEDIGREED ANGORAS, HOUSE BROKEN, $7 up. 3529 W. 61st-st., Prospect 9579.

FINE PED. PERSIAN KITTENS AT PET prices; all colors. Maywood 4045.

ANGORA KITTENS — CHEAP. 906 S. 4th-av., Maywood, Ill. Maywood 3228.

PERSIAN KITTENS, PED. ALL COLORS. Housebrk. $5-$15. Call Mon. Drexel 8383.

Dogs.

ANN'S KENNELS

on Waukegan-rd., Route 42A

4 BLOCKS NORTH OF DEMPSTER-ST. GET YOUR PUPS IN THE COUNTRY. GET 'EM HEALTHY; EVERY DOG GUAR.

Ped. Chows, beauties.	Ped. Pekes $15
Ped. Bostons...$10 up	Ped. Wires .....Cheap
Toy Fox ....$5 up	Eng. Fox Terriers.
White Spitz $6	Toy Shepherds $5
Brindle Bulls $5	Police Pups $5

BEAUT. LITTER REAL ST. BERNARDS. Gr. Bostons, Wires, Pekes, Toy Fox, Watch dogs, Police, Shepherds, Collies, Spitz. BEAUT. GROWN MALE DOBERMAN. CHEAP TO GOOD HOME. PH. MORTON GROVE 1693. Always open.

327 W. MADISON-ST.

CHICAGO'S LARGEST DOG SHOP. NEAR MARKET-ST. DEARBORN 4650. OVERSTOCKED—800 PUPPIES. PED. CHOWS, BLACK AND RED....$15 UP

Bostons $10	Wires ....$10 up
Spitz $5	Shep., Police $3
Fox, Bull Terr.....$2	Pedigreed Pekingese.
Toy Ter............$4	Mixed Pups $1

Grown dogs. Open daily and Sun. till 10 p.m.

MALEMUTE (ALASKAN) PUPS FOR SALE.

I have four beautiful six months old Malemute pups for sale. They were sired by "Kinak" who won the Blue Ribbon, best of his breed, and three other ribbons in the 1930 Chicago Kennel Club Show. Telephone Superior 8553.

6419 COTTAGE GROVE

800 PUPPIES, DOGS, ALL BREEDS. No reasonable offer refused on any dog.

Ped. Chows ...$15 up	Collies, Shep.........$3
Police $3	Fox, Bull Ter.......$2
Spitz $5	Mixed Pups.........$1
Wire $10	Eng. Fox Terrier...$8
Boston ....$10 up	Bull Pups $8

Ped. Chows Boston, Police, Spitz, Wire and Fox Terriers, Scotty, Dobermann, Pekingese, Greyhounds, Watch dogs, $5. Per. Kit., $8; Canaries, $5.

WE BUY AND SELL. HYDE PARK 9862. OPEN TILL 10 P. M. AND SUNDAY.

SCHNAUZER PUPPIES AND GROWN brood matrons, breed particularly adapted for family pets and watch dogs, easily trained and controlled, $20 to $200. Covered Wagon Kennels, Ogden-av., one mile east of Naperville, Ill.

POINTERS FOR SALE—3 PUPPIES, OVER distemper, 2 broken females, 3 and 4 years. All Kent breeding. Call Monday p. m., or evening. J. W. Bates, 1741 E. 67th-st., Dorchester 8369.

COCKER SPANIEL PUPPIES, 7 WKS. OLD. Perf. bodies; exc. health, markings. Ped. reg. champ stock. Acelia Le Noir [Tony] father. Pal. 2782. 4955 Wilson-av.

BEAUT. LITTER OF TOY FOX TERRIERS, Bostons, poodles, spitz and chow pups. Hirsch's Dog Shop, 1807 W. Madison.

CHOWS, RED, PED. PUPS, 6 WKS. AND up, 8 mo. old, male; toy Boston, male; reas. 7230 Luella-av. Hyde Park 3530.

PEDIGREED WIRE HAIRED FOX TERriers? Yes, we have a few! $50-$100. Docker, 1433 S. Gunderson-av., Berwyn.

WIRE HAIRED FOX TERRIER PUPPY, male, 11 months old. Clifford Cushman, Barrington, Ill. Phone Barrington 315.

FOX TERR., HSEBRKN; CHOWS; BOST.; Spitz, grown and pups; Danes, Airedales, Police, Collies, Watchdogs. 6705 S. Halsted.

WILL SELL CHOICE COLLIE PUPPIES—Dam, imported Flying Queen Betty; sire, Hertaville Blue Hextra. Columbus 5939.

WIRE HAIRED FOX TERRIERS—PUPPIES, 3 to 9 mos. Winshire Kennels, Ogden-av. and Madison, Rt. 18, Hinsdale, Ill. Hin.1654.

PURE BRED IRISH SETTER PUPS—SIRE Tennessee Tip; $20 and $25. 124 S. Euclid-av., Villa Park. Phone 2405-R.

WIRE HAIR. FOX TERRIER PUPS, WELL marked and kept. Best breed. Reas. E. Iler, 5406 Webster-st. Downers Grove 1035.

CHOW PUPS FOR SALE—EXCEPTIONAL pedigreed chows, 3 months old. Address Mrs. J. A. Price, Eminence, Ky.

FOR SALE — PEDIGREED ALL WHITE English bull terrier puppies. Tel. Highland Park 622.

WANTED TO BUY—ALL KINDS OF PUPpies from 5 to 7 weeks. 5243 W. 25th-st., Cicero 4714.

BEAU. SNOW WHITE SPITZ PUPPIES—Bargain. Weckler, 1434 Thorndale-av.

PEKINGESE—HEALTHY RED PED. PUPS, $30 a pc. Oakland 5252.

PEKINGESE PUP, BLACK MARK, CHAMP. Broke 11 wks. 3262 Lincoln. Grace. 8736.

BOST. BULL PUPS—FINE REG. PED. STK. 10 wks. old, $25. Phipps, 2d, 1014 Belmont.

BOSTONS, CHOWS, FOXES, SPITZ, KITtens. Eves., sun., 10 p.m. 4150 Lincoln-av.

BOSTON BULL—4 MO. OLD; MALE, CAPT. Moody strain, $25. Buckingham 7355.

PEKINGESE—6½ MONTHS OLD; BARGAIN. 7815 Calumet. Vincennes 7788.

TOY BOSTON BEAUTIES — PEDIGREED; Reasonable. Sun. or eve. Buck. 1037.

PEKINGESE PUPPIES, PEDIGREED—$25. 9134 Blackstone-av. Regent 1787.

BEAUT. LITTER TOY BOSTON PUPS, healthy bunch. 8108 Addison. Lack. 7551.

BEAUT. MALE BOSTONS, HOUSE BROKEN. Reas. Priv. No dealers. Lack. 9739.

SCOTTIES—PED., 9 WKS. MALES, FEM. Very reas. 1511 Van Buren-st., Des Plaines.

PUPS—PEDIGREED PUPS. CALL PULLMAN 4810.

DOGS BOARDED—EXPERT CARE; LOWEST rate. 6223 Higgins-rd. Avenue 9564.

PEKINGESE PUPPIES, 5 MOS., CHAMP. stk. Grown. 2310 W. Huron. Bruns. 8398.

BOSTON BULL TERRIER PUPPIES. APply at 1459 Winona-av., Apt. 1.

PEKINGESE PUPPIES, PED., FLAT-faced, small. 1753 Morse. Rog. Pk. 4063.

BOSTON PUPPIES—PED., WELL MARKED; reas. 801 S. Claremont-av., 2d floor.

PED. PEKE PUPS, RED, BLK. MK., FLT. face; priv.; reas. 2462 Addison. Bit. 9894.

SCHNAUZER PUPPIES, PEDIGREED. 5826 Broadway. Edgewater 0690.

BOSTON PUPS, PEDIGREED, CHAMPION stock. 1776 Estes. Briargate 3111.

COCKER SPANIEL— 1646 E. 85th-st. Regent 1877.

BOSTON PUPPIES—BAT EARS, SCREW tail; little beauties. 520 W. 45th-pl.

GORGEOUS RED CHOW PUPS, CHEAP. 4511 Elston-av. Kildare 7043.

IRISH SETTER PUPS, 6 MONTHS OLD; pedigreed. Call La Grange 539.

2 MALE TOY BOSTON PUPS—8 WKS., ped., priv. party. Whitehall 6955.

POMERANIAN PUPPIES FOR SALE VERY reas. 2148 N. Powell. Humboldt 0672.

PEKINGESE PUPPIES, GROWN MALES and females. 818 W. 53d-pl. Yards 4995.

PED. MALE SCOTTISH TERR., BRINDLE, 6 mo., $50. Triangle 5485. Stew. 2980.

BEAUTIES—TOY POODLE PUPPIES, BLK. nose, will ship. Miller, Harvard Ill. R.4.

PEKINGESE MALE, 9 MO., $25; POLICE dog, male, 1 yr., $10. Van Buren 5248.

BOSTON PUPS—BAT EARS, SCREW TAILS, $15. 3425 School-st. Keystone 5869.

WANT RES. AND KENNEL GROUNDS NR. Chicago. Address K E 459, Tribune.

DOGS CLIPPED, $2; BOARDED, $3.50 UP. Cicero Ave. Pet Hosp., 715 S. Cicero-av.

CHOWS, RED; NEE PHOS STRAIN; REAS. 5236 N. Langlade-av. Palisade 7738.

BLACK COCKER SPANIEL PUPS, BLUE blood. S. P. McDermott, Dagget, Mich.

LITTER TOY POMERANIANS; WIRE FOX ter. pups. Priv. 1951 Mohawk. Lin. 7424.

BOSTON TERRIERS—SMALL, PEDIGREE; reasonable. Avenue 5898.

PED. BOSTON PUPPIES, GROWN DOGS; pri., $20 up. Kedzie 5610. 2947 Adams-st.

BOSTON PUPS—REAS.; PRIVATE. Wellington 8352. 1530 Wolfram-st.

CHOW PUPS—PED.; PRIVATE HOME; 1 grown, $25. Ked. 6110. 3916 W. Monroe.

COCKER SPANIEL PUPS, 8 WEEKS OLD, little beauties. 1515 Byron-st., 1st.

IRISH TERRIERS, ALL AGES. E. P. Butler, 11413 S. Western. Beverly 0914.

Poultry.

BABY CHICKS—SHIPPED C. O. D. MICHigan accredited Barred Rocks, Reds or Leghorns. Also assorted chicks for broilers. Get free catalog and latest prices. Now booking orders for pullets in above breeds also. BRUMMER-FREDERICKSON POULTRY FARM, Box 42, Holland, Mich.

QUALITY POULTRY FEED DIRECT FROM mill, del. by truck or frt. prepaid. Baby chicks quality stock. Ask for free catalog and prices. Albert Angell Jr. Co., 309 S. La Salle-st., Chgo. Ph. Harr. 9845.

ACCREDITED CHICKS—LEGHORNS, $8; Rocks, Reds, Orpingtons, Wyandottes, $10; assorted, $7 the hundred. Catalog free. Missouri Poultry Farms, Columbia, Mo.

Miscellaneous.

FANCY FISHES, NEWEST KINDS, VERY interesting and easy to keep and breed at home. Aquariums, water plants, etc. Catalogue free. Germann Aquarium, 3823 N. Richmond. Jun. 6864. Also open eves., Sun.

PEDIGREED NEW ZEALAND WHITE RABbits. Lombard 504-M.

TROPICAL FISH AND SUPPLIES, 50C UP per pr. Macdonald's Aquarium, 3040 54th-av.

AUTOMOBILES FOR SALE.

TO SAVE THE MOST MONEY

IN THE PURCHASE OF A USED CAR

IT'S REALLY NECESSARY TO BUY FROM STUDEBAKER!

Every car in our stock has been drastically slashed from $150 to $450 each! A visit to our mammoth salesroom will convince you of this.

FIAT COACH. This European car is famed for its economical transportation and fine performance. It's in wonderful condition now and will not remain long at $175.

LINCOLN TOURING. This is a luxurious car with distinguished appearance. Finish is a beautiful two-tone gray. Has new tires and many extras. The motor runs smoothly and quietly. $485.

STUDEBAKER COACH. This Spec. Six has expensive Vogue tires, heater, trunk, bumpers, etc. Has nice mohair upholstery and attractive original finish. $195.

WILLYS-KNIGHT SEDAN. 1928 with 4 whl. brakes, shutter front, snubbers, spare tire, step-plates, etc. Was only driven for a short time, so every feature of this car will now satisfy the most discriminating purchaser. $685.

HUPMOBILE SEDAN. 1929 str. 8 that was used for less than 90 days. Has brand new tires, and many expensive extras. Sold for $2,000 a short time ago, now $1,050.

ROOSEVELT SEDAN. One of the very latest eights, with wire wheels, side mounts, shock absorbers, trunk rack, and other extras. Has very low mileage, so it will give new car satisfaction today. $750.

PIERCE-ARROW SEDAN. Model 80 with 4 whl. brakes, snubbers, bumpers, spare tire, etc. The finish, upholstery and tires are in new condition. $425.

STUDEBAKER DICTATOR. Late 1929 that was driven for less than 90 days. Every feature of this car is absolutely brand new and the motor is backed by a 30 day free service guarantee. Has hundreds of dollars' worth of extra equipment. Will be sold at once at our price of $785.

PACKARD SEDAN. This six is equipped with snubbers, heater, bumpers, spare tire, etc. It's lacquered a beautiful blue. The motor is A-1. It's an exceptional buy at our price of $445.

STUDEBAKER COMMANDER. 1928 five pass. Sedan finished an attractive bottle green. The Big Six motor is smooth and powerful. The upholstery and carpets are in dandy condition. Has 4 whl. brakes, snubbers, bumpers, spare tire, etc. Special $450.

HUDSON SEDAN. Late 1928 that's the last word for sparkling performance and attractive appearance. Equipped with shock absorbers, bumpers, shutter front, trunk, etc. The finish actually glistens. Has a sweet running motor. Will be sold at once for $585.

CHEVROLET PHAETON. One of the very latest Chev. Sixes that was actually driven only 4,738 miles. This is positively the best open car buy in Chicago. Every detail is still brand new and the equipment includes 4 whl. brakes, snubbers, bumpers, spare tire, etc. $345.

CHEVROLET COUPE. Here is an ideal car for the business man. Has exceptionally good tires, and many extras. Motor was carefully checked over. A pickup at $95.

ESSEX COACH. Late model. This car was in storage for 8 mos. Today it's in exceptionally fine condition. Has shutter front, spare tire, bumpers, etc. $125.

GRAHAM-PAIGE SEDAN. 1929 with 4 whl. brakes, shock absorbers, bumpers, spare tire, etc. The owner of this car drove it exactly 11 mos. and then decided what he wanted was a Victoria, so he sacrificed this car at a low figure. His loss is your gain, so now you have an opportunity to get a practically brand new Graham-Paige at only $595.

MARMON SEDAN. Late str. 8. The finish, upholstery and tires are in the original new condition and the motor runs very smoothly. Equipped with 4 whl. brakes, shock absorbers, bumpers, spare tire, etc. $495.

OLDSMOBILE COACH. We recommend this as one of our best buys. The motor runs smoothly and quietly and the appearance is attractive. Has trunk, 5 good tires, bumpers, etc. $245.

BUICK COACH. Mast. 6. Has dandy tires, bumpers, etc. This car is as clean as a whistle and it's as comfortable as your home lounge. The motor is in wonderful condition. $385.

CADILLAC PHAETON. Here is the best open car buy in Chicago. The finish, upholstery and tires are all in dandy condition. Equipped with excellent glass sides, shutter front, spare tire, spotlight, etc. $195.

DODGE SEDAN. One of the most recent Senior Six models that your neighbors could not tell from a brand new car. Mechanically A-1. Equipped with 4 whl. brakes, and a dozen valuable extras. $645.

CHANDLER SEDAN. Was traded in at a very favorable price, so we'll pass on the saving to you. It's one of the latest Chandlers put out before this make was discontinued. This fine riding seven pass. is as smart as the new Paris styles and any mechanic will vouch for the excellence of the motor. Equipped with 4 whl. brakes, shock absorbers, wire wheels, heater, bumpers, spare tire, etc. $395.

HUDSON BROUGHAM. It cannot be duplicated any place else at anywhere near our price. The motor is okay and the interior is very clean. Many extras. $95.

NASH SEDAN. Adv. 6 that's in top-notch shape. It's equipped with 4 whl. brakes, glass sides, and every essential extra. The motor hums and the upholstery appears unworn. $175.

ERSKINE CLUB SEDAN. 1929 that was only driven a few thousand miles. This Six is in marvelous condition today. It has Pullman car comfort, and the motor runs very smoothly. It has 4 whl. brakes, shock absorbers, bumpers, spare tires, etc. Reduced to $395.

PAIGE SEDAN. Recent model that was carefully checked over in our shop and adjusted wherever necessary. The appearance is unusually attractive and the equipment includes 4 whl. brakes, snubbers, trunk, new tires, etc. Reduced to $345.

NASH VICTORIA. Late Adv. 6 that's an absolute knockout in appearance. The finish is a smart two tone combination of red and black. It has vermilion wire wheels, and the equipment includes 4 whl. brakes, snubbers, bumpers, spare tires, driving light, etc. Reduced to $545.

STUDEBAKER SEDAN. Big 6 that was carefully checked over by expert mechanics. Lacquered a handsome color. The upholstery has not a worn spot and the equipment includes snubbers, bumpers, spare tire, etc. Now $295.

LIBERAL TERMS.
Open Evenings and Sundays.

STUDEBAKER SALES CO. OF CHICAGO
Michigan-av. at 26th-st.
CALUMET 6492.

1929—FORDS—1929
50 Coupes and Tudors, $350.

TERMS—$100 DOWN, $25 PER MONTH. Every car genuine late '29 model and guar. for 90 days. A liberal allowance on your old car. This is a real money saving opportunity. Come in today or tonight. Alw. open. LITSINGER MOTOR CO., 913-925 W. Jackson. Edward R. Litsinger, Pres.
OVER 25,000 SATISFIED OWNERS.

THIS IS SOMETHING
La Salle, 1928 de luxe sedan, fully equipped; 7,800 miles. This is a special. $885. Willys-Knight 66B sedan; 6 wire wheels, S. M. custom trunk and covers. Driv. by pres. 3,300 miles. Cost $2,250, now $1,450. SIMPSON MOTOR CO., 2340 Belmont-av. Juniper 6000.

SELLING OUT
1930 Chrysler 70 sedan, 2,400 miles...$985
1930 Studebaker Dict. sedan, perf.... 950
1929 De Soto de luxe 4 dr. sedan.... 650
1928 Chrysler 72 Crown sedan, perf.... 625
1927 Buick 50 7 pass. sedan, perf.... 550
1119 Broadway. Terms. Bittersweet 7737.

SACRIFICE
5 pass. Lincoln sedan. Car has run 4,200 miles; still under guarantee. 1821 W. 33d-st. Lafayette 2000.

50 USED CARS. ALL MAKES.
3860 Ogden-av. Crawford 4100.
418 Burlington. La Grange 4154.
EMIL DENEMARK.

$10 AND $20 DOWN.
Bal. 12 to 18 mos. 25 guar. used cars. 8 makes, mod. $100 Minimum. Alw. open.

AUTOMOBILES FOR SALE.

EVERY CAR A BARGAIN!

We did not stop to mark down a few of our used cars, but took the entire list.

You're bound to find the automobile to suit your needs and at the price you want to pay.

A Few Sample Buys:

AT 2522 S. MICHIGAN
1929 Dodge 6 Sedan......$495
1929 Chevrolet Coach.... 375
1929 Ford Sedan........... 375
1929 Plymouth Sedan.... 445
1929 Oakland Lan. Sed.. 695
1928 Chevrolet Coupe.... 275
1928 Gra.-Paige Spt. Sed 595
1928 Essex Sedan 295
1928 Reo Brougham 595
1927 Stude. 4 pass. Cpe. 325
1927 Velie Sedan 145
1927 Dodge Sedan 195
1927 Oldsmobile Coach. 215
1927 Auburn 8-77 Sed... 535
1927 Dodge Spt. Rdstr... 195
Willys-Knight 6 Rdstr... 195
Lincoln Touring 165
Hupmobile Roadster 95

AT 3252 MILWAUKEE
1929 Chevrolet Coach ...$375
1929 Chandler Coupe .. 495
1929 Pontiac Coupe........ 575
1929 Dodge Vict. Sed..... 595
1928 Oakland Sedan....... 495
1928 Dodge 6 Cabriolet. 495
1928 Dodge Senior 6 Sed 595
1927 Pontiac Coach 245
1927 Peerless Sedan 295
1927 Essex Sedan 225
1927 Oakland Sedan 295
1927 Whippet Coupe 265
1927 Packard Sedan 795
Dodge Sedan 145
Essex Coach 115
Locomobile Sedan 295
Reo Sedan 195
Oldsmobile Touring 75

AT 4636 W. MADISON
1930 Dodge 6 Sedan.......$795
1929 Pontiac Coach 335
1929 Chev. Land. Sedan. 475
1929 Essex Chall. Coach 535
1929 Ford Coupe 385
1928 Chrysler Sedan 375
1928 Chevrolet Coach ... 255
1928 Dodge Sedan 385
1927 Oakland Land. Sed 245
1927 Peerless Sedan 325
1927 Essex Coupe 245
1927 Dodge Sedan 275
1927 Dodge Coupe 295
Buick Touring 75
Oakland Touring 75

AND MANY OTHERS

DASHIELL MOTOR CO.

LOOK!
All New Car Guarantee.
Pontiac 1930 sedan ....$100 Down
Chevrolet 1929 Sedan ....$100 Down
Chrysler 1929 "75" sedan ..$100 Down
Oakland 1928 6 W. W. Sedan..$ 75 Down
BUICK 1927 sedan ....$ 20 Down
AND 100 OTHERS!
Garfield Motor Sales Co.,
47 E. 55th-st.
7715 S. Halsted-st.

AUBURN BARGAINS.
Auburn 6 sedan $395
Auburn 6 sport sedan, latest model.... 845
Auburn 8 sedan, 1928, side mounts.... 795
Auburn 115 spt. sedan, 6 wire whls.... 995
Miller Auburn Co., Auburn-Cord Dealers. 6731-33 S. WESTERN. REPUBLIC 8000.

AUBURNS.
8-90 Sport Sedan.......................$ 875
6-80 Sedan 775
115 Convertible 4 Pass. 1,050
AUBURN CHICAGO CO.,
2401 and 2415 S. Michigan-av. Mich. 1200.

AUBURN—1929 DE LUXE 5 PASS. SEDAN. Nearly new; has tan duco finish with 6 red wire wheels, side mounts, etc. A powerful straight 8 car, priced low for the week-end. NORTHWEST BUICK CO., 3807 Lawrence-av.

AUBURN—8 LATE 1929 DE LUXE CONvertible Coupe; 6 wire wheels, 2 mounted forward; car is actually just like new; guaranteed perfect; $1,175; terms or trade. 3333 W. Madison-st. Always open, also Sunday.

AUBURN—$20 DOWN.
'29 4 dr. de luxe sedan; 6 wire whls., side mounts; $20 down, bal. 18 months. Finance Co., 2022 N. California. Open Sunday.

AUBURN—MUST SACRIFICE MY RECENT model sedan, practically like the day I bought it; have used it only a few thousand miles; am in need of cash; take $350; cost me $1,800 recently. 2116 N. Spaulding-av., Apt. 1.

AUBURN—6-66 SEDAN; LATE 1928; 5 P.; looks like new and is mechly. perfect; we consider this a very unusual value at our special low price. NORTHWEST BUICK CO., 4867 Milwaukee-av.

AUBURN — 1928 4 DOOR SPORT SEDAN, $495; driven 4,265 miles; 90 day guar.; terms, trade; no carrying charge. ALWAYS OPEN. 2810 W. MADISON.

Auburn '29 8-88 Sed., $685.
Fender wells, etc.; runs and looks like new; guaranteed; terms, trade. 2721 Madison.

AUBURN—LATEST 1929 SPORT SEDAN; run 2,100 miles; same as new; $675; terms, trade; guar. 3816 S. Western. Always open.

BUICK — '27 MASTER CONVERTIBLE coupe, in fine condition; good tires. $485. 7421 N. Clark-st., Briargate 0434.

BUICK—7 PASS. SEDAN, 1929; A1 COND.; want summer home or best cash offer. 4035 N. Keystone-av.

BUICK—LATEST 1929 58 5 PASS. COUPE, perfect; this very beautiful car for bal. of mortg., terms, trade. 2275 Milwaukee.

BUICK—'27 STD. COUPE; RUMBLE SEAT; $385, terms, trade; guar. 2509 Milwaukee.

BUICK—BONAFIDE '28 STD. 4-DR. SEDAN; like new, $685, tms. 2509 Milwaukee.

AUTOMOBILES FOR SALE.

Your Last Chance To Save Almost $1,000 On BRAND NEW FRANKLINS

JUST A FEW LEFT.

MODEL "135"
8 Sedan, 5 Passenger.
5 Coupes, Rumble Seat.

MODEL "137"
5 Roadsters, Rumble Seat.
3 Tourings, 7 Passenger.
8 Sedans, 7 Passenger.
2 Sedan Limousines.

MODEL "130"
1 Coupe, 2 Passenger.

AIR COOLED AUTOMOBILES AS LOW AS $1,650 Equipped, Delivered

Don't Wait, Buy Now

ONLY $550 DOWN

Factory Guarantee
Every car carries the standard factory new car guarantee and service.

Convenient Terms Will Be Arranged. Your Car Taken in Trade.

FRANKLIN Illinois Company
2000 S. Michigan-av.
Victory 2000

ASSOCIATE DEALERS:
FOX MOTORS, INC., 5710 Broadway.
SPRINGER & FOX, 4746 Cottage Grove.
ARCHER CO., INC., 7500 S. Halsted-st.
KELLOGG CO., INC., 1315 Sherman-av., Evanston.
MARQUARDT-SCHMUCKER CO., 845 Madison-st., Oak Park.
FRANKLIN SOUTH SIDE CO., INC., 7346 Stony Island-av.

Open Sunday and Evenings Until 10 P. M.

$20—DOWN—$20
Buicks, Nashes, Chryslers, Dodges, Chevrolets, Hudsons, Cadillacs, Studebakers, Oaklands, Auburns. All late model. Also Model A Fords—roadsters in all makes. Some only run 30 to 60 days. Finance Co. 20 YEARS AT SAME LOCATION.
2022 N. CALIFORNIA-AV.
OPEN ALL DAY SUNDAY.

BUICK—1929 SPORT COUPE WITH RUMble seat, 6 wheels, side mounts, Lorraine light, other extras. A snappy car, like new in condition, at a special price. WEST SIDE BUICK SALES CO. 4666 Washington-blvd. 5925 W. North-av.

BUICK '28-47, $575.
Private party must sell 1928 Buick master 6, 5 pass. sedan; perfect coach and mechanical condition. 619 Case-st., Apt. 8. Delaware 5581. Call bet. 11 a. m.-4 p. m.

Buick 1930 Mast. Sed., $1,075
Driven a few miles; pass for new; guar.; terms, trade. 1801 W. 63d-st. Always open.

Buick 1928 Master 6 Sedan.
5 pass.; excellent condition; specially priced, $725. Terms or trade. 1822 Ridge-av., Evanston. Briargate 0620.

BUICK—MASTER 6 SEDAN; AM COMpelled to dispose of, as I lost my job and need cash; run by me only 8,000 miles and is just like new; $275 takes it. Cost me $1,600. 4220 Grenshaw-st., Apt. 1.

BUICK—$20 DOWN.
Late model Master 6 roadster; perfect cond. Runs good; $400; $6.41 weekly. Finance Co., 2022 N. California. Open all day Sund.

BUICK — 1929 MASTER COUPE; RUMBLE seat; runs perfect; looks perfect; guaranteed; best value in Chicago at $795. Capitol 0440. 3844 W. North-av.

BUICK—1930 "68" 5 PASS. LONG WHEELbase maroon coupe, $1,350; driven 1,320 mi.; 90 day guar.; terms, trade; no carrying charge; always open. 2810 W. Madison.

BUICK—LATE MODEL COUNTRY CLUB coupe; must sacrifice for cash; car is actually like new as I have hardly used it; take $300. 452 W. 47th-st., apt. 2.

Buick '30-47 5 Pass. Sedan.
2 months old; nice saving. Mr. Johnson, 2029 Calumet-av. Call between 9 and 4.

BUICK—1927 4 DOOR SEDAN, $195; GOOD condition; guar.; terms, trade. ALWAYS OPEN. 2810 W. MADISON.

BUICK — 1928, 4 DOOR, 5 PASSENGER sedan; A-1 condition; $500. 2335 Irving Park-blvd. Keystone 5133.

BUICK—MASTER 6 COACH, LIKE NEW; wonderful running; sacrifice, $235. Barg., $75 dn. 6749 S. Perry, 1st. Went. 4748.

BUICK—LATEST '29 DE L. BRGHM., MOD. 51, orig. fin., fully equip., trunk, spotlt., etc.; 6,800 mi.; $985. 6811 S. Halsted.

BUICK—LATEST '28 MAST. 4 DR. SED., driv. very little; same as new; 6 tires; must sell, need money. 6636 Kimbark, 1st.

BUICK—'26 COACH; PERF. COND., $250. May Motors, 7427 S. Halsted-st.

BUICK — 5 PASS. COUPE, NEW TIRES; perf. mechanically, $550. Shel. 7272.

BUICK—MSTR. 6 SPT. CPE., CHEAP; WILL finance. 2507 N. Francisco. Bru. 9688.

BUICK—'30 SED. MOD. 57. LIKE NEW. 2325 S. MICHIGAN. VICTORY 4444.

BUICK — SPORT TOURING, $195; ABSOlutely best buy in Chicago. 140 E. 23d-st.

AUTOMOBILES FOR SALE.

COMPARE OUR PRICES

They Cannot Be Duplicated Anywhere

Come in and inspect our stock—make a comparison—see their condition—assure yourself of their unusual value before you buy.

285 Used Cars To Select From Ranging $50 to $975

No matter how much you want to spend for a good used car, we have many in every price range.

Every Car Is Sold with Our **5 Day Driving Trial** and **Standard Guarantee**

CHECK THIS LIST.
1926 Essex coach ....$ 50
1926 Hudson coach ......$ 65
1927 Dodge sedan $165
1927 Hudson brougham.$195
1927 Chrysler coupe $225
1928 Paige 6 sedan.........$285
1928 Essex coach $245
1927 Oakland land. sed..$325
1928 Pontiac 4 dr. sedan.$345
1927 Nash Adv. sedan....$345
1929 Essex coupe $375
1929 Essex coach $375
1928 Paige 8 sedan.........$375
1929 Essex sedan $395
1928 Hudson sedan $495
1930 Chevrolet '6' coach.$545
1929 Graham-Paige sed.$565
1930 Essex coach $575
1927 Packard 6 sedan....$643
1929 Hudson coach $645
1929 Hudson sedan $695
1929 Hudson coupe $695
1929 Hudson landau $795

250 Other Bargains
LIBERAL TERMS AND TRADES.

HUDSON Motor Company of Illinois
2220 S. Michigan-av. Calumet 6900.
USED CAR WAREHOUSE,
2234 S. Wabash-av. Victory 1994.

Many Bargains Equally as Good at Our Branch Stores.
4824 Sheridan-rd. Longbeach 1818
6259 Broadway. Sheldrake 7210
1820 Ridge-av., Evanston. Sheldrake 2300
7420 Cottage Grove. Vincennes 7098
2647 Milwaukee-av. Spaulding 3000
3910 Ogden-av. Lawndale 0911
3308 W. North-av. Albany 4010
Open Sunday and Evenings.

BUICK
Don't Gamble. Be Safe.
Remember that James Levy has built a reputation for honest values, fair dealing, dependability and permanence.
Bargains for Today.
Buick roadster $750
Buick touring $850
Buick 5 pass. sedan $325
Buick brougham $900
Buick 5 pass. sedan $375
Buick 5 pass. coupe $900
Buick 7 pass. sedan $375
Buick 5 pass. sedan $550
Smallest down payment and lowest finance charges of any dealer in Chicago. JAMES LEVY MOTORS CO., 140 E. 23d-st.

BUICK—COUPE. LATE MODEL 5 PASS. Mast. 6 that looks and runs like a new car. It's in exceptionally good condition throughout. The tires, upholstery, and finish are in splendid condition. Equipped with 4 whl. brakes and a wealth of extras. Only $595. Also BUICK COACH, with 4 wheel brakes and in dandy condition, $245. Studebaker Branch. 3822 Lawrence-av.

BUICK 1929 DE LUXE SPORT ROADSTER.
Six natural wood wheels; 2 carried forward; like brand new; today's special. BUICK FACTORY BRANCH. 2031 Calumet-av. Phone Calumet 0782.

BUICK 1929-26S COUNTRY CLUB sport Coupe; rumble seat, etc.........$915
BUICK 1927-51 BROUGHAM $685
BUICK 1927 MAST. 4 PASS. COUPE...$565
FAGET BUICK CO.,
6445 S. Western-av. Prospect 0504.

Buick 1930 Sport Rdstr.
This beautiful model 44 job is finished in a two tone color with maroon morocco upholstery and must be sold for best offer. 1143 DIVERSEY-PKWY.

BUICK—5 PASS. SEDAN. Perfect in every way. Priced very low for quick sale. $165 handles. Bal. mo.; 90 day guarantee. NORTHWEST BUICK CO., 4422 N. Western-av.

BUICK—'30 SEDAN; 4 DR. 5 PASS.; LOW mileage; new car performance and appearance; written guarantee; real buy; terms. Prop. owners $135 down. 7130 S. HALSTED. TRIANGLE 9700.

BUICK—'29 51 BROUGHAM, PERF....$945
BUICK, '29 COUPE, RUM. SEAT......$765
BUICK, '29 SPT. DEL. PHAETON......$925
BUICK, '27 CONV. CPE., RUM. SEAT.$595
2721 W. MADISON 2721.

BUICKS — 1930 SEDANS, COUPES AND Roadsters; driven little; also large selection of 1929 models; all at bargain prices. Terms, trade. WEST SIDE AUTO EXCHANGE, 4635-37 W. Madison-st.

BUICK—1930 MODEL 61 DE LUXE 5 PASS. brougham; driven 1,843 miles; equipped with 6 wire wheels, side mounts, trunk rack, heater, Lorraine light, etc. WEST SIDE BUICK CO. 4666 Washington.

BUICK—1930 SEDAN; MODEL 57.
BUICK—1930 SEDAN; MODEL 47.
BUICK—1929 DE LUXE SPORT COUPE. REAL BARGAINS. 3238 JACKSON-BLVD.

BUICK—MOD. '30-57 SEDAN. 124 IN. WHL.-base. Driv. 1,800 mi. Cost new $1,688. Our price $1,375. Tms. arr. 12 to 18 mos. 2433 S. Mich. Cal. 1606. Op. eves. and Sun.

BUICK—1930 7 PASS. SEDAN. DE LUXE equipment; 6 wire wheels; 4 mos. old. Will sacrifice. No dealers. Dr. J. A. Bondzinski. 8139 S. Bishop. Vin. 7557.

BUICK—1929 RDSTR.; 6 WIRE WHLS., fender wells; bal. of mtge., $895; tms. 2427 S. Michigan-av. Calumet 4300.

BUICK—1929 MAST. DE LUXE 4 DOOR SEdan, 6 wire whls., 2 fender mounted, $850. Terms, trade. 1801 W. 63d-st. Always open.

BUICK—MY FAMILY 5 PASS. MASTER 6 sedan, cheap, excellent cond. Call Rogers Park 8356 or Mohawk 1030.

BUICK—1927 7 PASS.; PERFECT; $315; must sell. 4234 Roosevelt-rd. Van Bur. 8480.

BUICK—2 DR., 1925; ALSO ONE 1926; really good; spec. today, choice, $195 cash. First come first served. 4824 Sheridan-rd.

BUICK—LATEST 1929 MASTER 6 BROUGham, like new, fully equipped, $1,350. Longbeach 1400, Apt. 1202.

BUICK—CONV. COUPE, 1927. RUMBLE seat. Buick Gold Seal guarantee. $595. Terms. LANGE, 2635 Milwaukee-av.

BUICK—PHAETON, 1928. MUST SACRIfice. 2220 S. State-st. Victory 5438.

AUTOMOBILES FOR SALE.

CADILLAC

TODAY! TOMORROW! EVERY DAY!

You will find Commanding Values in Good Used Cars at our various Used Car Salesrooms.

On display are all makes and models, from the finest Reconditioned Cadillacs and La Salles to the lowest priced "As is" cars—priced $100 upwards.

Every car is sold under the Cadillac Code of fair dealing. All Reconditioned Cadillacs and La Salles carry a 90 day warranty.

Use if you wish the General Motors Deferred Payment Plan. Enjoy the car now and pay for it out of income.

Buick 51 Brougham, 1928........$ 975
Buick 5 pass. Sedan, 1928........ 800
Buick 47 5 pass. Sedan, 1928...... 850
Buick 54 Country Club Cpe., '27.. 650
Buick 50 7 pass. Sedan, 1927...... 650
Buick 58 5 pass. Coupe, '27........ 575
Buick 47 5 pass. Sedan, '27........ 575
Chevrolet 1929 Coach 375
Chandler 75 7 pass. Sedan, '28..... 575
Cadillac 5 pass. Sedan, 1929...... 2,550
Cadillac 7 pass. Sedan, 1929...... 2,550
Cadillac 2 pass. Coupe, 1929...... 2,550
Cadillac Conv. Coupe, 1929........ 2,550
Cadillac 5 pass. Sedan, 1928...... 1,875
Cadillac 7 pass. Sedan, 1928...... 1,775
Cadillac Conv. Cpe., w. w., f. w., '28. 1,875
Cadillac 5 pass. Sedan, 1927...... 1,050
Cadillac 7 pass. Sedan, 1927...... 1,050
Cadillac 5 pass. Coupe, 1927...... 1,050
Cadillac 1927 Brougham 1,000
Cadillac 2 pass. Coupe, 1927...... 1,000
Dodge Sr. 6 Sedan, 1928............ 600
Franklin 1927 Sedan 775
Franklin 7 pass. Sedan, 1928...... 1,000
Graham-Paige 5 pass. Coupe, '29.. 1,100
Graham-Paige 610 Sedan, 1929...... 550
Hudson 1928 Brougham 550
Hupmobile 8 5 p. Sedan, 1928...... 675
Jordan 5 pass. Sedan, 1929........ 850
La Salle 5 pass. Sedan, 1929...... 1,975
La Salle 7 pass. Sedan, 1929...... 1,875
La Salle 5 pass. Sedan, 1928...... 1,250
La Salle Family Sedan, 1928...... 1,250
La Salle Town Sedan, 1928........ 1,250
La Salle 5 pass. Coupe, 1928...... 1,350
La Salle 5 pass. Sedan, 1927...... 1,075
La Salle Town Sedan, 1927........ 1,150
La Salle Vict. Coupe, 1927........ 1,000
Lincoln Conv. Coupe, 1929........ 3,650
Lincoln 7 pass. Sedan, 1928...... 2,150
Lincoln LeBaron Sedan, 1928...... 1,875
Lincoln 7 pass. Imperial, 1928.... 1,850
Marmon Conv. Coupe, 1928........ 425
Minerva Limousine 5,000
Nash Adv. 6 Sedan, 1928............ 750
Nash Adv. 6 Ambassador, '28....... 750
Nash. Adv. 6 Sedan, 1927.......... 400
Nash Special 6 Sedan, 1928........ 500
Packard Town Sedan, 1929.......... 2,550
Packard Big 8 Town Car, 1929...... 2,600
Packard 8 7 pass. Sedan, 1928...... 1,650
Packard 6 Club Sedan, 1928........ 1,200
Packard 6 5 pass. Sedan, 1928...... 1,050
Packard 6 Club Sedan, 1927........ 850
Packard 6 Imperial '27 625
Paige 6-65 Sedan, 1928.............. 550
Peerless 80 Sedan, 1929............ 700
Pierce-Arrow 80 Coach, '27......... 775
Pontiac Landau Sedan, 1928........ 400
Reo Flying Cloud Coach, '29........ 925
Studebaker Comm. 5 p. Sed., '28.... 585
Studebaker Pres. 7 p. Sed., '28.... 800
Studebaker Victoria Coupe, '28.... 475
Stutz 5 pass. Sedan, 1929.......... 1,500
Willys-Knight 1928 Brougham 775

Many Others, $100 Up.
Open Evenings and Sundays.

Cadillac Motor Car Co.
2250-58 S. MICHIGAN-AV. Phone Calumet 6644.
5201 BROADWAY. Phone Longbeach 7000.
IRVING PARK-BLVD. AT CRAWFORD. Phone Avenue 2105.
2015 EAST 71ST-ST. Phone Plaza 6600.
1810 RIDGE-AV., EVANSTON. Phone Rogers Park 9132.

LA SALLE

BUICK BARGAINS
1929-46-S rumble seat coupe
1929-47-5 pass. sedan
1929-51-5 pass. brougham
1929-26-S rumble seat coupe
1928-26-S rumble seat coupe
1928-47-5 pass. sedan
1928-51-5 pass. brougham
1927-47-5 pass. sedan
1927-26-S rumble seat coupe
1926-48-4 pass coupe
Broadway Buick Co.
5701 Broadway. Longb. 7700

BUICKS
RE-CONDITIONED
RE-PRICED
RE-MARKABLE
ALL MAKES. ALL MODELS.
AT NEW LOW PRICES.
JACKSON PARK BUICK CO.,
3 STORES.
7001 S. Chicago-av. Fairfax 4501.
6524 Cottage Grove-av. Plaza 2900.
7134 Stony Island-av. Midway 1460.

BUICK—SEDAN, 1930, 5 PASS. MAS. 6 ON the long wheelbase. This Buick was driven so little that we defy anybody to distinguish it from a brand new model. Actual mileage, 1,500 miles, and was used only 2½ mos. by the original owner, who traded it in for a 7 pass. model. Finish has not a scratch or mar on it and the motor is smooth and powerful. We have priced this car at $1,525 for quick disposal. Terms. Studebaker lot, 7619-21 N. Paulina-st., half block north of the Howard "L" station.

Buick '29 5 Pass. Sedan.
A real fine car, in excellent condition. Before buying any car see this bargain. Priced to sell quickly. Lowest terms. Good trades.
Kullberger, 1441 E. 75th-st.

BUICK — BROUGHAM, 1928 MASTER 6. When you inspect this car and ride in it you will agree with us that it is the best Buick value in Chicago at our price. The finish has not a mar on it and the upholstery and carpets are in new car condition. Excellent mechanically. $850. Terms. Studebaker lot, 7737 Stony Island-av.

BUICK 1930 BROUGHAM.
De Luxe Master 61, 4 door, equipped; 6 wire whls., side mts. Take it home for $600. Balance 16 months. MOSS AUTO SALES. 6529 COTTAGE GROVE.

BUICK—LATEST '28 5 PASS. COUPE; model 28-58; long wheelbase; driven 5,261 miles; 100% perfect. Mech. guar. Special $695. Terms or trade. Always open. 2951-53 W. MADISON-ST.

Buicks! Buicks! Buicks!
1929 mod. 4 dr. Sedans. These cars cannot be told from new. $675 up. Guar., tms., tr. 5816 S. WESTERN-AV.

BUICK—7 PASS. 1928 SEDAN. A POWERful Master 6. Equal to new in every way. Fully equipped and priced very low for quick sale. New car guarantee. NORTHWEST BUICK CO., 3807 Lawrence-av.

BUICK—1928 COUPE; FIVE PASS.; WIRE wheels, side mounts; excellent condition; driven very little; owner cabled us to sell at once. Accept 1-3 down and give lowest finance charges in Chicago. 140 E. 23d-st.

CADILLAC—TOWN SEDAN; LATEST 1929 model; has wire whls., trunk, fully equip., guar., like new; only $2,450; tms., trade. 2701-03-05 W. MADISON-ST. 2317-19 S. MICHIGAN-AV.

CADILLAC—5 PASSENGER TOWN SEDAN. 1930 model, Fleetwood body, fully equipped. 5 wire wheels, trunk, Hadees heater, Lorraine spotlight, etc., in perfect condition. $2,500. Address F Y 456, Tribune.

CADILLAC PHAETON—1929; VERY LATE; 6 tires, trk., etc.; beautiful maroon finish; guar. same as new; only $2,450; tms., tr. 2701-03-05 W. MADISON-ST.

CADILLAC—7 PASS. TOUR.
Excellent condition throughout; $250. 2827 S. Michigan-av. Michigan 1320.

CADILLAC—1930 7 PASS. SEDAN, PRAC. new; fully equipd.; also 1928 models, all real bargains. Terms and trade. West Side Auto Exchange, 4635-37 W. Madison-st.

CADILLAC—5 PASS. SEDAN, LATEST 1929, fully equipped, forced to sacrifice on account of sickness. Call Sunday from 11 to 4. Longbeach 3900, Room 312.

CADILLAC—LATE 1927; 314 SEDAN, 5 P.; perfect mech. cond.; new tires; orig. finish; barg. at $875. Terms, trade. 7424 Stony Island-av. Plaza 3377.

CADILLAC—314 SEDAN; 6 GOOD TIRES. Car can't be told from new. Cheap. 4125 MILWAUKEE-AV.

CADILLAC—4 PASS. COUPE, IN A1 CONdition; driven 15,000 miles; 6 tires; only $600. 2421 N. Rockwell-st.

CAD.—'27 SPT. SEDAN, FENDER WELLS, 6 wire whls., new tires. Beaut. condition; 5 pass. sedan, $485. 5817 W. Lake-st.

CADILLAC 341 3 WINDOW SEDAN, $1,550. Cad. latest '25 V-63 C.B. 5 pass. Sed. 425. 6811 S. Halsted-st. Terms or trade.

AUTOMOBILES FOR SALE.

BUY A BLUE RIBBON CAR

When you buy a used car of known make—inspected and conditioned by a reliable dealer—sold under a registered trademark—with a **5 Day Driving Trial** you are surrounded with all the safeguards necessary to make your purchase a safe investment.

We list a few of our

Blue Ribbon Values:
'30 Hupmobile 6 Sed....$1,150
Custom eqpt. Slightly used.
'30 Hupmobile 8 Sed.... 1,575
Driven very little. Real value.
'29 Willys-Knight Sed. 850
Wire wheels. Absolutely perfect.
'29 Oldsmobile Sedan.. 775
6 wire wheels. Will pass for new.
'29 Viking Sedan.......... 1,075
V-type 8 cyl. Wonderful buy.
'29 Hupmobile 6 Sed.... 950
The famous Century. See this one.
'29 Hudson Sedan......... 825
Looks fine, runs fine. A buy.
'29 Chevrolet 6 Coach.. 425
A beauty. Price just reduced.
'29 Hupmobile 8 Sed.... 1,275
Century. Very distinctive model.
'29 Whippet Sedan......... 375
Has every appearance of new.
'28 Hupp 6 Cabriolet... 795
Smart Century Sport model.
'28 Reo Flying Cloud... 825
5 pass. Sedan that's really new.
'28 Hupp 8 Cabriolet.... 1,150
Century. Unusually attractive.
'28 Studebaker Coupe.. 600
Stylish 5 pass. Commander.
'28 Hupmobile 6 Cpe.... 825
4 pass. Century model. Perfect.
'28 Hudson Sedan 550
Priced exceptionally low.
'27 Hupmobile 8 Sed.... 725
An ideal Family car. Cheap.
'26 Chrysler Sedan 275
Priced for quick removal.
'26 Nash 6 Coach......... 325
Unusual value at this price.

Liberal Terms. Trade.

GAMBILL
Motor Company, Inc.
Hupmobile Distributor,
2230-34 S. Michigan
2210 S. Michigan
Calumet 5800-5807.
Open today, tonight and every night.
Tonight at 7:20 P. M. hear THE HUPMOBILE PROGRAM over STATION W-G-N.

CADILLACS.
1929 Cadillac two tone Tan. 6 wire wheels. Vogue tires, like new.$2,475
1927 Cadillac Town Sedan side mounts Chrome, plated, unusual condition $1,075
1927 Cadillac 7 pass. Limo. for delivery use or cab service.............$ 875
AUBURN CHICAGO CO.,
2401 and 2415 Michigan-av. Mich. 1200.

CADILLAC—SEDAN, 7 PASS., WITH VERY low mileage. Equipped with very good tires, 4 whl. brakes, and a wealth of extras. Has spirited performance and the appearance will satisfy the most exacting buyer. Will not remain long at $875. Terms. Studebaker lot, 7619-21 N. Paulina-st., half block north of the Howard "L" station.

CADILLAC—341 PHAET. TONNEAU DECK. Side mounts; new Sincro mesh transmission; high compression head; equipped with 6 new Road Master 60,000 mile tires. Also practically new sport Roadster, side mounts, etc. Can be bought at a decided saving. Tms. 12 to 18 mos. 2433 S. MICHIGAN. Calumet 1606. Open evenings and Sundays.

CADILLLAC—SPORT CONV. COUPE, $975.
We defy competition.
Warehouse—Sunday.
5247-55 S. State-st.

CADILLAC—341 TOWN SEDAN, 6 WIRE wheels, fender wells, trunk, etc., 6 new Firestone Supreme balloons. The 2 tone tan finish is without a mar, upholstery is spotless; represents a new car, bal. of mortg., terms, trade. 2275 Milwaukee-av.

CADILLAC TOWN SEDAN.
De Luxe, 341-B, 6 wire wheels, side mts., trunk, etc. Slightly used. $800 takes it. Bal. 16 mo. MOSS, 6529 Cottage Grove-av.

CADILLAC SPT. PHAETON.
1928, like new, $1,250. Trainor Motors, Inc., 2216 S. Michigan-av. Victory 0339-5497-4593.

CADILLAC—341 TOWN SEDAN. PAINT and mech. cond. perfect. Tires good. A beautiful car, guaranteed by responsible dealer. 216 S. KEDZIE-AV.

CHANDLER—2 DR. SEDAN; RUNS GOOD. ONLY $65.
T. W. BURTON, 2826 W. NORTH-AV.

CHEVROLET—1928 SEDAN; 5 PASS.; A very clean car with perfect motor; 4 wheel brakes; good tires; finish and upholstery O. K. For quick sale, $100 down. Northwest Buick Co., 4422 N. Western-av.

Chevrolets—$20 Down.
1928-'29. Some in service only 30 to 60 days; like new; $20 down, balance 18 mos. Finance Co., 2022 N. California-av. Op. Sun.

CHEVROLET 1929 COACH......................BARG.
FAGET BUICK CO.,
6445 S. Western-av. Prospect 0504.

Chevrolet '29 2 Pass. Coupe.
$335. BUICK FACTORY BRANCH. 2031 Calumet-av. Phone Calumet 0782.

CHEVROLET—1927 COACH; PERFECT CONdition; all new tires; very attractively priced for today only. NORTHWEST BUICK CO., 4867 Milwaukee-av.

CHEVROLET—SEDAN, 6 CYL., 4 DOOR; for sale by owner; used little; equipped; must sell; $400; can arrange terms; call at res. 6429 S. Campbell. Pros. 6548.

CHEVROLET—COACH, LATE 1929, FULLY equipped and guaranteed; $325. Terms arranged. MR. ADAMS, Van Buren 4215.

CHEVROLET—COACH, 1929; JUST LIKE new; $375. Sheldrake 2331. 6205 N. Hermitage.

CHEVROLET—LATE '28 COACH; 4 BRKS. Real bargain, $90 down. Chas. J. Dempsey, Inc., 2300 W. Madison-st.

CHEVROLET—LATE '28 2 DR., LIKE NEW. Trunk. Bright fin.; wond. running. Sell cheap; $85 dn. 8340 Indiana, 1st. Vinc. 9693.

CHEVROLET—1927 4 DOOR SEDAN, $145; finish, tires good as new; guaranteed; terms, trade; always open. 2810 W. Madison.

CHEV.—COACH—VERY LATEST 1926, ATT. new finish. Best cond., excel. tires. Bumpers. Only $95. Stewart 3392.

CHEVROLET—1928 COACH; GOOD TRANSportation for only $225; tms. Hudson Motor Co. of Ill., 6259 Broadway. Shel. 7210.

CHEVROLET—'28 COACH $225
"WITH AN O. K. THAT COUNTS."
LEWIS AUTO SALES, 3400 Ogden-av.

CHEV.—COACH, LATE '28, $245, PTD. DK. green; perf. cond. Fully eqpd. $92 dn., $19 mo. Ben T. Wright, 1107 N. Clark.

CHEVROLET — 1929 COACH; EXACTLY like new car; $50 down, balance 18 mos. Demonstrate for yourself at 1147 Jackson.

CHEV.—GRAY COUPE, LATE '29; A1 CONdition; very clean; $375. Can arrange terms. 6827 N. Clark-st. Briargate 7374.

CHEVROLET—LATE '28 COACH, LIKE NEW; brt. fin.; wond. running. Sac., $75 dn. Rare chance. 6749 S. Perry, 1st. Went. 4748.

CHEVROLET—COACH, '29; PERF. COND. Will take best offer. Briargate 4032.

CHEVROLET—'29 CONV. LANDAU; LIKE new car; $425; terms. 7136 S. Halsted.

CHEV.—'29 CH.; ALMOST NEW; $350; TMS. $95 dn. 1829 S. Crawford-av. Craw. 3311.

CHEV.—COACH, 1930; 5 WKS. OLD. BEST offer. Private party. Cicero 3428.

CHEV.—1927 CABRIOLET, RUM. SEAT. Perfect. 4234 Roosevelt-rd. Van B. 8480.

CHEVROLET—LATE '26 LANDAU, MECH. O. K., $75; $10 dn., bal. mo. 749 Jackson.

CHEVROLET—'28 COACH; GOOD COND., cheap. 5614 N. McVickers-av. Ave. 1753.

CHEVROLET—'28 CPE., CHEAP. 5901 Magnolia; Sunnyside 3669, 3d floor.

CHEVROLET—'29 COACH; LIKE NEW; barg. 2507 N. Francisco. 1st Bru. 9688.

CHEVROLET—1927 SEDAN, $150; ABSOlutely best buy in Chicago. 140 E. 23d-st.

CHEV.—'29 SPORT COUPE, LIKE BR. NEW. $100 dn. Rare ch. 6749 S. Perry. Went. 4748.

CHEVROLET—'27 LANDAU; LIKE NEW; $195. May Motors, 7427 S. Halsted-st.

AUTOMOBILES FOR SALE.

THE SOUTH SIDE'S GREATEST SALE 65

Blue Ribbon Values OFFERED AT 25% TO 35% REDUCTIONS

Hupmobiles, Buicks, Hudsons, Studebakers, Oaklands, Reos, Nashes, Chevrolets, Chryslers, Fords, etc., in almost any body style or year model. Sold with a **5 Day Driving Trial**. Here are several typical examples. Remember there are many others. Prices as low as $50.

HUPMOBILE model E2 sedan, 8 cyl., 5 pass.; finished in dark gray that is 100%. Has practically new tires, snubbers, bumpers, etc. A vaule that cannot be equalled. $495.

Oakland Landau sedan. Very late model that is like new. Finished in green and black. Snubbers, spotlight, bumpers, etc. The 6 cyl. motor is perfect. Only $325.

Hupmobile Century 6 Sedan. This popular 5 pass. smartly finished in tan with deep gray-green mohair upholstery. 6 disc wheels with Goodyears, 2 spares in fender wells, trunk, snubbers, bumpers, etc. Mechanically O. K. in every respect. Reduced to $850.

Chrysler "70" Crown Sedan. This car has had very little use. Finished in latest style blue. The swift, snappy motor responds quickly from 5 to 70. And only $500.

Studebaker 1928 Sedan. The kind of a family car you have been looking for. The original two-tone blue looks new. A demonstration in this practically new car will convince you that it is priced low. $550.

Hupmobile 1929 Sport Roadster. Custom built. Finished in a beautiful robin egg blue; hand grained Spanish leather upholstery. 6 wire wheels, 2 mounted in fender wells, trunk rack, rumble seat and other sport equipment. When new this car sold for $1,775 and is a real value at $850.

Hudson 1928 Cabriolet. Desirable rumble seat model in attractive green. Appearance and performance leave nothing to be desired. Truly an outstanding value at $525.

Hupmobile 6 Sedan, 5 pass., 1927. The gray and black finish appears unused. The motor performs perfectly. Nearly new tires and well equipped. Sale price $425.

EXCEPTIONALLY LOW DOWN PAYMENT. YOUR CAR IN TRADE.
Open Evenings and Sundays.

GAMBILL
Motor Company, Inc.
Hupmobile Distributor.
WOODLAWN BRANCH,
6230-32 Cottage Grove
PHONE MIDWAY 2454.
6210 Cottage Grove
PHONE DORCHESTER 0216.

CHEVS.—500—CHEVS.
$20 Cash—Bal. Easy.
1930 STATE LICENSE FREE.
'29-'28 Coupes, Sedans, Roadsters, $150 up.
'27-'26 Coupes, Sedans, Roadsters, $40 up.
90 Day Written Guarantee.
All makes of cars taken as first payment. LEVY'S, 724 Milwaukee-av. Always open.

Chevrolet Late '28 Coach.
$366; like new. Don't miss this one. Lincoln Dealer, 1822 Ridge-av., Evanston. Briargate 0620.

Chrysler Imperial, 1930
SAVE $1,000.
5 pass. sedan with 4 speed transmission. Driven by our president less than 4,000 miles. Car painted a luscious green and hasn't got a scratch on it. We were Chrysler dealers and are now selling Fords. The original price of this car was $3,230 delivered in Chicago. Our price to move today $2,230; $1,000 reduction. Conservative trade will be considered. New car service and warranty.
LAVERY BROS.,
Authorized Ford Dealers.
6127 Cottage Grove-av. Midway 5300.
Open evenings and Sunday.

CHRYSLER "75" TOWN SEDAN.
Owned by a prominent South Side physician; has 6 wire wheels, with new Fisk 6 ply tires. Car in excellent condition. Looks like the day it left factory; original finish, cromium plate is perfect.
Your old car in trade or a conservative down payment.
Balance $2 per day, payable monthly.
Kullberger, 1441 E. 75th-st.

CHRYSLER 1930 SEDAN.
Driven 3,000 miles; seat covers, trunk, etc. Will sacrifice, $985. Ravenswood 4882.

Studebaker Conv. Cpe., $1,275
This beautiful President 8 [used only 3 months] is absolutely like new. The cleanest sport coupe in town. 100 miles free demonstration.
1143 DIVERSEY-PKWY.

CHRYSLERS.
MODEL 77 BARGAINS.
Will save you about half of original cost. All practically new. A big selection. See us before buying elsewhere. Also several 1929 models at real savings. Terms as low as 10% down, bal. 12 to 18 mos. 2433 S. Michigan. Cal. 1606. Open eves. and Sundays.

CHRYSLER
'28—62,
$395.
$125 DOWN. BAL. 18 MOS.
WAREHOUSE—SUNDAY.
5247-55 S. STATE-ST.

Chrysler Demonstrators.
Nearly new 66, 70 and 77 sedans. New 66 and 70 roadsters and 66 coupes. Big savings. New car guarantee. Other makes, all models. $25 up. Thomssen Bros., Chrysler Dls., 7334 N. Clark

CHRYSLER — SEDAN. EXCEPTIONALLY clean throughout. Has dandy tires and the equipment includes 4 whl. brakes, spare tire, snubbers, bumpers, etc. Fine upholstery. Only $245. Studebaker Branch, 2659 Milwaukee-av.

CHRYSLER 1929 SEDAN.
Model 75, 4 door, 5 pass. Like new. $285 takes it. Balance 16 months. MOSS. 6529 COTTAGE GROVE-AV.

CHRYSLER 1929 SEDAN.
Mod. 75, driv. 1,600 mi. Also 75 Spt. Rdstr. Beau. robin's egg blue; represent new cars; $975 ea. Tms. 5816 S. Western. Al. open.

Chrysler '29 Md. 75 De L. Sed.
Carefully driven 6,600 miles; 6 wire wheels and side mounts; terms, 1-3 down, bal. 18 mos. 5107 N. Clark-st.

CHRYSLER—"70" 1927 SPORT RDSTR., rumble seat, $295; elaborately equipped; driven 4,890 mi.; fully guar.; terms, trade. ALWAYS OPEN. 2810 W. MADISON.

CHRYSLER—LATEST 1928 4 DOOR SEdan, $495; driven 4,200 mi.; 90 day guar.; terms, trade; no carrying charge. ALWAYS OPEN. 2810 W. MADISON.

CHRYSLER—1930 MODEL 70 DE LUXE 5 pass. Sedan; 6 wire wheels; run very little; guaranteed perfect; $1,085; terms, trade. 3333 Madison-st. Always open, also Sunday.

CHRYSLER—LATEST 1929 "75" CROWN sedan, $795; driven 3,240 miles; 90 day guar.; terms, trade; no carrying charge. Always open. 2810 W. Madison-st.

CHRYSLER—65 COUPE, SLIGHTLY USED. Cost $1,337; must sell immediately; $600. Call Davis 7915.

CHRYSLER—LATE 1929-75 SEDAN, PERF. cond.; fully equip.; guar.; $925. Terms, trade. 7424 Stony Island-av. Plaza 3377.

CHRYSLER—65 SEDAN, LATE 1929. ALMOST NEW; $695. Terms. DURANT DEALERS, 3854 W. MADISON.

CHRYSLER—1930 MODEL 70 SEDAN, 5 pass. Has model 77 motor; must sell; barg. Mr. Carr. Bittersweet 2020.

CHRYSLER—LATE COACH, LIKE NEW; bright fin.; wond. running; $185; barg., $50 dn. 8340 Indiana, 1st. Vinc. 9693.

CHRYSLER—65 COUPE; DELIVERED JAN., '29; looks like new; to close estate; $600. Phone Keystone 0950.

CHRYSLER—'27 SEDAN; REAL BARGAIN, $250. May Motors, 501 E. 69th-st.

CHRYSLER—'28-70 ROYAL SEDAN; LIKE new; equip.; $525; tms. 6811 S. Halsted.

CHRYSLER—1928 72 SEDAN. RECOND. and guar. Only $675. 216 S. Kedzie-av.

CHRYSLER—72 SEDAN, A-1 SHAPE, $695. La Grange Motors, La Grange 3700.

CLEVELAND — LATE 1927 6 CYLINDER Sedan, $75; $10 down; no property endorsers required. 749 Jackson-blvd.

AUTOMOBILES FOR SALE.

LINCOLN
(AUTHORIZED DEALER)

Our Money Back Guarantee
Is Your Assurance of 100% Satisfaction

Any reconditioned Lincoln purchased from us may be returned within [illegible] days from date of sale if unsatisfactory for any reason and we will refund the full purchase price.

LINCOLN Town Sedan. Latest model, 4 door, 4-5 pass. Driven just a few thousand miles. Equipped with new [illegible] steel wheels, 2 spares with tires mounted in sides, adjustable front seat, etc. [illegible] deep blue and upholstered in broadcloth. Special at $3,750.

LINCOLN Sport Phaeton. 4 pass. [illegible] with wire wheels and side mounts. The last word in a current model sport car at [illegible].

LINCOLN Sedan. A 5 pass. model finished in forest green with light green striping, wire wheels and side mountings, trunk, 6 brake system, etc. Reduced to $2,[illegible].

LINCOLN Sedan. Latest style 5 pass. with wheels and side mountings. Almost new, double Eagle balloons. 6 brake system. [illegible] finish. Etc. Price only $1,750.

LINCOLN Sedan. A custom built 3 window 4 pass. model by Le Baron. Finished in Cobalt blue with ivory striping. Has [illegible] covers and complete equipment. $1,[illegible].

LINCOLN Sedan. A 5 pass. model [illegible] presents an unusual value at only $[illegible].

LINCOLNS IN ALL MODELS $300 TO $4,250.

Also

PACKARD 1930 Sedan. Model 7-40 custom built De Luxe model. Driven only [illegible] miles. Painted black with ivory striping. Chromium plating and complete de luxe equipment. Cost new $5,100, now $[illegible].

Rolls Royce Sedan Limousine ....[illegible]
Studebaker President 8 Coupe ....[illegible]
La Salle Sedan, 5 pass. ....[illegible]
Hupmobile 8 Sedan 1928 ....[illegible]
Buick 54-C Country Club Coupe ....[illegible]
Chrysler 72 Sedan, 5 pass. ....[illegible]
Buick Coach 1928 Master 6 ....[illegible]
Lincoln Roadster, rumble seat ....[illegible]
Studebaker [Com'der] Sed., 1927 5-p. ....[illegible]
Essex Sedan 1929 5 pass 4 door........[illegible]
Hupmobile 6 Sedan, 5 pass. ....[illegible]
Marmon 6 Sedan, 5 pass. ....[illegible]
Cadillac 63 Sedan Limousine ....[illegible]

Others $300 to $1,500.

Triangle Automobile Company
AUTHORIZED LINCOLN DEALERS
2229 S. MICHIGAN-AV.
USED CAR ANNEX.
2247 S. Michigan-av. Calumet 7[illegible]
OPEN SUNDAYS AND EVENINGS.

CHRYSLER IMPERIAL
You can have my beautiful De Luxe 5 Passenger Sedan AT $700 OFF.
This car was delivered to me May 1, 1930. Call Capitol 2870 for appointment.

DE SOTO
1930 8 cylinder sedan demonstrator, [illegible] very little; at a big saving; also several 1930 De Soto 6 sedans, demonstrators, driven from 300 to 1,500 miles. All cars carry new car guarantee.
ARNOLD-TOWNE, INC., 5450 BROADWAY.

DODGE—SEDAN. EQUIPPED WITH SNUBbers, bumpers, spare tire, etc. It's unusually clean throughout and the motor is [illegible]. Priced at $195, but actually worth [illegible] this figure. Studebaker lot, 7619-21 N. Paulina-st., half block north of the Howard "L" station.

De Soto—New 6s and 8s
$95 DOWN.
Fidelity Motors, 2431 Milwaukee-av.

DE SOTO—RDSTR., '29, EX. COND. PRICED for quick sale. Tms. Priv. party. [illegible]

Dodge '29 Victoria Cpe., $6[illegible]
Maroon finish; perfect in every respect; a new car. Driven only 4,785 miles. [illegible] spect at once. THE BUICK, 64 E. 55th-st. Oak. 7[illegible]

DODGE—1930 5 PASS. SEDAN, $[illegible]; driven 2,360 mi.; wire wheels; trunk [illegible]; 90 day guar.; terms, trade; no carrying chge. ALWAYS OPEN. 2810 W. MADISON.

DODGE—'25 SEDAN; 3 NEW U. S. HEAVY tires, chains, $225; only run 35,000 miles. See on street Sat. aft. or all Sunday. [illegible] Indiana-av.

DODGE—1930 DE L. 4 DR. SED. USED [illegible] days. Pass for new. Cost $1,295. Fully [illegible] Sac. of $500. Guar. 1801 W. 63d-st. Al. [illegible]

DODGE—SED. 4 CYL., VERY CLEAN; barg. 5614 N. McVickers-av. Ave. 17[illegible]

DODGE—'26 COUPE; IDEAL FOR SALESman, $150. May Motors, 501 E. 69th-st.

DODGE—'27 DE L. SED.; VEL. UPH.; NEW tires, $195. 1829 S. Crawford. Craw. [illegible]

DODGE—BONAFIDE '29 VICT. 4-DR. SEDAN like new; $485, tms. 2509 Milwaukee.

DUESENBERGS.
2 sport phaetons, $1,250 a piece. Trainor Motors, Inc., 2216 S. Michigan-av. Victory 0339-5497-4593.

DURANT—1928 SEDAN. LITTLE USED; will guar.; sell $295; take $95 down; trade. 7424 Stony Island-av. Plaza 3377.

ELCAR—1928 ST. 8 SEDAN; LIKE NEW; low mileage; 2 side mounts; big bargain; easy terms; 20 mos. to pay. 1147 Jackson.

ERSKINE—CLUB SEDAN, 1929 FIVE PASS. with very low mileage. This car is in [illegible] original new condition and carries a [illegible]. It's equipped with 4 whl. brakes, shock absorbers, bumpers, spare tire, etc. At a price of $565 it will not remain 24 hours. Terms. Studebaker Branch, 3822 Lawrence-av.

Essex '29 Sedan
4 door. This car is in very fine condition and has low mileage. Here is your chance to get a practically new car at an unusual low price. Fully equipped.
ONLY $365
LOW G. M. A. C. TERMS.
Community Motors, Inc.
7718 Stony Island-av.
SOUTH SHORE 9060.

ESSEX BROUGHAM DEM[illegible]
Current model 4 door 5 pass.; driven only a few hundred miles as demonstrators. Finished forest green. Has side mountings and full equipment. Big saving. New car guarantee and service. Also an Essex Standard sedan, 4 door 5 pass. of the current model. Substantial discount. Call Mr. Geo. [illegible] Hudson Motor Co. of Ill., 2220 S. Michigan-av. Calumet 6900. Open evenings and Sunday.

ESSEX—1928 COACH, 4 WHL. BRAKES; very good condition throughout, only $[illegible]. Also 1928 Sedan at $375 and Coupe at $[illegible]. Hudson Motor Co. of Ill., 6259 Broadway. Sheldrake 7210. Open evenings and Sunday.

Essex Challenger Coupe, [illegible]
Rumble seat; driven 5,000 miles; like new in every respect. Must sell, $485. Phone owner, Bittersweet 3275.

ESSEX—LATEST '28 4 DOOR SEDAN; [illegible] Can't tell from brand new throughout. Must sell. Take little cash down or [illegible]. 6719 S. HALSTED-ST.

ESSEX—SEDAN, '29, SUPER 6; TIRES [illegible] tor, body unusually good; $375 cash; $200 dn.; guar.; 5 day trial. Hudson Motor Co., 4824 Sheridan-rd. Open eves. Sun.

ESSEX—'29 SED., 4 DR.; MUST SELL; appr.; many ext. must dispose; only $[illegible] worth double. 1829 S. Crawford. Craw. [illegible]

ESSEX—COACH LATE '29 CHALL. ONE of the few left; spec. barg., $495; $200 down; guar. Hudson Motor Co., 4824 Sheridan.

ESSEX—1927 COACH, $175; VERY FINE condition. A real value. Terms. 5928 N. WESTERN-AV.

ESSEX—1929 4 DOOR SEDAN, $295; DRIVEN less than 4,000 miles; like new; terms, trade. Always open. 2810 W. Madison.

ESSEX—CHALLENGER COUPE, $475; [illegible] '29; 15% sav.; no trade. SOUTHWEST GRA.-PAIGE, 8536 S. Ashland.

ESSEX—1929 CHALLENGER COACH; DRIVen less than 8,000 miles; like new; [illegible] 314 W. 72d-st. Vincennes 2023.

ESSEX—'29 COACH, A1 COND., $375. May Motors, 7427 S. Halsted-st.

ESSEX—'28 COACH. VERY CLEAN. $[illegible] 5901 Magnolia. Sunnyside 3669, 3d floor.

FLINT—SEDAN, GOOD COND.; $125. Rogers Park 1873.

FORD—1929 FORDOR SEDAN, LIKE NEW. Guar. Tms. A real family car. Auth. Ford Dealers. 7733 Cottage Grove. [illegible]

FORD—COUPE, '27, A1 CONDITION; [illegible] cash takes it. 3039 Sheffield-av.

FORD — COUPE, PERFECT COND.; must be sold. 3039 Sheffield-av.

FORD—2 SEDANS, $75-$35, BOTH [illegible] 4815 N. St. Louis-av. Juniper 9741.

FORD—SED. OR COUPE, '27, $65; $20 [illegible] $5 week. No red tape. Canal 1[illegible]

FORD—"A" 1929 TUDOR, $325. LIKE NEW. 3310 DIVISION-ST.

FORD—'30 COUPE OR TUDOR, LIKE [illegible] $100 down. Miss Weaver. Buck. [illegible]

FORD—'29 SPT. COUPE, $100 DN. [illegible] Buick rdstr.; $35 dn. Priv. [illegible]

AUTOMOBILES [illegible]

REO

25[illegible] IMMED[illegible] REDUC[illegible] ON O[illegible] $50,0[illegible] USED CAR[illegible] 121 CAR[illegible] CHOOSE [illegible] ALL EXTRA[illegible]

$500 Cars [illegible]
$600 Cars [illegible]
$700 Cars [illegible]
$800 Cars [illegible]
$900 Cars [illegible]
$1,000 Cars [illegible]
$1,200 Cars [illegible]
$400 Cars [illegible]
$300 Cars [illegible]
$200 Cars [illegible]
$100 Cars [illegible]
$ 50 Cars [illegible]

PARTIAL LIST O[illegible]
'27 Reo Coupe
'27 Packard Sedan
'29 Whippet Coach
'29 Reo Sedan
'29 Reo Spt. Sedan
'29 Reo C Spt. Sed.
'27 Peerless Sedan
'28 Pontiac Landau
'28 Nash Sedan
'28 Buick Sedan
'28 Durant Sedan
'27 Essex Coupe
'27 Hudson Cust. Bro.
'27 Reo F. C. Sedan
'26 Reo Wolv. Brom.
'25 W.-Kn't Sedan
'26 Reo T-6 Sedan
'24 Hupp Touring
'26 Buick Victoria
'29 Cadillac Vict.
'19 Cole Tour.
'26 Hudson Brom.
'25 Hupp 8 Sedan
'26 Nash Adv. Vict.
'26 Paige Sedan
'27 Reo Sedan

BUTLER MOTO[illegible] REO DISTRIBU[illegible]
Terms, trade. Open Eve[illegible]
2416 Michigan-av.
2251 Michigan-av.
6130 Cottage Grove-av.
5206 Broadway.
2529 Milwaukee-av.

SPECIAL SA[illegible]
1929 Chevrolet coach ....
1928 Chevrolet coach ....
1927 Chevrolet coupe....
1926 Dodge sedan....
Cadillac coach
1927 Pontiac coach
Studebaker sedan
Late '27 Hudson coach
1928 Chrysler sedan....
30 other cars to choo[illegible]
ALL MAKES AND M[illegible]
Nelson Chevrolet
2849 N. Clark. Open un[illegible]

FORDS.
1 LATEST '29 COU[illegible]
1 LATEST '29 TUD[illegible]
1 LATEST '29 4 D[illegible]
Above cars are the very late[illegible] ped, and in most perfect con[illegible]
$345—$365—$[illegible]
WE DEFY COMPETI[illegible]
WAREHOUSE—SUN[illegible]
5247-55 S. STATE-[illegible]
18 MONTHS TO [illegible]

FORDS—ALL M[illegible]
"A" Std. Coupe, perf. cond. [illegible]
"A" Fordor, just like new [illegible]
1929 Sport Phaeton, very sna[illegible] tan duco, red wire whls., ext[illegible]
1929 Sport Coupe, rumble se[illegible]
1929 Roadster, rumble seat.
1929 Tudor, very late.
GLENN E. HOLMES, Inc., 3[illegible]

FORDS YOU CAN [illegible] AT $20 DOW[illegible]
8 1930 All models; like new.
15 1929 Tudors; low mileage.
12 1929 Coupes; Sport and St[illegible]
10 1929 Fordors; 1 window a[illegible]
50 OTHERS, ALL MAKES, [illegible]
$30 TO 1-3 DOWN. [illegible]
2751 W. MADISON OR 3149 W[illegible]

FORDS—MOD[illegible]
COUPES, SEDANS, TU[illegible] Big selection. Priced to mo[illegible] CASH, TRADE, OR TE[illegible]
WRIGHT MOT[illegible]
242 W. 55TH-ST.

FORD—SEDAN. ONE OF THE [illegible] model As. Equipped with [illegible] Houdaille shock absorbers, bu[illegible] tire, etc. This car has very [illegible] The finish, tires, upholstery, and [illegible] in the original condition. Mot[illegible] Priced unusually low. Terms. [illegible] lot, 7619-21 N. Paulina-st., half [illegible] of the Howard "L" station.

FORD TOWN SE[illegible]
Nearly new puncture proof [illegible] window shades, heater, gas save[illegible] Phone Plaza 3500. Apart[illegible] call 2373 E. 70th-st.

Fords—Model A—$20 [illegible]
All models. Some of these c[illegible] 30 to 60 days. We have in sto[illegible] and sport roadsters; $20 all[illegible] Finance Co., 2022 N. California-a[illegible]

Ford 1929 Town Seda[illegible]
Run only 2,500 miles. Wonderf[illegible] mechanically. Extras. $20 to [illegible] M. J. KELLY. 4445 W[illegible]

Ford 1929 Spt. Coup[illegible]
Run only 3,000 mi. Dark blue, [illegible] new, 90 day written guar. $20 [illegible] M. J. KELLY. 4445 W[illegible]

Ford Late A Tudor[illegible]
Extra good condition throug[illegible] very little by careful driver. Take [illegible] down or trade. 6719 S. HALST[illegible]

FORD—'30 STD. COUPE WITH [illegible] seat; spot and cowl lights and [illegible] tras; cost over $700; mileage 2[illegible] guarantee; big reduction. LAWDER BROS., 6900 Vinc[illegible]

FORDS—NEW—US[illegible]
All makes taken in tra[illegible] DONOVAN MOTOR C[illegible] 7400 Stony Island-av. Hyde P[illegible]

Ford Late 1929 Coupe[illegible]
Ext. good cond. throughout; [illegible] little cash down or trd. 6719 [illegible]

FORDS—Guaranteed—[illegible]
$20 DOWN, BALANCE 18 M[illegible] NILLES-LARKIN, 3936 W. [illegible]

FORD—'29 MOD. A FORDOR [illegible] privately owned by man in su[illegible] ies 1,200; like new; must sel[illegible] $545. Address A 431, Tribune.

FORD—'29 SPT. COUPE WIT[illegible] mia, truck rack. Also cream [illegible] cost originally $950. Like new. [illegible] LAWDER BROS., 6900 Vince[illegible]

FORD—1929 LATE SPECIAL CO[illegible] rumble seat; positively same a[illegible] $325 or best offer. Apt. 2-N. 2[illegible]

FORD—LATE MOD. A BUS. CO[illegible] A1 mech. cond.; tires, paint, up[illegible] fully eqpd.; tms. Ben T. Wright, 1[illegible]

FORD—LATE '29 SPORT COUPE[illegible] new; rumble seat; bright finish [illegible] 6749 S. Perry-st. Wentworth 47[illegible]

FORD—'26 ROADSTER AND [illegible] truck body; slightly used, will s[illegible] and Root. 833 N. California-av.

FORD—STD. COUPE, LATE 1929 [illegible] ALMOST NEW, $20 DN., $7.1[illegible] DURANT DEALERS, 3854 W. [illegible]

FORD—"A" SPT. COUPE, LO[illegible] runs like new. Bargain, $115 do[illegible] J. Dempsey, Inc., 2300 W. Madis[illegible]

FORDS—'29 TUDORS AND STD. [illegible] like new; big selection and col[illegible] LAWDER BROS., 6900 Vince[illegible]

FORD—'29 DE LUXE TOWN SED[illegible] very little; Big reduction. LAWDER BROS., 6900 Vince[illegible]

FORD—'29 SPORT COUPE WITH [illegible] seat. Like new car. Very little [illegible] LAWDER BROS., 6900 [illegible]

FORD—"A" ROADSTER, LATE [illegible] wire wheels; side mounts. Pric[illegible] 216 S. KEDZIE-AV.

FRANKLIN—LATEST AIRMAN L[illegible] beau. royal blue; nearly new; co[illegible] our price $1,225; tms., tr. 5816 S[illegible]

FORD—'30 ROADSTER; BLACK; [illegible] big reduction. LAWDER BROS., 6900 Vince[illegible]

FORD — 1930 CLUB SEDAN, [illegible] only few miles. Like new. [illegible] Mr. Crandall, 30 E. Lake-st.

FORD—MODEL A ROADSTER; [illegible] Arabian sand motor overhauled; [illegible] terms. 6905 S. Halsted.

FORD—MOD. A SPT. CPE., EXCE[illegible] ONLY $285.
T. W. BURTON, 2826 W. NO[illegible]

FORD—COUPE, FOR SALE; A[illegible] 2338 S. Turner-av.

FORD—CPE., 1927; REAS. GOOD [illegible] $75. Rep. 6027, 5040 S. W[illegible]

AUTOMOBILES FOR SALE.

REO REO

25% IMMEDIATE REDUCTION

ON OUR $50,000 USED CAR STOCK

121 CARS TO CHOOSE FROM, ALL EXTRA GOOD.

$500 Cars Now $375
$600 Cars Now $450
$700 Cars Now $525
$800 Cars Now $600
$900 Cars Now $675
$1,000 Cars Now $750
$1,200 Cars Now $900
$400 Cars Now $300
$300 Cars Now $225
$200 Cars Now $150
$100 Cars Now $ 75
$ 50 Cars Now $ 35

PARTIAL LIST OF STOCK:

Reo Coupe — '27 Reo Victoria
Packard Sedan — '27 Marmon 8 Coupe
Whippet Coach — '27 Stutz Sedan
Reo Sedan — '29 Reo Victoria
Reo Spt. Sedan — '30 Reo 15 Dem. Sed.
Reo C Spt. Sed. — '29 Reo Sedan Demo.
Peerless Sedan — '28 Peerless Sedan
Pontiac Landau — '29 Oakland Sedan
Nash Sedan — '28 Marmon Sedan
Buick Sedan — '29 Chev. Cabriolet
Durant Sedan — '28 Essex Sedan
Essex Coupe — '27 Dodge Sedan
Hudson Cust. Bro. — '27 Hupp Sedan
Reo F. C. Sedan — '27 Reo Sedan
Reo Welv. Brom. — '26 Studebaker Coach
W-Kn't Sedan — '25 Reo Sedan
Reo T-6 Sedan — '26 Reo Sedan
Hupp Touring — '26 Buick Sedan
Buick Victoria — '26 Chandler Sedan
Cadillac Vict. — '29 Chev. 6 Coach
Cole Tour. — '22 Hudson Coach
Hudson Brom. — '25 Hupp 8 Sedan
Hupp 8 Sedan — '25 Lincoln Limo.
Nash Adv. Vict. — '26 Olds. Coach
Paige Sedan — '26 Paige Del. Sed.
Reo Sedan — '27 Buick 4-dr. Sedan

BUTLER MOTORS, Inc., REO DISTRIBUTORS.

Terms, trade. Open Eves. and Sun.
Michigan-av. — Michigan 2005.
Michigan-av. — Michigan 2000.
Cottage Grove-av. — Plaza 8660.
Broadway. — Longbeach 1200.
Milwaukee-av. — Albany 6050.

SPECIAL SALE!

1929 Chevrolet coach $350
1928 Chevrolet coach $250
1927 Chevrolet coupe $150
Dodge sedan $150
Cadillac coach $325
1927 Pontiac coach $175
Studebaker sedan $200
Late '27 Hudson coach $250
1928 Chrysler sedan $235

30 other cars to choose from. ALL MAKES AND MODELS.

Nelson Chevrolet Sales, N. Clark. Open until 10 p. m.

FORDS.

1 LATEST '29 COUPE.
1 LATEST '29 TUDOR.
1 LATEST '29 4 DOOR.

These cars are the very latest, fully equipped and in most perfect condition thruout.

$345—$365—$395

WE DEFY COMPETITION. WAREHOUSE—SUNDAY. 5247-55 S. STATE-ST. 18 MONTHS TO PAY.

FORDS—ALL MODELS

"A" Std. Coupe, perf. cond. ...... $100 down
"A" Fordor, just like new ...... $125 down
Sport Phaeton, very snappy, tan duco, red wire whls., extras ..... $100 down
Sport Coupe, rumble seat ..... $125 down
Roadster, rumble seat ..... $125 down
Tudor, very late ..... $140 down
E. HOLMES, Inc., 30 E. Lake-st.

FORDS YOU CAN AFFORD. AT $20 DOWN.

1930 All models; like new .... $450 up
1929 Tudors; low mileage $325
1929 Coupes; Sport and Standard .. $345
1929 Fordors; 3 window and Std. ... $395
50 OTHERS, ALL MAKES, $25 UP. $20 TO 1-3 DOWN. 90 DAY GUAR. W. MADISON OR 3149 W. MADISON.

FORDS—MODEL A

COUPES, SEDANS, TUDORS. By selection. Priced to move at once. CASH, TRADE, OR TERMS.

WRIGHT MOTORS 242 W. 55TH-ST.

FORD—SEDAN. ONE OF THE VERY LATEST model As. Equipped with wire wheels, hydraulic shock absorbers, bumpers, spare tire, etc. This car has very low mileage. The finish, tires, upholstery, and carpets are in the original condition. Motor is 100%. Price unusually low. Terms. Studebaker lot, 7619-21 N. Paulina-st., half block north of the Howard "L" station.

FORD TOWN SEDAN.

Nearly new puncture proof tires; trunk, window shades, heater, gas saver; will sacrifice. Phone Plaza 3500. Apartment 503 or 1373 E. 70th-st.

Fords—Model A—$20 Down.

All models. Some of these cars only driven 60 days. We have in stock 3 rumble seat sport roadsters; $20 all you need. Finance Co., 2022 N. California-av. Open Sun.

Ford 1929 Town Sedan, $495

Has only 2,500 miles. Wonderful condition mechanically. Extras. $20 to 1-3 down. J. KELLY. 4445 W. Madison.

Ford 1929 Spt. Coupe, $365.

Has only 3,000 mi. Dark blue. Appears as new; 90 day written guar. $20 to 1-3 down. J. KELLY. 4445 W. Madison.

Ford Late A Tudor, $285.

Extra good condition throughout; used very little by careful driver. Take small cash down or trade. 6719 S. HALSTED-ST.

FORD—'29 STD. COUPE WITH RUMBLE seat; spot and cowl lights and other extras; cost over $700; mileage 230; new car guarantee; big reduction. LAWDER BROS., 6900 Vincennes-av.

FORDS—NEW—USED.

All makes taken in trade. DONOVAN MOTOR CO., 7400 Stony Island-av. Hyde Park 2500.

Ford Late 1929 Coupe, $285.

Ext. good cond. throughout; barg. Take small cash down or trd. 6719 S. Halsted.

FORDS—Guaranteed—FORDS

$20 DOWN, BALANCE 18 MONTHS. HILLES-LARKIN, 3936 W. 22D-ST.

FORD—'29 MOD. A FORDOR STD. SED., privately owned by man in suburb; mileage 1,390; like new; must sell at once, $... Address A 431, Tribune.

FORD—'29 SPT. COUPE WITH 2 SIDE mts.; truck rack. Also cream wheels. Car cost originally $950. Like new. LAWDER BROS., 6900 Vincennes-av.

FORD—1929 LATE SPECIAL COUPE WITH rumble seat; positively same as new car; $... or best offer. Apt. 2-N, 2520 N. Kedzie-av.

FORD—LATE MOD. A BUS. CUPE, $295. Mech. cond.; tires, paint, uph. like new; ... guar.; tms. Ben T. Wright, 1107 N. Clark.

FORD—LATE '29 SPORT COUPE. LIKE BR. new; rumble seat; bright finish; $100 dn. ... S. Perry-st. Wentworth 4743.

FORD — '26 ROADSTER AND CONVERT. ... body; slightly used, will sacri. Husak ... 833 N. California-av.

FORD—STD. COUPE, LATE 1929. ALMOST NEW. $20 DN. $7.12 WKLY. ... DEALERS, 3854 W. MADISON.

FORD—"A" SPT. COUPE, LOOKS AND runs like new. Bargain. $115 down. Chas. ... Inc., 2300 W. Madison-st.

FORD—'29 TUDORS AND STD. COUPES; ... new; big selection and colors; terms. LAWDER BROS., 6900 Vincennes-av.

FORD—'29 DE LUXE TOWN SEDAN; USED very little; big reduction. LAWDER BROS., 6900 Vincennes-av.

FORD—'29 SPORT COUPE WITH RUMBLE ... Like new car. Very little mileage. LAWDER BROS., 6900 Vincennes.

FORD—"A" ROADSTER, LATE 1929. 6 wire wheels; side mounts. Price $395. 216 S. KEDZIE-AV.

FORD—LATEST AIRMAN LTD. SED.; ... royal blue; nearly new; cost $4,250; ... $1,225; tms., tr. 5816 S. Western.

FORD—'29 ROADSTER; BLACK; MILEAGE ...; ... reduction. LAWDER BROS., 6900 Vincennes-av.

FORD — 1930 CLUB SEDAN, DRIVEN very few miles. Like new. Extras. See ... Kendall, 30 E. Lake-st.

FORD—MODEL A ROADSTER; REFINISH ... and motor overhauled; big snap; ... terms. 6905 S. Halsted.

FORD—MOD. A SPT. CPE. EXCEL. COND. ONLY $285. ... BURTON, 2826 W. NORTH-AV.

FORD—COUPE, FOR SALE; A1 COND.; ... 2238 S. Turner-av.

FORD—... 1927. REAS. GOOD; BARG. ... Rep. 6027. 5640 S. Winchester.

AUTOMOBILES FOR SALE.

Bird-Sykes

Established 1903. GRAHAM-PAIGE DISTRIBUTORS.

2211 Michigan-av.

Graham-Paige Model Numbers Mean Number of Cylinders and Wheelbase of Car

6-10 GRAHAM-PAIGE 5 PASS. SEDAN. This car is coming into our stock in almost new condition mechanically. The paint, a beautiful dark blue, is like new; interior protected by seat covers and there is much equipment, including cowl band and lights, practically new tires, etc.; guaranteed mechanically, $475.

BUICK MASTER 6 SEDAN. Full 5 pass. 4 dr. type and a model very much in demand at present. This car is 100% through and through. You will be more than impressed when you see it and drive it. Painted blue; excellent tires and ready to go. Of course, it's guaranteed. $375.

6-19 GRAHAM-PAIGE SEDAN, 5 pass., 4 dr., with 4 speed transmission and one of the most desirable motor cars on the market today. Painted 2 tone apple and olive green; has excellent tires, cowl lights, perfect interior and would make some family ideal transportation; gladly guaranteed. Come in and look it over. $775.

PACKARD 1927 5 PASS. SEDAN. Popular 4th series car with rebuilt motor. Blocks rebored, new rings, pistons, new timing chain and many other details taken care of. Paint, upholstery, nickel, etc., perfect; guaranteed. We believe this car should give new car service; $750.

NASH 1929 2 DOOR SEDAN. One of those beautiful Brewster green jobs with L head motor, insuring complete quietness at all speeds; upholstery, tires and all details exactly as you would have them; in fact, the car presents every appearance of a new one; chrome plated, other features; guaranteed. $575.

OAKLAND 1929 SEDAN. In tiptop condition throughout. Painted blue; tires excellent; cowl lights, fully equipped; the gentleman who traded this car told us he drove it carefully every inch of its low mileage, and the car's condition certainly bears this out. If you want a bargain act quick; guaranteed. $475.

CHEVROLET SIXES. We have two 1929 models: coach and coupe; both in practically new condition mechanically, with perfect paint, upholstery and details. The opportunity presents itself to own either one of these beautiful cars at the money saving price of $450; both guaranteed.

6-14 Graham-Paige 1928 sedan $675
6-29 Graham-Paige 1928 sedan $875
6-12 Graham-Paige 1929 sedan $775
6-15 Graham-Paige 1930 sedan $875
6-21 Graham-Paige 1929 sedan $1,200
6-19 Graham-Paige 1928 coupe $875
6-14 Graham-Paige coupe 1928 .... $675
8-35 Graham-Paige 1928 sedan $1,275
6-72 Paige 5 p. sedan $275
6-75 Paige 1927 sedan $375
8-85 Paige 7 pass. sedan $575
Chrysler 70 1927 sedan $550

VERY LIBERAL TERMS.

Open evenings and Sundays. Calumet 1080. Calumet 6060.

50 Unpaid Auto Loans

Lincoln C. B. 5 pass. coupe; 6 wheels.
'29 Olds Sedan; 6 whls.; side mts. $745
'29 Chev. conv. coupe; almost new $425
'28 Hupp 8 sedan; perf. cond. $675
'28 Graham-Paige; de luxe sedan $365
'28 Chev. coach; 4 brakes; perf. $255
'27 Chandler Bro'm, 4 brakes $225
'28 Willys Knight big 6 sedan $585
'28 Chrysler 62 spt. cpe.; rum. seat $395
'27 Nash adv. 6 bro'm.; new tires $185
'28 Pierce-Arrow bro'm.; a beauty $875
'28 Studebaker Pres., 7 pass. sedan $650

LEWIS E. BOWER, 5352 BROADWAY

Fords—Biggest Drop

200 Latest 1929 Models.

Roadsters, Sedans, Coupes, $200 up.

400 Latest '26-'27 Models.

Tour's., Roadsters, Sedans, Coupes, $40 up. $20 CASH, BAL. $5 WEEK. 1930 STATE LICENSE FREE. 90 DAY WRITTEN GUARANTEE. All makes of cars taken as first payment. LEVY'S, 724 Milwaukee-av. Always open.

Ford '29 Cabriolet.

A handsome model that has been carefully driven only a few miles; looks like new inside and out; black finish with maroon striping and wheels; good tires. An unusual buy at only $525.

HESSER & SODEN, AUTHORIZED FORD DEALERS. 1234 Morse-av. Briargate 4100. OPEN EVENINGS AND SUNDAYS.

FORD—LIGHT DELIVERY, $35. EXT. GD. run, cond. Barg. 6718 S. Halsted.

FRANKLIN SEDAN, 1928.

5 pass.; 16,000 miles; elegant condition. Marquardt Schmucker, 845 Madison-st., Oak Park, Ill., Austin 3704 or Euclid 4532.

FRANKLIN—5 PASS. SEDAN. DRIVEN 1,100 mi. A real opportunity to save $1,000 on a car so new. Tms.: 18 mos. 2433 S. Michigan, Cal. 1606. Op. eves. and Sunday.

FRANKLIN—'25 SEDAN. GOOD CONDITION. $150; $50 down. Triangle 6421.

FRANKLIN—9-B, 1925; 5 PASS. SEDAN; $150; must sell today. 140 E. 23d-st.

GARDNER "8" SEDAN.

Late type de luxe; 6 wire wheels, fender wells; many extras; driven very little; cost $2,685; take $1,175; guar., terms, trade. Fitzpatrick, 6555 Cottage Grove. Mid. 4200.

GRAHAM-PAIGE SEDAN.

7 pass., 1928; motor is A-1. Beautiful appearance. Side mounts; cost $2,400, now $795. Terms. Studebaker Branch, 6101 Broadway.

GRAHAM-PAIGE—1930 4 DOOR SEDAN, $695; 6 wire wheels, 2 mounted forward; trunk, equip.; 90 day guar.; terms, trade; no carrying charge. Always open. 2810 W. MADISON.

GRAHAM-PAIGE SEDAN, $575. Kullberger, 1441 E. 75th-st.

GRAHAM-PAIGE—LATEST 1929 4 DOOR sedan, $495; driven 2,300 miles; 90 day guarantee; terms, trade; no carrying charge. ALWAYS OPEN. 2810 W. MADISON.

GRAHAM-PAIGE—1929 MOD. 8-27, 4 DR. sedan; 6 wood whls., fender wells, trunk rack, etc. A $2,450 car for $1,250. Real val. Guar.; terms, trade. 2701 W. Madison.

Graham-Paige Sed., $475.

1929, 5 pass., driven little, easy terms and lowest finance charges. 140 E. 23d.

GRAHAM PAIGE—'29 SEDAN; $495; 15% dis.; this price for no trade. SOUTHWEST GRA.-PAIGE, 8536 S. Ashland.

GRAHAM-PAIGE — 610 SEDAN, 6 DISC wheels, side mounts. Car been driven 5,700 miles. $495. Terms.

GRAHAM-PAIGE—1930 SEDAN; MODEL 615; only 1 month old; big saving. 2325 S. MICHIGAN-AV. VICTORY 4444.

GRAHAM-PAIGES—5, ALL MODELS AND styles; like new; fully equipped; at a big saving; terms. 6811 S. Halsted-st.

GRAHAM-PAIGE—VICT. COUPE; 6 WIRE whls.; like new; $725; terms. 4306 Elston.

Hudson Sedan Demonstrator.

Current model standard 5 pass. 4 door; driven just a few hundred miles. Cost new over $1,300. Finished in ebony black with ivory striping and chromium plating. Has side mountings and complete equipment. New car guarantee and service. Substantial saving. Also 1929 Standard sedan, sold new for over $1,300, and can be purchased at an unusual saving. Reconditioned and guaranteed. Call Mr. Minor. Hudson Motor Co. of Ill., 2220 S. Michigan-av. Cal. 6900.

HUDSON—$20 DOWN.

1929 de luxe custom built 4 dr. sport sedan, 6 wire wheels with side mounts, 6 Vogue tires; balance 18 months. Finance Co., 2022 N. California-av. Open all day Sun.

HUDSON—'28 VICT. 4 PASS. COUPE; ONE of the best Super 6's ever built; one owner since it left factory; excel. cond.; new 6 ply tires; 5 day trial; $745 today; $298 down. Hudson Motor Co., 4824 Sheridan-rd.

Hudson 1929 5 Pass. Sedan.

Custom built; like new; driven very little; $795. Buick Motor Co., 2031 Calumet.

HUDSON—VERY LATEST 1929 4 DOOR sedan, $795; driven 2,390 miles; fender wells; 90 day guar.; tms., trade; no carrying charge. Always open. 2810 W. Madison.

HUDSON—1929 STD. SED., 6 WIRE WHLS., very good condi., only $895; terms; trade. Hudson Motor Co. of Ill., 6259 Broadway. Sheldrake 7210. Open evenings and Sunday.

HUDSON—COACH, '28, SUPER 6; EXTRA good; must sell; $385, or $154 dn.; guar. Hudson Motor Co., 4824 Sheridan. Open Sun.

HUDSON—1928 4 DOOR CUSTOM SEDAN. Very nice condition. Brand new tires, $385. Terms. 1801 W. 63d-st., cor. Wood. Alw. op.

HUDSON—1928 BROUGH., PERF. CONDI., $450; terms and trade. Hudson Motor Co. of Ill., 6259 Broadway. Sheldrake 7210.

HUDSON—1927 COACH, $275. A WONDERful car. Fine condition. Must be sold today. Terms. 5928 N. Western-av.

HUDSON — 1928 LANDAU. VERY GOOD condi. $695; terms, trade. Hudson Motor Co. of Ill., 6259 Broadway. Sheldrake 7210.

HUDSON—LATEST 1929 GREAT 6 TOWN sedan; fender mts.; trunk rack; same as new; cost $1,975; pr. $875. 5816 S. Western.

HUDSON—'30 DE LUXE SEDAN, 5 PASS.; 8 cyl.; like new; 6 wire wh., side mts.; trunk rack; $1,250; tms. 6811 S. Halsted.

HUDSON — SPORT SEDAN, 1929, AT A real bargain at $595. Lilly Auto Sales, 8041 S. Halsted.

HUDSON—1929, 5 PASS. SEDAN; PER. con. Melvin's Car Gar. 4921 Broadway.

AUTOMOBILES FOR SALE.

FITZPATRICK

FINANCE COMPANY'S FORECLOSURE SALE.

A visit to our showroom will convince you at once that a saving of $100 to $400 can be made on these beautiful, guaranteed automobiles.

1929 Packard 8 Phaeton; side mts. $1,975
1929 Packard 8 Sedan; 6-26 1,375
1930 Gardner 8 Sedan; side mounts 1,175
1928 La Salle Sedan; side mounts ... 995
1928 Packard 6 Sedan; de luxe 985
1929 Chrysler 75 Sedan 895
1929 Marmon 8 Sedan; side mounts .. 895
1930 Auburn 8 Sedan 895
1929 Nash Sedan; Advance 845
1930 Windsor Sedan; side mounts 795
1929 Hupp 6 Sedan; side mounts 795
1928 La Salle Sedan 795
1929 Nash Brougham; Advance 745
1930 Graham-Paige Sedan; side mts. 695
1930 Dodge "D. A." Sedan 695
1930 Studebaker 6 Sedan 695
1930 Roosevelt 8 Coupe; 2 pass. 695
1930 Roosevelt 8 Sedan 695
1930 Ford Coupe, latest 625
1929 Pontiac Sedan; 4 door 595
1929 Studebaker 8 Sedan 595
1930 Graham-Paige Coupe; 2 pass. ... 595
1928 Buick Coupe; 2 pass. 595
1929 Willys-Knight Sedan 495
1928 Chrysler 70 Sedan 495
1928 Oldsmobile Landau Sedan 495
1929 Nash Sedan; Standard 495
1929 Durant Roadster, Big 6 495
1929 Studebaker-Erskine Brougham ... 495
1930 Durant 6 Brougham 495
1929 Willys-Knight Brougham 495
1929 Hudson Sedan; 1st series 495
1929 Oldsmobile Coupe; 2 pass. 445
1929 Oldsmobile Coach 445
1928 Oakland Sedan 445
1928 Oakland Rdstr.; rumble seat 445
1930 Studebaker-Erskine Sedan 445
1928 Chrysler Coupe; 2 pass. 445
1929 Auburn 6 Brougham 445
1929 Pontiac Landau; 1st series 395
1930 Whippet 6 Coach 395
1929 Chevrolet 6 Coupe 395
1929 Chrysler-Plymouth Roadster 395
1929 Pontiac Coach; 1st series 395
1928 Studebaker Sedan; Commander ... 395
1929 Chevrolet Sedan; latest 395
1929 Chevrolet 6 Coupe 345
1929 Graham-Paige 610 Sedan 365
1929 Ford A Coupe; rumble seat 365
1929 Chandler 6 Sedan 345
1927 Buick Sedan; Master Six 345
1929 Ford Tudor Sedan 345
1928 Peerless 6 Sedan 295
1926 Buick Coupe; 2 pass. 295
1928 Auburn 6 Roadster 295
1929 Essex Coupe; 1st series 295
1929 Essex Coach; 1st series 295
1929 Essex Sedan; 1st series 295
1928 Chevrolet Coupe 245
1927 Nash Brougham; 4 door 245
1928 Essex Coach; latest 245
1927 Jordan 8 Coupe; 4 pass. 245
1927 Auburn 8 Roadster 195
1928 Essex Sedan 195
1928 Pontiac Rdstr.; rumble seat 195
1927 Flint Roadster 195
1926 Buick Standard Sedan 195
1927 Willys-Knight Sedan 195
1928 Nash Coupe; Std.; 2 pass. 195
1926 Wills Ste. Claire; 4 door 195
1928 Windsor-Moon Brougham 195
1927 Dodge Sedan; latest 165
1927 Dodge Coupe 145
1928 Whippet Roadster 125
'26 Stutz Spt. ... $95 | '26 Paige Bro. ... $95
'27 Hudson Ch. ... 95 | '25 Reo Sedan ... 65
'26 Jewett Spt. ... 95 | '26 Stude. Bro. ... 65
'26 Chev. Land. ... 95 | '26 Willys-K. TR. 65

35 other cars from $20 to $145.

Fitzpatrick Motor Sales, 6555 COTTAGE GROVE

ALWAYS OPEN. TERMS OR TRADE.

1930 BUICK, MOD. 61 DEL. BRGHM. $1,645
1930 Buick, mod. 64 C spt. cp., 5 w.w. 1,495
1930 Buick, mod. 58 cpe., 5 w.w. ... 1,445
1930 Buick, mod. 57 sedan, 5 pass. ... 1,275
1930 Packard, Big 8 cust. del. 7 sed. .. 2,985
1930 La Salle, del. town sedan 2,375
1930 Packard, club sedan de luxe 2,285
1929 Linc., de l. Willby., 3 w. tn. sed. .. 3,150
1930 Studebaker, de l. Pres. 8 brghm. .. 1,395
1930 La Salle 5 pass. sedan, 5 w. w. ... 2,145
1930 Studebaker, de l. 8 sed., 5 pass. 1,095
1929 Cadillac, de l. Fleetwood cus. cab. 1,995
1930 Stutz, cust. de l. sed., 7 pass. ... 2,295
1929 Buick, mast. de l. brghm. eqpd. .. 1,095
1929 Grhm. Paige 6-19 de l. sed., 5 p. .. 985
1929 Buick, Red Spot cpe., rum. seat .. 785
1929 Studebaker, 6 de l. spt. cabrlt. ... 685

Like new. 90 day guarantee with service. Terms. 4645-47 Madison. Trade.

Hudsons Hudsons

'29 De Luxe Spt. Coupe, rumble seat .. $685
'29 Custom built 4 dr. Brougham $685
'28 Custom built 4 door Brougham $550
'27 2 door Sedan $285

Terms. 5107 N. Clark

HUDSON—COACH. WE RECOMMEND THIS as one of our best buys. Has attractive appearance and the motor is in good condition. Equipped with bumpers, spare tire, and many other convenient extras. Special for $285. Studebaker Branch, 2659 Milwaukee-av.

HUPMOBILE SEDAN.

1929; driven very little. Absolutely in new car condition today. $745, terms. Studebaker Branch, 6101 Broadway.

HUPMOBILE—SEDAN, 1928. THE MOTOR is in A1 condition and the equipment includes 4 whl. brakes, snubbers, bumpers, spare tire, etc. This car needs a few minor adjustments about the fenders and body to put it in topnotch shape. Otherwise it's 100%. Our shop is too crowded now, so rather than do the work on this car we will sell it at the ridiculously low price of $200. Terms. Studebaker Branch, 7737 Stony Island-av.

HUPMOBILE.

Straight 8, custom built, De Luxe Sport Coupe; wire wheels, fender wells; in most perfect condition. To sell this $2,185 car our price today $795.

$210 DOWN. BALANCE 18 MONTHS. WAREHOUSE—SUNDAY. 5247-55 S. STATE-ST.

HUPMOBILE—CENTURY 8 SED., 4 DR., 5 pass.; wire wheels, fender wells; also Century 6 Sed., 4 dr., 5 pass., wire wheels, fender wells. Both guar. Appearance of new. Real bargain. Terms. Prop. owners $115 down. 7130 S. HALSTED. TRIANGLE 9700.

Hupp Century 8 Sed., $985.

5 pass.; fully equipped; 6 wire wheels, side mounts; runs like new. 90 day guar. 1143 DIVERSEY-PKWY.

HUPMOBILE—CENTURY 6, LATE 1929 SEdan. Little used; a very classy outfit; will guar.; sell $795; take small amount down or trade. 7424 Stony Island-av. Plaza 3377.

HUPMOBILE—'29 4 DOOR SEDAN, $795; 6 wire wheels; fender mounted; driven 2,675 mi.; 90 day guar.; tms., trade. No carrying charge. Always open. 2810 W. MADISON.

HUPMOBILE—8 1930 5 PASS. DE LUXE Sedan; car is just like new; run only 1,116 miles; guaranteed perfect; bargain; terms or trade. 3333 Madison. Alw. open.

HUPMOBILE—'29 CENTURY 6 SEDAN; 6 wire wheels, 2 fender mounted; can't tell from new; $795; 90 day guar.; 18 mos. to pay. 2721 W. MADISON 2721.

HUP—CENT. 6 CAB., RUM. SEAT; LATE '29. New car guar. Can't tell from new. Priced to sell quick. 3431 N. Crawford.

HUPMOBILE—"8" 1930 DE LUXE SEDAN, 6 disc wheels side mounts; pract. new; real buy. $1,495; terms. 4635-37 W. Madison.

HUPMOBILE—SEDAN, VERY GOOD; $85; terms. 6749 S. Perry-st. Went. 4748.

HUPMOBILE—BONAFIDE '29 CENT. 4-DR. 6 Sedan; like new; $685; tms. 2509 Milw.

JORDAN—SEDAN, STR. 8 SEVEN PASS. Tires have little mileage and the upholstery has not a worn spot. Finish is bright and shiny and the motor is topnotch. 4 whl. brakes and many extras. A bargain at our price of $245. Studebaker lot, 7619-21 N. Paulina, half block north of the Howard "L" station.

JORDAN—8 1930 DE LUXE 4 DR., 5 PASS. Sedan; 6 wire whls., 2 mtd. forward; car is just like new; guar. perf.; cost $3,450; our price, $1,185; terms or trade. 3333 W. Madison-st. Always open, also Sunday.

La Salle Sedan $975

7 pass. family sedan, in excellent condition as to tires, finish, and mechanically. This car has to be seen to be appreciated. Stutz Chicago Factory Branch, 2500 S. Michigan-av. Ph. Michigan 2500. Open Sunday.

LA SALLE 1929 SEDAN.

Like new in every respect. $500 takes it. Balance 18 months. MOSS AUTO SALES, 6529 COTTAGE GROVE-AV.

LA SALLE—1928 LONG WHEEL BASE custom 5 pass. coupe, $1,195; driven 4,300 mi.; 90 day guarantee; terms, trade; no carrying charge. ALWAYS OPEN. 2810 W. MADISON.

LA SALLE—LATEST 1928 5 PASS SEDAN, $975; 6 wire wheels, fender mounted; driven 3,846 mi.; 90 day guarantee; terms, trade; no carrying charge; always open. 2810 W. MADISON-ST.

LA SALLE—1930 DE LUXE TOWN SEDAN, 6 wire wheels, side mounts, prac. new; real barg. Also 1928 De Luxe Sedan, $1,085. Terms, trade. 4635-37 W. Madison-st.

LA SALLE—COUPE, LATE MODEL; EXCELlent condition, $1,750. Substantial reduction for cash. Address F 591, Tribune.

LA SALLE—'28 4 DR. SED.; FULLY EQP. Driv. a few mi.; pass for new; $360 takes it, bal. monthly payments. 5816 S. Western.

LA SALLE—'28 SEDAN, ONLY $795; WIRE wheels; guar. like new; terms, trade. Fitzpatrick, 6555 Cottage Grove. Mid. 4200.

LA SALLE—1930 TOWN SEDAN, 5 PASS., like new, barg. 4117 B'way. Bitt. 0786.

LINCOLN—PHAETON. DRIVEN 6,700 MI. Equipped with Vogues. A real find for only $1,750. Terms. $700 cash. 2433 S. Michigan. Calumet 1606. Open eves. and Sun.

LINCOLN—SEDAN, 1928; DEALER'S PERsonal car; guaranteed; $1,675; terms. 5212 S. Ashland-av. Republic 3900.

LINCOLN—7 PASS. SEDAN; LATEST '29, 6 w. w., trunk rack, etc., guar. same as new; real val., $3,550; tms., tr. 2701 W. Madison.

LINCOLN—FOR SALE—5 PASSENGER SEdan, Judkins body; good as new; $2,500. Garage, 1131 N. Clark-st. See Otto.

LINCOLN—LATEST 1929 5 PASS. SEDAN, driven 2,306 miles, fully equipd.; real barg., $2,975; tms. 4635-37 W. Madison-st.

MARQUETTE—DEMO., 5 PASS. SEDAN. Car has been used very little. Your chance to get a practically new car at a big saving. LANGE BUICK, 3159 N. Clark-st.

AUTOMOBILES FOR SALE.

PIERCE-ARROW

UNUSUAL SAVINGS IN LATE MODEL CARS

BUICK COUPE.

1930 Sport Coupe with rumble seat. Actually driven only a few hundred miles. Equipped with shutter front, shock absorbers, spare tire, driving light, etc. This car is absolutely brand new in every respect. Special at $1,185.

PIERCE-ARROW SEDAN.

1930, that was used as a demonstrator and only driven 3,000 miles. It is the policy of this company to change demonstrators every 90 days, so we are offering this 4 dr. five pass. sedan at a big saving. It's equipped with all the very latest Pierce-Arrow features and carries a new car guarantee. Priced at $450 off the list.

PACKARD '29 EIGHT. 7 PASS. SEDAN.

It has never been our good fortune to have a car as new as this in our used car stock. It's a 1929 str. 8, seven pass. sedan on the long wheelbase. As a matter of fact, this car was owned by a wealthy manufacturer who has just left for a two year stay in South America. He traded this in on an open model, although it has unusually low mileage and is like new in every respect. This Packard represents an expenditure of almost $5,000, but we were fortunate in obtaining it at a very favorable figure. So we marked it $2,350 for quick sale. It is very fully equipped.

CADILLAC CABRIOLET.

1929 model 341-B that was owned by a wealthy family in conjunction with two Pierce-Arrows. Result is it was given very little mileage. It still has the original finish, which glistens like a new dollar, and the expensive upholstery has not a worn spot on it. Equipped with side mounts, driving light, shock absorbers, bumpers, etc. Has roomy rumble seat. Our special price now is $2,350.

PIERCE-ARROW SPORT PHAETON.

Model 80 with 4 whl. brakes, shock absorbers, windshield wings, trunk, bumpers, etc. The upholstery and tires are in the original new condition. Motor has been carefully checked over and now it's topnotch in every respect. Finished a beautiful maroon and tan. Special for $550.

LINCOLN SPORT SEDAN.

Special Le Baron body. This car was in storage for 14 mos., so it will give new car satisfaction today. Equipped with Houdaille shock absorbers, trunk shutter front, spare tire, foot rests, bumpers, etc. Original cost, $6,000; now $1,050.

LOCOMOBILE COACH.

1928 eight that's absolutely in brand new condition today. Equipped with new tires, shock absorbers, driving light, etc. Will not remain 24 hours at our price of $685.

LIBERAL TERMS.

Open Eves. and Sun. PH. MICH. 2400.

2545 S. Michigan-av.

ACME FINANCE CO.

AUTO LOANS

NO INTEREST CHARGE. NO FINANCE CHARGE.

Past due.
Graham-Paige 619 .... $625
Chevrolet Coach Intl. 6 cyl. 375
Essex 4 door sedan 435
Olds Coach 235
Wolverine Brougham 300
Hupp 4 door Sedan 285
Chrysler 58 4 door Sedan 190
Dodge 4 door Sedan 170

MANY OTHERS TO SELECT FROM.

Open Sunday All Day

1344-46-48 S. Michigan-av.

PHONE CALUMET 1483.

LINCOLN—

LINCOLNS

Reduced To Sell At Once

ALL MODELS ALL PRICES

If you are looking for a good used Lincoln motor car, we have in our wide selection the particular model you have in mind.

A Few of Our Offerings.

Lincoln 7 passenger sedan $2,450
Lincoln Le Baron $2,450
Lincoln 5 passenger sedan $1,850
Lincoln 7 passenger sedan $1,750
Lincoln limousine $1,750
Lincoln 5 passenger sedan $1,750
Lincoln 7 passenger sedan $1,400
Lincoln 5 passenger sedan $995
Lincoln 5 passenger coupe $950
Lincoln limousine $750
Lincoln 4 passenger sedan $550
Lincoln touring $200

Many More to Select From.

Other Makes Have Also Been Drastically Reduced.

Liberal Terms and Trades.

L. W. Shanesy & Co.

Exclusive North Side Lincoln Dealers,

2821 Sheffield-av.

Phone Lake View 8000. Open Evenings and Sundays.

LINCOLN—LATE MODEL.

Willoughby 7 pass. Limousine. Driven 11,450 miles by prominent North Shore family and has had the best of care. Priced to sell at $2,500. Terms or trade. Cheney & Kimbark, Inc., Lincoln dealer, 1822 Ridge-av., Evanston. Briargate 0620.

LINCOLN SEDAN, 1928.

Business reverses compel me to sell my beautiful 7 pass. sedan; has 6 wire wheels; fender wells, etc., for $500 and balance to finance company. Car must be seen to be appreciated. SHERMAN GARAGE. Ask for Henry or George. 120 W. LAKE-ST.

Lincoln Brougham Sedan.

1928 series, 3 window. All new Firestone Supreme. Mechanically perfect in every detail. Will demo. Sheldrake 7272.

LINCOLN TOWN SEDAN.

Latest type, De Luxe Willoughby with side mts., trunk rack, etc. $1,100 takes it. Bal. 16 mos. MOSS, 6529 Cottage Grove-av.

LINCOLN—3 WINDOW LE BARON SEDAN, 6 wire wheels, side mounts, trunk, driven very little. Beautiful olive green; like new throughout. $2,450. Terms or trade. JOS. BERGL FINANCE, 5346-48 W. 22d-st.

LINCOLNS.

8 sport phaetons, 1926s, 1927s, 1928s, and 1929s, $750 to $2,250. Trainor Motors, Inc., 2216 S. Michigan. Vic. 0339-5497-4593.

LINCOLN—PHAETON; A1 COND.; $485. FAGET BUICK CO., 6445 S. Western-av. Prospect 0504.

LINCOLN—LE BARON 5 PASS. SEDAN; wonderful cond. mechly.; paint, tires, like new; trunk, 4 wheel brakes, wire whls.; a sacr. at $1,295. 3238 JACKSON-BLVD.

LINCOLN—NEW 1929 5 PASS. SEDAN; 6 steel spoke whls., well fenders, trunk rack, beautiful family car. Priced right. Address L T 6, Tribune.

LINCOLN—1929 5 PASS. 2 WINDOW SEdan; 5 tires, driven few thousand miles. Good car for city or country travel. Bargain. Address L T 19, Tribune.

LINCOLN—7 PASS. SEDAN, FINE SHAPE. Paint, upholstery like new. 12,000 miles. A family car to be proud of at a bargain. Address L T 50, Tribune.

LINCOLN—TOWN CAR; EXC. COND. MUST be sold at once. Owner leaving town. Will sacrifice. Car can be seen at Triangle Auto. Co., 2229 S. Michigan-av.

MARMON—SEDAN, 1928 LITTLE 8. YOUR neighbors could not tell this from a brand new car. This car is the last word in comfort and performance and the appearance is very attractive. Equipped with 4 wheel brakes, snubbers, bumpers, spare tire, etc. $595. Terms. Studebaker lot, 7737 Stony Island-av.

MARMON 1929 SEDAN.

4 door, side mounts; slightly used; $325 takes it. Balance 16 months. MOSS AUTO SALES, 6529 Cottage Grove.

MARMON—8 SEDAN, 1927. FASTEST CAR on the street. Very good cond., $550. Terms. 2601 N. WESTERN-AV.

MARMON—1927 BROUGHAM, MODEL 75; excellent condition; will sacrifice. Dorchester 8915.

MARMON—BIG SPORT ROADSTER; LESS than 10,000 miles; geared to 90 miles; $500 or less. 5628 Blackstone-av.

MARMON—'29 MOD. 78 DE LUXE SEDAN, 6 wire whls.; $835; tms. 6811 S. Halsted.

AUTOMOBILES FOR SALE.

MOSS AUTO SALES

10 years at the same address. One of the oldest and largest dealers on the South Side. We feel that we can sell you an automobile that is right—and worth the money. COME IN AND LOOK THEM OVER.

DOWN PAYMENT.
1930 Buick Mast. 6 Brgm. Del. side mts. $600
1930 Buick 68 Cpe., maroon, side mts. .. 550
1930 Buick Mast. 6 Phaeton Del. s. mts. .. 500
1930 Buick 64-C Cpe., rumble seat 450
1929 Buick 54-C Rdstr., side mts. 325
1929 Buick Mast. Sedan, 4 door 300
1929 Buick 46-S Coupe, rumble seat 300
1928 Buick Mast. Town Brougham 225
1928 Buick Mast. 47 Sedan, 4 door 200
1928 Buick Standard Brougham 225
1927 Buick Mast. Coach 150
1925 Buick Touring car 50
1925 Buick Mast. Coupe 50
1929 Cadillac 341-B Tn. Sed., w. whls. ... 700
1928 Cadillac 341-A Sed., 4 door 500
1929 Chevrolet Sedan, 4 door, 5 pass. .. 150
1929 Chevrolet Coach 100
1928 Chevrolet Sedan 125
1928 Chevrolet Coach 100
1929 Chrysler 75 Sedan 300
1928 Chrysler 72 Town Sed., side mts. .. 250
1928 Chrysler 62 Roadster 175
1927 Chrysler Sedan, 4 door 95
1929 Studebaker's lightest 6 Sedan 195
1927 Essex Coupe 75
1929 Ford Model A Fordor 150
1929 Ford Model A Tudor 125
1929 Ford Coupe 150
Ford Model T Sedan 50
1929 Graham Paige Sedan, side mts. .. 195
1929 Hudson Sed., latest type, 4 door .. 250
1926 Hudson Coach 50
1929 Hupmobile 8 cyl. Cpe., side mts. .. 350
1929 Hup. 6 cyl. Cabriolet Cpe., s. mts. .. 325
1929 Hupmobile Sedan, side mts. 200
1929 La Salle Sedan, 4 door, 5 pass. ... 525
1927 La Salle Sport Coupe 250
1929 Lincoln Tn. Sed. Willoby, s. mts. 1,100
1927 Lincoln Le Baron 4 w. brks., 4 dr. 450
1926 Lincoln 7 pass. Sedan 325
1926 Lincoln Le Baron Sedan 325
1929 Marmon 68 De Luxe Sed., s. mts. .. 325
1929 Nash Stand. Cpe., rumble seat ... 200
1928 Oldsmobile Sedan 195
1928 Oldsmobile Coach 150
1928 Oldsmobile Coupe, rumble seat .. 150
1929 Packard 8 cyl. Sed., side mts. 525
1928 Packard 6 cyl. Sedan, 4 door 250
1923 Packard Sedan 50
1928 Pontiac Landau Sed., side mts. 150
1928 Pontiac Roadster 135
1928 Pontiac Coach 125
1927 Pontiac Coach 75
1929 Whippet 6 cyl. Sedan 175
1928 Whippet Sedan, 4 door 100

Bal. in 16 months. Your car taken in trade.

6529 COTTAGE GROVE-AV.

Open Evenings and Sunday.

Sunday and Monday Only.

50 USED CARS

All Makes and Models.

$5 DOWN

BALANCE 20 MONTHS TO PAY. THIS IS NOT PROPERTY ENDORSERS.

KUSHLER CHEVROLET SALES. 2 DISPLAYS.

6330 BROADWAY. HOLLYCOURT 2439.
6330 N. WESTERN. BRIARGATE 4032.

MARQUETTE—1930 DE LUXE COUPE, rumble seat; 6 natural wood whls; 2 fender mounted; run 5,871 miles; cost $1,400 a few months ago; must sell; sickness; $775. Can arrange payments. 2425 Gladys-av.

NASH PRICE CUT

COME IN TODAY. Gold Bond Guarantee.

3—1929 Standard 6 Sedans.
2—1929 Advance 6 Sedans.
2—1929 Special 6 Coupes.
4—1928 Advance 6 Sedans.
3—1928 Standard 6 Sedans.
LIBERAL TERMS—TRADE.

5% DOWN

to property owners and endorsers. South Side Auto Sales, Inc., 1210 E. 63d-st. Open evenings and Sundays. 12 Years in Woodlawn—Still Growing.

NASH'S

1929 STD. 6 MODELS (400) Series SEDANS and LANDAUS.

We are fortunate to have [6] of these popular fast selling models which we are selling this week-end as a special attraction at the LOWEST PRICES IN TOWN. Be one of the fortunates—get yourself one of these bargains.

KULLBERGER-NASH, 1441 E. 75th-st.

NASH—SEDAN, 1928 ADV. 6 EQUIPPED with 4 whl. brakes, spare tire, bumpers, snubbers, etc. This car was in storage for 15 mos., so it will give new car satisfaction today. The finish has not a mar on it and the mohair upholstery appears unworn. $745. Also a 1929 NASH CLUB SEDAN, low mileage, like new throughout, for $585. Terms. Studebaker Branch, 2659 Milwaukee.

NASH—SEDAN. THIS CAR LOOKS AND runs better than many cars selling for twice its price. The motor is very efficient and the finish and upholstery are in dandy condition. Very good tires. 4 whl. brakes, bumpers, spare tire, etc. We priced this car at $325 for quick disposal. Terms. Studebaker Branch, 3822 Lawrence-av.

NASH 1929 COUPE.

Convertible, Standard with rumble seat, etc. $175 takes it. Balance 18 months. MOSS, 6529 COTTAGE GROVE-AV.

NASH—1929 "400" SERIES AMBASSADOR Sedan; used little and is in practically new car condition; at a very reasonable price for quick disposal. 650 Madison-st., Oak Park. Austin 2102 or Euclid 6500.

Nash Sedan, $375.

Excel. cond., like new; lowest finance charges in Chicago. 140 E. 23d.

NASH—LATEST 1929 4 DOOR SEDAN, $645; driven 1,947 mi.; 90 day guar.; terms, trade; no carrying charge; alw. open. 2810 W. MADISON.

NASH—COACH, '28, PERFECT THRUOUT. $375. $20 DN. DURANT DEALERS. 3846 W. MADISON-ST.

NASH—LATE '27 ADV. 6 SEDAN; LIKE new thruout; reduced today; only $445. LANGE, 3830 W. North-av.

NASH—'29 ADV. "400" SEDAN, 4 DOOR, like new; barg., $865. 6811 S. Halsted.

OAKLANDS

DOWN.
1929 Oakland; 6 wire, sedan $320
1929 Oakland, wood wheel, sedan 285
1929 Oakland, 2 dr. sedan 250
1929 Oakland, convert. cabriolet 295
1929 Oakland coupe 285
1929 Oakland, 6 wire, spt. rdstr. 285
1928 Oakland, 4 dr. sedan 230
1928 Oakland cabriolet 225
1928 Oakland coach 195
1927 Oakland landau sedan 140

Home of the Oakland, COMMUNITY MOTORS, Inc., 2473 Milwaukee-av.

OAKLAND—COUPE, 1928, THAT'S AN ideal car for the business man. This car is in exceptionally fine condition. Motor is 100% and the finish, upholstery, and tires are in splendid condition. Has a dozen extras. Will be sold immediately at our low price of $485. Terms. Studebaker Branch, 3822 Lawrence-av.

OAKLAND—1929 COACH; $775; REPOSsessed; late model; beautiful condition; fully equipped. A wonderful value for quick sale. $275. Bal. terms. 3637 Southport-av. [Near Addison-st.].

OAKLAND—'29 DE LUXE SEDAN, $795. FAGET BUICK CO., 6445 S. Western-av. Prospect 0504.

OAKLAND—1928 5 PASS. SEDAN, $395; driven 3,840 mi.; 90 day guarantee; terms, trade; no carrying charge. Always Open. 2810 W. MADISON.

OAKLAND—1928 LANDAU SEDAN, $575, beautiful car. Condition like new. Special value for quick sale. Terms. 5928 N. WESTERN-AV.

OAKLAND — LATE 1929 COUPE. ALL-American. Driven very little and cannot be told from brand new. Don't fail to see it. NORTHWEST BUICK CO., 3807 Lawrence-av.

OAKLAND—'28 LANDAU, 6 DISC WHLS., side mounts. Car can't be told from new. $595. LANGE BUICK, 2635 Milwaukee-av.

OAKLAND—NEW 1929 SEDANS COACHES and coupes; full equipment; real bargains; terms. 4306 Elston-av.

OAKLAND—1925 SEDAN, $195; WONDERful condition; trade, terms. 140 E. 23d-st.

Oldsmobile '29 De Luxe

Sedan; natural wood wheels and full equipment. Only driven 3,000 miles. As nearly new as a 1929 car could be. Only $242 DOWN

LOW G. M. A. C. TERMS.

Community Motors, Inc. 7718 Stony Island-av. SOUTH SHORE 9060.

OLDSMOBILE SPECIALS.

1929 2 Door Sedan; 5 mos. old $635
1928 Coupes and Coaches 465
1927 De Luxe Sedan 285
MAY MOTOR SALES, 501 E. 69th-st.

OLDSMOBILE—COACH, '29; ALMOST NEW; sell $450. 1829 S. Crawford. Craw. 3311.

PACKARD—'30 LIGHT 8, 5 PASS. SEDAN; driv. little. Also 1929 big 8 De Luxe 7 pass. Sedan, 6 wire whls.; real bargs. Tms. West Side Auto Exch., 4635 W. Madison-st.

PACKARD—6 SEDAN, 5-PASS.; LATEST '28; not a scratch; 90 day guar.; $875; terms. 2327 Milwaukee-av. Open Sunday.

PACKARD—1928 6 SEDAN, SIDE MNTS.; new condition; bal due, $975. FINANCE CO., 6108 Cottage Grove.

PACKARD—8, LATE 1929 4 DOOR SEDAN; fully equip.; guar., same as new; only $1,475; terms, trade. 2317 S. Michigan-av.

PACKARD—'29 DE LUXE SED., SIDE MTS., equip., $1,495. Terms. 6811 S. Halsted.

AUTOMOBILES FOR SALE.

SEE US FIRST

LOST OUR LEASE

MUST SELL.

'29 Cadillac 5 pass. Coupe $1,695
'28 Lincoln 5 pass. Sedan 1,495
'29 Auburn 8 De Luxe Sedan 985
'28 La Salle Sedan 985
'29 Studebaker Sedan 675
'29 Nash Sedan 650
'29 Ford Cabriolet 350
'29 Essex Coupe 475
'29 8-37 Graham-Paige 675
'29 Oakland De Luxe Coupe 685
'28 Chrysler 72 Sedan 675
'28 Packard 6 Sedan 675
New Ford Touring Car 625

Many more to pick from. Prices range from $50 to $2,000. All cars guaranteed for 90 days. Largest price sacrifice in history.

BROADWAY AUBURN USED CAR LOT, 4920 BROADWAY.

Triangle Bargains

4700 WASHINGTON-BLVD. Mansfield 7700.

Lincoln 5 pass. sedan. Very good condition throughout. Good tires and finish. See this one. Only $485. Terms.

Buick late model sedan. In very good running condition. Bargain at $185.

Cadillac V-63 Custom blt. 7 pass. sedan. A very clean car throughout, and an exceptional value at $450. Terms, trade.

Liberal Terms and Trade.

Lincoln Dealers

Packard Latest Sgl. 6 Sedan.

Impossible to distinguish from a new car. Black body finish with green trim, chrome plating throughout. Recently equipped with new tires. Finance Co. will sell for best offer on convenient terms. 5107 N. Clark.

PACKARD 1929 SEDAN.

De Luxe 8 cyl., six whls., side mts., etc. New car guar. Take it home for $550. Balance 16 months. MOSS AUTO SALES. 6529 COTTAGE GROVE-AV.

Packard Sport Phaeton.

Latest 1929 Straight Eight De Luxe; 6 wheels; fender wells; spotlights; mirrors, heaters, etc.; only $1,975; terms or trade. Fitzpatrick, 6555 Cottage Grove. Mid. 4200.

PACKARD—8 SEDAN, MODEL 6-26; NEXT to current model; with four brand new tires, original blue finish, excellent and mechanically guaranteed, $1,750. HILL MOTOR SALES, Packard Dealer, 650 Madison-st., Oak Park, Austin 2102, Euclid 6500.

PACKARD LATEST 1929

Light 8 Sedan; low mileage; cannot be told from new; $1,550. Terms or trade. Lincoln Dealer, 1822 Ridge-av., Evanston. Briargate 0620.

PACKARD—1929 DE LUXE LIGHT 8 SED. Finished a beautiful desert sand; very low mileage; completely equipped; like new throughout. A real buy. $1,575. Terms. JOS. BERGL FINANCE, 5346-48 W. 22d-st.

PACKARD SEDANS.

5 of them, $850 a piece. Trainor Motors, Inc., 2216 S. Michigan-av. Victory 0339-5497-4593.

PACKARD—8 SPORT PHAETON, TONNEAU windshield. Beautiful tan Duco finish. Will sacrifice. Only $675. Terms: $275 cash, balance 12 to 18 mos. 2433 S. MICHIGAN. Calumet 1606. Open evenings and Sundays.

PACKARD—6 SEDAN; 5 PASS. .... $595 FAGET BUICK CO., 6445 S. Western-av. Prospect 0504.

PACKARD—8 1930 5 PASS. DE LUXE SEdan; wire wheels; car is just like new; run 1,462 miles; guaranteed perfect $2,085, terms or trade. 3333 Madison. Alw. open.

PACKARD—LATEST 1929 LIGHT 8 SEDAN. Driv. 4,300 mi.; same as new car; cost $2,575; fully eq. Sac. of $1,100. Guar. Tms. 1801 W. 63D-ST., COR. WOOD.

PACKARD 1930 SEDAN.

Latest 5 pass., almost new; a real bargain; $1,895. 3238 JACKSON-BLVD.

PACKARD—TAXICAB, A1 COND., MUST sacrifice at once for $250. Call Armitage 2841. Sunday until 4 p. m.

Packard Latest '27 Club Sed., $785; terms. 5107 N. Clark.

PACKARD—SGL. 6 SEDAN, 1928, 7 PASS., $685, or offer. Ex. finish, tires, motor, etc. Must sacr. Don't miss this. Owner's residence. 5715 W. Erie-st. Estebrook 2808.

PACKARD—LATEST 1928 7 PASS. SEDAN, $945; driven 4,800 mi.; 90 day guar.; term or trade; no carrying charge; always open. 2810 W. MADISON-ST.

PACKARD—PHAETON; PERF. COND.; 15,000 miles. R. E. Halloran, 3550 Ogden-av.

PAIGE—'27 SEDAN, 5 PASS., EQUIP.; PER. cond.; reas.; priv. owner. Midway 0405.

PAIGE—COACH; MECHANICALLY PERfect; $60. 3141 Sheffield-av.

Peerless Late Mod. 70 Sedan.

4 wheel hydraulic brakes, balloon tires, perf. motor and duco job, Lorraine spotlight, trunk, etc. Given away at $385; $100 down. 5107 N. Clark-st.

PEERLESS—6, LATEST MODEL SEDAN; hardly used by me; due to stock losses will sacrifice for only $300; is actually like new; run by me less than 6,000 miles. 2231 N. Kedzie-av., Apt. 1.

PEERLESS—1928 LIGHT 6 4-DOOR SEDAN. In wonderful condition; $385. Guar. Tms. 1801 W. 63D-ST., COR. WOOD.

PIERCE—ROADSTER

1927, model 80, rumble seat, wire wheels, new tires, 3 tone paint; looks like new; Houdaille shock absorbers; cowl and spotlight; Khaki top; excellent mechanically. Car in storage 17 months; mileage less than 16,000. Mr. Mellquist, 2827 S. Michigan. PHONE MICHIGAN 1320.

Pierce-Arrow Bargains.

Limousine, 7 pass $650
Sport Sedan; 4 pass $1,750
Touring; 7 pass $575

All in excellent condition. TERMS OR TRADE. LINCOLN DEALER. 1822 Ridge-av. Evanston. Briargate 0620.

PIERCE-ARROW.

1926, Model 34, 7 pass. Imp. Limo., 4 wheel brakes, run 30,000 mi.; excellent condition throughout; best offer. South Gate Garage, 7221 Exchange-av. So. Shore 6032.

Pierce-Arrow De Luxe Sed.

A very distinctive car, driven only 1,300 miles. For particulars phone BITTERSWEET 3277.

PIERCE-ARROW—LATEST 1929 4 DR. DE Luxe Town Sedan 6 wire whls., 2 mounted forward; driv. little; real barg.; tms., trade. West Side Auto Exch., 4635 W. Madison-st.

PIERCE-ARROW—SEDAN, 7 PASS., MODEL 33; low mileage, like new. Take trade, cash or time. 3333 Grenshaw. Nev. 5030.

PIERCE-ARROW—ROADSTER; MUST SACrifice; good as new. Juniper 0707.

Plymouth Roadster, 1929.

Must sacrifice for $95 and balance to Finance Co., 1242 S. Harding-av. Craw. 8301.

PLYMOUTH—'29 SEDAN; ALMOST NEW; $395. May Motors, 7427 S. Halsted-st.

Pontiac '28 Spt. Sed.

5 wire wheels. Lovejoy shock absorbers; 4 wheel brakes. Only $345

This is the lowest price at which this model car has been sold. Don't pass this up. LOW G. M. A. C. TERMS.

Community Motors, Inc. 7718 Stony Island-av. SOUTH SHORE 9060.

PONTIAC — COUPE, 1929 BUS. MODEL, only run a few thousand miles. Equipped with 4 whl. brakes, shock absorbers, bumpers, spare tire, etc. The finish, upholstery, and tires are in the original new condition. Priced at $585, but worth at least twice this figure. Terms. Studebaker Branch, 2659 Milwaukee-av.

Pontiac Sport Roadster, $475. Kullberger, 1441 E. 75th-st.

PONTIAC—LATEST 1929 5 PASS. SEDAN, $495; driven 1,960 miles; 90 day guar.; terms, trade. No carrying charge. ALWAYS OPEN. 2810 W. MADISON.

PONTIAC—1928 COACH, $350; BEAUTIful condition. Special price for quick sale. Guar., terms. 3637 Southport-av.

PONTIAC—NEW 1930 SEDANS AND coaches, repossessed from dealer's floor by Finance Co.; real bargains. 4306 Elston.

PONTIAC—1928 COACH, TODAY, $375. A beautiful 6 cyl. car in unusually fine con. Terms. 5928 N. Western-av.

PONTIAC—COUPE, PRIVATELY DRIVEN 2 summers. $225 cash. Mrs. Whiteside, 2868 Milwaukee-av., 2d.

PONTIAC — 1929 BIG 6 SEDAN. $195 down, balance to suit; 6 wire wheels, fender wells; guar. 4216 Irving Park-blvd.

PONTIAC—1929 SEDAN. LIKE NEW, LADY owner; $600; no dealers. Mansfield 3053.

PONTIAC—'29 CONVERT. CPE., 1ST SER., $325, terms. 1829 S. Crawford. Craw. 3311.

REO—LATEST 1929 FLYING CLOUD SPT. sed.; 6 wire whls., 2 fender mtd.; latest black color; driven 1,100 mi.; cost $2,275; sac. of $600. Guar.; tms., tr. 1801 W. 63d.

REO—FLYING CLOUD SEDAN, $945. Chromium plated; runs and looks like new; 90 day guar.; lib. trades; 18 mo. to pay. 2721 W. MADISON 2721.

REO—1929 FLYING CLOUD SPT. COUPE. Used very little; maroon color; rumble seat. Fully eqpd. $875. Terms. 1801 W. 63d-st.

RICKENBACKER—STRAIGHT 8 SEDAN, 5 pass. Finish and upholstery like new. Good tires. Motor A1. 4 wheel brakes, spotlight, etc. Price, only .... $250 NORTHWEST BUICK CO., 4422 N. Western.

AUTOMOBILES FOR SALE.

MUST VACATE OUR LOT

118 W. NORTH-AV. [For new John B. Thompson Bldg.]

100 USED CARS MUST GO

1929 CHEVROLETS.
1928 CHEVROLETS.
1929 FORDS.
1928 FORDS.
BUICKS, NASHES.

NO REASONABLE OFFER REFUSED. MUST SACRIFICE THESE CARS FOR CLEARANCE. REASONABLE TERMS. TRADE.

CLARK MAPLE CHEVROLET SALES, USED CAR LOT. 118 W. NORTH-AV.

HUPMOBILES

NEW CAR GUARANTEE

1930 HUPP 8 CYL. SEDAN [DEMO.]
1930 HUPP 6 CYL. SEDAN [DEMO.]
1930 HUPP 6 CYL. COUPE.
1929 HUPP 6 CYL. 4 PASS. COUPE.
1929 HUPP 6 CYL. CUSTOM SEDAN.
1929 HUPP 8 CYL. CUSTOM SEDAN.

Priced for Quick Sale

ALSO 50 OTHERS.

BUICKS, CHEVROLETS, DODGES, OAKLANDS, PONTIAC, NASHES, HUPMOBILES, WILLYS KNIGHTS.

PRICED FROM $35 UP.

ALL CARS RECONDITIONED.

Grossinger Motor Sales, Cook County's Largest Hupp Dealer. 2658 Lawrence-av. 2491 Milwaukee-av. OPEN EVENINGS AND SUNDAY.

Rolls-Royce

You Can Secure a Rolls-Royce at Less Than List Price

There are many who desire to own the Finest Car in the World but do not wish to pay the initial price of a Rolls-Royce.

The solution of this problem is the purchase of a reconditioned car from Rolls-Royce. It will give complete satisfaction in mechanical performance and the same pride of ownership as when new. They are like new in every particular, and are resold at one-half and even one-fourth of the original price.

Several reconditioned and guaranteed models are available at this time in several different body styles.

Terms will be arranged without additional cost.

ROLLS-ROYCE OF AMERICA, Inc.

441 E. Ohio. Whitehall 7848.

Roosevelt '30 Str. 8 Coupe.

Driven 2,960 mi.; ideal car for business purposes; rumble seat and extras; 1-3 down, balance 16 mos. 5107 N. Clark-st.

STUDEBAKERS

LATE MODELS AT REDUCED PRICES.

We have four late model Studebakers in our stock that are brand new in every respect and offer shrewd buyers an opportunity to make a substantial saving. One of them is a 1929 Studebaker Str. 8 Pres. five pass. Sedan. It's in new car condition today and sold for over $2,000 a short time ago; now $945. Also a recent Studebaker Pres. Str. 8 seven pass. Sedan that's the last word for sparkling performance and attractive appearance for $1,085. We have a 1930 Studebaker Commander 8 Brougham with wire wheels, fender wells, and many extras for $1,385. This car was only driven a few hundred miles. Our other Studebaker bargain is a 1930 Studebaker Dictator 8 Sedan with wire wheels, fender wells, and many extras. It was used as a demonstrator for a few weeks, so will be sold at the reduced price of $1,045. The above cars all carry a 30 day free service guarantee. Liberal terms. Open evenings and Sundays.

Studebaker Branch: 4653 Washington-blvd.

MANSFIELD 8260.

STUDEBAKER SEDAN.

Late Dictator. Very clean throughout. Excellent mechanically, $395. Also a 1929 Studebaker Commander Brougham, de luxe equipment. It's like new. Offered at low price. Terms. Studebaker Branch, 6101 Broadway.

Studebaker Comman. Sedan. $775. Kullberger, 1441 E. 75th-st.

STUDEBAKER—DICTATOR, 1928 SEDAN that's finished a beautiful color. The appearance is smart and the car has spirited performance. Equipment includes 4 wheel brakes, snubbers, bumpers, spare tire, and a wealth of extras. Low mileage. This car must be seen to appreciate its value. $585. Terms. Studebaker Branch, 3822 Lawrence.

STUDEBAKER—PRESIDENT 6 DE LUXE sedan, driven 5,471 miles; 6 wire wheels; fender wells, trunk rack. Can't be told from new. Bargain, $795. Terms or trade. 2051-53 W. MADISON-ST.

STUDEBAKER — LATE MODEL SEDAN, widow must sacrifice; car has been in storage for six months, not used; am not able to drive car myself; will take $275 cash only. 2538 N. California-av., apt. 1.

STUDEBAKER—'29 PRESIDENT 8 SEDAN, 5 pass., wire wheels, side mounts; driven very little; cost $2,200. Will sacrifice for $1,050. Will accept 1-3 down and give lowest finance charges in Chicago. 140 E. 23d.

STUDEBAKER—'30 PRES. 8, COUPE; 6 wire wheels, 2 fender mounted; looks like brand new; 90 day guarantee; cost over $2,000; $1,095. 18 mos. to pay. Terms. 2721 W. MADISON 2721.

STUDEBAKER — 1929 PRESIDENT 8 5-pass. Sedan; car is just like new; guar. perf.; cost $2,187; our price, $985; terms or trade. 3333 W. Madison. Alw. open also Sun.

STUDEBAKER—1928 COMMANDER 4 DOOR sedan, $495; driven 3,890 miles; 90 day guar.; terms, trade. No carrying charge. 2810 W. MADISON.

STUDEBAKER—DICT. 8 REGAL SEDAN. Side mounts. 30 days old. Cost new $1,558. Will sacrif. for quick sale. Take trade. 2433 S. Michigan. Cal. 1606. Op. eves. and Sun.

STUDEBAKER—2 DOOR SPORT SEDAN, urgent need of cash forces me to dispose of; will take only $275; car is just like new. 4448 N. Racine-av., Apt. 29.

STUDEBAKER—1930 COUPE DICTATOR 8. Actually driven 1,600 mi.; terms. LANGE BROS., 2635 Milwaukee-av.

STUDEBAKER—BONAFIDE '28 4-DR. COM. Sed $445, terms. 2509 Milwaukee.

STUDEBAKER — '28 SEDAN; A BEAUTY. $300. 1829 S. Crawford. Crawford 3311.

Stutz Safety 8 Sedan $525

5 pass. sedan. Its original Forest green finish is perfect. Upholstery like new; exceptionally good tires; O. K. mechanically. Stutz Chicago Factory Branch, 2500 S. Michigan-av. Ph. Mich. 2500. Open Sunday.

STUTZ—6 PASSENGER SPORT MODEL, 1920, $300; good condition. 104 S. Grant-st., Hinsdale, Ill.

VIKING SEDAN, $975.

Used 60 days; pass for new; fully equip. Guar. Terms. 1801 W. 63d-st., cor. Wood.

VIKINGS—1929 SEDANS, 6 WIRE WHEELS and standard models. Some as low as $975. Tms. West Side Auto Ex., 4635 W. Madison.

AUTOMOBILES FOR SALE.

UNPAID AUTO LOANS

SOLD TO SATISFY UNPAID BALANCE.

STUDEBAKER 1926 COUPE ... $195
JORDAN 1926 COUPE 195
LINCOLN 1925 PHAETON 325
PEERLESS 1928 SEDAN 435
AUBURN 1926 SEDAN 225
HERTZ 1927 SEDAN 95
BUICK 1926 COUPE 150
OVERLAND 1927 SEDAN 65
OAKLAND 1926 SEDAN 125

MANY OTHERS. ALL MAKES. TERMS.

LEWIS E. BOWER, AUTO BANKERS SINCE 1912. OPEN EVES. AND SUN. UNTIL 10 P. M.

VIKING SEDAN—1930.

4 door, cost $1,900. Unexpectedly leaving for Europe; condition of motor, body, etc., perfect and guaranteed. Fender wells; 6 extra wire wheels. Bought April 28, 1930. Price $500 cash, $900 terms. Private party. Rogers Park 2974, Sun. Mon. Central 2118.

WILLYS-KNIGHT SEDAN.

Low mileage. Very clean throughout. Sweet running motor. $245. Studebaker Branch, 6101 Broadway.

WILLYS-KNIGHT

1930 66-B 5 Pass. Sedan.

6 wire wheels, very low mileage, completely equipped; like new; $1,550.

AUBURN CHICAGO CO., 2401 and 2415 Michigan-av. Mich. 1200.

Willys-Knight Sedan, '24.

5 pass., $135. BUICK FACTORY BRANCH, 2031 Calumet-av. Phone Calumet 0782.

WILLYS-KNIGHT—1930 4 DOOR SEDAN, driven 1,685 miles; wire wheels; 90 day guar.; terms, trade. No carrying chge. $795. ALWAYS OPEN. 2810 W. MADISON.

WILLYS-KNIGHT—'27 SED., 4 DR., 6 CYL. model 70; fine cond.; new tires; will sac. for $200. 1829 S. Crawford. Craw. 3311.

WILLYS-KNIGHT—4 DOOR SEDAN; DRIV. 8,462 miles. Orig. finish and tires. Pass for new. $295. Guar. 1801 W. 63d-st. Alw. open.

WILLYS-KNIGHT—'27 COUPE, MODEL 70-A; $275. May Motors, 501 E. 69th-st.

WILLS STE. CLAIRE—SPORT ROADSTER, late 1927; perfect condition; $500; terms. Edgewater Beach Hotel Garage.

Whippet 4 Dr. Sedan, $295. Kullberger, 1441 E. 75th-st.

WHIPPET—'29 SEDAN, 4 DOOR; DRIVEN 3,400 miles; same as new car, $350. Tms. Guar. 1801 W. 63d-st., cor. Wood. Alw. open.

WHIPPET—6 RDSTR., 1928; RUNS AND looks very good; $240. Seeley 3698.

MOTOR TRUCKS.

Used Truck Bargains.

'29 Ford—Chicago stake—excel. cond.
'29 Chevrolet sedan delivery; 6 cyl.
'29 Chevrolet, 1½ ton cab and stake body.
'29 Dodge, ½ ton panel—new paint.
'30 Dodge ¾ ton panel—demonstrator.
'30 Dodge 1 ton panel—demonstrator.
16 passenger Dodge bus—$300.
Ford Panel ½ ton—$65.
Diamond T 1½ ton cab—$195.
'28 Dodge 2 ton—Dual tires.
'27 Dodge 1½ ton Chicago stake.

DASHIELL MOTOR CO., 26th and Wabash-av. Calumet 7300. OPEN ALL DAY SUNDAY.

15 Panel trucks, ½ to 1 ton, 4s and 6s. Various makes. Several like new at special prices.
1½ ton Ford stake. Very late model.
1½ ton G. M. C. dump; like new duals.
2 ton G. M. C. stake body. Repossession.
3 ton G. M. C. tractor, 36x8 duals.
3½ ton Garford stake, solids; good cond.

General Motors Truck Co

[FACTORY BRANCH.] 1700 W. Pershing. Vir. 1700. Open Sundays 10 a. m. to 2 p. m.

Buses and Dump Trucks! REBUILT.

½ ton to 3 ton, all types, including panel, stake, dump, buses, all makes to choose from. Specials for today: Ford 1 Ton 1926, Chicago stake; 3 ton tractors and trailers, carrying capacity up to 10 tons, all at big savings. Come in and look over our stock. We may have just the job you are looking for. Easy terms. Open Sunday. BUTLER MOTORS, Inc., Reo Distributor. 1700 S. Indiana-av. Michigan 2000.

AUTOCAR BARGAINS.

2 AUTOCAR 3½ ton dump trucks; rebuilt, guaranteed; 40x8 dual pneumatics.
AUTOCAR, 2½ ton, equipped with stake body; pneumatic tires; rebuilt.
MACK 5 ton, equipped with dump body and hoist. Late model; excellent mechanical condition. Good tires.
1716 W. PERSHING-RD. VIC. 0210.

DOVER PANEL TRUCK—BRAND NEW 6 cyl. model, built by Hudson. Carries a full new car guarantee with full equipment. Special, $695. Call Mr. Minor, Hudson Motor Co. of Ill., 2220 S. Michigan-av. Calumet 6900. Open Sunday.

3 T. GOTFREDSON, SOLID TIRES, 7 speed transmission; van body; as good condition as a new truck. Will take $400 cash to handle, balance easy terms. BERT BONDIOLI-MAY GARAGE CO., 1146 W. AUSTIN-AV. HAY. 4359.

3 Ton Pierce, Heil Hoist,

Dual pneumatic. Mechanically perfect. Tires 95%. Floodlight Garage, 418 E. Ohio. Delaware 1616.

FORD—1929 SPECIAL PANEL TRUCK, ¾ ton; de luxe, equipped with 6 wire wheels, side mounts, 2 spotlights and other extras. Will sell for bal. of mtge. BOWER, Auto Banker, 1240 S. Michigan-av.

MACK TRUCK BARGAINS.

THE KIND YOU WANT. 33d and Wentworth. Calumet 5412.

1-TON CHEV. STAKE, LIKE NEW, $250. 2 ton semi-van, mechanically per., $150. 1 stake, 12 ft. by 6 by 6 body, only $50. Windsor, 3058 E. 79th-pl. South S. 5414.

FORD TRUCK, MODEL AA, WITH SIX wheel attachment and 1,000 gallon oil tank; run only 700 miles; will sell at big sacrifice. Vrba Motor Co., 5100 W. 25th-st.

PIERCE-ARROW BUS, PARTICULARLY adapted for summer resort use, completely overhauled; new rubber; will sell cheap. Wabash-Harrison Garage, 608 S. Wabash-av.

FORD AND CHEV. TRUCKS — $75-135. Open stake and panel bodies, light pickup bodies. All have starters, ready for serv. Ben T. Wright, 1107 N. Clark.

DIAMOND T 1½ TON EXPRESS. GOOD condition. $275. Diamond T 2 ton 12 ft. stake, $275. La France Republic [factory branch], 3830 S. Michigan-av. Open evenings.

USED TRUCK BARGAINS.

INT. HARV. CO. OF AMERICA. 2004 Diversey-blvd. 2919 S. Western-av.

BUSES—BUSES.

ALL SIZES. Mack Truck Co. 33d and Wentworth.

DIA. T 2 T. PNEU., LATE MOD. BARG. G. M. C. 1½ T. DUAL DEMO. BIG DISC. 2369 MILWAUKEE. BRUNSWICK 5940.

BARGAIN—BY OWNER, ALMOST NEW, 1½ ton stake truck; 1½ ton moving van; must be sold this week. 7734 Luella.

CHEV.—1928 TON CHASSIS DUMP TRUCK, $145; good condition; always open. 2810 W. MADISON-ST.

2 21 PASS. STREET CAR TYPE MOTOR buses; almost new; best offer taken. L. W. Holle, Elmhurst, Ill. Phone 495 or 3287.

FORD—MODEL AA TRUCK WITH OPEN express body; used very little; big reduct. LAWDER BROS., 6900 Vincennes-av.

REO—NO. 2 TON, '27; DUAL PNEU.; CHI. stake; good condition, $625. Went. 5070. 6844 Yale, 1st fl.

FOR SALE — CHEAP, THREE 3½ TON Packard trucks and two 5 ton Packard trucks. 1821 W. 33d-pl. Lafayette 2000.

G. M. C. ½ TON LATE '28 CUSTOM panel; perfect; $295; terms. LITSINGER, 925 W. Jackson. Always open.

2½ TON DUMP TRUCK, NEW PNEUmatic tires; good cond.; $550. Heml. 7909.

DODGE ½ TON PANEL, LT. '27, A1 COND. $125. Litsinger, 925 W. Jackson.

FORD CANOPY TRUCK—$110 CASH WILL handle. 3731 S. Winona, Berwyn.

MASTER 2½ TON; PNEU.; STAKE., $225. Went. 5070. 6844 Yale, 1st fl.

DIA. T 2 T. VAN, $350. INT. 3 T. STAKE, $750. Chev. van, $250. 2100 S. Wabash.

TRUCK — 1 TON FORD, $60. 3½ TON Packard stake truck. Pensacola 8436.

GARAGES—FOR SALE AND TO RENT.

2 STORY GARAGE

Long or short term lease; capacity 185 cars; close to loop, Michigan-av., and several large hotels; convenient to World's Fair site; immediate possession. REASONABLE RENTAL.

PHILIP F. W. PECK, 506 S. Wabash-av. Wabash 2120.

GARAGE FOR RENT—22X38; GOOD FOR small manufacturing; Orchard, near Lincoln-av. Phone Diversey 6077.

I HAVE 40 CAR, ALSO 100 CAR GARAGE for rent; each has accessory store; low rents. Address N M 143, Tribune.

GARAGE FOR RENT OR SALE, 125X163; fine location. Phone Douglas 4434.

150 CAR GARAGE BUILDING AND BUSIness for sale. 2733 W. Harrison.

STRGE. FOR SML. FLEET TRKS., BELOW rate; 3 min. to lp. Address F 449, Tribune.

GARAGE FOR RENT—24X125 FT.; FOR trucks or touring cars. 1938 Hudson-av.

AUTOMOBILE LOANS.

CASH

In 10 Minutes—No Delay.
DRIVE AS YOU PAY.
Auto and Truck Loans.

$350 TO $10,000

CONFIDENTIAL. NO INDORSERS.

15 YEARS AT SAME LOCATION!

WINTER-HIRSCH

1842 S. Michigan-av.

PHONE CALUMET 4586.

MONEY FOR TAXES

OR FOR ANY OTHER PURPOSE. Use your car as collateral while you drive. No lien or assignment of property. LOWEST RATES! No endorsers. Confidential. Cash the same day without Red Tape. ESTABLISHED 1919.

Automobile Bonding Company

6760 STONY ISLAND-AV. Fairfax 8206.
4802 N. WESTERN-AV. Ravenswood 5100.
7850 S. HALSTED-ST. Triangle 0807.
4734 W. MADISON-ST. Austin 3906.
2954 E. 89TH-ST. South Chicago 0147.
2511 N. KEDZIE-BLVD. Capitol 4166.
105 W. MONROE-ST. Randolph 7992.

AUTO LOANS REFINANCING

MONEY FOR ANY IMMEDIATE NEED. LOW RATES.

We have a Branch near you.
Cook County Securities Corp.
1453 EAST 75TH-ST. Phone Dorchester 8205.
7925 EXCHANGE-AV. Phone Saginaw 9392.
400 EAST 111TH-ST. Phone Dorchester 8205.
4523 W. MADISON-ST. Phone Mansfield 7568.
6150 BROADWAY. Phone Rogers Park 6070.
OPEN EVENINGS BY APPOINTMENT. Phone for our representative to call. AT YOUR HOME.

LEWIS E. BOWER

CHICAGO'S PREMIER AUTO BANKERS.
SINCE 1912, NOW OFFER IMMEDIATE CASH, AT STANDARD RATES, ON
AUTOMOBILES AIRCRAFT BOATS (All Types)
6838 Stony Island-av.
1217 Devon-av.
747 Madison-st., Oak Park.
1240 S. Michigan-av.
OPEN EVENINGS BY APPOINTMENT.

CASH ADVANCED IN 15 MINUTES. AUTOS and TRUCKS

Drive as You Pay—No Indorsers. Strictly Confidential—Notes Refinanced.
Motor Car Finance Co.
2411 S. Michigan. Cal. 7272.
SOUTH SIDE BRANCH. 6227 Cottage Grove-av.
PHONE DORCHESTER 2520.
S. S. Branch open till 7 p. m.

Vacation Money! Tax Money!

Borrow Now! Pay Later!
QUICK, CONFIDENTIAL SERVICE. YOUR SIGNATURE IS SUFFICIENT.
DRIVE AS YOU PAY
NOTES REFINANCED AND REDUCED.
Gordon Motor Finance
2239 S. Michigan. Vic. 3500.

MONEY LOANED

ON YOUR CAR WHILE YOU WAIT. DRIVE WHILE YOU PAY.
Notes Reduced or Refinanced.
GARFIELD MOTOR CO.,
S. E. Cor. 55th and Wabash and 7715 S. Halsted-st.
ENGLEWOOD 0027.

AUTO LOANS. NOTES REDUCED.
$300 COSTS $30
Larger or Smaller Amounts in Proportion. 15 MINUTE SERVICE.
NATIONAL FINANCE CO.,
155 N. Clark-st., Rm. 605. Central 5534.

BORROW WISELY

Auto loans—any amount; notes refinanced; strictly private; no indorsers; lowest rates; representative will call—on request.
Majestic Investment Corp.,
105 W. MONROE-ST. RANDOLPH 4364.
2139 S. CICERO-AV. ROCKWELL 2000.

PAY NO INTEREST.
STORAGE CHARGES ONLY. Any Amount Advanced on Your Car. BONDED WAREHOUSE PLAN. 1238 S. Michigan-av. Calumet 1802.

FOR LOANS—CALL FRANKLIN 8997. A personal service which can be arranged in your own home or office. This new plan means greater safety and saving for you. B. K. EVANS. Rm. 933, 228 N. La Salle-st.

LOANS BY PHONE.
Notes reduced. Call State 1919, Monday. Car Owners Finance Co., 127 N. Dearborn.

AUTO LOANS — REFINANCING; DRIVE while paying; no indorsers; confidential; low rates. ASSOCIATED DISCOUNT CO. Room 925, 166 W. Jackson. Wabash 2116.

AUTO LOANS, PRESENT NOTES REDUCED. AUTO LOAN CO. 4812 Irving Park-blvd. Palisade 0447.

AUTOMOBILE LOANS — LOWEST RATES. Always open. Phone Van Buren 3201. 2810 W. MADISON-ST.

AUTO LOANS — REFINANCING. LOW rates; quick, confidential serv. Automobile Finance Co., 4052 Madison. Van Buren 9266.

AUTO LOANS. NOTES REDUCED. AETNA ACCEPTANCE CO., 4554 Broadway, Rm. 247. Longbeach 5860.

AUTO LOANS, REFINANCING. NEV. 9461. S. J. Jeffries, 417 S. Sacramento-blvd.

AUTO TIRES.

HEAVY DUTY ADJUSTED CENTURY tires; almost new; $1.50 up. Dealers wanted. Hart Tire, 6343 S. Ashland. Open eve.

SLIGHTLY USED TIRES, ALL SIZES, $1.50 up. Serlin Tire Co., 1400 S. Michigan-av.

LIGHT AND HEAVY MANUFACTURING.

MANUFACTURING FACILITIES AVAILABLE—Modern, efficient manufacturing plant located central Illinois, equipped to make Wood and Metal products, is looking for desirable manufacturing connection. A. B. & C. Co., Dixon, Ill.

WELL EQUIPPED WOODWORKING PLANT wants items that can be manufactured in large quantities. Will pay for good ideas. What have you? Address N N 54, Tribune.

AUTOMOBILES WANTED.

WANTED—150 CARS.
FOR CASH. WILL PAY MORE THAN BOOK VALUE OR MAKE LOAN.
International Motor Sales,
1444 S. Michigan-av. Victory 7748.

PRIVATE PARTY WANTS TO BUY LATE model coupe or sedan. Prefer Buick, Studebaker or Nash. Other standard models considered. No dealers. Address E B 127, Tribune.

2 CLOSED CARS FOR SALESMEN—MUST be good condition, low price for cash, not older than 1929 model; in $1,500 class or higher; would consider 1928 model. Address N H 348, Tribune.

WANT 100 AUTOMOBILES.
Pay cash or make you a loan. Always open. Van Buren 3200. 2810 W. Madison.

1929 OR 1930 SEDAN OR COUPE FROM private party; Buick or Nash preferred. Address C 300, Tribune.

WANT—7 PASSENGER SEDAN IN EXchange for 5 acres of land in Muskegon oil field. Address N H 221, Tribune.

FORD AND CHEVROLETS WANTED—HIGHEST CASH PRICES PAID. 724 Milwaukee. Monroe 3835. Alw. open.

PRIV. PARTY WANTS USED 29-30 BUICK sedan for spot cash; state cond., price and phone. Address N N 60, Tribune.

FORD—LATEST 2 DOOR OR STANDARD coupe; prove title; give details, lowest cash price. Address A 586, Tribune.

WILL PAY HIGHEST CASH PRICE FOR 1926-'30 used or wrecked automobiles and trucks. 3359 N. Ashland. Buck. 5061.

WANTED—BEST NASH '29 COUPE OR roadster for $250 cash. Tel. Del. 6146.

COUPE OR RDSTR., $150 TO $300. GIVE year and details. Address A 175, Tribune.

WANT TO SELL YOUR CAR FOR THE most money? Bring it to 4837 N. Western.

WANTED—50 LATE AUTOS; BRING CARS, get cash. 6811 S. Halsted. Went. 2727.

PACKARD—'29 OR '30, OR LA SALLE club sedan. Address Y 403, Tribune.

BEST AUTO $1,000 WILL BUY; DESCRIBE fully. Address F 105, Tribune.

WANT 1928-'29 VICT. COUPE OR SEDAN. Phone Capitol 3557.

MOTORCYCLES AND BICYCLES.

BUY THE WINNER.
DELIVERED FULLY EQUIPPED, $310.
SUPER X, THE CHAMPION
German Bosch Mag., Corbin Speedometer.
STANDARD FACTORY EQUIPMENT.
Your old machine taken as a down payment.
ALSO 50 USED MOTORCYCLES.
27-28-29-30 Hendersons and Supers.
27-28-29-30 Indian Scouts and Fours.
Harley Single and 45-74 Twins.
All prices from $25 to $300. Easy terms.
WE TRADE FOR AUTOS OR VICE VERSA.
BUY WITH A WRITTEN GUARANTEE.
Authorized Henderson, Super X dealer.
CENTRAL CYCLE SALES.
711 JACKSON. NEAR HALSTED.

NEW HENDERSONS AND SUPER X motorcycles; also used. Time pmts. Open eves. and Sun. COLLINS, 1467 S. Michigan.

SUPER SPORT X; LIKE NEW; BARGAIN for cash. 2343 Carver-st., nr. Western.

HENDERSON MOTORCYCLE............$125 315 W. 61st-st. Normal 9480.

1928 HENDERSON, LIKE NEW, $175; terms. 3517 W. North-av. Albany 2790.

HARLEY-DAVIDSON 1929, IN PERFECT condit.; ran 4,000 miles. Armitage 4783.

MOTORCYCLE, 1929 HENDERSON, A1 CONdition, $235 cash. Hyde Park 6160.

INDIAN SCOUT—'24, $45; HARLEY 74, $55. Cash. 4845 N. Hamlin-av. Jun. 6248.

CLOSING OUT '27, '28, '29 HARLEY 74'S. Bargains; terms. 3661 Archer. LaFa.3197.

INDIAN ACE—4 CYL., $85; ALSO HENderson. 1710 W. 22d. Canal 1898.

AUTO CREDITS FOR SALE.

$350 CREDIT ON ANY NEW MODEL HUPmobile. Willing to sacrifice for $250. Call any time after 8:30 week days. Mr. Rawlins at Superior 0835, or address H O 272, Tribune.

$400 BUICK CREDIT FOR SALE AT A SUBstantial discount. Call Buckingham 8812. Mr. Du Buque.

HAVE CREDIT OF $400 ON MODEL 30-58 Buick. Will take car or part cash. Phone after 12. Cal. 4657.

$375 OLDSMOBILE CREDIT, GOOD ANY model. Sell $275. Phone Ardmore 2810. Ask for Pattoa.

$120 CREDIT ON CHEVROLET FOR $75—9621 Muskegan. Sag. 9183.

$130 CHEV. CREDIT FOR $60 — ANY model, with N. Side dealer. Briar. 9813.

$225 CR. ANY MODEL WILLYS-KNIGHT for $100. Leav. city. Bittersweet 9428.

$225 CREDIT ON CHEVROLET FOR $170. Pensacola 1356.

CHEVROLET—$140, ANY MODEL, SAVE $65. Call Longbeach 2100, Apt. 333.

$650 CHRYSLER CREDIT, 70 OR 77 MOD. Sell for $400. Ph. Lombard 615-R.

$120 CREDIT ON NEW CHEVROLET FOR $75. Prospect 10103.

$110 CHEVROLET CREDIT FOR SALE cheap. 1845 S. Central Pk. Craw. 1885.

AUTO ACCESSORIES, REPAIRING.

AMERICAN Auto Construction Co.
Let Us Overhaul Your Car and Save You Money.
Fender and Body Work Our Specialty.
ALSO DUCO AND CHROMIUM.
10 MONTHS
To Pay on All Jobs.
6247 BROADWAY.
ROGERS PARK 2467.

WESTERN TIRE & SUPPLY CO.—U. S. Royal cord. Federal Exide battery. 6948 N. Western-av. Sheldrake 8520.

MOTOR TRUCKS TO RENT & WANTED.

WANTED—TRUCK FOR MATTRESS HAULing. Must be good and cheap. Hammond Bedding Co., Ph. Hammond 92.

PRINTING MACHINERY AND SUPPLIES.

BARGAINS—F. O. B. CHGO.—FROM R. R. warehouse or printers' floors; 25x38 sheet Miehle, $1,300; 39x53 Miehle, $1,500; 43x56 Miehle, $1,500; two 46x62 Miehles with spiral gears and extension delivery, $2,200 and $2,500; 46x65 Miehle spiral gears and ext. del., $3,300; 46x68 Miehle with ext. del., $2,500; 51x68 Cottrell cutter and creaser, $1,700; 26x38 Thomson cutter and creaser, nearly new, $1,950; selling merger plant with 41, 56 and 65 inch Miehles, large and small folders, steel run stands and cases. See our large stock, also full line of new machinery, furniture and supplies. The Wanner Co., 716 S. Dearborn.

44" SEYBOLD, 38" OSWEGO, 36" SHERIdan, A. C. Power Cutters, 30" Lever Cutter, 14x22 Colt's Press, late style; Latham OO 20th Century 1¼ Stitcher, 10x16 Sheridan Embossing Press, Cylinder Presses, Gordons, Miller units. All equipment fully rebuilt and guaranteed. Repairing, Rebuilding and Moving all kinds of printing machinery. PRINTERS' MACHINERY CORPORATION, 410-16 So. Clinton-st. State 7752.

BARGAINS
in used printing equipment; E Z time payments. CHICAGO PRINTERS' MACHINERY WORKS, 609 W. Lake-st.

35X50 MIEHLE, $800; 8X12 2 COLOR Kidder rotary, $800; 12x17 2 color Kidder rotary, $800. Sold at low prices for quick sale. Dorsey, 712 Federal-st.

JUST THINK OF IT!—A 33X48" MIEHLE in good running condition. Price $650. Address E E 447, Tribune.

M-24 LETTER FOLDER, 8X12, 10X15,12X18 cutter, stone, type, etc. 220 W. Kinzie.

2 COMPLETE OUTFITS—MILLER UNITS; lever cutters, No. 4 Boston stitcher. Printers Mach. Sales, 1659 W. Grand-av.

BARGAINS—8X12 AND 10X15 PRESSES, cutter, type, etc. 2147 S. Albany-av.

MULTICOLOR, $100; TYPEWRITER, $20; check writer, $15. 190 N. La Salle-st.

7X11, 10X15 GORDON, AUTOMATIC CARD press; type, cases, stitcher. 1679 Milwaukee.

CLOTHING, FURS, ETC.

FINE NEW SUITS, AND TOP COATS, At One-Half Price.
These are garments made for customers who have not called for them.
"JERREMS,"
225 N. Wabash, 3d Floor Fisk Bldg.

TO SETTLE AN ESTATE—25 IMPORTED and domestic gowns, size 36; evening wraps, negligees, several pairs 6 and 6½ AA highest grade Miller shoes, some perfectly new; fine hosiery, size 9½; lingerie; several beautiful imported and domestic hats; fine handbags, lace pieces, handkerchiefs, other personal articles. 439 Arlington-pl. Div.8023.

$10—SPECIAL—YOUR FUR COAT—$10. Cleaned, stored and a year's service, which includes mending, new loops, new buttons, lining cleaned and glazed. Phone State 6551, our bonded messenger will call. Kayes Studio Shop, 30 E. Randolph. Rs.202-3.

LET US STORE YOUR FUR COAT. Coats cleaned, glazed, and relined, $20. Work called for. Also furs ready made and to order. BLUMENFIELD'S FUR SHOP, 204 State-Lake Bldg., 190 N. State. Dear. 1253.

FOX SCARFS, SLIGHTLY USED BY PHOtographers, must be sold at $10 and $18. Evans Fur Studio, Room 1218 Butler Bldg., 162 N. State-st.

2 BLACK PAINTED FOXES FOR SALE; reasonable. Inquire at Miller & Co., 166 N. Michigan. Ask for Miss Andrews, furs.

GEN. SILV. FOX, TAKEN IN TRADE, ONLY slightly used, big barg. Mrs. James, care Miller & Co., 616 S. Michigan-av.

CASH FOR LADIES' CLOTHING AND FURS. Will call. All parts city and suburbs. GORDON'S. Ph. ATLANTIC 3451.

ALASKA SEAL, MINK COLLAR; 1 GRAY squirrel. Sheldrake 2486.

MUSICAL INSTRUMENTS.

Pianos and Players.

USED GRANDS
TOMORROW at WYMAN'S.
Finest assortment ever shown in Chicago.

Chickering Grand, $695.
Exquisite Chippendale period model, a genuine, original Chickering. Condition so perfect could really be sold for new. Mah. case. Any artist will appreciate this $1,750 value. Terms made to suit or will rent.

Mason & Hamlin, $995.
Model "A" grand. Cost $1,650 just short time ago and perfect in every way. Could not be told from new. Bargains like this are rarely found. You save $655. Easy terms.

Steinway Grand, $595.
Medium size, in splendid condition. Wish to sell, but would loan reliable party on rental basis with privilege of buying for $595 after year's trial, with all rent applied on sale.

Baldwin, $385.
Baby grand in beautiful mah. Colonial Hamilton model. Perfect condition; $10 mo.

Knabe Grand, $795.
Famous model "B" small parlor grand in mah. Costs $1,650. So little used we give same guarantee as on new piano. A rare and unusual bargain for real musician. Low tms.

Cable & Sons, $435.
Small grand, used just 8 mos. Party could not finish paying. Will sell for $435 balance. Original price, $900. Terms, $12 mo.
WYMAN PIANO CO.,
6th Floor Republic Bldg., State and Adams.
For 17 YEARS in THIS location.

BARGAINS! USED PIANOS & PLAYERS. SACRIFICED!
The lease on our factory storage and repair warehouse is cancellable on 60 days' notice. Because we cannot allow trade-in instruments to accumulate, we are making them so low that out-of-town piano dealers buy most of them.

UPRIGHTS.

DECKER BROS., EBONY	$10
FISCHER, WALNUT	15
HAINES, WALNUT	20
KIMBALL, MAHOGANY	25
PRICE & TEEPLE, MAHOGANY	30
STARCK, OAK	35
BETTER ONES AT.......$60, $65, AND	75

88-NOTE PLAYERS.

HAMILTON, MAHOGANY	$25
HENNING, MAHOGANY	35
KRELL, MAHOGANY	40
BETTER ONES AT...........$75, $85,	95

One of these Pianos would be just the thing for your summer home or cottage.

CABLE PIANO CO. Factory Warehouse
1735 W. 22D-ST.,
BETWEEN WOOD AND PAULINA.
[Walk south through factory gate ¼ block, building on right.]
PHONE CANAL 7461.

WELL KNOWN PIANO MANUFACTURER must quickly place in private homes in or near Oak Park 1 repossessed upright and 1 grand piano; reliable parties may purchase either instrument by paying small balance due on low monthly terms. Address T. H. Green, Auditor, P. O. Box 172, Chicago.

RENT OR BUY PIANOS AT FACTORY; used pianos to rent, $1 per month; used contract-cartage also for sale 27 used uprights, $35 each; 17 used players, $39 each. Very easy terms. Kimball Factory, 2631 W. 26th-st., Lawndale 3862.

WE HAVE 2 BABY GRAND PIANOS PRACtically new, also 4 upright pianos; will sell some of them as low as $35. Call today, Sunday, until 5 p. m., or Monday until 9 p. m. Victor Express Bldg., 4809 W. Lake-st., main floo rentr., and ask for Mr. Lewis.

NEW GRAND PIANOS. WONDERFUL TONE and construction. Full scale. Made by world's largest piano manufacturers. Specially priced, $395. Open evenings. 3954 Fullerton-av.

AT YOUR OWN PRICE
if sold at once, 15 upright and player pianos taken in in trade. M. Fine & Sons, 1000 Milwaukee-av.

PIANOS TO RENT—$2 MONTH; NO TIME limit; also Steinways. If you buy new piano later apply rent. CHICAGO RENTAL SHOP, Lake View 1390. All parts of city.

BARGAINS IN USED PIANOS, $25 UP; ALL makes; 100 to select from. SCHULTZ, 2255 W. MADISON-ST.

USED PIANOS TO RENT—$1 A MONTH, year's contract; cartage. Kimball Factory, 2631 W. 26th-st. Phone Lawndale 3862.

FOR SALE—MASON AND HAMLIN GRAND. Buckingham 5944 today or evenings.

MAHOGANY PIANO, EXC. TONE; FINE cond.; reas. Radcliffe 7905, mornings.

FOR SALE—BALDWIN BABY GRAND; PERfect cond., $550 cash.; priv. fam. Jun.6276.

STEINWAY PARLOR GRAND, VERY REAsonable; call Buckingham 6648.

FOR SALE—STEINWAY GRAND PIANO; mahog.; cash. 6026 Drexel-av., Apt. 103.

GOOD UPRIGHT PIANOS AT $25. OPEN evenings. 3954 Fullerton-av.

FOR SALE—BABY GRAND PIANO, REAsonable. Bittersweet 6600, apt. 806.

Wind, String, Etc.

PIANO ACCORDION
A complete stock of all models makes it easy for you to choose. Our musician salesmen will give constructive advice towards the selection of the proper instrument.

LEARN TO PLAY THE RENTAL WAY
This convenient plan is offered those who are in the doubt as an economical and sure way of finding out how easy it is to learn to play. Small monthly charge that applies against possible purchase.
COME IN AND TALK IT OVER.
ASK FOR THE RETAIL MANAGER.
CHICAGO MUSICAL INSTRUMENT CO.
311 S. WABASH. HARR. 4884.

PIANO ACCORDION.
BIG BARGAINS. $20 UP TO $375.
L. C. Groff, 2828 Madison.
Kedzie 5497. Daily 11-11. Sunday 12-4.

ACCORDION MFG.
Buy direct from factory; save dealers' profit. Write for free catalog. Easy paymts.
FINAU-PIATANESI ACCORDION CO.
1599 Milwaukee-av. BRUNS. 0240.

CLARINET AND SAX PLAYERS: REEDS of all styles in stock or made to order. Call or phone orders to Prescott-Reed Service, 21 E. V. Bur.-st. Har. 9645, Suite 706.

CONCERTINAS, BANDONIANS, ACCORDions sold, exch., repaired. Otto E. Georgi, 1738 N. California. Open eves. Sun. morn.

FOR SALE—$160 PROF. TENOR BANJO for $80. 2720 W. Polk-st. Seeley 9808.

SELL BUESCHER C MELODY SAXAPHONE, like new. Normal 0110.

SCHEINLIEN CELLO; 100 YRS. OLD VIOlin, $15; rosew. guitar, $7. Engl. 2942.

ALDNIC VIOLIN FOR SALE. ALOIS Strnad, 5327 Eddy-st. Kildare 2135.

JEWELRY, WATCHES, ETC.

Pawn Tickets, Diamonds
bought for cash. Also old gold, silver, plat., broken jewelry, gold teeth, Elg., Walth. watches, $5 and up. We offer for sale:

1 kt. lady's diamond ring	$150
Lady's beautiful dia. platinum mtg.	
4½ kt. gem, val. $3,000, our price	$1,500
¼-½ kt., beautifully mounted	$25-$50
Lady's plat. wrist watch, 30 dia.	$100
R. R. watches, 21 jew., Hamilton, pass in	$25
Gent's Elgin wrist watch	$10

JEWELERS' EXCHANGE,
32 N. State-st. Dear. 8905. R. 1102.

SEE ME FIRST
ON DIAMONDS AND PAWN TICKETS.
FULL AMOUNT PAID IN CASH.
Also old gold, broken jewelry, gold teeth, platinum watches, etc. Bargains for sale:

2 kt. perfect dia., special barg.	$300
1 kt. diamond ring	$140
½ kt. diamond ring	$40 up

Pierto Rocca, 32 N. State. Room 900.

100% Full Value Paid
in cash for diamonds, pawn tickets, old gold, silver, platinum, gold teeth, broken jewelry, watches, etc. Bargain in diamonds.
32 N. STATE-ST. ROOM 1319.
ASK FOR MR. LANE.

CASH FOR OLD GOLD, SILV., PLATINUM, jewelry, dental crowns. Standard Smelting Works, 202 S. State., cor. Adams, R. 802.

DIAMONDS, OLD GOLD, PAWN TICKETS bought; bargains in diamonds at all times. BERNSTEIN BROS., 10 N. Clark, Room 605.

PATENTS—PATENT ATTORNEYS.

PATENTS—TIME COUNTS IN APPLYING for patents. Send sketch or model for instructions or write for free book, "How to Obtain a Patent" and "Record of Invention" form. No charge for information on how to proceed. Clarence A. O'Brien, Registered Patent Attorney, 268-Z Security Savings and Commercial Bank Building, Washington, D. C.

INVENTORS—CAPITALISTS AND MANUfacturers are writing us daily for good inventions to market. What have you? Write ADAM FISHER MFG. CO., 420 Enright, St. Louis, Mo.

PATENTS, TRADEMARKS, COPYRIGHTS—MILO B. STEVENS & CO., 53 W. Jackson-blvd. Estab. 1864. Main office, Washington.

PATENTS DEVELOPED AND FINANCED. ADDRESS F Y 153, TRIBUNE.

UNIVERSAL FLYING DEVICE OR ON ROYalty basis. Address E 231, Tribune.

COLLECTIONS.

COLLECTIONS EVERYWHERE—
No collection, no charges. Cash for notes, mtgs., and accounts. United Mercantile Svc. of America, 140 N. Dearborn. Central 8466.

STORE FIXTURES.

NEW AND REBUILT
DRUG STORE. MEAT MARKET.
SODA FOUNTAIN. DELICATESSEN.
BAKERY. CIGAR STORE.
FLOOR CASES. BARBECUE.
JEWELRY. CANDY STORE.
ROAD STAND. LUNCH ROOM.
HARDWARE. FLORISTS.
SPECIAL FIXTURES BUILT TO ORDER.
MONTHLY PAYMENTS.
Julius Bender, Inc.
901-915 W. Madison-st.

STORE FIXTURES.
One of the largest stocks of good slightly used store fixtures.
A PLACE TO SAVE MONEY.
Restaurant, Grocery, Meat Market, Candy, Tailor, Sandwich Shop, Road Stand, Delicacy, Drug. Complete outfits or parts.
We build fixtures at lower prices.
EASY PAYMENT PLANS.
CHAS. BENDER CO.,
608-616 North Wells-st.

AMERICAN STORE FIXTURE COMPANY.
LOWEST PRICES. BEST SERVICE.
SINCE 1904.
LARGE ASSORTMENT OF NEW & USED Tobacco, Cigar, and Candy Cases.
SAMPLE DRUG OUTFITS.
Beautiful Modernistic Restaurant Outfit, lunch c'ters, steam tables, ranges, urns, etc.
121-127 S. HALSTED-ST.

DRUG OUTFITS.
Complete drug outfits at a great saving, including English wall cases, RX cases, tincture and patent medicine wall cases, back bars, mechanical soda fountains, etc.
GUTMANN STORE FIXTURE CO.,
1512-16 S. Wabash-av. Calumet 7125.

FLOOR AND WALL CASES.
Large stock of floor, candy, cigar, and wall cases, both new and used; all sizes and finishes. At a great sacrifice.
GUTMANN STORE FIXTURE CO.,
1512-16 S. Wabash-av. Calumet 7125.

Special Sale This Week!
Chicago Store Fixture Ex.,
1714 S. STATE-ST.

MEAT MARKET FIXTURES,
including marble counters, ice box, ice machine, scales, register, shelves, meat grinder, and slicer; at a sacrifice. Inquire 5805 W. 22d-st., or call Cicero 2130.

BASTIAN-BLESSING FRIGIDAIRE SODA fount. and luncheonette, 27½ ft. long, also variety store counters, exhaust and ceiling fans, cash registers. B. A. Ross. Wab. 0780.

Chairs Wanted for Cash.
ANY QUANTITY.
PHONE VICTORY 2538.

FOR SALE—ONE 8 FT., ONE 14 FT. WALL case; one wind. part. 14x5½; suit. for cigar, drug, conf.; cheap. Oak Leaf Shop, 120 N. East-av., Oak Park.

DIVERSEY STORE FIXTURE CO., STORE fixtures for any line of business; new and used; terms to suit. 2626 Lincoln-av.

SODA FOUNTAINS—CHEAP; ALL SIZES; only little used; easy payts. CHAS. BENDER CO., 608 N. Wells-st.

ONE 7 FT., 7 DOOR, USED RESTAURANT refrigerator, $95 delivered. Today's best bargain. McCRAY, 1201 W. Washington.

JUST LIKE NEW, 8 FT. MARBLE FOUNtain and automatic carbonizer, bargain. Call Saginaw 3065.

SCHOOL LUNCHROOM FIXTURES, SODA fountain, steam table, candy case, refrig., stove, etc.; very reas. Grovehill 0156.

PERM. WAVING MACH., OTHER EQUIP., value $600; will sacrifice all for $100 cash. Bittersweet 7200, Apt. 315.

STORE REFRIGERATORS, ANNUAL CLEAN up of surplus stock at less than mfr.'s cost. Howe Scale Co., 1124 S. Wabash.

USED CASH REGISTERS—GUARANTEED. EASY TERMS. 117 W. LAKE-ST. A J. THOMAS CASH REGISTER CO.

BEAUTY SHOP AND BARBERS' FIXTURES—New and used; easy payments. PAIDAR CO., 1120 N. Wells-st. Ph. Diversey 0200.

WANTED—10 FT. FRIGIDAIRE SODA fountain; must be in A1 condition, cheap; will pay cash. Address N N 106, Tribune.

FOR SALE—LARGE PLATE GLASS SHOWcase; excellent condition; make an offer. Paramount Garage, 5819 W. Lake-st.

GENUINE WALNUT FLOOR AND WALL cases; cheap. 2312 Devon. Rog. Pk. 5141.

ELECTRIC POPCORN MACH., EXC. COND., barg. 4650 W. Harrison. Austin 0325.

NATIONAL CASH REGISTER, 1 ICE BOX, Dayton scale, $100. Monroe 3507.

FOR SALE—14 PEANUT VENDING MACHINES. CALL ROGERS PARK 7514.

POP CORN MACHINE, BUNGALOW TYPE, 3x6 feet; good as new. Irving 8139.

BAKERY FIXT.—LATEST STYLE OAK OR walnut; new and rebuilt, 1912 W. Lake-st.

SODA FOUNTAIN AND CASH REGISTER for sale cheap. Atlantic 2768.

OFFICE FURNITURE, FILES, SAFES.

OPENING SALE
A very large lot of new and used desks, chairs, tables, and files to be disposed of at close out prices.
HARRY RODEMS, INC.,
128-130 N. WELLS-ST.

OFFICE FURNITURE
PARK YOUR CAR AT OUR DOOR.
Flat Top Desks, large assort. Files, Tables, Lockers, Safes, Globe-Wern. Visible Index.
NORTH SIDE DESK CO.,
616-618 N. Clark-st. Superior 2088.

WE ARE LIQUIDATING 100 DESKS AND 250 chairs of a large Insurance Co. We will not refuse a reasonable offer.
40 S. Wells-st. Dear. 3375.
331 S. Dearborn-st. Wab. 7481.

LIQUIDATION SALE.
1,000 pieces of office and shop equipment, steel and wood; desks, tables, chairs, cabinets of all kinds; cheap. 236 W. Lake-st.

BARGAINS.
New and used desks, files, etc.
CENTRAL OFFICE FURN. CO.,
427 S. Wabash and 133 W. Lake-st.

HIGH GRADE WALNUT AND MAHOGANY bank equipment; directors' table, marble customers' counter, vault equipment, desks, chairs, filing cabinets, electric fans, adding machine. 130 W. Lake-st.

MUST SELL LARGE QUANTITY DESKS, tables, chairs, lockers, elec. fans, steel tables and other equipment. No reasonable offer refused this week. 1044 Madison.

SLIGHTLY USED WALNUT OFFICE FURniture, wood and steel safe cabinets, partitions; many other items at attractive prices. Lome, 408 So. Dearborn-st.

OFFICE FURNITURE, STEEL FILING CABinets, typewriters, late model addressograph. Rm. 548, 29 S. La Salle-st.

OAK ROLL TOP DESK, 60X38, AND 30 drws. Yawman & Erbe legal file. Barg. Kenny Bros., 740 Washington. Mon. 0098.

STENO.'S OFFICE DESKS AND DISPLAY fixtures, any reas. offer accepted. See bldg. supt., 17 N. Wabash-av.

GET OUR PRICES COMPARED TO OTHERS—New or used off. furn., large stock; must unload. Economy, 189 N. Dearborn.Dea.6750.

JEWELRY SAFE—VERY CHEAP; IN FINE shape; also fixtures; terms. CHAS. BENDER CO., 608 N. Wells-st.

DESKS AND CHAIRS, TYPEWRITER AND other office supplies; reas. 117 N. Market.

TYPEWRITERS AND SUPPLIES.

BARGAINS — CORONAS, $22.50; SMITHS, $27.50 and up; terms; low rental rate apl. on purch. L. C. Smith-Corona Typewriter, Inc., 68 E Washington; Randolph 0052.

OLIVER, $10; REMINGTON PORTABLE, Underwood No. 5, cheap. Armitage 0911.

FOR SALE—REMINGTON AND HAMMOND portable. Address N O 451, Tribune.

WILL SAC. PORTABLE TYPE. MEDICAL tms., good cond., barg. Boulevard 2459.

MUST SELL ASSTD. TYPEWRITERS, $5-$25; rent $2 mo., 4 mos. $7.50.Buck.0330.

TYPEWRITER, $15; ADDRESSOGRAPH, $50; dictph., $25. Pruitt, 190 N. La Salle.

40 UNDERWOODS, ROYALS, SMITHS; like brand new. 1679 Milwaukee-av.

UNDERWOOD NO. 5 LOOKS NEW, $25; also late model portable. Hyde Park 6897.

BUSINESS PERSONALS.

SWEDISH MASSAGE BATHS, EL. TREAT. for rheumatism, reducing, upbuilding; exp. grad. attendants, men and women. Swedish massage schools in connection; treat. given in our schools ½ reg. rate by adv. student grad. masseuses; masseurs fur. doctors, inst., priv. patrons; 49 years in loop. Kellberg Inst., Inc., 14 W. Washington. Dear. 4971.

CASH FOR OLD GOLD, SILV., PLATINUM, jewelry, dental crowns. U. S. Smelting Wks., 39 S. State, corner Monroe, 4th floor.

ONE WK. ONLY, MRS BAKER'S SUPREME Per. Wave, $3.50. 27 E. Monroe, R. 1001.

MRS. A. D. BAKER'S GRAY HAIR REstores. Not a dye. 27 E. Monroe, R. 1001.

LEGAL NOTICES.

NEW ORLEANS, MARCH 13, 1930. SEALED proposals will be received by the Sewerage and Water Board of New Orleans, at the office of the Secretary, Room 401, No. 526 Carondelet-st., New Orleans, up to 12 o'clock noon [Central Standard Time] of Wednesday, May 21, 1930, for Cont. 114-D. Extension to Drainage Pumping Station No. 3. Plans, specifications and proposal forms may be obtained at the office of the Board. A deposit of $100 will be required for each set of plans issued. The right is reserved to reject any or all bids. A. G. MOFFAT, Secretary. GEO. G. EARL, Genl. Supt.

BILLIARDS AND BOWLING.

BILLIARD TABLES, NEW AND REBUILT. All prices and terms to meet all conditions. Buy direct from manufacturer and get best quality and lowest prices. Everything in billiard and bowling supplies. THE BRUNSWICK-BALKE-COLLENDER CO., 623 S. Wabash-av. Wabash 4020.

NEW AND USED BILLIARD TABLES. Low prices. Easy terms. KEEFE & HAMER CO., 17 N. Wabash-av.

HOUSEHOLD GOODS.

Central.

AUCTION
Tuesday, May 20, 2:00 P. M.
At Our Salesroom,
423 S. WABASH-AV.
Estate of Maria S. Conley.
Northern Trust Co. [Conservator]
Order from Probate Court.

Handsome and rich home furnishings. Aubusson carpet, large and small oriental rugs, bedroom suites, dining room suite, rare bronzes, pedestals, paintings, water colors, Coleport, Cauldon, royal Worcester and Leeds dinner sets and service plates, rich draperies, carved chairs, and tables, lamps, ornaments, bric-a-brac, china, bookcases, books, two grandfather clocks, andirons, fenders, gold console and mirror, Sheffield plate, solid silver, desks, living room chairs and davenports.
On public view Monday, May 19.
WILLIAMS, BARKER & SEVERN CO.
Established 1879. Auctioneers.

AUCTION. AUCTION.
MONDAY, MAY 19TH, 2 P. M.
IN OUR SALESROOM,
606 S. WABASH-AV.
[Near Harrison-st.]

Consigned for sale from 1400 LAKE SHORE-DR. 10 pc. French walnut dining room group, mahogany twin beds, inlaid writing desk, dark red seamless chenille rug [15x15], room size Persian Sarouk, 2 French marble top commodes, bronze and marble clock set, 2 carved Roman chairs, needlepoint arm chair, taupe chenille carpet [8x16], 14 foot Kurdistan hall rug, Tiffany lamps, Venetian mirror, fine linens, gold dinner service, French twin bed chamber suite [inlaid with marble tops], drapes, hangings, oil paintings, interesting odds and ends. ON VIEW MONDAY FORENOON.
ALBERT J. MENDELSSOHN & COMPANY,
Chicago's Leading Auctioneers.

VACUUM CLEANER FOR SALE CHEAP; new; guaranteed; well known make. Phone Longbeach 9808 for more information.

South Side.

AUCTION! AUCTION!
ON MONDAY, MAY 19, AT 10:30 A. M.
BY ORDER OF
THE BOARD OF DIRECTORS OF A LARGE S. S. WAREHOUSE, AT OUR SALESROOM, 809-13 E. 40TH-ST., NR. COTTAGE GROVE, WE WILL SELL AT PUBLIC AUCTION 36 STORAGE LOTS LEFT IN STORAGE BY ORIGINAL OWNERS, ASSORTED AND DISPLAYED FOR IMMEDIATE SALE. THESE LOTS CONSIST OF DRESSERS, BEDS, LIVING RM., DINING RM. SETS, DAYBEDS, ICE BOXES, LINENS, DISHES, AND HUNDREDS OF ITEMS TOO NUMEROUS TO MENTION. ALSO SPARTAN, MAJESTIC, ATW. KENT, R. C. A., AND HERITAGE ALL ELECT. RADIOS. ABOUT 100 RUGS AND LINOLEUMS. GOODS WILL BE SOLD TO SUIT INDIVIDUAL BUYER.
AMERICAN FURNITURE & AUCTION CO.,
809-13 E. 40TH-ST.
AUCTIONEERS. APPRAISERS.
SAM R. WELLS, AUCTIONEER.

Furniture & Rugs
500 pieces of slightly used and sample furniture and rugs must be sold at once.

BEAU. MOTHPROOF PARLOR SET	$48
IMPORTED LINEN FR. PARLOR SET	$67
BEAUTIFUL WALNUT DINING SET	$55
SOLID WALNUT BEDROOM SET	$68
3 PIECE WALNUT BEDROOM SET	$45
WALNUT DINING ROOM SET	$39
9X12 WILTON RUGS	$19
9X12 FRENCH WILTON RUGS	$27
5 PIECE OAK DINETTE SET	$19

AND MANY OTHER BARGAINS.
Available Household Corp.,
7732 Stony Island-av.
OPEN DAYS, EVES. TO 10; SUNDAY TO 5.

WATCH FOR OUR DAILY OFFERINGS
Open Eves. to 10; Sunday to 6

BEAUT. LIV. R. SUITES, $150 VAL.	$79.50
7 P. WAL. DIN. R. SUI., $100 VAL.	$49.50
3 PC. WAL. BDR. SUITES, $100 VAL.	$49.50
5 PC. BKF. & DIN. SETS, $30 VAL.	$12.95
COXWELL CHAIRS	$19.50
RUGS IN ALL SIZES	$19.50

FREE DELIVERY.
OAKLAND FURN. JOBBERS
3977 COTTAGE GROVE, 2D AND 3D FLRS.

Mech. Refrigerator Sale
WHILE THEY LAST.
One to a Customer. No telephone or mail orders taken. A nationally known electric refrigerator of which there are thousands in use. Never in the history of the electric refrigeration business and probably never again will such values be offered. A 5 cubic foot box in original crate at only $105. Delivered and installed anywhere in Chicago for cash only.
GUTMANN STORE FIXTURE CO.,
A house known for 30 years for quality, service, and price.
1512-16 S. WABASH-AV.

4 Rooms Complete, $185
Only $15 Cash Required.
Liberal terms to suit your convenience.
KESSEL BROS. FURN. CO.
4312 COTTAGE GROVE-AV.
OPEN EVENINGS TUES., THURS., SATUR.

RUGS AND CARPETS.
1,500 assorted rugs, all sizes accum. at our plant. Chinese, Orientals, Wilt., Axm., Velv., runners, etc. Lowest priced rugs in Chicago. ASK YOUR NEIGHBOR.
KLEVER [SHAMPAY] KARPET KLEANERS.
4631 Cottage Grove. Free delivery.
Open Tues., Thurs., Sat. until 9 p. m.

Cash Buyers, Attention.

3 piece parlor suites	$35
500 used 9x12 rugs	$5 and up
3 piece walnut bedroom suites	$39
7 piece walnut dining room suites	$25
4 rooms furniture complete	$95

GROVE FURNITURE CO.,
3847-49 COTTAGE GROVE-AV.
OPEN SUNDAYS TILL 4 P. M.

WILL SELL FOR CASH.
Mothproof par. set, $43.50; wal. dining set, $49.75; wal. bedroom set, $37.50; Wilton rug, $19.75. SANDBERG FURNITURE CO.,
6212-6214 Cottage Grove-av.
Open Tues., Thurs., and Saturday Evenings.

GORGEOUS CANDLE LAMP SILK SHADES at factory prices, nifty occasional pieces and rare slightly used furn. selling below cost; hall runners and rugs cheap; you can't afford to miss seeing the bargains. Cross Furn. Co., 708 E. 47th-st.

PAY BAL. DUE.
Only $98 for high grade 4 rm. outfit worth $298. Used 3 months. A real bargain. Open eves. till 9 p. m. Grand Rapids Furniture Co., 6614 S. Halsted, 2412 W. North-av.

BEDS, $2.50; DRESSERS, CHESTS, $5; lib. table, din., par., liv. rm. sets, $25; gas stoves, ice boxes, odd chairs, pianos, Vics., kit. cabs., tab's., kit. uten., rugs, etc. 7012 Stony Isl. Schwartz Bros., 640 E. 61st.

FOUR RMS. BEAUTIFUL FURN., WORTH $349, used 60 days; pay bal. due. Only $109. Open eves. till 9 o'clock. Grand Rapids Furniture Co., 6614 S. Halsted, 2412 W. North-av.

BEAUTIFUL MOD. FURNITURE, COMP. hsehold., 2 pc. par. set, wal. bedrm. and din. rm. sets, occ. tble., lamps, brkfst. set, 2 9x12 rugs, Coxwell chair, etc. 8144 Calumet-av., 1st apt.

FURN. OF 7 RMS., PARL., BEDRM., DINing, kitchen furn.; rugs, carpets, pictures, piano, etc. Call evenings 6 to 8. Sun. all day. Very reas. 1st apt., 5124 Greenwood.

MOTHPROOF PARLOR SETS, $45; 7 PC. wal. dining sets, $40; 3 pc. wal. bedrm. set, $48. Rugs, $10 up. ATLAS, 6142 Cottage Grove. Open eves. and Sundays.

BEAUTIFUL FURNITURE — REAL BARgain; living rm., bedroom, dining rm., breakfast set, rugs, lamps, etc.; will separate. 7755 Constance-av., 2d apt.

MOHAIR FRIEZE PARLOR SET, $50; WALnut dining room set, $40; complete walnut bedrm. set, $45; 9x12 Wilton rug, $20, etc. Bargain. A. C. Nelson, 6910 Cottage Grove.

FURNITURE OF 3 ROOM APT. EVERYthing complete. Twin beds. Bargain. 1 blk. I. C. Lease optional. Plaza 5585, afternoons or evenings.

MARV. OPP. TO BUY FURN., DRAPES, A. C. radio, frigid., rugs, etc.; sep., barg. for quick sale. OLSON'S, 7716 Cottage Grove-av.

SOLID MAHOGANY 4 POSTER CANOPY bed; highboy and dress. table; cost $1,500. Will sell at a low price. Dorch. 0092.

PARLOR, DINING AND BEDRM. SUITES, iceboxes, radios, lamps and mirrors; tms. Garfield Furniture Co., 5931 S. State-st.

REAL BUY—5 RMS. FURNITURE, LIKE new, all or separate. Call all day Sun. 6201 S. Winchester. Not a dealer.

8X10, 9X12, 9X15, 10.6X13.6, 11.3X12 Wilton and Chinese rugs, slightly used; sac. Office, 7732 Stony Isl.

DAVENPORT BED WITH MATTRESS, GOOD cond., clean and cheap. Dorch. 7443.

FURN. OF 4 RM. APT.; WILL NOT SEP. 5236 Kenwood-av., 2d apt.

FURNITURE OF 4 RM. APT., TOGETHER or separate, reas. 1444 W. 49th-pl.

RED LOVE SEAT, ODD CHAIRS, COFFEE and end tables. Cowles, Dorch. 1378.

RUG 9X15, PLAIN TAUPE, GOOD CONDItion; reas. South Shore 5873.

ORIENT. RUGS, LADIES' DRESSES, COATS and men's suits. Cheap. Fair. 6663.

8 PC. DINING SUITE, $40; 3 PC. BEDRM., $35. Sanitas, 6535 Cottage Grove.

FURN. OF 2 ROOM KIT., WILL SEPARATE. 6241 Kimbark-av., 1-D.

FURNITURE, BEDS, RUGS, ETC. 5210 Woodlawn-av. Hyde Park 5956, Apt. 210.

HOOVER VACUUM CLEANER — LATEST mod. with attachments, $20. Stewart 4224.

PARLOR, DIN., BEDRM. SETS; 6 RMS., 4 mo. old; sep.; priv. party. 7021 S. Morgan.

9 PC. MAHOG. DINING SET AT ½ COST; good condition. 6641 Kenwood-av., Apt. 1.

5 ROOM FURNITURE—INCLUDING 9X12 rugs, 6 mos. old. Triangle 5247.

HOUSEHOLD GOODS.

South Side.

FORCED TO SELL BELOW MFRS.' COST.
Never before in the history of Chicago has furn. been sold at such ridiculously low prices. You have the choice of selection of America's finest factories. Don't miss this opportunity—comes once in a lifetime.

SAVE MONEY.		SAVE MONEY.
$229.00	3 pc. Mohair	$69.00
129.00	3 pc. Mohair	39.00
198.00	3 pc. Jac	59.00
349.00	3 pc. Frieze	79.00
219.00	3 pc. Bedroom	69.00
149.00	4 pc. Bedroom	49.00
139.00	3 pc. Bedroom	29.00
109.00	3 pc. Bedrom	25.00
198.00	3 pc. Bedroom	69.00
139.00	7 pc. Dining Rm	39.00
239.00	7 pc. Dining Rm	79.00

Odd Chests, $5.95. Odd Vanities, $10.95. Simmons Beds, $4.95. Odd Wood Beds, $9.95. Pull up Chr., $7.75. Occ. Tables, $9.95. Tel. Sets, $4.95. Spinet Desks, $8.75.
Buy now whether you need furn. or not and put it away. You will never again have an opportunity for such bargains.
Grand Rapids Furniture Co.,
6614 So. Halsted—2412 W. North-av.

North Side.

5 Rms., Complete, high grade furniture, including Mason & Hamlin baby grand piano (no dealers).
541 Rosce-st., 3d.
½ Blk. Sher-rd.

CHEAP FOR QUICK SALE — VERY OLD house furnishings of 8 rms.; furn., china, glassware, pictures, linen, bedding, old silver, hand made quilts, shawls, organ, piano, sec. desk, bric-a-brac, clothing, dress mat., and laces. Many very old, interesting things. 1428 Olive. Longbeach 8547.

New or Used Furniture
cheap for quick sale. Parlor, din., bedrm., brkfst. sets, odd pieces. Large selection of used rugs, all sizes. Also complete outfits. Chi-Oak Park Furniture Co., 3531 N. Clark. Buckingham 0949. Open eves. Sun. till 6.

CHINESE RUG, $85; SM. ORIENTALS, $25; love seat, lounging chairs, French chr., tables, lamps, buffet, 7 pc. dinet. set, 3 pc. dbl., 4 pc. twin bedrm. sets, desks, wall hangings. Little used; from private home. H. Wares, 2322 Commonwealth-av. Div.6726.

RUGS—50% OFF—RUGS
Bargains; save 50% on Domestic, Chinese, and Orientals; big reduction on slightly used rugs. SOUHAMI, 5027 Broadway. Open today.

IMMED. DISPOSAL, BARG. — ITALIAN period twin beds, marble topped vanity, chifforobe, silk damask spread and oriental rugs, all sizes. Mollner, 832 Argyle. Long. 8270.

NEW AND USED FURN. AT BIG SAVINGS. 4 post mhg. bed and box spring, $20; new 5 pce. wal. dinette set, $45. Open Tues., Thurs., Sat. eves. Warner's, 3246 N. Halsted.

1 BEAUTIFUL LOVE SEAT, UPHOLSTERED in silk and antique velvet; down seat, only 6 mos. in home; barg. for quick sale. Longbeach 8734, Local 412.

$200—6 RMS. OR O. S. SET, WAL. DIN. set, $22; vac., like new, $12; dabed, $7; ice box, $7; beds, rugs, sew. mach., etc. Graceland 6052.

3750 SHERIDAN-RD., APT. 14G. 8 PIECE walnut dinette set, leather back chairs, upholstered seats, extension table, $100. Wellington 4761.

6 PC. WALN. DINETTE SET, $50. COMP. furn. of liv. rm. and bedrm., oriental rugs, lamps, tbls., secty., and knee hole desk; excel. cond. 536 Cornelia, Watson.

ALL FURNITURE FOR 6 ROOM APT., LIVing, dining, bedroom sets, etc. Call 9 to 12 a. m., Monday. Will seperate. 2828 Cambridge-av., 3d floor, left.

CHOICE EARLY AM. SETTEES, CHESTS, sideboards, tables, chairs, wal. rosewood, mah., exq. carved rosewood bed; rare, beau. antiques, low prices. 3020 Osgood.

3 PC. KROHLER BED DAV. SET—FLOSS pad, slip covers; 7 pc. din. set, used 6 wks. Mrs. Meyers, 1067 Argyle.

REFRIGERATION MULTIPLE SYSTEM—Complete, like new, for 2 or 3 flat; fine steel boxes; cheap. Wellington 9740.

FURNITURE, BOOKS, AND PAINTINGS OF handsome furnished home; all or any piece. Phone Ravenswood 5611.

WILL SELL VERY REAS. MY GORGEOUS 3 pc. liv. rm. set, oak brkfst. set, $15; ori. rug, $15. Queen Studio, 2718 Lawrence.

RUGS—PERSIAN, ORIENTAL, BARGAINS; Bijar 9x12, $300; Sarouk 9x13, $400, etc. J. Baba, 710 Oakdale-av. Bitt. 7254.

WILL DISPOSE OF DINING ROOM SUITE, sun parlor suite, bed, telephone cab. and davenport. Rogers Park 2900.

3 PCE. DAMASK LIVING RM. SUITE, 9 pc. dining rm.; rugs, odd tables; reas. 1213 Winnemac. Sunnyside 0661.

DRESSER AND CHIFFONIER — MAHG., Heppelwhite design, glass tops. Reasonable. 7454 N. Hoyne-av., 2d apt.

9X15 CHINESE LIGHT GOLD, BLUE, rose, $75; 9x12 dom. J. A. Smith, 1749 Morse.

GAS RANGE—ONLY 1 WEEK OLD; BIG barg. 1422 Devon-av., 3d fl. R. P. 7684.

6X10 KHEVA, 4 SMALL ORIENTAL RUGS. W. SECY, 43 Bellevule-pl., 2d.

ICEBOX—A1, NICE, 3 DRS., CORK LINED 75 lbs. Big barg., used; $10. Well. 9740.

ORIENTAL RUG, LGE., 1 SMALL, INCH thick, silky; ultra viol. lamp. Bri. 3128.

FURNITURE FOR SALE — PRIVATE party. 2942 Sheffield-av., 1st. Buck. 8470.

9X12 ORIENTAL RUG [ESPAHAN], $50; also smaller. Attic Shop, 1300 N. Wells.

GLOBE BOY VICT., MAH. STOVE, SELF-feeder, like new; reas. 2677 Burling, 3d.

6 RMS., FURN., GOOD COND.; WILL SEParate; very cheap. Longbeach 9827.

3 PC. IMP. LINEN FRIEZE SUITE; BARG., $150. 7000 N. California, Shel. 2598.

RADIOLA 30 A., LIKE NEW; COST $285; sell $85. Also child's bed. Call Bit. 5990.

SAROUK ANTIQ. RUGS, 7 PC. SHEARTON set. Eng. china and crystal. Edg. 3714.

DAVENPORT TABLE, UPHOL. CHAIR dresser, chiffonier, tbl.; reas. Whi. 5795.

HOUSEHOLD GOODS.

North Side.

$60,000 BANKRUPT STOCK
of brand new furniture, to be sold at once. Mothproof parlor set, $54; linen parlor set, $69; walnut dining room set, $45; bedroom sets, $69; pull up chairs, $6.75; Wilton rugs, buffets, Coxwell chairs, tables, cedar chests, lamps, mirrors. These are only a few of the many bargains. Breakfast set, PINK.
6542 N. CLARK-ST.
Open daily till 10 p. m., Sunday till 5 p. m.

RUGS! RUGS!
At Chicago's Oldest Cleaning Plant.
IMPERIAL DYERS AND RUG CLEANERS.
LEFT AT OUR PLANT TO BE SOLD.
ALL SIZES, PATTERNS AND COLORS.
ROOM SIZE RUGS AS LOW AS $8.
Royal Wiltons, Wilton Velvets.
Heavy Axminsters, Domestic Orientals.
2123-33 LINCOLN-AV. FREE DEL.
Open Tues., Thurs., Sat. to 9. Div. 6310.

WILL SELL FOR CASH
bankrupt stock of high grade furniture; linen jacquard parlor sets, $59; silk mohair parlor set, $89; linen frieze parlor set, $119; walnut bedroom sets, $59; walnut dining room sets, $49; also bargains in Wilton rugs, chairs, and lamps. In REMER'S.
5822 N. WESTERN-AV.
Open daily till 9 p. m., Sunday till 5 p. m.

GOOD USED FURNITURE.
Dressers, $5; kitchen cabinets, $7.50; room size rugs, $7.50 and up; bed outfits, $8; wardrobes, $9.50; dining table, $5; dabeds comp., $7.50; overstuffed par. suites, $29.50; cabinet gas ranges $10. Easy terms.
BIG CITY FURNITURE CO,
819 N. CLARK NEAR CHICAGO-AV

ALL KINDS OF GOOD FURN., RUGS; very cheap for quick sale. Sun. 1500.

Northwest Side.

5 ROOMS OF FURNITURE CHEAP. 3354 N. Ridgeway-av.

IMPORTED RUGS 9X12 FOR SALE AT A bargain. Berkshire 5821.

West Side.

BIG BARGAINS.
HIGH GRADE FURNITURE
left on our hands to sell at once. 21 parl. sets, 18 wal. dining sets, 16 wal. bedrm. sets, 12 oak brkfst. sets, $17; 82 Wil. vel. rugs, $23; also Servian and Gulistan. odd chairs, lamps, etc. $750 four-room outfit, $295. Will separate. TUFTS BLDG.,
4444 W. MADISON-ST.
OPEN DAILY, 10 P. M., SUN. 5 P. M.

YOUNG COUPLES.
Chance to buy 4 rms. high grade furn. for $275; also have 37 lots parl., din., bedroom sets; Gulistan, Servian, Wilton rugs placed with us for quick disposal. Eve., 10; Sun. 5.
Powers Bldg., 4025 Madison.

LOOK!
4 RMS., REFINISHED FURN..$ 75
4 RMS., NEW FURNITURE 175
TERMS — WILL SEPARATE — OPEN EVES.
A-B-C, 2525 W. MADISON.

BARGAIN FOR CASH — 2 AND 3 PIECE parlor sets, $59; 7 pc. wal. dining sets, $55; 3 pc. wal. bedrm. sets, $49; 5 pce. oak breakfast sets, $10. All kinds rugs half price. Open till 10 p. m., Sunday till 5. Collins Bldg., 5114-16 W. Madison-st.

2 PIECE MOHAIR PARLOR SET, 7 PIECE mahogany dining room set; good cond.; bargain for quick sale. Columbus 7987.

REAL BARGAIN—LIKE NEW; BEAUTIFUL furniture of 4 room apt.; will separate. Phone Mansfield 2290.

10 PC. HAND CARVED SOLID WALNUT dining room set, reas. Austin 4247.

5 ROOMS FURNITURE, USED 3 MOS., like new. Call 4228 W. Congress. Todd.

2 PIECE MOHAIR SUITE—CHEAP. CALL today. Kronman, 4119 Monroe-st.

WALN. DINING RM. SET, 3 PC. PARL., elect. radio; exc. cond. Estebrook 1715.

Suburban.

MODERN WALNUT DINING ROOM SUITE, 8-pce. Console victrola and odd pieces cheap for cash. 1905 Elmwood, Berwyn.

CHINESE RUG—20X12, MULBERRY AND Blue; perfect cond.; $500. Wilm. 2724.

L. & H. ELECTRIC RANGE; REAS. CLAIR Oates, Brookfield, Ill. Brookfield 3409.

LEASEHOLDS.

3838 SHEFFIELD-AV.
6 room apt., completely furnished, fully rented. Furniture given away with 1 year lease. Reasonable rent. Lake View 7661.

FURNITURE OR LEASE, 4 ROOMS; RADIO. Rent $67.50; fine loc. Uptown Brdwy. All trans. Price reas. Pref. cash. Edge. 4000.

FURNISHINGS OF 2 RM. KITCHENETTE—Lease optional. 2732 Warren-blvd., Apt. 113. Seeley 1186.

INCOME APT. CHEAP—5 RMS., COMP. furn.; will sep sep.; electric grill, pad, sweeper, air brush. 9 E. Walton-pl., Apt. 3.

ATTR. FUR., 4 R. APT.—ENCL. MOHAIR parl. set., bed set, daybed, drapes; sell for $250. Roomers pay rent, $65. Edge. 9350.

ATTR. FURN. 7 RM. COR. FLAT, ALL rms. off hall; 5 bedrms. rtd.; gd. income; cheap rent. 7859 S. Halsted. Triangle 9077.

SUBLEASE—5 RM. ATTRAC. FURN., WILL sell together or separate. Good transp., well located. Reas. rent. Ph. Buck. 8750.

5 RM. MODERN APT.; WELL FURNISHED. Rt. $65; cheap for cash. Ardmore 2804.

$200 BUYS LIGHT COOL 4 RM. APT. comp.; low rent. Crane, 1245 Lawrence.

5 RM. STEAM HEATED APT. — GAR., glazed porch, $65. 8340 Wabash, Apt. 2.

IDEAL 1 RM. APT., FURN., LIKE NEW. $30 mo.; So. Shore. Dor. 0953 aft. 7 p.m.

HOUSEHOLD GOODS WANTED.

CALL ENGLEWOOD 1791.
WILL BUY YOUR FURNITURE FOR CASH; INTERESTED IN COMPLETE OUTFITS ONLY; NO AMOUNTS TOO LARGE. WE PAY BETTER PRICES.

ATLANTIC 2290.
PHILPOTT'S BUYERS MEAN MONEY TO YOU. See us first; get more; we are as near as your phone. Open Sun. Arthur R.Philpott.

PH. LAKEVIEW 2260.
Used Household Goods Wtd.

HIGHEST CASH PRICES PAID FOR USED furn., rugs, stoves, and elec. radio. We call anywhere. Homan Furn. Ph. Kedzie 1309.

DUTCH'S FURNITURE HOUSE—We pay highest cash prices for used furniture. We call everywhere. Canal 1391.

USED FURNITURE BOUGHT FOR HIGHEST cash prices. South Side only. Empire Furniture Store. Wentworth 5818.

WE PAY HIGHEST CASH PRICES FOR used furniture, rugs, stoves. We call anywhere. ACME FURN. HOUSE. Nevada 1156.

HIGHEST CASH PRICES PAID FOR USED furniture. Black Furniture Co., 2638 N. Clark-st. Mohawk 3390.

PRIVATE PARTIES WHO WISH TO DISpose of their entire furnishings phone Sunnyside 4644. Not a dealer.

CALL CRAWFORD 3850 FOR HIGHER cash prices on your furniture, rugs, and elec. radio; prompt serv. Spaulding Furn. Co.

WANTED — OLD FURN., BRIC-A-BRAC, rugs, books, ivories. Call week days till 6 p. m. Oakland 0749.

BRIARGATE 0084 — MRS. MELIN WILL sell your household goods. I know how.

DANCING SCHOOLS.

MODERN BALLROOM DANCING.
NATIONAL ACADEMY,
in the Loop.
Strictly in private. Lady and gentlemen instructors. Open 11 a. m.-12 p. m. daily. Orch. nightly. Partners furnished. ENTIRE 2D FLOOR, AUDITORIUM BLDG. CONGRESS AND WABASH-AV. WEB.2121.

CHICAGO ACAD'Y DANCING
School for beginners. Daily. One private lesson, $1. Special course 26 lessons, $1. 12 lessons, $3. Lady and gent. instr., orches. nightly. 400 S. State-st., 6th Flr. Childs Bldg.

Beginners' Tap Classes
opening Wednsday and Friday at 6:30 p. m. Special offer to those enrolling this week. Joe Keith, 6 E. Lake-st.

TAP DANCERS, AMATEURS, TEACHERS, Profess., see H. W. Thomas for adv. work. Begin., 5 lessons, $5; taps, shoes, music records for sale. 162 N. State. Dearborn 2784. 8 Lessons Home Study Tap Course, $1.

MISS BETTY CARL.
Learn in private to dance correctly. 827 Lyon & Healy Bldg. Call Webster 3381.

JEANE WHITNEY—STRICTLY PRI. BALLroom dancing inst., $1 a lesson; 6 for $5. 14 W. Washington, Rm. 1114. Dear. 9251.

JOIN BEGIN. BALLRM. CLASS, COMPL. course, $5. 162 N. State, R. 1509. Dea. 2784.

EDGAR WILLIS, PRI. BALLROOM INSTR. 14 W. Washington [1114]. Dearborn 9251.

LEARN TO DANCE. BEGINNERS ONLY. 24 W. Van Buren, Rm. 7. Web. 2394.

BUILDING MATERIALS.

ROOFING, $1.25 PER ROLL. New doors, $2.75; oak base blocks, 3c. CHICAGO MILLMEN'S CLEARING HOUSE, 2431-33 Irving Park-blvd. Key. 7370. Open Thurs. and Sat. till 9 p. m.

USED BRICK, CLEAN, DELIVERED, $1 per thousand. Seeley 8330.

SEWING MACHINES.

Merchant and Mfg. Tailors
SEWING AND PRESSING MACHINES. Singer hemstitchers, Union special, Wilcox-Gibbs, Hoffman, and Saltzman presses. Rebuilt and priced to move. All guaranteed. In our complete line we have something to suit your needs. Call us.
JOSEPH SALTZMAN & CO.,
571 W. Van Buren-st. State 3444-5.

4 HEMSTITCHING MACH., COMPLETE, ½ price. May be seen in action at Sears, Roebuck & Co. at South and So. West stores. Call Regent 0127 aft. 6.

BOOKS AND MAGAZINES.

COMPLETE FILE OF THE CHICAGO Horseman for 1889. Early Christmas issues of the Chicago Horseman and Clark's Horse Review. Ben E. Ballou, Fairmont, Minn.

PRIVATE PARTY WISHES TO BUY BOOKS. No dealers. Address A 594, Tribune.

PRIVATE COLLECTION OF RARE BOOKS for sale. Address L T 2, Tribune.

ARTS AND ANTIQUES.

FOR SALE—1 VICTORIAN LOVE SEAT, $75; also 1 gentleman's chair, 1 lady's chair, 3 straight chairs to match. Call Diversey 6511 between 4 and 8 p. m.

COLLECTION OF OLD PEWTER, LAMPS, china, beautiful shawls, coverlets, other antiques. 6359 Yale. Went. 1613.

CONTRACTS TO LET AND WANTED.

YOUNG MAN IS WILLING TO BUY TRUCK if given contract for steady hauling. Phone Graceland 5832.

TRIBUNE WANT ADS BRING TENANTS AT ALL SEASONS!

April and September used to be the peak months for advertising apartments. Now almost as many apartments are rented by advertising during any month of the year. Thousands of families are looking for new homes now, and will be tomorrow, next week and next month.

Reach them through the Tribune. The Tribune gives you 123,000 more readers in the city and suburbs than any other daily Chicago newspaper. It gives you 229,000 more readers in the same area than any other newspaper on Sunday. You can rent your apartment more quickly at any time of the year through the Tribune. Use it today by calling

Superior 0100—Adtaker

Every month is RENTAL MONTH With **TRIBUNE WANT ADS**

PART 6 WOMAN'S SECTION

Chicago Sunday Tribune
THE WORLD'S GREATEST NEWSPAPER

Fashions Sara Moore
Household Hints
Fiction Contests

MAY 18, 1930.

THE DRAPED LINE ACHIEVES BEAUTY

Paris Adopts Graceful Grecian Folds and Tops Almost Every Costume with a Scarf of Self Material.

Paris Snapshots

The sweet and smart young girls around Paris are wearing jeweled clips to hold that lock of hair that has a weakness for falling over the face, back in place.

Printed chiffon handkerchiefs to match your summer evening gown are scalloped around the edges and nearly a yard square.

Bright billiard and Irish greens are two of the smartest summer shades in Paris.

Hermes' sleeveless jackets of baby blue leather, with bags and shoes to match are a smart summer sports feature.

Fitted jackets are smarter than straight cardigans for the separate wrap of the summer sports suit.

A popular way to achieve the beauty of the draped line is shown in this Chanel dress of bright green lace. Bolero and scarf are cut in one piece.

The formal afternoon ensemble in printed and plain chiffon from Maggy Rouff has a draped cape edged in fox fur, a draped jacket and a ruffled blouse of plain chiffon. The printed chiffon skirt is ankle length.

This is Chanel's famous pink organdy evening gown, which has a draped organdy scarf around the shoulders.

This unusual evening cape-coat from Lucien Lelong is made of firmament blue moire, with petaled cape and coat-skirt.

By Bettina Bedwell.

PARIS.—(Special.)—All women who are trying to borrow beauty from their clothes this summer can get a substantial advance from the draped silhouette that Paris offers. This is not a fashion adopted by the masses. It is necessarily exclusive. Not everybody with a yard of cloth can drape a dress in beauty, or even a scarf, for that matter. Art with a capital "A" goes into clever drapery, and that is doubtless one of the big reasons why the smartest women in Paris are girding their hiplines with drapery, wearing the draped bodice, and adhering like adhesive tape to the wrap that is bedraped rather than bedecked.

There's a trick to it, and both beauty-love and beauty-intelligence are required to turn it. The Greeks had the idea in their tunics and togas. That's one reason why there is more than a little Greek in the new summer fashions. The little French midinette has the art in her fingertips when she twists a square of silk around her neck or drapes it about her shoulders.

Paris is trying to lend beauty via drapery on easy terms, however, and to this end the draped dress and wrap are arranged as simply as possible. Shoulder lines and blouse fronts are draped in enhancing and enchanting folds, while the rest of the bodice, coat, or cape is cut on regulation straight lines which are every dressmaker's meat. This much drapery does wonders along beauty endowment lines, veiling the faultiest shoulders in grace, and the most fashionable Paris summer clothes are those that are thus arranged.

The drapery is often achieved by a scarf that is cut in one with the blouse, and the draped yoke with scarf or bow ends into waist or coat is another successful way. Afternoon gowns are draped down in front a la Grecque in soft, necklace-like folds or shirred vertically.

Having draped the bodice of the fashionable summer dress in such uncomplicated ways, Paris often lets it go at that or adds a draped yoke to the hip line of the skirt. Schiaparelli has found a way of draping the hip lines of her coat dresses by means of yokes that tie around the waist with apron strings. This method is one of the most attractive features of Paris fashions. Louiseboulanger's printed dresses with waists draped in the Greek manner and skirts having surpliced, draped yokes and gathered lowers are outstanding successes in the smartest society of Paris.

Vionnet drapes bodices, and skirts, too, in a most intricate way that is stunning but not for the amateur. One of her ways of achieving drapery, however, is simple and practical. She takes a simple summer frock of light colored crepe, and over this she ties a skirt of dark colored crepe split up the front and draped around the waist. This skirt may be removed and worn as a cape, draped about the neck line.

A fashionable draped wrap for midsummer is an unlined jacket of bright colored georgette, cut surplice in front and draped thus around the waist line, tying in the back with a soft bow. Such a wrap may be worn over a simple evening frock, thus adapting it to the afternoon.

Draped toques and bonnets made of transparent straw cloth, of straw lace, and of silks supply the beautifying line to the smart head. These are usually worn with afternoon and dinner dresses in Paris.

The simplest of sports or morning frocks can be made much more beautiful by the addition of a scarf draped about the shoulders. Two scarfs—one about the shoulders and the other tied at the waist line—are worn by certain Parisiennes with their white sports dresses. It is an excellent way to try out the effect of the draped line on yourself—this draping of separate scarf or girdle. Of course, the easiest way of all is to get your drapery all ready made for you by a great draper, and this is necessary when the costume is to be draped in any way that is at all complicated.

A simple and altogether beautiful drapery for the evening gown is illustrated in the lace frock from Chanel pictured today. This Chanel dress is made of bright, billiard green lace, and the blouse is given a bolero jacket with a cutaway front, surpliced, and with a scarf cut in one piece with the left side of the bolero. This scarf lends the beauty of the draped line and affords perfect camouflage for the too thin shoulders and neck.

Chanel cuts the skirt yoke to repeat the line of the bolero. The skirt is gored so that it flares markedly. It is exactly instep length all around the hem, and this is the smartest of all lengths for the summer evening gown.

The Maggy Rouff afternoon ensemble shown here is an example of the fashionably draped chiffon frock and cape for summer. It is a four piece ensemble beginning with a short cape of printed chiffon in tones of dull orange, dark red, and black. This cape has a border of black fox and is draped around the neck by two scarfs that are cut in one piece, with the front of the cape twisted about the neck and tied in a bow at the back.

Under this cape is a draped jacket of the same chiffon. The jacket is collarless and is somewhat fitted at the sides. It has ties at the waist line in front, and these ties serve to drape the lower jacket into becomingly soft folds. The cutaway peplum of the lower jacket is double on the left side and single on the right. Under this jacket is a blouse of plain, dull orange chiffon trimmed with a spiral ruffle of chiffon, plaited part way of its width. The skirt is made of printed chiffon and reaches to the ankles, a length that is fashionable only for the formal afternoon dress that is not worn on the street.

One of the most distinctive evening wraps of the summer season is shown in another sketch. This is a cape coat from Lucien Lelong. It is made of moire in Lelong's deep, rich firmament blue. There are no sleeves and the short cape is cut in petals so that a great deal of the bare arm is visible. This cape has a flatteringly draped scarf collar. The coat beneath the cape is straight just to the waist line, below which point the petaled gores of the skirt are curved and draped backward over the hips and caught into a bow at the center back of the waist line. These petal gores are floating from a point just below the hip line.

Chanel's famous pink organdy evening gown is shown in our last sketch. This frock is one of the biggest style hits of the summer season. The simple blouse is made interesting by the sunburst pieces that are encrusted in the front, and an organdy scarf gracefully drapes the shoulders.

The skirt fits the hip line closely and is flared below by inset panels of organdy that are rounded at the top. Below these panels and just above the knees Chanel places ruffled panels that flare the skirt decidedly. Its hem line is even around the bottom and exactly ankle length.

The slip under this frock is made of pink chiffon with a deep hem of lace. Chanel gives all her slips lace hems, thus cleverly doing away with the straight, hard line most slips have.

[Copyright: 1930: By The Chicago Tribune.]

Maiden Meditations

By Sara Moore

MERCENARY?

Ah, siren with the winning smile,
Whose words are dew and honey,
You flay the wife who fights for rights
To ample alimony.

You think it shame that she should strive
To keep the man you covet . . .
For hearts, you say, cannot be bound;
Romance—O, how you love it!

Though with this mercenary wife
You claim you are disgusted;
I doubt if you would steal her man
Were he down, out, and busted.

[Copyright: 1930: By The Chicago Tribune.]

A Friend in Need

By Sally Joy Brown

Sally Will Place Your Discarded Clothing with Families to Whom It Will be a Godsend.

I want to be the medium through which the friends in need and the friends in deed may be brought together. It may be you have some discarded article which has not outgrown its usefulness that will make some less fortunate one happy and you would gladly give it. Write to me and I shall be happy to be of service to you. Please write on one side of the paper.

When information is wanted by mail a stamped, addressed envelope should accompany the request. Please do not send article to The Tribune, but write for the address of the applicant and send direct.

DURING the last few weeks many of you have been busy with the arduous task of apartment hunting, or the business of housecleaning has been occupying most of your time. But now the last rug has been laid, the new draperies are in their proper places. Storerooms and closets are basking in their orderly glory and your household activities are back to a normal pace.

It is quite likely that your spring cleaning unearthed a great many articles which are destined for relegation to the ash heap because you haven't thought of a better future for them, or because you don't know just how to go about placing them where they could be put to use again.

The last six months, as yon no doubt realize, have been extremely difficult and trying ones for the steadily increasing army of the poor. Unemployment, a bitterly cold winter, and the usual illnesses have joined forces that they might wreak their insidious havoc on the helpless families within their reach. Many of those who had been saving for that "rainy day" found when it came that their reserve fund was soon washed away in the flood of bills which descended on them. There was, of course, no money for clothing and little for food, and the suffering, especially in families where there are small children, became intense.

After such a siege the return to a fairly comfortable mode of living is a long and discouraging journey. To find employment one must be able to make a neat appearance and have clothing which does not show too much its long period of wear. Children must have dresses, suits, shoes, and undergarments for school. There must be wearing apparel ready for the tiny baby outgrowing its first garments. And the mother who toils all day in her home or in factory and shop must be remembered, too. This is where you can contribute and help to make this struggle a paying one, where you can help to alleviate the suffering in one of these households.

My files are heavy with requests that you can easily fill, clothing for children of all ages, for men and women of every size. The garments your young sons and daughters are outgrowing would outfit other boys and girls for school, and the things you yourself are discarding could be mended, cleaned, and renovated for their parents.

So when you take inventory of the things you have listed for the discard please remember that for each article there is some man or woman, boy or girl, who could put it to excellent use and who would be happy and grateful to receive it. If you will but write to me I shall be glad to put you in touch with one of them.

Request for an Incubator.

"Would you please try to get me an incubator of some kind? I am living out in the country and would like to raise chickens as I know it would help me. I have been sick all winter and the bills have piled high.

"MRS. H."

The chicken farmer who is planning to invest in new equipment this spring will, I am sure, be able to help this potential fancier with the incubator he will be discarding. It should be of assistance to her in this new project she is undertaking.

Request for Man's Suit.

"I have been ill for some time. Now that I am able to look for work again I shall need presentable clothing which I cannot buy. Could you get me a suit, size 38? I am about 6 feet tall. With two children to support and doctor bills to pay it is pretty hard to get along. C. W."

The suit and other clothing you are discarding might improve this man's chances for obtaining employment. When he finds something to do, his difficulties will be somewhat straightened out and he will once more be able to care for his family.

Clothing for Little Girl.

"I am a young widow with a daughter 3 years old. I work as much as I can, but I am not able to clothe and board the baby, too. She is in a boarding house and I should be sending her clothing and shoes which she badly needs, but I cannot do it. Do you think you could secure them for her? E. H."

Many households with small children of this age are almost certain to have little dresses, coats, and shoes now outgrown which still have wear in them. Both E. H. and her tiny daughter would be overjoyed to receive them.

Offers History of Music.

"I have a complete study of the history of music which I would be glad to give to any one interested. There are many studies, exercises and other music here, too, which I shall include. B. S."

This is a valuable and interesting collection for the music student who would like to delve into its history. And there is some helpful material for you who are having difficulty with fingering. Write me if you'd like to have these; please do not telephone.

Needlework

By Clotilde

Ballibuntl and Baku Are Two of the Most Popular Straws for Summer Wear This Year

FASHION dictates that straw is everything, this year. It is only right by the fair wearer to give her an idea of where the straws shown and so popular come from, and how and where they are made up into the modern style of hat. In last Sunday's TRIBUNE panamalaque [pronounced Pana-ma-lack] was described, and today the popular straws following it will be outlined.

These two are ballibuntl and baku [ba-koo], both coming from palm trees that grow in the Philippine Islands. The fine fiber is stripped off the palm tree leaves. Some of the fiber is flat, while more is round. Those long strings of fiber are shipped to the interior of China where they are woven by hand into hood shaped forms. The flat fiber, when woven, makes the ballibuntle, while the round fiber makes the baku.

It takes a Chinese family several weeks to make one hood or hat. Considering all the time and labor, the price asked for the finished hats in this country is not at all expensive. On the ballibuntles the Chinese workers always make a design on the top of the crown, either a diamond or a square design.

On the baku it is a close weave without design. A baku looks like coarse linen.

After the hoods are woven in China they are left in their natural color and shipped to this country where they are dyed in the season's shades, and then made up in shapes to suit milady's taste.

Neither of the two hats described needs much trimming as the materials in both are so elegant that trimming "takes away from the hat," as milliners express it. Velvet or belting ribbon can be used for a slight trimming, though. A fine cut rhinestone or marcasite ornament of any design looks well with both straws.

The hat shown is made of baku, but can be made of ballibuntl as well. Next Sunday's article will be on older and better known straws, panama, leghorn and milan.

What is your sewing problem? Do you have trouble in following a pattern? Do you find difficulty in making a skirt hang evenly or making a sleeve that doesn't twist? If there is anything you would like to know about these or other problems of needlework, write to Clotilde, The Tribune, Chicago, inclosing a stamped, addressed envelope if a personal reply is desired.

Pearly Smile Is an Asset

By Antoinette Donnelly

The Semi-Annual Visit to the Dentist's Chair Becomes a Profitable Investment, Saving Dollars and Teeth.

NEW YORK. — [Special.] — The enormous importance of good looking, healthy teeth is so widely recognized that the smile without them is practically a lost asset. You cannot sell that kind of smile to the movies, nor to the legitimate stage. And while employers do not exactly look their fair employés in the mouth before hiring them, a great many business institutions have examining staffs and the teeth of applicants have to undergo scrutiny.

A point often overlooked in advice about teeth, but a habit almost universally damaging, is that of chewing on one side of the mouth only. Every one has a favorite side and an overworked side of the mouth. It may be a thoughtless habit. It may be one developed with loss of teeth. But as teeth and gums are exercised only with the chewing of food, it is plain why there should be a fairly even distribution of the chewing work.

Another deleterious habit, not frequently enough challenged, is that of bolting the food. This also denies teeth and gums their needed exercise. The digestive difficulties, in addition, accruing from this habit are hard on the teeth, especially from gaseous and acid conditions.

Don't Postpone Dentistry.

We all appreciate the fact that the foods we eat are too soft for teeth health. We know we should do some hard chewing every day—but we forget to put our knowledge into execution.

Postponing the visit to the dentist until such time as we are driven there by pain is common dental sin number three. However, it is a mistake that is recurring with less and less frequency. It should be understood by all, though, that no matter how thorourghly teeth are brushed and how good they may seem to be, the dentist still may discover the beginnings of decay or tartar accumulation. The layman simply cannot determine the condition of his own mouth, as is proved time and time again in surprise disclosures and threatened gum softening where the most meticulous brushing and cleaning have been practiced.

While it has been disproved that a clean tooth never decays, still the cleaner the teeth are kept the less susceptibility to decay or gum infection there will be. To date, the best known preventive agencies against tooth and gum troubles are tooth brushes and dental floss and a reliable mouth wash.

Two tooth brushes for use on alternate days are necessities for a well kept mouth, not luxuries. After a tooth brush is used, it should be washed thoroughly to remove every particle of food. It should be left to dry thoroughly before using again. The habit of sterilizing the brush by sprinkling ordinary table salt on it after it has been cleaned is strongly urged. The salt not only sterilizes the brush but keeps the bristles stiff.

If one finds difficulty in reaching the back teeth when brushing, the brush in use probably should be changed to a smaller one. The size of the brush for your particular mouth is important.

Evening Brushing Important.

No matter now many times you brush your teeth during the day, the brushing that will count most in their preservation is the one attended to before retiring at night. It is during sleep that acids and germs which thrive on food debris not cleaned away, get in their most deadly work.

The last thing at night and first thing in the morning should be construed as imperative teeth brushing moments. In the morning clean off any accumulations that may accrue during the night.

Cleaning the teeth after every meal is highly commended, of course, and should be classified among the imperative duties by persons whose mouths house bridges, plates or appliances for straightening the teeth.

If the gums are receded and there are open spaces between the teeth, additional brushing should be done. If there is slight bleeding, the brushing should be carried on diligently, as more thorough brushing and gum massage help correct the trouble. But if bleeding persists and the gums are sore, the dentist should be consulted without further delay.

Normal, healthy gums are pink, firm, smooth, moist and without sensitiveness. The proper chewing of foods is one contribution to their health. Brushing the gums just as conscientiously as you do the teeth, and at the same time, stimulates vigorous circulation of the blood through them. A third way to improve the health of the gums by stimulating the circulation is to rub gently with a finger, continuously pressing and releasing the ball of the finger as you rub.

Bleeding Gums.

At first signs of a change in the character of your gums from firm, pink healthfulness, let your dentist examine your mouth and heed his advice. Bleeding gums indicate that something is wrong. It may be due only to a tartar accumulation on the teeth, which should be removed, anyway. The semi-annual visit to the dental chair saves your teeth and your dollars. A special mouth wash may be needed, or a particular tooth paste or powder may be prescribed, to prevent gum recession.

A salt solution made with one teaspoonful of salt to a pint of boiled water is an old time mouth wash recommendation that is often incorporated in modern dental advice. Salt, sprinkled directly on the brush and used as a paste or powder, several times a month is a good practice. To the salt solution mouth wash you may add a tablespoonful of lime water if there is an acid condition to combat.

HOME-MAKERS TUNE IN
MENUS . . RECIPES . . SAMPLES
Child Care hints . . . Other ideas galore!
RADIO HOUSEHOLD INSTITUTE
Station KFKX—10:15 C.T.D. every morning

GRAY-HAIR
Tinted any color, quickly, easily.
Used for over 15 years by millions.
BROWNATONE
GUARANTEED HARMLESS

Carlsbad Sprudel Salt
The natural remedy for
STOMACH TROUBLE
Drs. Jaworsky and Laube, stomach specialists, highly recommend a teaspoonful of the natural Carlsbad Sprudel Salt dissolved in a glassful of warm water before breakfast and a glass before dinner at night. This will correct loss of appetite and "acid stomach" and greatly relieve the dull pains and sense of overfulness.
Use no substitutes. Write for booklet.
Carlsbad Sprudel Water, bottled at the springs, also imported by
Carlsbad Products Co., New York

2 REASONS WHY you should choose your Furnishings from
1—LARGER SELECTION
2—BETTER VALUES
Peck & Hills Wholesale Exhibit
You are invited to visit our wholesale display of furniture and floor coverings.
Larger Selection. Our stock of furniture and floor coverings is the largest in our history. It affords you choice from the best the world's furniture craftsmen have to offer and the latest in floor covering weaves and patterns.
Better Values. The savings are yours, either in a lower price on the article you buy, or better quality for the money you can afford.
VISITORS WELCOME
You will find real pleasure inspecting our displays at your leisure. Should you make any selections delivery will be arranged through your dealer supporting our new low price policy.

Our Showrooms are open until 4 P.M. Saturdays
Peck & Hills
FURNITURE COMPANY
Wholesale Furniture and Floor Coverings
1353 S. Wabash Ave. (corner of 14th) Chicago

Where else can you get so much in a gas range for $49.50
Spacious Cooking Top
Touch-A-Button Lighter
Gray and White Porcelain Enamel
Porcelain Lined Ovens

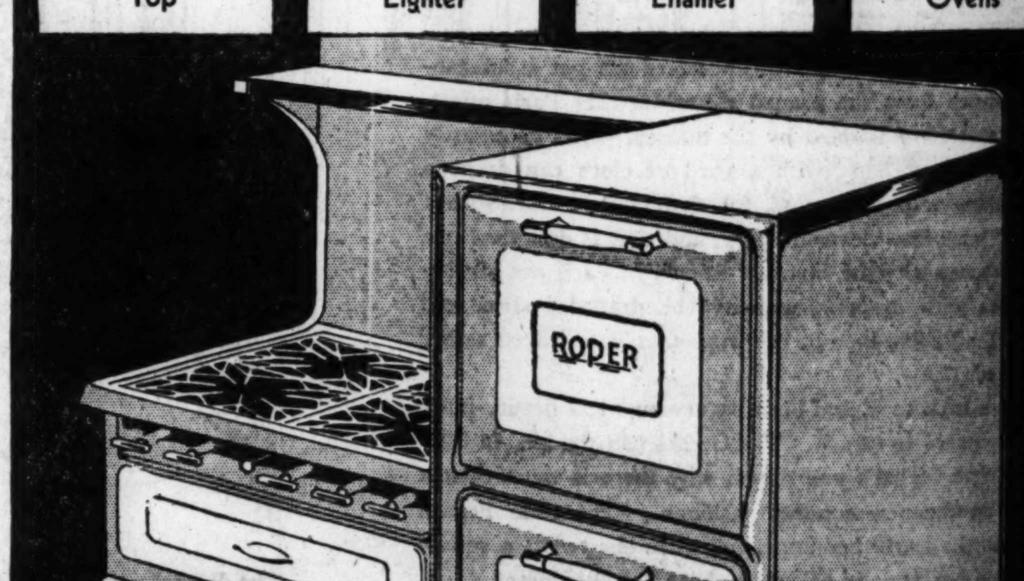

Roomy Utensil Drawer
Concealed Front Piping
Sturdy Cast Iron Frame
Large Baking and Broiling Ovens

SPECIALLY built to Peoples Gas Stores specifications, this Roper range is all that a gas range should be. Checking feature for feature, we don't believe you can equal it for less than $75 anywhere else in Chicago.
Note the generously proportioned ovens and cooking top, that will easily take care of the largest dinners. The front piping is concealed, and the range itself finished in a beautiful gray and white porcelain enamel. Even the oven linings are of porcelain enamel—as exquisitely finished inside as out. What a delightful difference it will make in your kitchen! You need only see it to recognize its superb value at $49.50. At all Peoples Gas Stores.
$5 DOWN
Small additional carrying charge for deferred payments—Year to pay.
Special terms to builders and apartment owners making quantity purchases.
Peoples Gas Stores
Michigan Avenue at Adams Street, and 14 Neighborhood Stores
NORTH: 4520 Broadway; 4839 Irving Pk. Blvd.; 3071 Lincoln Ave.; 1608 Larrabee St.
WEST: 2142 W. Madison St.; 1520 Milwaukee Ave.; 1709 W. Roosevelt Road
SOUTH: 4829 S. Ashland Ave.; 45 E. Pershing Rd.; 12 West 35th St.; 846 West 63rd St.; 7439 Cottage Grove Ave.; 11031 S. Michigan Ave.; 8933 Commercial Ave.

Summerizing Your House

—By Edith Weigle—

Fiber cloth combines well with stick reed.

Colorful New Fabrics Give Zest to Reed, Rattan and Wicker Furniture.

THE next thing to an afternoon of lounging on a breezy country club veranda is a glimpse of some of the attractive summer furniture now on view at the shops and the wholesale display rooms. Color runs riot. Linens, cretonnes, a sort of glorified monk's cloth that comes in soft plaids, and a fascinating new material made of fiber are the most popular fabrics for upholstering this year.

For summer floors, too, in homes, hotels and town clubs, for summer cottages, porches and country clubs—wherever a cool and summery atmosphere is desired—fiber rugs are ideal. They are durable yet relatively inexpensive and come in many patterns, colors, styles of weave and sizes. Two grades of one make are finished in a durable lacquer that solves the soiling problem, as dust and dirt are prevented from working into the weave and into the material, and the original freshness can be quickly restored with soap and a damp cloth.

One of the pictures today illustrates the charm of reed furniture covered in a new fiber cloth. Four shades of tan are seen in the plaid that covers the three pieces. The walls of this sun room are also of fiber cloth in a soft shade of salmon pink. The rug is not fiber in this case, but a fiber rug in one of the irregular modern patterns would complete the picture perfectly. The modern bookcase next the couch and the little table in the foreground are stick reed.

Another photograph shows one of the rugs referred to above. Its chief charm is its uneven design of broad bands, placed at angles, and of geometric flowers. The chair is a conservative one of reed with a place for magazines on one side and a receptacle for a glass of mint julep, or what have you, on the other. The upholstery fabric is cretonne in a huge, bizarre motif of flowers.

The small hour-glass table near by holds a glass pitcher and tumblers It is often used in conjunction with the picturesque and popular peacock chair, shown several weeks ago in this column.

A porch swing such as the one in the picture today is ideal for sunroom, veranda, flagged terrace, lawn or garden. Remember how uncomfortable the ones used to be with their straight, rigid backs and their springless seats? They have disappeared entirely and in their stead one sees these capacious, resilient swinging couches that are soft enough to serve as a bed, if the occasion arises. They come in a variety of striped colors and you may get a canopy, too, if you are going to use them on the lawn or in the garden.

The tea cart is woven wicker with a removable top tray and a carrier for glasses at the back. A lower shelf holds an ice bucket and little cakes and plates. It's doubly useful, for it serves in winter in the house and in summer on the porch.

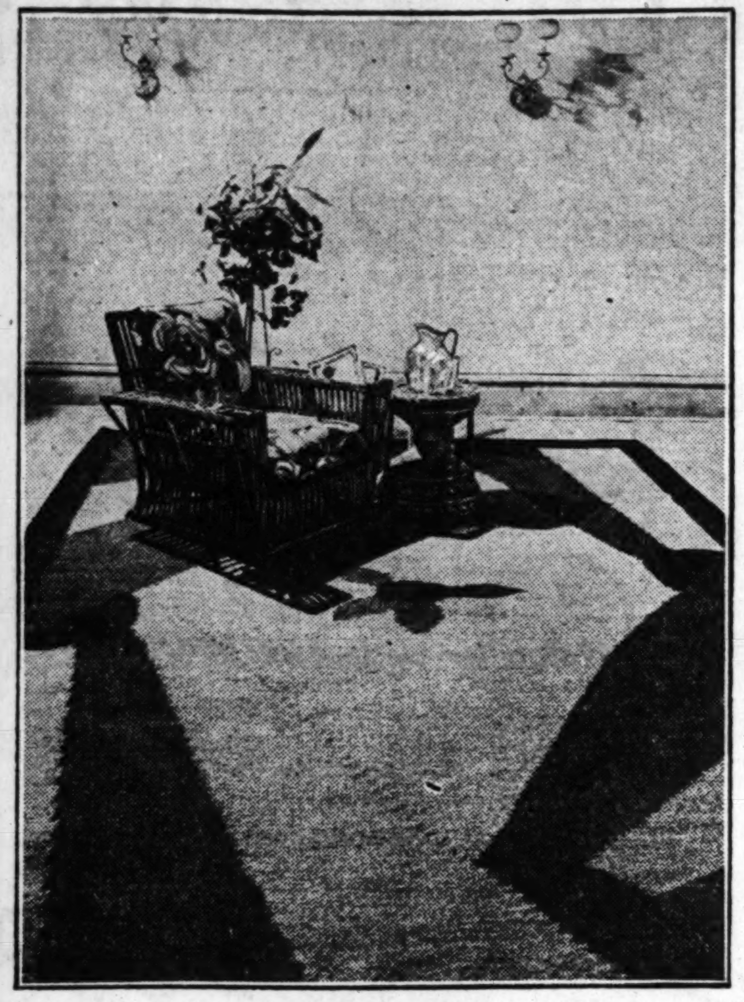

A reed chair and attractive modern rug.

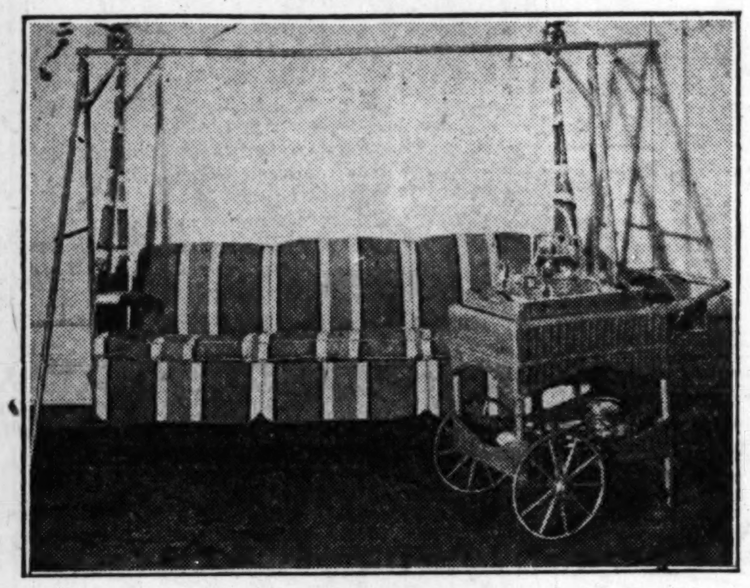

Gayly striped swing for porch or lawn.

Slip Covers for Summer

—By WillElla de Campi—

Furniture Covered in Gayly Flowered Chintz or Percale Gives a Feeling of Freshness on Hot Days.

WillElla de Campi will be glad to assist the homemaker in any problem pertaining to home furnishings. Address your letter to WillElla de Campi, The Tribune, Chicago. Inclose stamped, addressed envelope for personal reply.

NEVER at any other season of the year is there such a consciousness of home surroundings as there is during the spring and early summer months. Having spent a proportionately greater time indoors during the cold weather, we begin to feel irked by our environment as the season changes. The same old things in the same old places become almost unbearably tiresome. That green davenport which seemed so splendid a short while ago has become a real eyesore. A few previous pieces, of course, endure forever, but ordinary everyday furniture outwears its charm.

Every alert housekeeper is always on the lookout for some means of changing, remodeling, or redecorating. The expense of new furniture makes it impractical to discard old pieces which are still useful, even though they have outgrown their decorative value. A happy solution, then, is to make an artistic dress for the offending piece, one that will transform it completely, gladdening the whole room. It is simple psychology, like living up to one's clothes. In shabby attire one feels wretched; in fine raiment the whole world can go hang and be dead. By the same token, new slip-covers for various pieces of furniture can change the whole atmosphere of the room from drab plainness to fascinating delight.

So great a variety and such excellent materials are offered in the shops today that there should be little or no difficulty in selecting just the right thing. Chintzes figured, plain, glazed or unglazed, are perhaps the most popular. Then there are linens of all sorts—flowered, plaid or striped. Many of the new striped materials in ombré effect, shading from soft green to yellow, or from yellow to deep orange, are charming. Printed sateens, too, make excellent slip-covers. Then, again, outside of the realm of drapery and upholstery fabric departments, there are any number of materials suitable for slip-cover use, which may be bought in the dress goods sections—a possibility which many inadvertently overlook. Checked or plaid ginghams of good quality and freshly patterned percales are two excellent examples of what can be done in this field.

Any woman who is at all gifted in the art of sewing can make slip-covers without much difficulty. But if time or inclination for this type of work is lacking, local upholsterers may be called upon to do the work at nominal cost, depending on the number and size of the pieces considered. Neighborhood tailors, as well, often will accommodate in matters of this sort.

The accompanying illustration shows a most pleasing effect attained by the use of slip-covers. The sofa, which is upholstered in plain taupe mohair, has been given a summery and lighthearted appearance by means of a slip-cover of percale. It shows a sprinkling of multi-colored flowers on a peach ground. To give a smart finish a ruffle of the same material, bound with green, adorns the lower edge. Sophisticated little cushions of linen, piqué, chambray, etc., repeat the many flower colors. Little seat pads for rush bottomed chairs, and a cover for one large armchair are of the peach colored percale.

To further the airy feeling of the room, so desirable during the warm months, the sofa is moved from its winter station beside the fireplace and is placed directly in front of a group of casement windows. Glass curtains which are used during the winter when the windows are generally kept closed are put away for the summer, and heavy draperies are replaced by full curtains of inexpensive soft green chambray. These are of sufficient substance when drawn together to serve as a barrier against the glances of peeping Toms, though they are not heavy enough to shut out the ever welcome fresh air.

Another living room, more formal in character, is pleasantly garbed for the summer in furniture covers of glazed chintz. This material shows a large floral design composed of yellow calla lilies and their leaves, on a coral colored background. As several large pieces of furniture in the room are covered with this figured material, plain chintz matching the green tone of the leaves, is used for long straight window draperies. They are lined with ivory sateen and finished at the edges with bindings of coral and lemon yellow to match the joyous slip-covers.

Plaid gingham is used to cover box-cushions on the rattan furniture in a thoroughly comfortable and decorative sunroom. Lines of blue, violet, and green almost completely cover the white ground, so that even though the material is light in effect it easily keeps its clean appearance. Extra cushions piped with black are of plain linen in blue, violet, and green. To carry out the color scheme, window curtains of blue theatrical gauze are stitched with worsted in violet, green, and white. Touches of greenery are added, as they should be in any summer room, in bowls of cut flowers and branches, as well as in plants set in decorative pots.

Percale is used for the slip cover of this couch.

MY PET ECONOMY

Tell us about your pet economy or an odd economy of some one you know and we'll pay you $1 if we print your letter. Address Economy, Sunday Tribune.

Saves the Pennies.

The use of a clothespin instead of either a wire pan scraper or a rubber dish wiper is my pet economy. The smooth ends of a clothespin do not scratch the surface of aluminum pans and make no grating sound to jar on the ears. Food stuck to pans or dishes can be scraped off without wearing off the fingernails, scratching the pans, or "screeching." For the price of one commercial pan scraper I can buy several dozen clothes pins.

W. S.

Rugs Dyed Free.

A pet economy of my mother's is to save all the yellow coloring which comes with oleomargarine and use it to dye white rags for making rugs. It gives a deep yellow which will not wash out.

C. I. L.

Patterns and How to Use Them

—By Clotilde—

These Attractive Designs Fashioned from Inexpensive Patterns Will Brighten Many Summer Days.

HERE is a charming new design that besides being smart in every detail is astonishingly easy to cut and make; and you will surely want to include pattern No. 2818 in the new patterns you are buying at this time.

The dress may be made with or without sleeves, particularly if you are making it for dining or dancing. If for general afternoon wear, you will probably use long sleeves. The chic, youthful cape collar is bound to be becoming, and it is so different from other necklines you will be sure to like it.

This is a dress that can be worn to good advantage by the woman who has a full figure as well as by the woman who is slight. The deep hip-yoke effect makes it quite possible for the stout woman to wear a full, flaring skirt that places the fullness low down. Then, too, the cape collar will help disguise too plump arms.

A narrow belt, having loops and long ends, nips the dress in at a normal waistline, and a matching bow finishes the neck prettily.

The waist is cut so as to have an inverted plait at each underarm at the waistline and below this the seam edges are joined with notches matching.

The cape collar may be made of contrasting color or of the dress material and picoting will finish the edge attractively. The skirt is cut in two sections—seamed and gathered at the top. When it is ready to be basted to the lower edge of the waist, pin the center front and back of the skirt and waist together and match skirt and waist at the underarm seams. Then, holding the skirt towards you, baste the skirt to the waist in a wrong side seam, arranging the fullness evenly as you go. The seam edges should be overcast together and the seam stitched on the machine. Then if you like you may turn the dress right side out and, holding the left hand underneath, lay the seam edge towards the waist and baste in position from the right side. Stitch on the machine, letting this stitching come one-quarter or three-eighth of an inch above the first stitching.

Navy blue crêpe, with the collar of an eggshell shade is a smart combination, and printed and plain crêpe silks, chiffons, cottons, and rayon novelties are also appropriate.

Pattern No. 3208 is for a demure one piece frock for small girls. Wool challis, crêpe de chine, or any of the usual wash materials will make up prettily in this design.

2818—Woman's and misses' dress. Sizes 16 and 18 years and 36, 38, 40, and 42 inches bust measure. Size 36 requires 2¾ yards of 39 inch material with ¾ yard of 39 inch light and ¼ yard of 39 inch dark contrasting.

3243—Woman's and misses' dress. Sizes 16 and 18 years and 36, 38, 40, and 42 inches bust measure. Size 36 requires 3⅝ yards of 39 inch material with ⅝ yard of 39 inch contrasting.

3208—Child's dress. Sizes 2, 4, and 6 years. Size 4 requires 1½ yards of 27 or 35 inch material with 2¾ yards of ruffling and 1¼ yards of 1 inch wide ribbon for the bow and ends.

Tiny shoulder caps are formed by the manner of cutting. The neck is cut round and the bottom of the skirt may be finished with a deep hem or the edge may be scalloped. Perforations on the pattern show how to cut the scalloped edge.

Nile green taffeta, daffodil yellow organdy, and peach colored georgette crêpe will any of them be adorable for party frocks. Then there are the lovely ginghams, batiste, dimity, and percale for play hours.

It will be difficult to find a better choice for a dress for all-day occasions than one made by pattern No. 3243. Any navy blue silk crêpe relieved by a touch of pink silk crêpe will be smart as well as practical. The surplice bodice is finished with a shawl collar closing at the left hip with a fancy buckle, indicating the normal waistline. The bodice is long waisted, in that way giving the hips a smooth, flat appearance. The skirt is cut circular, with low placed fullness that ripples beautifully at the hem.

The dress isn't difficult to make, but care must be taken to see that the bodice fits perfectly. Also remember to measure before cutting, to see that the dress will be the right length. The long, close fitting sleeves need no trimming.

Canton crêpe, printed silk crêpe, wool crêpe, and wool challis are suitable materials.

Order Blank for Clotilde Patterns.

Clotilde Patterns, Chicago Tribune, 220 East 42d street, New York City

Inclosed find $.................... Please send me the Clotilde patterns listed below:

Pattern number	Size	Price
2818		
3243		
3208		

Name ....

Number and Street ....

City ....

State ....

Write your name and address plainly on dotted lines, giving number and size of such patterns as you want. Enclose 10 cents in stamps or coin [coin preferred] for each number; wrap it carefully and mail your order to the address given above.

Coincidences

Coincidences in geography, time, and persons are ever fruitful of stories and recollections. Whom from the home town did you meet in a far corner of the earth? Who of the same name looks just like you? Who called you up just as you were about to make the call? The Tribune wants to hear of these experiences, at $1 per. Address Coincidences, Sunday Tribune.

While House Hunting.

Wanting to buy a house, one Sunday my husband and I took a drive through a north shore suburb. We saw an attractive house with a "For sale" sign and went to inquire about it. A man opened the door and ushered us in to see the house. Presently his wife appeared—she was an old college friend from Michigan whom I had not seen nor heard from in the four years since we had both been graduated.

W. S.

See how WHITE My Skin Is!

Use this Hollywood recipe for lotion you make at home.

"By chance I heard how lovely screen stars beautified their skin and kept free from freckles, tan and burn with a preparation they made at home.

"I got 3 ounces of Orchard White and blended it with the juice of 2 lemons. I rubbed this cool lotion on my hands, arms, shoulders and face. Marvelous! Freckles and tan were bleached away. Rough spots disappeared. Soon my skin was smooth, soft, youthfully fresh. My hands soft and white."

Get 3 ounces of Orchard White. Blend with the juice of 2 lemons and you have a full quarter-pint of the finest lotion you have ever used on your skin.

Keep "Undies" Smart

... New tints are quicker, longer-lasting

NEVER before have colors been so clear and fresh as those you get with New INSTANT RIT. *Clearer, smarter* tints that last through many extra washings.

Due to exclusive German formula INSTANT RIT colors *penetrate to every fiber* of the material. Mere "surface tinting" can't compare. INSTANT RIT dissolves in 40 seconds. Goods "take" tints quickly and evenly ... no streaks, no spots. Real professional results at home!

25 lovely colors for:

Lingerie — Curtains
Hosiery — Children's clothes
Dresses — Scarfs, gloves, etc.

At your druggist or department store. 15 per package.

WHITE RIT—Color Remover (Harmless as Boiling Water)

Any color, even black, completely removed from all materials by WHITE RIT (color remover). Also takes spots and stains from white goods—even ink, fruit, perspiration, rust, etc. Restores "yellowed" or "grayed" white goods to original whiteness.

INSTANT RIT

Tints or Dyes All Fabrics, Any Shade

Note: ALL RIT is *INSTANT RIT* whether so marked on package or not.

Announcing

the beautiful new

SINK MODEL CONOVERS

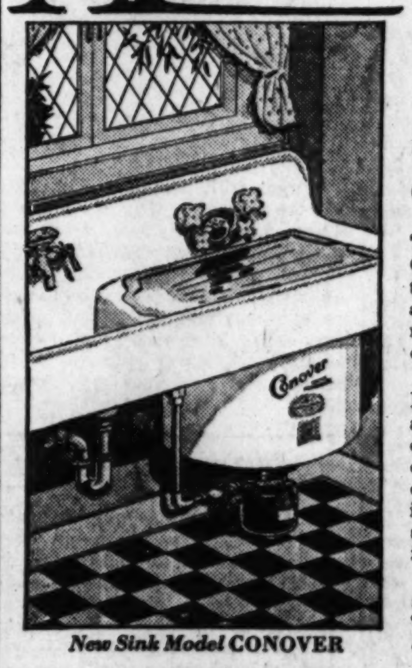

New Sink Model CONOVER

These latest results of CONOVER specialization on electric dishwashers for the home are winning enthusiastic comments from architects, plumbers, and home builders.

The CONOVER Electric Dishwasher Sink has many advanced features. Rubber-coated dishracks insure quiet operation and avoid chipping of dishes; large flexible capacity; sliding drainboard top; self cleansing. Easy to install in new or old buildings.

Who wants to do dishes the old fashioned way? They can be done cleaner, quicker and easier with the

CONOVER Electric DISHWASHER

Now Six Practical Models—Both Sink and Portable

Both approved by
Good Housekeeping Institute
Delineator Home Institute
Priscilla Proving Plant

Specializing in the dishwasher industry exclusively, it is fitting that The Conover Company can now offer a *complete line* of improved electrical dishwashers. The New Sink Model Conovers are available in single drainboard, double drainboard, and flat rim styles. Portable Model Conovers in three sizes for small, medium and large families. All models in popular colors.

Home Demonstration

The Portable Conovers, which require no new sink nor plumbing, will continue to be sold and demonstrated exclusively thru the Electrical Trade—leading department stores, electric light companies, and neighborhood electrical dealers.

Portable Model CONOVER

The New Sink Model CONOVERS will be sold exclusively through the Plumbing Trade.

See The CONOVER Demonstrated At These Exhibitions

The public is invited to visit our booth at the "Health & Educational Exposition," at Chicago Coliseum, May 17 to May 25, inclusive.

Also at "The Home Show" at The Home Port, 200 East Chicago Avenue, Chicago, May 31 to June 7, inclusive.

Permanent display, Room 1433 Marquette Building, Chicago.

Or write for free folder, "The Kitchen of Tomorrow," stating whether interested in Sink Model or Portable Conover.

Manufactured and Guaranteed by

THE CONOVER COMPANY, 140 South Dearborn Street, Chicago

NANCY DISPOSES *by* Percy Marks

Wealthy William Austin, Dilettante, Admired Himself, His Short Stories, Pretty Women, and Good Liquor—Then Snub-Nosed Nancy Stepped into His Life and Ordered a Few Changes.

ILLUSTRATION BY Y. E. SODERBERG.

"You are so polite, so endlessly, eternally polite, and you offer the same attentions to any girl, don't you?"

WILLIAM BELLINGHAM AUSTIN, otherwise known as Bill Austin, the best spender on Michigan avenue, whistled merrily as he clad himself in gay, expensive, and exquisitely correct raiment. Bill's clothes were always correct and invariably expensive. A suit that was correct but not expensive would have distressed him almost as much as a suit that was expensive but not correct. Bill was fond of smart clothes, high stakes, manners that were right to the last delicate shade of rightness, good liquor, fine poetry, and pretty women. Especially good liquor and pretty women. Bill said that the two went together but that he could spare women from his liquor much better than he could liquor from his women. Even a homely woman could not spoil a perfect cocktail, but a pretty woman seen through the iridescent mist which a few drinks always wafted before his eyes was no longer merely a pretty woman; she was the embodiment of his dreams, his goddess of love—Venus, no less. He usually told them that.

But this night Bill was thinking only of Nancy Boynton as he selected the one perfect tie for the suit he had chosen. Rather regretfully he wasn't wearing a dinner jacket. Nancy lived in her studio, and Bill did not feel that a dinner jacket was *de rigeur* in such unconventional surroundings.

"Good-by, girls, I'm through," he whistled gayly—and he meant it. No one but Nancy, now. Bless her snub nose and black eyes, those black eyes that shone like glossy coal until she got angry. Then—he ceased whistling to chuckle softly—then the coal crackled into flame flickering with dangerous spurts of light. His whistling continued: "Good-by, girls; good-by, girls; good-by, girls, I'm through. . . ."

He wasn't worried about his proposal. He knew exactly what he was going to say, and Nancy had made him feel that she would not object to becoming Mrs. Bill. Well, he could understand how she felt, at that. His reflection in the mirror told him that he wasn't bad looking, not at all bad looking. A little pale, perhaps, but women found pallor in a man interesting. His family was irreproachable, or, rather, had been. He was the last of it, as Nancy was the last of hers. He had more than enough money and all of it in government bonds. Safe for a thousand years. Yes, Nancy might do worse. He admitted it without shame.

Now, Nancy was not the first woman he had adored, nor was she the first to whom he had offered his hand and fortune—and two had accepted both. He couldn't remember why the others had declined. It really didn't matter. Of the two fiancées he preferred to remember Betty Holmes. She had merely told him after they had been engaged a month that she did not love him. His anguish had been terrible. Never had he enjoyed such pain—and the liquor it had taken to drown it! It had been a wonderful emotional experience and he had afterward made it into a darn good short story. He had spent the check for that short story on Janet Hemmingway, the second fiancée, and he still resented the expense. She had wanted a haloed saint and had broken the engagement because she had seen him with the prettiest show girl in town. Heaven had been good in saving him from a prude.

A Wise Little Elf

Ah, but Nancy was no prude. She had studied abroad too many years not to understand the continental attitude, his attitude. She was a wise little elf, Minerva masquerading as a wood sprite. She had traded her pipes of Pan for a fiddle; she was a St. Cecilia with the heart of a gypsy. He realized that he was mixing both his metaphors and his mythology, but he cared not at all. What had a scholar's facts to do with a lover's song? He felt like writing a poem, and if he hadn't been in a hurry to see Nancy, he would have written it. What's more, the poem would have been good. Bill's writing was never clumsy or trite.

His blithe confidence and gay exuberance lasted until Nancy gave him her right hand to shake and accepted a florist's box with her left. Bill usually sent flowers, but tonight he decided that they had best come with him.

"Billy Austin!" Nancy exclaimed when she opened the box. "Orchids again—six of them! You're spoiling me. I'll be thinking of roses as vegetables if you keep this up." She scolded him with a finger. "No flowers in the future but dandelions; no candy but all day suckers."

Bill, suddenly tongue tied for the first time in his life, grinned stupidly. He prided himself on his skill at repartee, but the touch of her hand had left his mind and body limp. He watched her as she arranged the aristocratic flowers in a shallow bowl. He felt that they went with her; they even went with the room, not that Bill approved of studios. He preferred drawing rooms, but this studio had an air. The grand piano was lordly, the spaces between the furniture wide, the pictures few and fine, and the light a golden glow. The studio wasn't studio-ish; it had an atmosphere of quiet good breeding, and Bill was sensitive to atmospheres.

Adored, but Why?

Bill had never really understood why he had fallen in love with Nancy Boynton. She wasn't pretty—not according to his standards, anyway. Her black hair was severely straight; her nose was—well, snub; her eyes were set too far apart, and only her fine teeth saved her large mouth from being ugly. When angered—and it was not hard to anger her—her lips pressed into a thin red line; her black eyes flashed fury, and her jaw set in obstinate rigidity. But when she smiled her face was transformed, her olive tinted cheeks pinked delicately, her eyes gleamed, and her mouth became lovely in disclosing her perfect teeth. Bill loved her when she was gay or cross; he loved the tilt of her nose, the fire in her eyes, her quick, birdlike movements, her nervous eagerness. She was as slim and lithe as a small boy, and as pert. Bill adored her.

The conversation went in jerks. Bill, the ever poised, had stage fright. He made stupid replies; he stuttered; he felt that he looked like a fool. He did, and the confusion of his mental forces became a debacle when he saw her smile at what he had meant for a serious remark. His misery was so pitifully evident that she took pity on him.

"What's happened to you, Billy?" she asked gayly. "You seem distrait. Where is your charming air of blithe insouciance? I expected Beau Brummel this evening; you've brought only his reflection. I'm afraid something has happened. Has your tailor disappointed you?"

Her raillery finished him. He grinned sheepishly and shook his head. She laughed. "Come, Bill," she commanded, "'fess up. Something must be going seriously wrong. No insouciance, Bill, no debonair indifference, no savoir faire—just a shy little boy, ingenuous, inexperienced——"

"Don't . . . please," Bill managed to stutter even while he flushed painfully.

"O," she exclaimed, quickly contrite, "I didn't mean to hurt you. You seemed so fussed that I had to tease you. Please forgive me."

Bill scarcely heard her. His speech, so carefully prepared and so often used, was coming back to him. He leaned forward eagerly. "Nancy," he began, "there's something in my heart——"

She interrupted and spoiled the entire introduction. "Yes?" she asked with a quiet smile. "Go on."

That smile confused him so badly that he skipped several admirable paragraphs. Before he knew it he was in midst of the peroration. "You are everything to me, Nancy, music and moonlight and flowers. Somehow you have drawn all the meaning of life into your little self—all the meaning for me, I mean. You've become my purpose, my end, my——" She was smiling. His pain killed his hollow eloquence. "O, Nancy," he blurted out, "I love you."

Laughing at Love

She threw back her small head and laughed. He knew that he had been ridiculous, but her laughter hurt cruelly, and he did love her. "Nancy, please, please," he begged. "Don't!"

Her merriment stopped as if slain with a knife. The fire glowed in her eyes and he was sick with shame and fear.

"If you weren't so idiotically funny," she said slowly, "you'd be unpardonably insulting."

"Insulting!"

"Yes, insulting." She sprang to her feet, and he instinctively started to rise, too. "O, for heaven's sake," she cried, "sit down!" He sank back in dumb astonishment. "Your eternal manners drive me wild. You are so polite, so endlessly, eternally polite, and you offer the same attentions to any girl, don't you, no matter who she is?"

"Why, yes," he replied, bewildered. "One does."

"One does," she repeated caustically. "One does. Ah, Mr. Chesterfield, one does, indeed. The little dears—your pet expression for women in general I believe—the little dears expect it of a man. The little dears sometimes do, but they'd like a little sincerity along with it. You have lied to me repeatedly because you thought the lie would please me, and you knew that I knew you were lying. A fine compliment! You would lie your soul away to make a pretty speech."

Bill's face, usually waxen in its pallor, was flushed a burning red. He could not reply. There was too much truth in what she said, and he was afraid, sick with fear.

She sat down opposite him. "Listen," she said more quietly, "I said that your proposal was an insult. I'm going to tell you why and I expect you to listen." Her eyes flashed a scornful dare. "If you're afraid, you'd better go now."

She waited. "I'll stay," he whispered hoarsely.

"I have known you," she began, "four years. In that time I have hardly known you to do a thing which justified your existence. Two or three short stories a year, a few poems—that's all. You live on what your father earned and think that you deserve your idleness and dissipation. You're content with your talent; you're so smug about it that you will hardly use it. You're a born writer. You admit it and think you've done enough. I heard you say once that you were just a gardenia in the buttonhole of society. Have you thought how gardenias smell when they decay? Well, you're decaying, and I don't like the preliminary odors. A rotted talent is worse than no talent at all, and as for a rotted character, well, give me the born rotter every time."

She paused for breath. Bill had wilted in his chair. His face was paling into putty gray, and his eyes were blank with pain. For the first time in his life he was really suffering, and he was as hurt and stunned as a child who has been unexpectedly and cruelly beaten.

"What would my life be with you?" Nancy continued passionately. "Probably a hideous blank. You would expect me to give up my fiddle after all my years of study to trot around with you to teas and night clubs. Your wife couldn't appear in public; I mean as an artist. She could get drunk in a night club, but she couldn't make music for others—just make a public fool of herself, that's all. What safety would I have?"

On One Condition

She seemed to be whipping herself into a rage, to be striving deliberately for cruelty. Her sarcasm mounted to denunciation. "Your dissipations are notorious," she said fiercely, "and, what's worse, you are proud of them. Just look at you. You were meant to be good looking, but you aren't. The whites of your eyes are lined with red veins, your face is ghastly, and your mouth is loose—*loose!* You've degenerated before my eyes for four years and now you ask me to marry you. What is it? Are you seeking a new sensation?" Her whole body tightened suddenly and she cried furiously, "O, you sit there and take it! Why, O, why, why don't you defend yourself?"

She jumped up excitedly. This time Bill remained seated. His eyes sought the carpet. "I can't defend myself," he said huskily. "I won't even promise to reform. I've tried to before, but it never works. I suppose I'm just weak." He looked up for an instant. "I do love you, though." His pain wrung a question from him. "Why," he asked brokenly, "did you let me learn to love you if you loathed me so?"

There was no fire in her eyes as she answered, no scorn in her voice; she seemed almost humble. "I tried to loathe you, but I couldn't," she admitted softly. "I never could forget what you could be. I let you learn to love me because—O, please look at me, Bill—because I—I think I'm going to marry you."

"What?"

"I *think* I'm going to marry you."

This time Bill understood. With a cry of delight he sprang for her, but she moved quickly away from him. "One minute. I said *think*. There's a condition."

"Damn the conditions!" cried Bill. "They're granted," and he strode toward her. She dodged and rushed behind a table. "Wait, Bill," she insisted, "wait. This isn't an ordinary condition. You *must* listen!" As he moved after her she moved away from him. "I won't marry you," she declared, "unless you sign over to me every cent you have one week before our wedding day."

For a minute Bill was staggered. He had not expected any such condition as that. Then he saw, and understanding, laughed. She was afraid he would gamble the money away.

"Afraid I'll lose it all?" he asked teasingly.

"Perhaps."

"You'll give me an allowance, won't you?" He thought the condition funny and showed his amusement openly.

Nancy did not see the joke. "A small one," she said. "It isn't funny, Bill; I mean it. I won't marry you unless you solemnly promise to sign everything over to me. You know I don't want the money. It's not that. I love you very much, even if I hadn't ought to, but I know you. I value my life too much to trust it to your poker games, and I value you too much, too, to trust you to them. I'm not trying to sell myself, but I've got enough sense left to try to save myself."

Bill laughed in full throated happiness. "You can have my eyes," he vowed and started around the table again. This time she did not move, but gazed at him timidly. Her sudden shyness surprised him into gentleness. He kissed her reverently, tenderly. It was the wisest thing he had ever done.

Introspection

When he returned to his rooms he examined himself minutely in the mirror. It seemed to give back an altogether different reflection from the one he had admired earlier in the evening. Yes, the Lord had meant him to be good looking, all right. He had given him plenty of brown hair, pleasant hazel eyes, a straight nose, and fine teeth. Bill noted these points with considerable satisfaction, but he had to admit the tangle of fine red lines in the whites of his eyes, the unhealthy whiteness of his skin, the slackness of his mouth. He tightened his lips and then let them fall to their natural position. He tried it both ways several times, and finally confessed to himself that he looked like a different man with his mouth rigidly firm. But he couldn't go around holding it that way all the time, and so he let it drop.

Which was like Bill. He was willing enough to grant his failings, but quite unwilling to make the necessary effort to correct them. And it was also characteristic of him to laugh merrily over Nancy's scathing denunciation of him. It was all true enough, but she loved him in spite of it, so what else mattered?

A Life of Rectitude

The two months which passed between his engagement and his wedding were joyous ones to Bill. He lived a life of perfect rectitude and liked it for a change. He obeyed Nancy in all things and questioned her in nothing. He joked about her insistence on his signing all his money over to her and carried the joke deliberately to its extreme limit. Since he intended to honeymoon for a year or two in Europe he sold his car and indorsed the check to Nancy. On his wedding day he had his clothes, a few hundred dollars, and nothing else. Nancy was in full control of all his finances.

She made a mysterious trip east a few weeks before the wedding and obstinately refused to divulge the purpose of the trip. "You'll find out," she said when she returned, and that promise was all the satisfaction Bill could get.

He told his friends that he and Nancy would spend a year or two traveling and then probably make their home in New York. When he broached that plan to Nancy she neither agreed nor disagreed; she merely said that she would like to spend the first few weeks of the honeymoon in Vermont, and Bill promptly consented.

They were married the first week in April. The weeks in Vermont were perfect, but after four of them Nancy announced that she wanted to go to Boston. "Whither thou goest," said Bill, and proceeded forthwith to make arrangements.

When they arrived at North Station, Nancy said that he was about to get a surprise. Bill did not notice her gravity. She was very serious, a little nervous even. Nancy gave a North Cambridge address to the taxi driver and refused to listen to Bill's importunate questions. No, he would find out when they got there. Not a word until then. Bill was wildly curious, but not so much so that he did not at the same time appreciate her dramatic instinct. His little wife knew how to make life interesting, romantic. Yes, indeed.

The taxi stopped before a huge, palpably new apartment house. "Bring along the suitcases," commanded Nancy, and led the way up three flights of stairs. Thoroughly bewildered, Bill trudged after her, and his bewilderment was not lessened when she produced a key from her bag and opened the door.

"Come in, Billy dear, and put down the bags," she said quietly. "I want to show you the apartment."

Poverty Stricken

If Bill had been less bewildered he could not have failed to notice her nervousness, but he noticed nothing and followed her silently through the five rooms. They were bright and sunny and charmingly furnished. There was even a grand piano, and for a fleeting instant he thought it looked exactly like the one that had been in Nancy's studio. She described all the apartment's attractions and Bill listened in silence.

Finally he had an idea. "I see!" he exclaimed. "I see!"

"I wonder if you do," Nancy said with surprising seriousness.

"Of course I do. We are going to spend the rest of our honeymoon here."

Nancy grew a little pale as she announced, "we are going to live here, Bill."

"Of course," he agreed happily. "A few restful domestic months here and then a year abroad. It's a wonderful surprise, dear."

He attempted to embrace her, but she held him off. "Wait, Bill; you don't understand. We're going to live here permanently."

"What? . . . O, come now, you're joking."

"No, I'm not," she insisted. "This is home. I do hope you like it. I—I worked so hard. I——"

"But I don't understand," objected Bill. "This is a nice little place, I'll admit, but there's no elevator and it's small, and this is the wrong end of Cambridge, and we can afford something ten times as good."

"But we can't."

"Can't what?"

"We can't afford something better, Bill. I'm not sure that this isn't a little extravagant." Still Bill did not notice her nervousness.

Bill laughed. "Dear, what are you talking about? Extravagant? Why, I've got enough——"

"You forget; you haven't anything," Nancy interrupted.

Bill laughed more loudly. "You're right; I'd forgotten. Well, you've got it anyway."

There was no laughter in Nancy's voice nor gayety in her manner. "I'll have to explain, Bill—and try to listen quietly. We've got this furniture, our clothes, and two thousand a year—and that's exactly all." She was very tense, very serious, and her hands were clasped tightly together. Through his confusion Bill saw that she was frightened. So was he. What had become of the money?

"Two thousand," he said soberly. "Where's the rest of it?"

"I gave it away."

"*What?*"

"*I gave it away.*" Despite the deliberate emphasis she gave the words Bill did not believe her. Some things were too preposterous to believe. He stared at her while she fumbled in her bag; then he stared at the papers she handed to him, stared and stared while his wonder and his anger grew. The papers told the story very definitely. Acting through a firm of lawyers Nancy had scattered his fortune to various charities, colleges, and hospitals, and she had made the gifts anonymously. Bill did not even get the credit for a generous impulse.

He read the papers through and then looked up. "I see you kept something," he said coldly.

Happiness? Bah!

Nancy was calm now. She was like a soldier who had been frightened before going over the top but steely with courage once the leap was made. "Yes," she explained, "I kept two thousand a year. I told you that."

She waited. Bill's face was turning a dull red, his eyes were narrowing. "That was thoughtful of you," he said with slow sarcasm, "very thoughtful of you. And may I ask just what you expect to accomplish by this magnificent piece of folly?"

"Happiness, Bill."

"Happiness! Ha, ha! Happiness on two thousand a year! That's good—O, damn good." He laughed bitterly. Rage was boiling in him. He had to get out. If he stayed in that apartment another minute, he'd beat her. With a jerk he was on his feet, and with another one, he had his hat in his hand.

"A damn clumsy trick," he said softly, furiously. "Trying to drive me to work—as if I wouldn't have worked my fingers to the bone for you any time. Well, I won't be driven. You can have your happiness and two thousand alone."

He started for the door. Nancy remained seated, and when she spoke, her voice was quiet and firm. "Wait a minute." Surprised, he paused. "I want to say a few words before you go," she continued. He hesitated, but when she pointed to a chair, he sat down and held his hat in his hand. He'd listen and then he'd go. He had some pride left. Weak? Maybe, but not that weak . . . .

"In the first place," she began calmly, "I don't expect you to go to work. If I had, I'd have given away all the money. If you leave me, though, you'll have to go to work or starve. And, Bill, what could you do? Two stories a year won't support you, and that's all you're willing to write. You're too soft for manual labor, you don't know a thing about business—and they don't want office boys twenty-eight years old. You have a fine untrained mind—and that's all." She wasn't speaking the truth and she knew she wasn't. Bill's mind was trained, excellently trained, but it wasn't trained for argument or disagreement. He would agree, she knew, from force of habit.

He did—and quite unconsciously he dropped his hat. The victory was going to be too easy. She was ashamed of him and almost ashamed of herself.

"No," she continued quietly, "I'm not trying to force you to work and I don't expect you to. I'm merely cutting ten unhappy years out of our lives. You managed to use up all of your income when you were single. Now that you're married you'd begin to cut into the capital inside of a year. Wait"—she held up her hand as he moved to interrupt—"I know what you're going to say. You are going to tell me that you've reformed. You've told me yourself that you can't reform. And you can't either as long as you are in Chicago with your old cronies and with money in your pocket. That's the reason I chose Boston where we don't know anybody. If we'd gone your way we'd be just as poor within ten years as we are this minute and with a thousand quarrels instead of one. I decided to cut out those ten years; that's all. It was my one chance for happiness with you—and I loved you enough to take the chance. We are still young and plastic. We can form ourselves to this new way of living so much better now than we could when we are older, and we are saved the public humiliation of having gone broke—which you would hate even more than I should."

"Just why are you so sure we'd have gone broke?" he asked coldly.

"Because you would drink; because you would gamble and because—O, Bill, you know as well as I do that after a while there'd be women. I have nothing to judge the future on except your past, and you can't expect me to build on quicksand like that."

Conquered

Bill said nothing. She was cutting him with knives forged from his sins, and their very touch was poisoned with pain. Yet there was nothing he could say. Her statements were both argument and reply.

"We can live decently on our income," she went on more quietly. "I can cook and keep house. We have enough clothes to last us for years—and this apartment costs only seventy-five dollars a month. That leaves about ninety dollars for food and incidentals. We'll be safe—and just as soon as I can begin to earn something, I'll be able to let you have the money you need."

"Earn something? How?"

"As I always have, of course—with my violin. I ought to be able to get some church work, and if I'm lucky, I'll get a class going. That's the reason I chose this apartment. Besides being cheap, it stands right

[Continued on page eight.]

Ag
BO
More New S
Baby B
Need
Full
A Va

Again! Another Opportunity to Save

BORDEN'S FABRICS

The name "Bordens" attracted the crowds—and every purchaser was satisfied that these values were remarkable. 31 to 36 in. wide—in pieces up to 20 yards. Newest patterns—Guaranteed Fast Washable Colors.

Borden's Fine Printed Zephyrs ... Yd.,
Borden's Parkdale Printed Piques, Yd.,
Borden's Empire Printed Cords ... Yd.,
Borden's Valdale Printed Voiles ... Yd.,
Borden's Fine Tydalk Suitings ... Yd.,

20¢

Also on Sale at Becker-Ryan's—Halsted at 63rd St.

....A Well Assorted Group
Featuring the Newest Effects

STYLISH DRESSES

Glorious Prints and the New Solid Colors

5.00

—Washable Silks
—Printed Crepes
—Flat Crepes
—Printed Rayons
—Pastel Crepes
—Georgette Crepes
—Solid Color Crepes

Every one a correct summer style—every one made in a manner that bespeaks a higher price. New sleeve details—new waistlines. Long or short sleeves. Black, Navy and colors. Sizes 16 to 50.

Also on Sale at Becker-Ryan's Halsted at 63rd St.

More New Styles Arrive!

Baby Boy Wash Suits

—Aviation Styles
—Middy Styles
—Sailor Suits
—Oliver Twist Styles

55c

Of Fast Color Broadcloths, Linenes and Prints. Sizes 1 to 6 years. Fast washable colors, strongly sewed seams. Exceptional values.

Also at Becker-Ryan's—Halsted at 63rd.

A Value of Proven Merit!

Dr. Haines' Comfort Footwear

Worn by thousands of women. The quality will surprise you..

—Cushion Innersoles
—Sizes 4 to 9
—Widths E to EE

1.98

Comfort Footwear that is stylish and very serviceable. Made of soft kidskins, flexible leather soles, rubber top lifts attached.

Also on Sale at Becker-Ryan's —Halsted at 63rd St.

Need More Gowns, Slips or Pajamas?

Save on Dainty Lingerie

Charmingly Fashioned—Fine Wash Materials

The Gowns!
Of soft finish nainsooks, trimmed with dainty laces, medallions, and hemstitching, also of Cotton Crepe. Sizes 16 and 17. Choice, **79c.**

The Slips!
Designed to accentuate your new dress. Of fine quality white Nainsooks, hemstitched bodice top, trimmed with Medallions. Sizes 36 to 44. Choice, **79c.**

The Pajamas!
Excellent values in Pajamas of soft finish Broadcloths, Dimities, and Cotton Prints. Long or short sleeves. 36 to 44. Your choice, **79c.**

Your Choice

79c

Also on Sale at Becker-Ryan's—Halsted at 63rd St.

Full Sizes! Colorful! Very Attractive!

A Value! Italian Drapes

Regularly at 4.98—Rose, Blue, Green, Red

There's a certain "something" about these Italian Drapes that makes them so smart—so effective. They are made of rayon and cotton mixed damask in handsome all-over designs, with tassel fringe to match; pocket for rod.

2.98

Decorative Filet and Shadow Patterns

Curtain Panels

Superior Qualities—Outstanding Values

Lacy-like in appearance—closely and finely woven. Plain or scalloped bottoms. 2¼ yards long, 42 inches wide. Finished with 9 inch Bullion fringe.

1.98

Also on Sale at Becker-Ryan's—Halsted at 63rd St.

Standard Quality! Fully Guaranteed! A Low Price!

Sears' Famous "THREE-L" Floor-O-Leum Bordered Rugs

Size 9x12 Ft.

4.69

Long lasting felt base bordered rugs—in bright, cheerful colorings—attractive patterns. Sears' Floor-O-Leum Rugs are made of the finest materials—Lustrous finish—lasting beauty—longer wear. Offered at a money-saving price.

Genuine Cork Linoleum Bordered RUGS

Here are worthwhile values in genuine cork linoleum rugs. Made of ground cork and linseed oil on sturdy burlap back. High polish finish. Suitable for dining rooms, kitchenettes, and bedrooms.

6x9 Ft., 6.50 Values **3.99**	7.6x9 Ft., 8.00 Values **4.99**
9x10.6 Ft., 11.00 Val. **6.99**	9x12 Ft., 13.00 Val. **7.99**

CONGOLEUM REG. U.S. PAT. OFF. GOLD SEAL GUARANTEE SATISFACTION GUARANTEED OR YOUR MONEY BACK REMOVE SEAL WITH WET CLOTH

Make Your Selection Here!

—Congoleum Gold Seal Rugs
—Bird's Neponset Rugs
—Armstrong's Quaker Rugs

Complete stock of these famous brands. Guaranteed by the manufacturers—and also by Sears, Roebuck and Company.

Also on Sale at Becker-Ryan's—Halsted at 63rd St.

24x48 in.

Colonial Rag RUGS

39c

Made of clean, new materials. Hit or miss centers, Crowfoot borders. Fringed ends.

Also on Sale at Becker-Ryan's—Halsted at 63rd St.

1.50 Value Aluminum Ware—79c

100 Piece Set

Dinnerware

Service for 12 Persons

14.98

Beautiful semi-porcelain; ivory body with floral spray borders. A set for the discriminating hostess.

Heavy Quality—Specially Made for Sears, Roebuck and Co.

—Beautiful Sun-Ray Finish
—2-Qt. Paneled Double Boilers
—6-Qt. Paneled Covered Kettle
—Sauce Pan Set, 1, 2, 3 Qts. to a set, at
—9-Qt. Paneled Percolator

Choice

79c

—5-Qt Paneled Tea Kettles
—14-In. Oval Roaster, Tight Cover
—5-Qt. Paneled Covered Sauce Pans
—14-Qt. Round Sun-Ray Dish Pan

Also on Sale at Becker-Ryan's—Halsted at 63rd St.

Check Your Weight

Bath Scales

Weighs Up to 250 Pounds

4.90

Stands 8 inches high, equipped with bronze bearings. Finished in white or green enamel. Health Book included.

Cup and Saucer

At a Pair

10c

The St. Dennis' shape, pure white, cup and saucer, pair 10c.

23-Pc. Tea Set

With a Pearly Lustre—

2.69

Thin, shell-like ware in blue, green and gold. Set includes 6 cups, 6 saucers, 6 plates, sugar, creamer, tea pot.

Arctic Electric Fan

6 Inch Straight Size At a New Low Price

It will bring you strong, cooling breezes on the sultriest day. Known for its low current consumption. Black enamel frame.

2.30

8-inch straight, 2.98

Oscillating Fans

Strong, solid cage with a quiet, dependable motor. 10 inch straight, priced at **7.10**

Oscillating, 16-inch Fan, 12.45

4-Qt. Freezers

With Wooden Tub

3.45

All cast iron gears enclosed assuring lasting satisfactory service. Priced at 3.45.

Ice Cream

Freezers

2 Qt. Capacity

88c

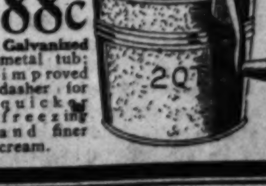

Galvanized metal tub; improved dasher for quick freezing and finer cream.

5 Retail Department Stores

SEARS, ROEBUCK AND CO.

Store Hours 9:00 a. m. Until 5:30 p. m. Saturdays 9:30 a. m. Until 9:30 p. m.	**NORTH** 1900 Lawrence Ave. at Winchester Ave.	**WEST** Homan Avenue at Arthington St.	**BECKER-RYAN & CO.** Sears, Roebuck and Co. Affiliate Halsted at 63rd. St.	**SOUTH** East 79th Street at Kenwood Ave.	**SOUTHWEST** Western Avenue at 62nd Street	FREE PARKING North, West, South and Southwest Stores

S.R. CO. **WE GUARANTEE SATISFACTION OR YOUR MONEY BACK** S.R. CO.

The Irish Beauties

By E. Barrington

The Story in Resume.

IN the streets of Dublin, in 1750, Mrs. Gunning and her two young daughters, Maria and Elizabeth, are accosted by Mother Corrigan, who tells their fortunes. The old hag predicts that the girls will inflame the world with their beauty; that Elizabeth will marry one of the first men in England and later the highest man in Scotland and will be addressed as a duchess, and that Maria will marry well, but not in as high a rank as that of her sister. She says the Gunning fortune will begin with the Golden Vanity and come through a woman bearing a man's name. The two girls are saved from the attentions of a bully by a young gentleman who introduces himself to them as Harry Lepel. He asks Elizabeth to marry him and she consents. His regiment is recalled to London. George Anne Bellamy, an actress, upon learning of their poverty offers the girls jobs in the cast of the Golden Vanity. The Gunnings are a sensation at the viceroy's ball. They move to better quarters and become the toast of Dublin. Embarrassed by the gossip caused by Mrs. Gunning and Maria, Elizabeth induces her mother to move to London. In the big city the girls are invited to the house of Lady Caroline Petersham. Horace Walpole calls on them, and the duke of Hamilton is thrilled by their beauty.

INSTALLMENT VII.

"I Must Marry!"

THE notion struck the duke of Hamilton how strange it would be were the thoughts of all those present to be audibly expressed as in a palace of truth—the furious jealousies of the women, the sensual desires of the men, the girlish interest of pretty Maria Walpole, in rivals so startlingly armed for conquest. A queer jumble indeed it would be, and certainly he would not have his own guessed for the world's worth.

He advanced presently and was presented to the proud mother and her daughters. His grace, the duke of Hamilton. Mrs. Gunning was puffed up with success. She felt it, saw it, swam in it as gentleman after gentleman, lady after lady made their bow and curtsey, and so fed their eyes on her girls and fell back to make room for more. As my Lady Caroline observed in a whisper to the eclipsed and indignant Pollard Ashe, her rout could not have been more of an audience if she had engaged the talking monkey and the Fat Woman from Bartlemy Fair. A circle was instinctively made and the beauties in the center of it received the homage of all as queens hold their court. Mrs. Gunning might retire to the beloved cardroom with an easy conscience. The blow was struck, the victory won. The Irish beauties were the sensation of London.

Mr. Walpole introduced his fair nieces and so great was his liking for Elizabeth that he bore their eclipse without acidity, an attitude which in him was much. He should hope they would meet again at Strawberry Hill, he said, bowing, and his worst treason against his new treaty with Elizabeth was to resolve that he would not include the highly eligible earl of Waldegrave in his invitations to that fête champêtre. His lordship's attentions to pretty Miss Maria Walpole were becoming hopeful, and upon my word it would be brutal to expose him to the raking fire of violet eyes, longer lashed than any others in the world. Men's taste in color is variable. It was possible he might come to prefer purple to brown.

With that inward reservation Elizabeth had all Mr. Walpole's aid, and it was mighty. She sprang to the height of the fashion with one light leap, aided by that master hand, and Maria must profit by it in spite of his distate for her manners.

His niece Maria thought t'other Maria vastly greater in beauty and eager disputes raged over the rooms as to which bore away the golden apple as her prise. Had his grace of Hamilton made public his thoughts it might be given that Maria's brilliant coloring and gayety ensured her the first victory on a smartly dealt attack but that Elizabeth's exquisite smile held and secured it. To possess both, as Mr. Walpole said, would be a happiness so overwhelming in its magnitude that no man should attempt to emulate his own bliss in his twin wives.

He shrugged his shoulders like a Frenchman—the last grace he had picked up in Paris—and turned to the duke of Hamilton instantly:

"Have you heard the last news, your grace? Col. Yorke is to be married to one or both of the Miss Crasteyns, great city fortunes, nieces to the rich grocer. They have £250,000 apiece. Sure nothing comes amiss to the digestion of that family, a marchioness or a grocer!"

The duke, feeling him much in the way of his slow advance on Elizabeth, said coolly:

"'Tis gross feeding, indeed, Mr. Walpole. Now, had it been a well born illegitimate——"

Mr. Walpole looked daggers and took a pinch of snuff with an air. Never was a man with more family pride, though he affected to scorn it. The duke's self would have seemed to him only an equal match for his pretty Miss Maria. Could he have guessed her future, how he would have swelled with consequence! But let us not anticipate.

Their First Meeting

The duke made his slow way to Elizabeth and offered her a chair in one of the curtain shaded windows. Music, conversations, and cards were to be the amusement of the evening and to secure a chair was much. He himself leaned against the window and looked down upon her gravely observant, ignoring the snip-snaps of talk which flitted past them. He was certifying himself that she had the sweetest little dimple in either cheek and that twenty cupids ambushed under her lashes. Yes, it would certainly be worth while. As for her, she thought him a well looking man and trembled a little because a duke had asked an introduction. He made her purposely conscious of his gaze until her lashes drooped, then said slowly:

"This is not our first meeting, madam. Do you know that as well as I?"

Astonishment made her look up and open her gaze wide upon him.

"You laugh, your grace. I never had the pleasure to see you till tonight. Unless you were in Dublin——"

"I have not crossed the Irish sea, but none the less we have met before. May I remind you of a lady buying cherries which ran about over all the path as actively as kittens? That lady wore a hat with blue ribbons and a gentleman on the other side of the road was obliged to cling on to some area railings to hinder himself from darting in pursuit of the spilt cherries." She laughed low but merrily:

"I would have welcomed any help and if I had seen your grace would have beckoned, as like as not. Why did you not offer?"

Her innocent freedom passed in his mind for calculated invitation. He answered cautiously, however, waiting to see how far she would go.

"Had you but looked in my direction! But I was also holding on to my dog, who was mad to join the party without even a glance to invite him, and——"

"Your dog!" she cried, brightening; then, "I remember now. The greatest beauty I ever saw in my life and I was watching him so close that I saw nothing else. I love dogs. 'Tis dogs for truth and fidelity! If I could own one here I would like London the better."

"I saw your head turn, madam, more than once. I saw your sister's pretty hand aim a biscuit at Bran and you restrain it. What! Would you steal my very dog's heart from me under my eyes? But I swear I saw you look at me, too, none the less."

It was not fair. She fluttered, not knowing how to answer, and he took her hesitation for an acknowledgment of a guilty little secret surprised. Girls who look at men in the street——! He was astonished, however, at the calmness which she collected and used:

"I never saw your grace. Your dog is so beautiful that he takes all eyes. My grandfather at Castle Coote had one that resembled your Bran, though not so noble looking. My sister, indeed, would have thrown him a biscuit, for she shares my love of dogs."

Showing Her Hand

Her words recalled him to a saving memory that in my Lord Mayo's granddaughter he addressed a young woman of birth, and her manners yet more, but still he mistrusted the siren. Maria's action had damned her. She should not outwit him. He said, with assumed gravity:

"Pray, look at me now, madam, and see whether I am not as beautiful as Bran. I have lately ordered his portrait, and the artist insisted that I should add my luster to his."

"I think Bran would not be happy without his master; 'tis the nature of a dog," she answered softly, evading his thrust; then turned the talk with perfect breeding. So far she did not like the man. She perceived, though she could not dissect it, a something in his politeness which smelled of insult.

"Is not that Mr. Walpole's niece by him, your grace? Is not her name Miss Walpole? I think her beautiful?"

"That is her name—but she has no right to it. Her father and mother omitted the marriage ceremony in the haste of their affection. There are two other daughters and a son, and their father, Sir Edward Walpole——"

"Then surely he should in honor have married their mother!" said Elizabeth, impulsively, and blushed scarlet at her own daring. What business was it of hers, all said and done? She tried to mend it with an addition: "For sure Miss Maria Walpole must suffer in the knowledge."

The duke measured her coolly with his eyes. The pretty thing showed her hand too plainly.

"I can understand your preference for the marriage ring, madam. But I think Miss Maria does not need your compassion. It is true, she cannot be presented at court, where, under the duchess of Kendal's chaste rule" [he spoke of his majesty's mistress] "the purity of the virtues would wither at the approach of a young lady brought into the world without benefit of clergy. But none the less her prospects are bright. My Lord Waldegrave" [he pointed to a grave elderly man beside Miss Walpole] "is about to consent to cover the blot on the scutcheon with his own ermine—at least so Mr. Walpole hopes, and then his majesty must receive the countess of Waldegrave and My Lady Duchess of Kendal drop her prettiest curtsey. Such a marriage!"

Elizabeth would have done better to hold her tongue, but a sort of underlying sneer in his eyes boldly fixed on her face angered her mildness.

"That is what is hard. Must a girl owe everything to marriage? Is she to feed out of a man's hand, as Bran from your grace's? I don't know Miss Walpole, but she has a kind of dignity in her beauty that makes me think her as well worthy to go to court on her own merits as on any husband's. But will your grace permit me to find my mamma?"

"She is in the cardroom," says the duke, still lazily enjoying the pleasure of teasing her. "And I think it very spirited in Miss Gunning to set so little store by the antiquated ceremony of marriage. No doubt you are right, madam, and Sir Edward sensible in the measures he took to preserve his freedom."

She rose to her full height. Her head just reached his shoulder.

"I don't care for our subject, your grace, and the air in this recess is very hot. I should prefer to join Mr. Walpole."

That goal was only a few feet distant, and, to the duke's amazement, she was as good as her word, and left him—the first time a young woman—or an old one, for that matter—had ever broken off a tête-à-tête with His Grace of Hamilton. He was amazed, and might even have been a little ashamed of himself if he had not immediately accounted for it as part of a pose of innocence which the Dublin stories would not permit him for an instant to accept.

Illustration by W. H. Wisner.

"I don't care for our subject, your grace. I should prefer to join Mr. Walpole."

He took immediate possession of the Pollard Ashe, and so avenged himself on Elizabeth, who was within a few feet of their gay laughter.

One Charming Verse

She could not but feel herself very unfortunate. Her mother and Maria had offended Mr. Walpole, and now she had vexed the duke of Hamilton—that mighty potentate—to the quick. If he did not care—and how should he?—the case was the worse. Yet, reviewing the talk as she stood listening to Mr. Walpole's witticisms, she could not but think he had not used her well. It appeared a series of traps set to force her into a more intimate attitude with a man she had never seen before nor at the moment wished to see again. How had he dared to take that liberty? And, as she asked herself the question, the instant answer confounded her—Dublin, My Lord Marlowe, a hundred things which should never have been and which she had no more power to avert than a child to stem the ocean. At that very moment she saw Maria in another window recess, chatting and laughing with an unknown, whom she treated as familiarly as if she had known him all her life. She had the air of giving herself freely. The blue stars of her eyes were for him, her lovely bosom throbbed under the thin silk for him. She detached the red rose from it and put it in his hand. He kissed it, and Elizabeth at that moment sore with shame and insult, thought that so far from rejoicing in the looks which gained them notoriety Britain street itself with its bread and herrings, was preferable to my Lady Caroline's drawing room and its tribute of curiosity and admiration mixed with cruel jealousy. She clung to Mr. Walpole. No one could mistake her attention to his age, and his cool sarcasm seemed to her a more wholesome diet than the highly seasoned compliments she could have for the asking. Indeed, an odd treaty of alliance between herself and him was mutely signed on that second time of their meeting. It is possible that his experienced eye might discern a part of her difficulties, for she saw it rest on the lovely flushed Maria, giddy as a Bacchante with the incense that turned her brain. Nor had that piercing gaze lost her own escape from the duke. He made no remark about it; from those thin lips of Mr. Walpole's nothing emerged that was not carefully considered. But there was a meaning in his smile as he turned to Elizabeth and asked her if she was fond of poetry. On her replying eagerly yes, but she lamented she knew so little of it, he answered:

"There's a charming verse I have near forgot but as good as a sermon to a young lady entering the world. I have really brought Miss Walpole up on it though few have less need of what it teaches. No more has Miss Elizabeth, though she may choose to hear a few lines choicely good and apply the lesson to others though not to herself. But has she truly any taste for verse? The young women of today may awake the desire to versify in all men who see them and yet not care a snap of their pretty fingers for the loveliest words ever written."

She protested again and he said, laughing:

"Then I will preach my sermon," and took her aside.

I do confess thou'rt smooth and fair,
And I might have gone near to love thee,
Had I not found the slightest prayer
That lips can speak, had power to move thee.
So I can let thee now alone
As worthy to be loved by none.

Such fate ere long will thee betide,
When thou hast handled been awhile
Like sere flowers to be thrown aside.
And I shall sigh while some will smile
To see thy love for more than one
Hath brought thee to be loved by none.

Jubilation

Elizabeth sighed and looked mutely in his face. She saw and thanked him inwardly for the lesson, and for the kind words which preceded it. They were the only pleasure of an unhappy evening which, however, had brought such satisfaction to her mamma and sister that she was thankful their being carried in separate sedan chairs forbade any comment until they reached their house. There the triumphs were recorded and Maria vaunted loud and long the attentions paid her by the earl of Coventry and the tenderness with which he had requested her rose.

"Thank the Lord and Mother Corrigan," says she, "that we fixed to come to London. It was wasting ourselves in dirty ignorant Dublin."

Mrs. Gunning having won six guineas at faro was equally jubilant and she and Maria indulged themselves with each a glass of wine on the strength of it. Elizabeth, though grievously tempted, resisted the devil and did not inform them that she had seen Maria's rose lie in the entry trampled.

A Twain Triumphant

To say that they were courted in London is to say little. At my Lady Caroline's rout they broke triumphant on the town, especially as the news of his excellency my Lord Harrington's letters got about, and it received them with frenzy as it might a visiting royalty or the new lions at the Tower or what not. The duke of Hamilton, who certainly did not need that incentive, himself received a letter from my Lord Harrington, to whom his reputation was very well known, requesting his attention to Mrs. Gunning and her family. He made a visit to her when the two sisters happened to be out giving the children an airing and took her measure completely—a plotting, underbred woman, he reflected, who would eat the dust under the feet of a great man and permit her pretty daughters to run any risk provided his attention to them gave the sanction of fashion she coveted. No, he need expect no trouble there. Naturally a daughter of my Lord Mayo's would see the prospect through the circle of a wedding ring, but he believed that money would be of such importance that a lady of Mrs. Gunning's principles would condone a slip in virtue which no one in the world need know, for a handsome settlement which would add to the girl's consequence and provide her with a suitable husband. From that moment he resolved on Elizabeth's conquest, though in compliment to the family looks he dwelt so artfully on those of Maria that when they returned from their walk she was radiant with the compliments her mother repeated and could have wept at the ill luck which took her out with John, Lucy and Kitty while the great man was closeted with her mother.

"But you didn't lose by absence! I can tell you that," cried mamma. "I left nothing undone to let him see that even a duke must take his chance. In a few words I painted the strings of lovers that crowded our doors in Dublin. My Lord Marlowe——"

"O, mamma, no! Sure you never mentioned him," said Elizabeth in a voice of horror. Her ill auguring soul lamented that the duke had caught her mother alone. She disliked and feared him and knew that in his high and unassailable position he could with a word make them the talk of the town far otherwise than as they could wish.

Mrs. Gunning quailed a little under the flash of her eye.

"I mentioned his name, no more. But if I had, what harm? Dublin is not London, and the London beaux don't value the Dublin ones a pinch of snuff. Besides, Maria so caught his fancy——"

"No, but did I really, mamma?" Maria was gay with delight. "And to think when he was presented to me I thought him a dull, sober man that I never could raise a laugh out of, much less a bit of praise. Duchess of Hamilton! Mercy me, what a lovely sound it has! 'Twas to Elizabeth Mother Corrigan gave the duke, but sure if I married him she could pick and choose among the highest. Didn't he give you five minutes, Elizabeth? I was so took up with my lord Coventry that I had hardly a look elsewhere, but thought I spied you under the curtains."

"You did see me!" says Elizabeth, with spirit, "and might also see, if you looked, that I left him at the earliest minute possible. I thought his manner insulting——"

"Insulting!" said Mrs. Gunning, angrily. "And pray, miss, am I not to be the judge of what is insulting and isn't? I should like to see the gentleman that would dare insult one of the Mayo family. On the contrary, his grace was nothing but compliments so fulsome and well chosen that a queen could desire no more. And now I comprehend his silence about you, Elizabeth. 'Twas very ill bred for you to walk off from him to that skeleton, Mr. Walpole, though certainly I would not make an enemy of a gentleman who's so well considered for some reason I don't understand. I hope you'll not get the reputation of a prude. There's nothing so ruins a girl's chances!"

In the Shepherdess Taste

Maria agreed, scornfully. As for Elizabeth, as if she had been present, she could hear the duke's overloaded compliments designed to draw her mother out that he might examine her antics as a man might those of a hopping frog or anything else contemptible. She could hear the irony behind them as she had heard it when instinct warned her to flee. It was no use to speak her mind to the others, but she resolved that very carefully and innocently she would sift Mr. Walpole as to the duke's reputation.

Instinct again cried in her ear: "He means no good. Beware!" But since instinct directed all her mamma's and Maria's notions to conquests and rich marriages, it was of very little use to make known its communications to herself.

She had acquired to perfection the art of skillful diversion so necessary to family peace, and immediately started a new hare which the hounds followed instantly:

"But surely our great care is: What shall we wear at the strawberry garden fête, mamma? Mr. Walpole told me there was to be haymaking, and his beautiful cows, the horns decked with blue ribbons, are to be driven up to the terrace, a syllabub milked for every one under their own eyes; and I heard Miss Ashe say that all the fashionable mob would be there and that Mr. Walpole has made syllabubs the fashion. It is to have milk milked on wine with fruit juice, or the like, I think. They all say Mr. Walpole's fêtes are like no others."

This served her turn. They were off and away in a minute, on white gowns and straw hats.

"I would have you both in the shepherdess taste," says Mrs. Gunning, seriously. "The true tone in dress is to suit yourself to the occasion, and if it is to be rustic merriment Mr. Walpole will choose his guests to fall in with an air of pretty rusticity. Now, girls, what I propose is flowered linen dresses bunched up, muslin fichus, and big, drooping hats very simple. Blue ribbons for you, Maria, and rose for Elizabeth, with a little posy of flowers thrust through the bow, as if stuck there by a careless hand, and a posy also at the bosom. What do you say? This will not be costly, and I declare that what with all these invitations flowing in and the highest in the land at our door, I begin to think you can set the fashion soon instead of following it."

"Shepherdess? Charming! O, 'tis you for taste, mamma!" cried Maria. "I would have the hats tied under the chin with ribbons—and the brim wide and stand out at the jaw, that my hair may be properly seen. But, Lord! What if it rains?"

"It won't!" said Elizabeth, with her smile. "Mr. Walpole declares he has a rainbow office for insuring fine weather, and 'tis very well we should take the parts of shepherdesses, for he says also that his cows and fine Turkish sheep are all studied in their colors for becoming the view. I protest I long to see them and the pretty milkmaids who will milk the syllabubs. For my part I could do it as well as any. I used often to run with the milkmaids at Castle Coote when I was a child."

Mrs. Gunning frowned.

"You had always low tastes. I dare swear Maria screamed and over a stile with her the minute she saw a horned beast. That's how a lady should present herself, delicate and timid. That's what the beaux all prefer. Now—now, Elizabeth—none of your curling your lip at me. Don't fancy your own is the only best temper in the world. I declare the very look of you would provoke a Job sometimes! 'Tis for you to set your mind to be lively and entertaining and leave brute beasts alone."

Sixty-two Invitations

Again, and with patience, Elizabeth retrieved the conversation to bunched linen gowns and buckled shoes. Few persons have ever had a better training in holding on to an escaping temper, be it good or bad. She had at least that advantage that the very thought of a gown occupied her mamma and Maria to that extent that naught else in heaven or hell concerned them when it could be put forward.

But she herself was very deeply concerned with what may be called the bread and herring point of view, if a reference to Britain street be permissible.

There were at that very moment sixty-two invitations lying on the table. The air of the room was almost swooning sweet with bunches of flowers sent in the names of gentlemen (chiefly) but ladies also, who desired to secure the new show for their balls, masquerades and what not. No doubt the Strawberry fête would introduce them to many more avid of their company. And where were the buckled shoes and all the long list of necessities for arming beauty to come from? They had their little Dublin store—small indeed—they had their quick fingers and wits to put a dress together that might serve, but shoes cannot be produced in that way, nor straw hats woven, and even Elizabeth's invention fell dead before silks and satins.

The duke of Hamilton's eyes (and these not the only ones) had informed her very clearly how all could be come by, and she herself was by no means too innocent a girl to know how beauty may go beautifully dressed at no cost to herself. But the mingled pride and humility in her alike refused such aid and great as was her terror of debt, remembering Maria's escapades in Dublin, her greater terror was that they might be repeated here, with disaster so much greater as London was greater than the Irish capital.

She went upstairs and took out her little store and reviewed it sadly. Hidden away in a corner she had eight guineas saved against the day of need by the sale of some cast off garments in Dublin and an old snuff box in enamel, given her when a child by her grandfather because she liked the picture of a pretty lady on the lid. It was indeed a portrait of the late Queen Caroline, and by the famous painter, Kneller, who seldom condescended to the miniature art, and well worth fifty guineas if either buyer or seller had known their business, but the six guineas it produced were like manna in the wilderness to a girl with an empty pocket and the responsibilities of a family on her head. They would at least mean bread and herrings for Kitty and Lucy and John's hearty appetites at a pinch, not to mention the elder three.

But there were other considerations.

"I must marry!" said Elizabeth to herself, with the face of a tragic muse. "I see no way else. Maria may spend all her time in flutterations and so miss her mark. 'Tis my daily dread. But—am I an adventuress or am I not? I declare I don't know—all I do know is that unless one of us marries soon the children must starve and the whole of us be turned out in the street—and so an end. Five hundred guineas a year, if my mamma would manage it w[ith] prudence, would serve us all. I[f] would divide it into four quarters each quarter into weeks and we [...] within it—but it comes with a rush goes with a rush, and I daresay [she] has not this minute ten guineas to [last] us till the next quarter. And the[n] her cards, too."

No Other Way

She looked at the few golden gu[ineas] clasped in her hand and trembled:

"Food, clothes—everything! We[ll, I] must marry, and God knows I loathe [it.] What will be least miserable—an o[ld] man or a young? I think an old. W[hat] have I to do with love? 'Tis a lu[xury] I can't afford myself, but none [the] less I could do my part by him if [he] would but be liberal to my family. P[er]haps I could then know a little pea[ce I] have never had, and to exchange for the sort of companionship an old m[an] expects would not be too bad a bar[gain]. I know the world would call [me] a bargainer but——"

Here her mind went off in a r[ev]erie which caught the duke of Ham[il]ton in its net. She could see the [...] in his dark eyes, could hear him [...] with his ironic smile:

"Excellent, madam, excellent. [So] much beauty for so many guineas—[and] pray what do you charge your husba[nd] for a kiss? May a gentleman, not [in] the bond but eager, hope to bid in th[e] market also? He cares not what [he] pays so he has his will."

She dashed the thought from her, b[ut] the sting remained that a girl who ba[r]ters her beauty for money even thro[ugh] the safeguard of the wedding ring [is] a mark for all the fops and fools [of] London.

Again she looked at her guineas. T[he] shoes must be bought, the hats als[o]. There would be little left when th[at] was done. Could she induce [her] mamma to make her the paymaster [of] the family and entrust all the inco[m]ings to her hand? Never—both [mamma] and Maria would be furious at the im[pudence] of the thought. Then had [she] anything else she could sell unkno[wn] to them and hoard against a rainy d[ay]?

She took out a box of such thin[gs as] a girl treasures—little jackdaw hoa[rd]ings since childhood and valuable [to] her for that. A necklace of sand[al]wood beads brought by some ship ca[p]tain from India, a little fan with iv[ory] sticks, slightly damaged, but if repai[red] still might serve a turn; a little lock[et] set with a wreath of old crystals, [en]crusted with dirt and surrounding [a] cipher. She thought she might co[unt] on that for ten shillings or so at [a] pinch. It had been given to her by h[er] grandmother one day when that l[ady] was clearing out a box full of usel[ess] trifles left by former Lady Mayos wh[en] they quitted a world grown uninter[est]ing to the aged. Stay—had she n[ot] said the worthless little locket had b[e]longed to one of them who had so[me] connection with the Hamilton family? It startled her for a moment. But, [the] Scotch Hamiltons are as plentiful [as] strawberries in June, and if the small[est] drop of Hamilton blood ran in h[er] veins she would scorn to acknowled[ge] kinship with that man with his cool [air] of mastership and of taking possessi[on] by right royal.

A Plea for Counsel

She looked at the locket again, locket it were, for it could not [be] opened and had no apparent hing[e] and once more tried to open it a[nd] could not. She believed there was [no] room for anything within. An u[gly] old thing, but antiques were the fa[sh]ion and she thought it might bring [her] a useful ten shillings.

But how to dispose of it she did n[ot] know for she knew nothing of Lond[on]. Suppose George Anne had return[ed,] she could count on her advice. [Sup]pose she should send down a messa[ge] to the Drury Lane playhouse and [in]quire if that celebrated lady was b[ack] from her travels? Either Mr. or M[rs.] Skinner, who both loved her, w[ould] send or take such a message. On [the] spur of the moment she sat down a[nd] wrote one. George Anne would [at] least know the world and counsel [her] with all the energy of a generous nature. If this opened the way, Eli[za]beth thought she might also induce h[er] mother to sell the silver cups with [the] Mayo arms from which the form[er] Mr. Lepel had drunk his first drau[ght] of love mingled with claret.

My dear Mrs. Bellamy: I do no[t] know if you are yet returned and have made London the happier fo[r] your presence. But if you should be there is one who would be mor[e] glad of your cousel than she dare say on paper. Could we meet? It would be better not here, because I would wish to be private and I dare not go far because I know not the streets very well as yet, and a hackney coach is costly, nor dare I trust myself alone to these violent swearing men. But, dearest Mrs. Bellamy, your wisdom equals your kindness and a talk with you would make very glad your obedient, humble servant,

ELIZABETH GUNNING.

It was soon sent and the messe[nger] bade attend an answer if the lady co[uld] be found, and Elizabeth sat and [medi]tated. It was not the locket. Her o[wn] judgment told her it was of neglig[ible] value. It was the burning thirst [to] open her mind and griefs to some [one] who would show her some kindness [and] understanding. Indeed this yo[ung] creature had a hard part to play in [life.] In her all the bloom and bashful[ness] and wildness of youth were veiled w[ith] agonies of apprehension, which slipp[ed] off all the rest of her family as ea[sily] as water from a duck's back, and d[ay] by day she must study to prese[rve] them from their own follies, whate[ver] the sacrifice for herself.

[Copyright: 1930: By E. Barrington.]

[To be continued.]

Fat...
When Male P... Shows a Tend... Relinquish H... Financial Du... Time for a St... Reinstatement...
The Enco...
PRETTY CLOTHES

Father Abdicates Role

—By Doris Blake—

When Male Parent Shows a Tendency to Relinquish His Financial Duties It's Time for a Strict Reinstatement.

TWO sisters, Ann and Helen, are engaged to be married. Like a number of other daughters [and sons] they are confronted with the problem of parental support. In this particular instance, it would be a simpler solution but for Father.

Father quit work sixteen years ago, for no other reason apparent to the family concerned, neighbors, and acquaintances, but that his constitution required an inordinate amount of rest. Doctors report that there is nothing wrong with the man's health. Father, it would seem, believes heartily in the adage that it is a poor house that cannot support one gentleman. As he was the only one to qualify, he just turned over lock, stock, and barrel, the business of support to Mother and the girls.

All might have gone on serenely enough with the gentleman of leisure if love had not come sneaking up on him and threatened to take the props out from under his easy chair.

Two brave suitors stepped in where angels feared to tread before. They held the fort, too. They extracted from the girls the "yes" they were courting them for.

Father's Future at Stake.

The old gentleman, not old in years but in ease and bones, took on a rare activity when the news was broken. He stormed. He raged. He begged to know what would become of him. Work was suggested by the braver of the fiancés as a possible way by which he might acquire food and clothes. After sixteen years of letting everybody work but Father, he objected and not without some righteousness, that it would be impossible for him to get a job becoming his station. In fact, it is a foregone conclusion that after sixteen years of idleness a man would have a time of it trying to get a job becoming any station.

The young men, however, were not moved by Father's predicament. They agreed willingly to take Mother on with the girls. But so far as they are concerned Father can dine and lodge in a Bowery hang-out. In fact, their staunch opinion is that a lodging house rendezvous for indigent gentlemen is rather too good.

Mother, whose term of chief support began while the girls were young, is accustomed by now to the sight about the house of the gentleman of dressing gown and carpet slippers. Too, Mother, having the sort of heart that elects wives to chief support of households, revolts at the idea of deserting Paw. Paw foraging around an empty cupboard is as pitiable a spectacle in prospect as a home cat, dog, or other dumb animal. So it evolves that Paw has to be looked out for. Maw had to relinquish her job recently for the same reason that a good many people find themselves currently out of employment. Not being so young, coupled with not too robust health, her prospect of reinstatement is poor.

One of the girls feels that her job, then, is to return the ring to her fiancé and assume the burden of parental support. The other sister is willing to take Mother with her when she marries. But Father will have to be left behind, her prospective mate offering strenuous objections.

Mother's Conduct at Fault.

After sixteen years contribution to a laxity in moral fiber, one cannot, through Mother, look for the miracle of a reformed vagrant. Mother's job of setting father to work should have begun with the first symptoms of his inertia. That's when Mother should have gone on a strike. If she had no thought of self to goad her on, she might have realized a day would come when her daughters would be confronted with the normal desire to be up and away to nests of their own.

And that's the rub where weak elements in a family are permitted the privilege of becoming parasites. One other member, usually the most worthy one, is made to pay all out of measure to her [or his] duty and just desserts. We have no way of determining whether a special dispensation is alloted the irresponsibles in this world, but the manner in which they are taken care of would indicate favor from some governing source. It's one of the things that prompts worthy citizens to explode: "There ain't no justice."

An Unpleasant Spectacle.

Mothers, by the privilege of their sex, get away more easily with their laziness, selfishness, and irresponsibility. It is, of course, only of the mothers who qualify to the foregoing vices that we speak. In spite of the sentimentality attached to motherhood, putrid when extended to badly executed motherhood, there are female parents who "sponge" every dollar of their girls' working incomes and who drain them of physical energy where the spectacle, frequently met, is that of a daughter being forced to be home drudge as well as breadwinner. That girls are robbed of love's young opportunities by these parasitical female parents is commonly registered in statistics on spinsterhood. This type of parent often, in addition, saps the very character of her flesh-and-blood victim, turning a hopeful young woman into a morbid one of middle age.

To allow oneself to be imposed upon by selfishness is not so courageous as to be able to face the immediate and future elements in a situation in its true and relative proportion.

It is, however, extremely difficult for a daughter, trained to think of others first, to suddenly develop the courage to demand happiness for herself. And thus, we have the tragic picture of fine women abandoning their rightful marriage opportunities to assume financial burdens that are not their just responsibilities.

Tolerate Passing Phases of Youngsters

—By Gladys Huntington Bevans—

Child Management Will Be Simplified as Parents Develop More Understanding of Transient Stages

"DONNY'S changing," said the mother of a 13 year old boy the other day, with a touch of hurt in her voice. "A year ago we used to take long walks together and he'd enjoy going downtown window shopping with me and dropping in somewhere for a soda. But now he wants to be with the boys all the time."

And the mother of a 4 year old is worried. "My little girl doesn't seem to need playmates, much. She'll play so happily by herself, if I'm around. She may not talk much to me, but she likes to have me there. Do you think I ought to see that she plays with children more?"

And still another says: "My daughter is more influenced by what the girls in her crowd say than she is by me. She never used to be this way and it worries me."

Disturbing to Parents.

To many mothers, and fathers, too, the changes that come over their children are most disturbing. Just as they get used to the baby and his ways and begin to know what to expect, he changes. They accommodate themselves to this next phase and come to understand him and learn how to manage him, then the big boy begins to emerge from the little one. He doesn't want to be kissed by his mother in public, and turns a cool cheek to the kisses of loving relatives—a handshake being more to his liking.

Or the young daughter who used to like the charming and individual clothes her mother designed for her, now wants the same kind of frock and hair cut that all the other girls have—to be "different" is torture for boys and girls of a certain age.

These changes bewilder and often worry both mothers and fathers, chiefly because they think something is awry and also because they're sure, at each stage, that their children will be like that for the rest of their lives.

If they could only know that it is the normal thing for boys and girls to pass through these stages they would cease fretting and also be better able to handle their sons and daughters.

Normal Behavior.

For this reason it seems to be that it would be helpful in a really practical way to outline sketchily the stages through which children pass as far as their relation to other children and to grown people is concerned. All sorts of studies have been made of thousands of children at different ages and from these observations it has been discerned that a certain kind of behavior is normal at certain ages. Not only their behavior, but their physical development has been taken into account, as it must be. And putting these two together we see that there is what we might call a rhythm of growth in children—a passing from stage to stage.

For example, the baby who is at the point where he is enthralled by the process of learning to walk—who is trying to walk—who is trying to get control and balance—is going to "lay off" on learning to talk. Or if he is unusually intelligent—a really superior child—he will probably talk before he walks. But we would not expect him to both walk and talk apace.

Situation Calls for Knowledge.

A mother of a large family gets to expect her children to go through many phases. Child experts do. But inexperienced mothers often don't. Of course there are always exceptions—due to training, or unusual home conditions, or social atmosphere, or to the possession of rare intelligence or special gifts, or other causes.

But on the whole, a normal child under normal conditions can be expected to develop in a certain way—and some knowledge of what that way is might be helpful and encouraging for the inexperienced mother. So there will follow an outline of how a child changes in his relation to people—or to put it specifically, in his social development.

Now, of course, no age lines can possibly be hard and fast. But, roughly speaking, certain phases can be connected with certain ages. The changes come at about these points in a child's life:

Up to the time a baby is 10 or 12 months old not much need be said about the particular kind of thing we have in mind—because the baby is only at the beginning of being sociable. He will smile sweetly back at you, early in the game, cry if you cry, and hail you with sounds of pleasure. But compared with his later life he hasn't gone far in his social development—though he's gone far in your affections!

Stages of Development.

So really we have to make 1 year the starting point if we want to talk about your baby girl or boy as taking her or his "place in society!"

The stages of social development go about like this:

From one to three years of age.
From three to six years of age.
From six to twelve.
From twelve to eighteen.

The next groupings, those past the age of 18 we won't concern ourselves with. Tomorrow and one or two days following will be given to what may be expected of children at these various ages in the social setting which their family life and outside life provide.

[Copyright: 1930: By The Chicago Tribune.]

The Encounter

By Eleanor Jewett.

I played I was a pirate,
And I played my boat could sail
A thousand knots an hour
And could weather any gale.

I played I was a buccaneer,
My boat's string was a spike—
And if an enemy came near
I knew I'd up and strike!

It's good I had my courage high
For a swan came close to me
And opened wide his orange bill
And hissed most frightfully.

I stood quite still and looked at him:
"I have no bread for you—
I'll train my guns and kill you dead,
Now turn around and shoo."

He only stayed a minute, but
I did not flinch nor pale;
So that swan hauled his colors down
And, coward-like, turned tail.

[Copyright: 1930: By The Chicago Tribune.]

Bright Sayings

The Tribune will pay $5 for every childish saying printed. The story told must never have been printed in any magazine or paper. It is not possible to acknowledge or return unavailable contributions. Write on one side of the paper. Address bright sayings to Aunty Bee, The Tribune.

Five year old Betty came into the house one day and began calmly talking about divorce.

"Betty," exclaimed her mother, "what are you talking about?"

Betty replied: "Why you know, mother, divorce. That's when you move to another husband."

Mrs. H. D.

Shirley had been given a ring for her birthday present, but none of the guests seemed to notice it.

Finally, in despair, she said, "O dear, I'm so warm in my new ring."

Mrs. H. S.

PRETTY CLOTHES

The Angel Dainty Dye way of having pretty clothes is highly approved by Delineator and Modern Priscilla magazines. Dye or delicately tint your clothes with no fuss or failures. The same package tints or dyes all fabrics. At your druggist's, per package, only 10c.

Angel Dainty Dyes

He's planning for the future — by using

Cuticura OINTMENT and SOAP

By using this combination regularly he is making sure of a healthy scalp and good hair—both now and in later life. You can be just as sure as he is! Start today!

The Tribune Cook Book

By Jane Eddington

Since Nebuchadnezzar Ate Grass the Human Race Has Craved Its Salad Greens in the Springtime.

IN winter we discussed a salad that is a confection—the sophisticated mixtures consisting not only of salad greens, but of meat, fish, eggs, nuts, or fruit and cheese. These sometimes have calories enough for a meal, and have the charm of color and of structure.

In the spring we take another point of view about the most refreshing and appetizing part of the menu. It is the gardener that makes the salad. Others dress it, and the simpler the better. This is taking for granted that the people of Europe, when they call lettuce or Romaine or escarole or chicory "salad," are right. Old Isaac Watts, the hymn writer, put it thus: "Leaves eaten raw are termed salad." And Tennyson's poetic line is, "There sprouts a salad in the garden still."

In the older literature we find that salad greens were often eaten for breakfast, and perhaps some of us will remember about poor old Pere Goriot's breakfast radish. Some of the seed catalogs have "breakfast" radishes to this day. Today the salad is served both at luncheon and dinner, and in the less expensive restaurants it serves a double purpose—usually of appetizer and salad. At the home dinner it is often served with the meat, practically as one of the vegetables, and it may be half vegetable because it is sometimes a hot cooked green or a green or waxed bean or beets or some vegetable combination served hot with the French dressing. Because of this dressing, and then because it is freshly cooked and hot, it is truly a compromise between the salad and the vegetable. When this is served we usually do not also have a cold salad at the same meal.

And then there is the dessert salad of fruit which is sometimes served at the end of the dinner, or is the principal plate of a light luncheon. If this light luncheon is served with hot bread and butter, and a food drink, it may not be so light after all. The English eat plain salad greens, like Romaine with radishes and celery at the end of a dinner, usually accompanied by bread and cheese. By the way, their use of the word "dessert" means quite universally raw fruit, and is comparable with the use of salad meaning any salad green.

Our present salad attainment has reached a much more advanced stage of development than the salad the gardener makes. Or perhaps we should state it more justly by showing how much we have fallen behind in the latter respect to what it once was. John Evelyn, in 1690, in his "Acetaria: A Discourse on Sallets," described eighty-two salad ingredients, including every one that we know today, and a great number besides, and he also gave a plan for the salad garden.

And ever since Evelyn's day, and in many sorts of English books, there have been charming descriptions of salad ingredients that we know nothing about. The first sproutings of cress and pepper grass are used by both the English and French to perfect what we may call the gardener's salad. These are nothing but little spicy white stems, with tiny leaves on them, and in English books under such titles as "The Complete Housewife," you will almost surely find out that you must plant these little things perhaps in window boxes every month if you do the right thing in a salad way. In any exegesis on "herbs" you will find many a description of the little items which, strewn over the greens in the salad bowl, make the salad spicy and piquant.

A Bowl of Salad.

A brilliant bowl of salad of variegated greens, the dark of water cress, the white of the heart of head lettuce, the light pure green of the heart of Romaine, and of the head of curly endive, make a handsome bouquet, and we may add to these some slices of cucumber. If we have rubbed our bowl with garlic and have a virgin oil and finally, after tossing the greens in the oil, sprinkle on some drops of vinegar, we are bound to get a lovely aroma, which, under the best circumstances, may be a delight.

The economy of this way of dressing a salad has been understood for at least 250 years. If the salad greens are dry, as they should be, a little oil will paint every single leaf as it is tossed or turned. A writer the other day said that the salad greens should be tossed "at least ten airy times," and then see "the light and fragrant glory of a bowl of salad served at table." This same writer spoke of the peppery grace of water cress, the strength of Romaine, the novelty of chicory (endive). But the escarole has fresher leaves and is even more of a novelty than Romaine, even to the point of being unknown. The bleached heart is lovely in a salad, while the green part makes superior greens. The escarole is to be found in practically all Italian communities almost the year round, either in single heads or in bunches to cook for what the Italian calls "insalata." When you see this word on an Italian menu you may be almost sure that it means cooked escarole, which the Italian gardeners call "scarole" when they do not call it "insalata," the equivalent for the plain English word salad.

An Ancient List of Salad Greens.

Old John Evelyn's list of eighty-two salad greens is entertaining, not only because of the quaintness of many of the phrases, but because he describes the fundamental essences of each one in a way that is just as new as it is old, and while he mentions also the health value and the other uses of the greens besides in salads, there is basil, balm, beet, borage, burnet, cabbage—including the red—broccoli, chervil, corn salad—he gives two other names for corn salads and we have many others, including field salad and doucette, while on French menus it almost always appears as mache. The cress, cucumber, dandelion, endive, fennel, garlic, hops, hyssop, leeks, lettuce (long description), lemons, oranges, mallows, melon, mushrooms (a great deal about them), mustard, onions, and all their tribe, including scallions (onions, according to Evelyn, "corroborate the stomach" and "exalt the gust"—gusto), patience, peas, pepper (both condimental and capsicum), parsley, purslane, radishes, rockets, rosemary, the immortal sage, sorrel, "sparagrass," spinach, tarragon, thyme, and many others are in Evelyn's list.

It is evident from Evelyn's descriptions that many wild herbs were gathered for salads, because he tells the salad gatherers how cautious they should be after reading ancient authors, because they may have been imposed upon by these writers who treat of plants that are familiarly eaten in other countries and other nations, and by peoples more robust and of strong constitutions. Besides the hazard of being mistaken in the names of "divers simples," not as yet fully agreed upon among the learned in botany, he also tells how the salad gatherer should be provided with a light and neatly made "Withy-Dutch-Basket," divided into several partitions.

"Furniture" for the Salad.

The heading that Evelyn uses at the start concerning salads is "Furniture and Materials." The furniture mostly comes in when the salad is dressed, which business he mentions in nine places. First, it must be of "herby ingredients, exquisitely culled and cleansed of all worm eaten, slimy, cankered, dry, spotted, or any way vitiated leaves." Lettuce, he says, should not be "sobbed" in spring water but merely sprinkled, for old Dr. Muffet thinks the virtue of lettuce is impaired with wetting. Evelyn supposes that he means the cabbage kind, whose heads are sufficiently protected by the outer leaves so that the inside does not require washing. His directions about the washing are these: "After washing, let them remain a while in the colander to drain the superfluous moisture; and lastly, swing them all together gently in a clean, coarse napkin," which is exactly the modern French method or one probably practiced by them for centuries.

Then the paragraph about the oil shows that he prefers that of Lucca which should be "very clean, not high colored nor yellow." He also says that some people have an aversion for oil and can use fresh butter instead, but that he does not think it worth while.

The third point is about the vinegar, and it must be of the best wine vinegar while it may have an infusion of herbs. Then the salad which he says, referring back to Plutarch, must be "detersive, penetrating, quickening." He goes on to tell what is rectified, about its universal use, and what is brightest and best and most merits "divine epithets."

Evelyn takes up sugar for the dressing as nourishing, preserving, cleansing, delighting the taste, although it is rarely used in salads now or then, but could be under the name of "Indian salt."

The paragraph on mustard is most entertaining. Then, sixth, comes the pepper. Evelyn says that you can also use juniper berries, and that the German housewife uses saffron and mingles her pepper with honey, while Spain and Italy have other customs.

Seventh, there are directions for using a hard boiled egg. The eighth point tells that the salad must not be cut with a knife, or at any rate not with a steel knife, because acids corrode the knife. And, ninth, the salad dishes or "saladiere" is described. The recommendation is that they be of porcelain or of Holland delft ware, neither too deep, nor too shallow. Neither pewter nor silver are really good because they do not agree with the oil and vinegar. There ought to be one dish in which to beat and mingle the ingredients and another for the herbs, upon which to pour the dressing, and then with a fork and spoon keep it continually stirred till it is all equally moistened. And this about oil: "Some, who are 'husbands' of their oil, pour in first the oil alone, as more a part to communicate and diffuse its slipperiness, than when it is mingled and beaten with the acids, which they pour on last of all; and 'tis incredible how small a quantity of oil is sufficient to imbue a very plentiful assembly of sallet herbs."

When one has fondly cherished the idea that it requires about one-tenth as much oil in some cases, and never more than a fourth as much, to dress a bowl of salad as people use in making a dressing to dip over a salad, it is most pleasing to find the idea supported by such a testimony.

The Unusual Herbs.

In an article on salad making a year or two ago, written by two eminent teachers of home economics, there was this statement: "A few sprigs of sweet basil cut and sprinkled over a green salad gives a flavor long remembered." Evelyn says that the tender tops of basil should be used sparingly in salads because it is somewhat offensive to the eyes.

Concerning corn salad, which seems to have had several Latin names in Evelyn's time, one of which could be translated lamb's lettuce, and was highly esteemed as refreshing, particularly because it is a good winter and spring salad, he says: "They call them 'sallet de Preter,' for their being generally eaten in Lent." He also knew the French name of mâche.

Evelyn gives the Latin names to all the salad herbs. Of the dandelion he says that it is sold in most of the herb shops of London, and he gives the same reasons that people give to this day, that it is a wonderful purifier of the blood and anti-scorbutic, upon which account it is considered excellent in spring. He also adds that in other places it was considered a little entertainment dating back to Greek history or religion. He says of the dandelion: "It was with this homely fare the good-wife Hecate entertained Theseus." And it seems that Galen, the great Greek physician, also liked dandelions and lettuce and later men of note are mentioned as liking these same things.

In reference to mustard, in old days they mixed it either with lemon or orange peel.

Some Ancient-Modern Herb Cooking.

It is surely entertaining and comforting to find Evelyn telling how to cook spinach. He says: "Without other water than its own moisture." So cooked he believes that it is a most excellent condiment if finished with butter, vinegar, or lemon, and can be served with all sorts of boiled flesh and may be given to a sick man. However, he thinks the oftener it is kept out of a raw salad the better, but perhaps no one had ever served him the hearts of spinach raw. When it is cooked he wants it cooked to a pulp.

He finds the cooked beet no despicable "sallet," if eaten with oil and vinegar, and he describes the most dainty sort of all after giving considerable of a description of this root. The last statement is this: "The roots of the red beet, pared into thin slices and circles, are, by the French and Italians, contrived into curious figures to adorn their sallets." Which statement will show to some of us of the older generation that there is nothing new under the sun. Some of us will remember great built-up mounds covered with mayonnaise and garnished with bits of beets, etc., but these were called a Russian salad forty years ago rather than an Italian.

THE WEEK'S MENUS

Monday

Breakfast
Orange Juice
Prepared Cereal
Toast — Coffee

Luncheon
Hot Beef Sandwich [left over]
Chiffonade Lettuce
Dates — Cheese
Beverage

Dinner
Salad Relish
Thin Soup
Pork Pie [Imitation Chicken]
Hot Wax Beans with French Dressing
Fruit Pudding

Tuesday

Breakfast
Hot Rhubarb with Orange Juice
White Cornmeal Mush
Graham Toast — Jelly
Coffee

Luncheon
Yellow Cornmeal Mush [Gnocchi] in Cheese Sauce
Fruit Salad
Salted Nuts
Beverage

Dinner
Fresh Tomato Relish
Thin Bean Soup
Braised Beef — Brown Potatoes
New Cabbage Green
Sweet Sour Squash
Cream Puffs

Wednesday

Breakfast
Sliced Oranges
Oatmeal Mush
Entire Wheat Toast
Coffee

Luncheon
Cold Braised Beef [left over]
Radishes — Hot Corn Bread
Cheese — Fruit
Beverage

Dinner
Chilled Scallions and Olives
Minestra
Veal Chops in Tomato Sauce
French Fried Potatoes
Asparagus Hollandaise
Frozen Tapioca Pudding
Coffee

Thursday

Breakfast
Hot Bananas
Big Hominy and Milk
Toast — Marmalade
Coffee

Luncheon
Macaroni in Meat Sauce
Pineapple Cones
Cheese — Wafers
Beverage

Dinner
Fresh Cucumber Relish
Thin Pea Soup
Curry of Lamb, Boiled Rice
Glazed Carrots
Head Lettuce,
Thousand Island Dressing
Rhubarb Compote — Cake
Coffee

Friday

Breakfast
Fresh Pineapple
Pancakes and Sirup
Coffee

Luncheon
Scrambled Eggs on Toast
Plain Romaine
Hot Gingerbread — Cottage Cheese
Beverage

Dinner
Slaw Relish
Russian Beet Soup
Cod Steak Baked in Sauce
New Boiled Potatoes — Greens
Cucumber Salad
Lemon Sherbet — Macaroons
Coffee

Saturday

Breakfast
Dish of Fruit
Frizzled Bacon — Hot Corn Puffs
Marmalade — Coffee

Luncheon
Boston Baked Beans
Boston Brown Bread
Beet Greens
Boston Cream Pie
Beverage

Dinner
Olives
Boiled Chicken — Mashed Potatoes
Buttered Green Beans
Salad of Season
Fruit Pie — Coffee

Sunday

Breakfast
Strawberries and Cream
Waffles
Coffee

Dinner
Assorted Relishes
Tomato Bouillon
Roast Duckling, Sliced Oranges
Hashed Brown Potatoes
New Peas with Mint
Bowl of Salad
Philadelphia Ice Cream — Cake
Demitasse

Supper
Chicken à la King [left over]
Toast Brown Bread
Fruit Compote
Cheese — Wafers
Fruit with Mint Beverage

[Copyright: 1930: By The Chicago Tribune.]

PET RECIPES

Have you a special favorite dish that you and your family particularly enjoy on occasions? Perhaps handed down in your family for generations; perhaps developed and perfected by yourself? If you have one, simple or complicated, that is so good you would like to share it with the world, write it out in detail and send to "Pet Recipes, care The Sunday Tribune." If selected as worthy and published, you will be paid $1 for it.

Blueberry Muffins.

Two-thirds cup of sugar and 2 eggs, beaten well together. Add butter, size of egg, melted, and ½ teaspoon salt. Sift two teaspoons baking powder with two cups flour and add alternately with ¾ cup milk. Roll one cup blueberries in a little flour and stir in carefully. Bake in a rather quick oven. E. L. W.

Potted Steak en Casserole.

Put one pound round steak in a casserole. Add mixed fresh vegetables, fresh mushrooms and a little water. Cover tight and let simmer thirty to forty minutes. This makes a delicious dish and serves a family of four. This same recipe may be used, substituting any other meats or chicken. E. S.

Baked Haddock, Oyster Stuffing.

Lay a two pound fillet of haddock in a greased dripping pan, season with salt, pepper, and lemon juice, cover with oyster stuffing (as made below) and place two pounds of haddock on top, sandwich fashion. Cover with buttered crumbs. Bake in a moderate oven for 50 minutes.

Oyster Stuffing.

1 cup cracker crumbs, 1½ teaspoons lemon juice, ¼ cup butter, ½ teaspoon chopped parsley, ⅛ teaspoon salt, 1 cup oysters.

Add seasoning to butter and cracker crumbs, chop oysters, add to this mixture and moisten with oyster sauce. L. L.

QUART OF WATER CLEANS KIDNEYS

No man or woman can make a mistake by flushing the kidneys occasionally, says a well-known authority. Eating too much rich food creates acids, which excite the kidneys. They become overworked from the strain, get sluggish and fail to filter the waste and poisons from the blood. Then we get sick. Rheumatism, headaches, liver trouble, nervousness, dizziness, sleeplessness and urinary disorders often come from sluggish kidneys.

The moment you feel a dull ache in the kidneys, or your back hurts, or if the urine is cloudy, offensive, full of sediment, irregular of passage or attended by a sensation of scalding, begin drinking a quart of water each day, also get about four ounces of Jad Salts from any pharmacy; take a tablespoonful in a glass of water before breakfast, and in a few days your kidneys may act fine.

This famous salts is made from the acid of grapes and lemon juice, combined with lithia, and has been used for years to flush and stimulate the kidneys; also to help neutralize the acids in the system, so they no longer cause irritation, thus often relieving bladder weakness.

Jad Salts is inexpensive; makes a delightful effervescent lithia-water drink which everyone should take now and then to help keep the kidneys clean and active and the blood pure, thereby often avoiding serious kidney complications.

Nancy Disposes - - -

By Percy Marks

[Continued from page four.]

pupils without disturbing the neighbors."

"Do you think I'll let you support me?" he demanded angrily. "I may be low but not that low."

"Of course not," she replied with indignant promptness. "Of course, I don't. As I begin to earn money, I'll turn what's left of your income over to you until we're on a fifty-fifty basis. The money you spend will be yours, and the money I spend on you will be yours, too. I hope to support myself, but I promise that not one cent of my money will go to you."

Bill rose and walked to the fireplace. He leaned against the mantel, his head bent, his heart heavy. In an instant she was beside him. She twined her arms around his neck and nestled her cheek against his shoulder. "I love you, Billy, dearest," she whispered. "I love you. That's why I did it—because I love you. O, my dearest," and she began to cry.

Her tears conquered Bill. He caressed her, comforted her, kissed her—but deep in his heart there was no forgiveness. He resented her lack of trust in him; he loathed the thought of living meanly; and he still felt that she was trying to force him to work. The thought of a job sickened him, and the thought of writing for money instead of for pleasure was equally offensive. His stories had been successful because his own creative joy had got into them. He did not know how to boil the pot and he swore that he would never learn. He would not sully the one quality in himself which he honestly respected, his delicate gift of capturing emotions with words. Nancy, it was plain to him, wanted to make him into a business man or, worse, into what is known as a successful writer. So far he had been an unsuccessful writer; that is, there were only half a dozen magazines which would take his stories and the checks they sent were in three figures only, and the first figure was always less than five.

Bill was surprised at his own stubbornness. For the first time he showed character. He would not be coerced—and coerced he was not. Somehow he killed the days. He would have been glad to have helped with the housework, but Nancy would not let him. "No," she said definitely. "It's my fault we haven't a servant; I'm not going to make you into mine." She cleaned the apartment, she cooked the meals, washed and dried the dishes, and did the shopping. Within a month she managed to get a church engagement and through that several pupils. She was busy, too busy Bill knew, but he was utterly, stupidly idle.

"Let 'Em Talk"

As the months went by, they were happy enough on the surface. Bill had occasional fits of depression but recriminations were not a part of his code. His main problem was to fill the time, and he often wondered how he had filled it in Chicago when he had worked no more than he was working now. True, he no longer rose at noon; Nancy's work demanded early rising, and the long days seemed longer than any day can be. His pockets were never empty. Nancy saw to that, and she saw to it, too, that their evenings were pleasantly occupied. They made friends, friends whom Bill enjoyed, they went to the theater, to concerts, they played cards. Even when he was most resentful, Bill had to admit that Nancy was more than filling her part of the bargain—but the days, those endless, endless days.

He began taking long walks, even in the coldest weather, and within a year he had explored Boston to its shadiest corners. There were very curious people in this world, he discovered, pitiful people, tragic people, amusing people, and the north end hid thousands of fascinating dramas behind its smoke screen of dirt and smell. Bill was interested. He forgot that he was bored and discontented. There was always another alley to be explored, another second hand dealer to be talked with, a hobo on the Common who would tell his life story for a dime, an Italian child down by the Old North church who would act as a guide for another dime or chatter for an hour for nothing. Bill discovered Boston, and he discovered that its mysteries were more amusing than poker, its dramas more exciting than casual philandering.

A Woman's Jeweled Earrings

Where Chinatown squatted, turgid and yellow and sardonic, lived the exquisite Si-Si, who almost caused murder, red and bloody . . . A spine-tickling melodrama NEXT SUNDAY

by Achmed Abdullalh

He was surprised one day to notice in the mirror that there was color in his cheeks and that his lips no longer sagged; the tangle of fine red lines was gone from the whites of his eyes, and the eyes themselves had a brightness to which he wasn't accustomed. He was, he was forced to admit, healthier and happier than he had ever been in his mature life. Nancy's original story to their Cambridge acquaintances would, he realized, have to be altered very soon. She had told them that Bill's health was too uncertain to permit of a job, and his pallor had easily persuaded them of the truth of the story. Well, he didn't want a job any more than he had a year before and he had no more intention of getting one either. Let the people talk if they wanted to. To hell with all of them.

If Nancy wasn't happy or if she regretted her bargain she gave no sign, but Bill could not fail to notice how white she had grown and how thin. She dismissed her class for two months that summer, but when autumn came, she was still tired and worn. For the first time, Bill was tempted to seek work, but he put the temptation behind him. Yet he was too full of energy now to be satisfied with the walks. They left energy still to be expended. He looked at Nancy's thin, white face—and smiled. With that smile the last of his resentment died because he had made both a plan and a new discovery. The plan suggested difficulties, but the discovery was plain; he loved Nancy far more than he had when he married her.

If Nancy had been less busy and less exhausted in the months that followed, she could not have failed to have noticed that Bill was excited about something. She was aware only, however, of her weariness, a weariness that seemed to begin in her toes and culminate in the pound of a trip hammer in her head. Doggedly, nevertheless, she persevered. In December Bill insisted that she engage a maid. "You're dead tired," he said, "and you're making enough now to have a servant."

"If we give up the symphony and theaters," she agreed indifferently.

"We'll give them up."

She looked at him gratefully, found a competent girl, and tried to believe that she was not quite so weary; but when summer came she had to admit that the battle was lost.

Bill asked if she was going to dismiss her class for the summer.

"Yes, right away," she answered. They were sitting in the living room and she was fiddling nervously with a magazine. Suddenly she placed it on the table beside her and cried shrilly, "Bill, I'm licked." The next instant she was sobbing.

Terrified, Bill leaped from his chair, but before he could reach her she was on her feet and motioning him back.

Bill paused and stared at her in wide-eyed fear. She struggled with her sobs, half conquered them, and then explained. Her voice was low but there was a scream in it.

"I thought I could do it, but I can't. I'm tired, *tired!* Other women do it, but I'm not strong enough—and I—O, I hate teaching, and"—the sobs rose and almost strangled her words—"and I—I want babies."

Shaken and ashamed, Bill moved toward her again and she held up a shaking hand in negation. "Wait," she whispered brokenly.

Bill waited while she fought down the hysteria that was so near. Finally she managed to speak more calmly.

"I loved you so much, darling, that I had to marry you—and I gave away your money because—b e c a u s e I thought you'd——"

"Because you thought I'd quit dissipating and do something with my life," Bill concluded for her. "You did it because you were gallant and brave and because you understood me." His voice was husky and he wanted to cry, too. Very quietly he sat down, drew her to his knees, and held her very close while he told her story and his.

"You thought you could be a housewife and a wage earner and a wife and mother to me all at once, didn't you dearest?" She nodded weakly. "Well, you've done it for more than two years—and now you get your reward."

The Big News

She looked up then. He kissed her cheek and continued humbly, "I thought I'd be proud and dramatic, but I'm not; I'm just ashamed. You've given me health and manhood, my darling, and I can't be proud of that—just grateful."

She looked at him wonderingly, and through her tears there was a little light of hope shining in her eyes.

"I can't be dramatic," he went on. "I meant to be, but I can't. I can't be proud when I've let you smash yourself to give me pride. It's just this, Nancy: I've been working for months and months now—writing, I mean. I rented a room and a typewriter."

Nancy wanted to interrupt, but he put his hand over her mouth, smiled gravely at her, and explained. "At first I was furious—sullen, I guess. I swore I'd never earn a cent. Then I began to take the walks out of sheer boredom. I learned a lot Nancy, and got healthy, too. Finally the walks weren't enough. I had to do something more. Then I realized that I was crammed with stories, chuck full, and I had to spill them out. I've been spilling them for months now and sold them all. Tonight I was going to tell you the big news—a novel, Nancy, and the magazine rights sold. I thought I'd be proud, but——"

"I am!" The declaration was a smothered scream behind his hand. She forced his hand away from her mouth with both of hers. "I am! I'm proud, proud, proud—proud of you and proud of me." She kissed him, petted him, praised him, and with each word and each caress Bill grew more humble.

"You make me ashamed," he muttered. "So damned ashamed. You needn't have worked for the last three or four months, but I let you keep on just because I wanted to be dramatic about the novel. I let you wear yourself out and sacrifice your pride."

"My pride!" Nancy stood up then—the old Nancy, with flashing black eyes and a whiplash tongue. "Idiot! all my pride's in you. And did you suppose I gave up because I was tired?"

"Of course."

"Well, I didn't!"

Bill stared at her so stupidly that she laughed.

"I'm hoping," she said, "that it's a boy——"

[Copyright: 1930: By Percy Marks.]

TINTEX BRINGS NEW COLOR-BRIGHTNESS To All Faded Fabrics! ★

"Washed-out" underthings . . . sun-faded draperies and sport clothes . . . frocks and stockings and scarfs that need new Paris color notes to make them modishly modern . . .

Tintex will renew or *change* the color of anything washable *quickly*—without fuss or muss!

Select the proper Tintex for the purpose you have in mind—you'll find them listed below.

You can't imagine how *easy* it is until you try it!

—THE TINTEX GROUP—

★*Tintex Gray Box*—Tints and dyes all materials.

Tintex Blue Box—For lace-trimmed silks—tints the silk, lace remains original color.

Tintex Color Remover—Removes old color from any material so it can be dyed a new color.

Whitex—A bluing for restoring whiteness to all yellowed white materials.

PARK & TILFORD, ESTABLISHED 1840, GUARANTEES TINTEX

At all drug, dept. stores and notion counters..15¢

Tintex TINTS AND DYES

NEW! TINTEX DRY CLEANER

For Dry Cleaning at Home

Easy to use—perfect results—saves dry cleaning bills. 25c a tube.

On Sale Wherever Tintex is Sold

SHE THOUGHT:

"This is going to be our last date."

Yet, to be polite,

SHE SAID:

"Wonderful picture! I'm glad we came."

He might have won her

—if it hadn't been for "B.O." (Body Odor)

"THEY both lived in our neighborhood. She was a pretty girl—and a mighty nice one, too. He was a fine steady-going young fellow—very much in love with her. But she didn't seem to fancy him.

"She went out with him several times, but after a little she turned him down. Of course she couldn't tell him the reason. 'B.O.'—*body odor*—is a delicate subject. But how different things might have turned out if he had only known what his trouble was and how easily Lifebuoy could have ended it."

The secret cause

There are many experiences similar to this one all around us. Disappointments in love—lost opportunities in business. But other explanations are given. We seldom realize how often "B.O." is to blame.

For people, as a rule, don't know when they offend. We become insensitive to ever-present odors. Yet we *must* perspire. Every day our bodies give off at least a quart of odor-causing waste. We don't notice it in ourselves—but *others* do.

Now millions have the satisfaction of knowing they're safe, the easiest way imaginable—Lifebuoy. Its penetrating, antiseptic lather purifies pores. Makes every inch of the body fresh and sweet-smelling.

Wonderful for complexions

Lifebuoy keeps complexions looking their best—soft, smooth, and clear. Gives them a healthy, glowing loveliness. Note Lifebuoy's pleasant hygienic scent—that vanishes as you rinse—it tells you better than words how Lifebuoy safeguards.

Try Lifebuoy Free

To try this delightful toilet soap without cost, just send us your name and address. By return mail you will receive two full-size cakes of Lifebuoy free. Write today to Lever Brothers Co., Dept. S95, Cambridge, Mass.

Lifebuoy HEALTH SOAP *stops body odor*

A Dollar for Your Dreams

Have you ever had a dream which later came true? If you'll mail us an account of your prophetic dream we'll pay you $1 for every dream published. Address "Dreams," Chicago Tribune.

Told of Misfortune.

Three weeks ago my father, with friends, started on a motor trip to Los Angeles. The first night they were gone I dreamed my father came back with his head bandaged and his clothes torn. I spoke to him and asked how he could be back so soon. He answered: "I am here; that is all there is to it; aren't you glad to see me?"

Several days later I received a wire from Dallas, Tex., saying they were detained there on account of car trouble. Not until they reached their destination did my father write me that the real reason for their delay in Dallas was an accident. The car had skidded on wet pavement and then turned over. One of the party escaped injury, but my father was badly cut about the head and had to wear bandages for a week.

The accident happened four days after I had the dream. E. B.

From Beyond the Grave.

At the time of my husband's sudden death I worried a great deal, as there were many bills to pay. About two months later I dreamed that I was sitting at the front window with my head in my hands. Suddenly I heard a tapping at the window. I looked to see who it was. There stood my husband who said, "You will get money," and then disappeared.

The next morning I told my son of my dream. I had never believed in dreams, so thought no more about it. Shortly afterwards I had a letter saying I would receive some money, and a few days later a check came, for my husband, unknown to me, had belonged to a club which paid insurance to its members. Then I thought about the dream and how true it was.

A. T.

Dream Influenced Work.

The stenographers in our office work on a bonus system and are charged 1 to 35 cents for an error. For two weeks I had made no errors. The boss was greatly impressed and I was determined to have another good week.

That night I dreamed I had made three errors. I related the dream to the girls the next day. They laughed and told me how foolish I was to believe in dreams. However, later in the day I received three letters to correct. R. W.

A Passing Tragedy.

Several weeks ago my brother-in-law told me he had a peculiar dream. He dreamed that his wife drove him away from home and that he went and took their baby with him. A week later I was surprised to come home and find this dream a reality. His wife had sent him away from her. They have made up since, so it did not turn out so tragic. A. A.

The Biggest Liar

Who is the biggest liar you have ever known and what was his biggest lie? The Tribune will pay $1 for every whopper published. Write it simply and use only one side of the paper. Mail it to Biggest Liar, Sunday Tribune.

Juggling Figures.

One of the biggest liars that I know is a farmer, who always brags about how many acres of grain he sows in the spring. At thrashing time he brags about how many bushels he gets to the acre, but by this time he has only half as many acres as he sowed in the spring. A. B.

A Montana Ananias.

In the fall of 1869 I was in Virginia City, Mont., and met a man who worked on a cattle ranch. He told me that one night as they were about ready for supper a man rode up to the door on horseback, and asked if he could get something to eat and a place to sleep. When told he could, he dismounted and put up his horse. After supper he said to the old man, "You have a bunch of cattle. What do you want for them?"

"That depends on the quantity you take. If you take them all, 4 cents a head."

"I will take them all."

The next morning after breakfast, we counted them, and at 4 cents a head they came to two million dollars.

F. E. L.

Hundreds of Thousands of Wise Americans Demand Kruschen Salts

Keeps you in good health all the time—skin clear and body free from fat.

Just think of it, these new, better and different salts were only introduced into America a few months ago—yet a host of intelligent Americans are healthier and happier because of their supreme goodness.

Kruschen Salts are the daily health dose of millions of people the world over—they are the largest selling medicinal salts in Great Britain.

One-half teaspoon of Kruschen in a glass of hot water every morning gently but surely stimulates the liver, bowels and kidneys to healthy elimination.

But the six vitalizing and rejuvenating salts in Kruschen do more than cause regular elimination—the man or woman who takes them regularly need have no fear of poisons polluting the system which is the cause of many annoying and depressing ills.

One bottle of Kruschen Salts (lasts 4 weeks) costs but 85c and one bottle will prove of vast benefit to people who have constipation, headache, indigestion, nervousness, rheumatism, depression, acidity and auto-intoxication.

Not only that, but one bottle will bring about body activity—increase in energy, vigor and ambition, sparkling eyes and freedom from pimples and blemishes—millions know all this—you ought to know it.

Sold by druggists America over.
E. Griffiths Hughes, Rochester, N. Y.

WORLD'S CHAMPION SPORTING GOODS SALE Now in Progress! DOWNTOWN and Oak Park Stores

A Great Store in a Great City

THE FAIR

State, Adams and Dearborn Streets
Oak Park—Lake at Marion St. Milwaukee Ave. at Wood St.
The Trend Is to The Fair, Where Smart Style Is Moderately Priced

Smart Fringed Panel Curtains

Values to $5.50! A special selling of 1,000 curtains—40 to 45 inches wide, all 2¼ yards long. An excellent collection of filet and novelty weaves—as well as rayon panels in gold and silver shades. Each, $3.94

$3.75 Metal Drapery Sets

Consists of 4 ft. pole, 1 pr. of ends, center ornament, brackets and 12 rings (extra length, 25c ft.). Set, $2.29

Special! Opaque Window Shades, 36x7. Each, 50c.

The Fair—Fifth Floor—Oak Park and Milwaukee Ave.

Exquisite Jeweled Toiletware

BELOW MAKER'S COST!

$35.00 3-pc. Sets, $14.40
$50.00 3-pc. Sets, $20.00
$62.50 3-pc. Sets, $25.20
$95.00 3-pc. Miniature Sets, $29.50
$7.50 Jeweled Trays, $3.00
$12.50 Trays, $5.20
$5.00 Photo Frames, $2.12
$17.25 Photo Frames, $6.92
$13.50 Perfume Bottles, $5.20
$10.00 Finger Nail Buffers, $3.96

And Many Others Made to Sell for $3.00 to $125 NOW

$1.50 to $50

Values little short of sensational. Lasting beauty is assured in the very finest of JEWELED TOILET SETS; also those dainty, hand painted miniatures on real ivory sets. Due to the inability of the importer and manufacturer to obtain more of these fine miniatures, we purchased the entire stock at below maker's cost!

All pieces plated with 22 karat gold, in rose or green gold finish, and set with amethyst, emerald, sapphire, and other colored stones. The original hand painted miniature on real ivory are from the studios of noted French and Austrian artists.

The Fair—Main Floor—Also Oak Park and Milwaukee Ave.

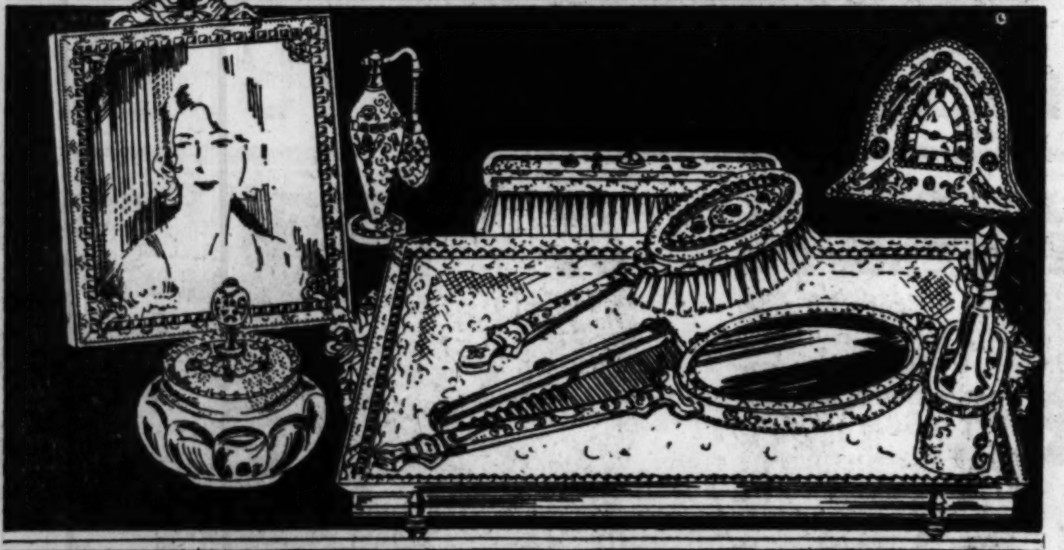

13-Pc. Hemstitched Damask Sets

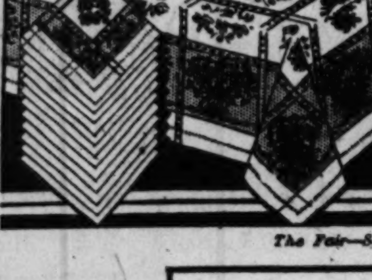

$5.95

62x92-in. cloth and 12 napkins of lustrous pure linen damask, in attractive floral patterns. All white or with wide colored borders; in green, gold, pink, or blue.

Bath Towels Size 23x46, with wide band colored borders; in blue, pink, gold, lavender or green. 3 for $1

Linen Dish Towels Values to 29c each. Absorbent towels in all-over checks or colored borders. Each, 19c

The Fair—Second Floor—Oak Park and Milwaukee Ave.

Monday in The Bargain Basement

Women's and Growing Girls' SHOES for Sports Wear

Camel Smoked Elk Brown
Sun Tan Black and White

An extraordinary Monday value-giving event! Well made and neat appearing footwear excellent for golf and all summer outings. With crepe soles and comfortable lines. All sizes. $2.85

The Fair—Downtown and Milwaukee Ave. Store.

9x12 Chinese Oriental Rugs That Have Sold for $345!

$259

Beautiful rugs brought more than 1,200 miles from the interior of China—and offered tomorrow at a price made possible only by the drop in foreign exchange! Every one is a choice piece—of contract weave—and offers the last word in construction, design, and coloring. $20 Down, Balance Monthly, Small Carrying Charge.

8x10 Chinese Rugs Only ten rugs to sell at this closing-out price. $15 Down, balance monthly carrying charge. $179

Broadloom Carpets In 9 and 12 ft. lengths. Charming green and taupe shades. Cover your entire floor! Per sq. yd., $3.25

The Fair—Downtown Only—Fifth Floor.

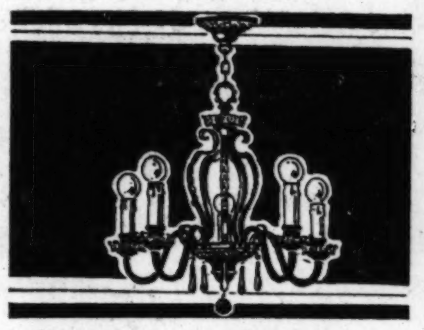

$20 Lighting Fixtures

$9.65

5-Light Candle or Ball Lamp Style

All-brass construction, attractively finished and trimmed with genuine amber prisms. Made to sell at $20—offered tomorrow in a special selling at only $9.65.

2-Light Bedroom Fixture, Ivory and Polychrome Finish, 95c

The Fair—Downtown Only—Seventh Floor.

Wall Paper and Hanging

Enough for 2 Average Rooms

$10.60

Offer includes 20 rolls side wall-paper in new colors and designs—for parlor, dining room or bedroom. Paneling and stairway halls not included.

The Fair—Sixth Floor—and Milwaukee Ave.

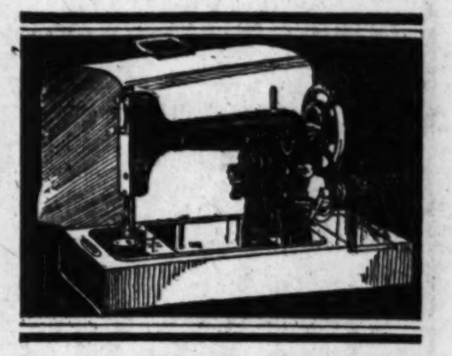

$69.50 Portable Electric

Sewing Machines at a Saving! $59

"Westinghouse Electrified!" Now is the time to buy that new portable electric sewing machine. Carry it to the lake, to the porch. It's guaranteed for 10 years.

A liberal trade-in allowance will be made for your old machine.

$5 Per Month *Balance Monthly, Small Carrying Charge.*

The Fair—Second Floor—and Milwaukee Ave.

Let Us Demonstrate the New MAYTAG in Your Home!

--And Prove It's "A Washer Only Maytag Could Create!"--

After a 5-Day Free Trial you'll be convinced that the new Maytag is the washer for you! The acknowledged leader **for 7 years—Maytag serves thousands of women in a thoroughly** efficient manner, saving both time and money for its users. Call us tomorrow and make arrangements for having one placed in your home on Free Trial!

Buy on Deferred Payments

Small Payment Down, Balance Monthly; Small Carrying Charge.

Electric Washers—About ½ Price!

$5 Down *Balance Monthly, Small Carrying Charge.*

Brand new, guaranteed washers made by Apex. Heavy copper tubs, with all-metal cylinders and all-metal wringers. 12-inch semi-soft rollers. $58.75

Liberal Trade-in Offer!

We will give you a liberal allowance for your present washer towards the purchase of a new Maytag. Take advantage of the offer now!

The Fair—Sixth Floor—Oak Park and Milwaukee Ave.

Decorative Furnishings for Your Garden!

A feature selling for Monday! Pieces for lawn, garden, and cemetery use—at decidedly attractive prices. Made of reinforced granitine.

Granitine Revere Vases

A piece that may be used on the porch, as well as the lawn or garden. 12 in. high, 18 in. base, 15 in. top. Only $3.98

Vase and Pedestal Vase is 19 in. high, 25 in. top. Height over-all, 37 in. Pedestal not shown. Two beautiful pieces. $12.95

Vase and Pedestal 36 in. high, made of everlasting granitine. Graceful pieces that lend beauty to any setting. $14.95

Bird Bath . . . Made of white granitine, 30½ in. high, with 23 in. top. Will attract birds to your home. $15.95

Harvad Benches Reinforced white granitine, 18½ in. high, 60 in. long, and 20 in. across top. Ornamental and useful. $25.95

The Fair—Downtown Only—Sixth Floor.

Copyright, 1930, by The Fair.

STEAMER ROBES Now at 50% LESS Than Regular LOW PRICES—Fifth Floor—Oak Park and Milwaukee Ave. Stores

A Great Store in a Great City

THE FAIR

State, Adams and Dearborn Streets
Oak Park—Lake at Marion St. Milwaukee Ave. at Wood St.

The Trend Is to The Fair, Where Smart Style Is Moderately Priced

Utica Sheet Sets

With Colored Borders, $4.75 Value

$2.95

Utica sheet and case sets—sheet, 81x99, and two pillow cases in attractive gift boxes. All colors: Blue, baize, pink, green, and lavender. Mail or phone orders filled.

The Fair—Second Floor—Oak Park and Milwaukee Ave. Store.

Canvas Porch Shades

READY-TO-HANG

Made of 6-ounce awning material, in tan or green, and white stripe. Complete with attachment.

5 x 8.. $1.55	8 x 8... $2.89
6 x 8... 1.89	9 x 8... 3.39
7 x 8... 2.49	10 x 8... 3.69
12 x 8.. $4.49	

The Fair—Fifth Floor—Oak Park Store and Milwaukee Ave.

The 'ECHOPHONE' Compact

ALL ELECTRIC . . . . 6 Tube RADIO

With Built-In SPEAKER

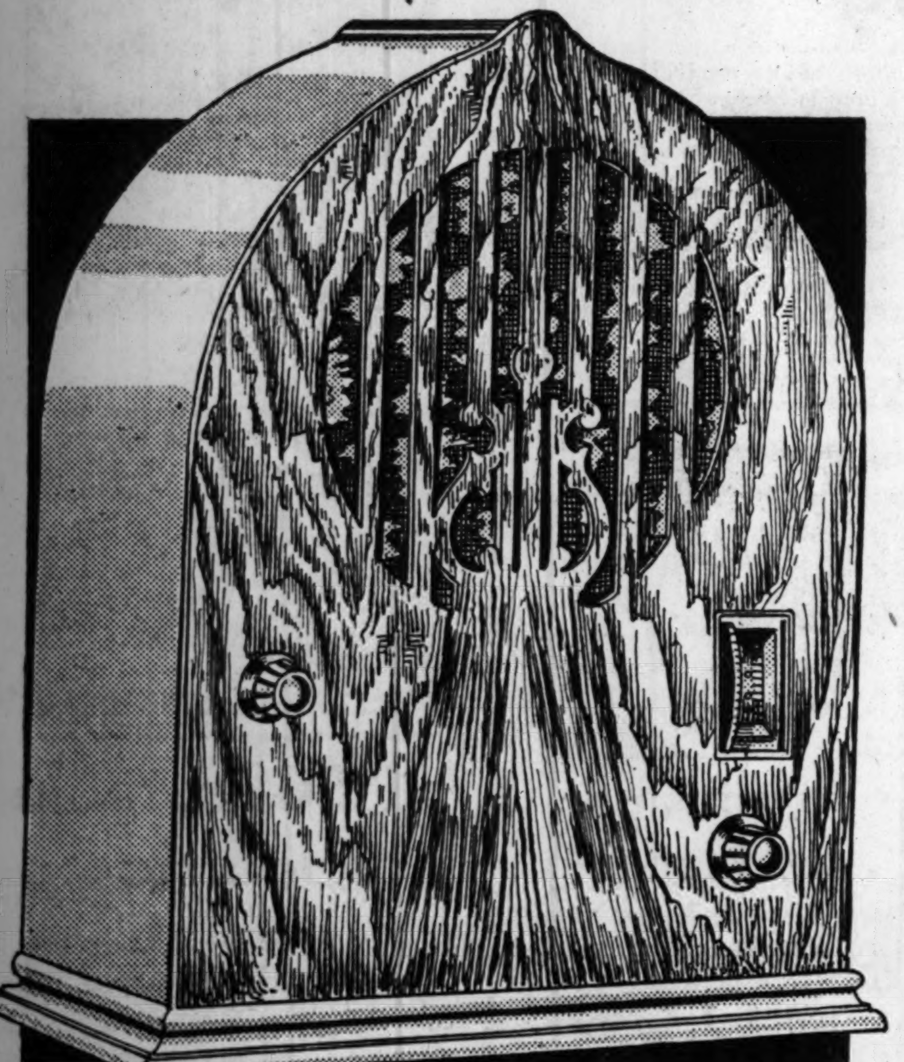

NOW ECHOPHONE RADIO! SMALL in size, BIG in performance! Yet in total disregard of its small size you will be amazed at its marvelously clear, FULL TONE. Graceful, attractive cabinet of walnut veneer! Exacting, sharp-tuning . . . the easiest, quickest tuning control. Priced complete, including standard licensed tubes, $59.50.

Actual Size Is 13x16½ Inches

ECHOPHONE is made by the oldest and largest radio manufacturer on the Pacific coast—exactingly built under licensed patents of R. C. A., Hazeltine, and La Tour! Fully guaranteed by the manufacturer and THE FAIR. Come in tomorrow and hear this machine to fully appreciate this much talked of all electric PORTABLE set. FREE DELIVERY within a radius of 35 miles.

The Fair—Seventh Floor—Oak Park and Milwaukee Ave.

$59.50

Pay **$10.00** DOWN
Balance Monthly

Maytime Sale of Fashionable Living Room Furniture

Copies of Higher Priced English Pillow Back Models

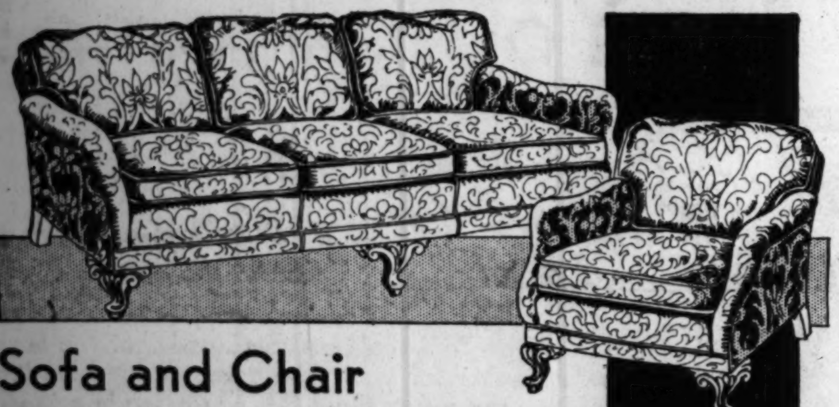

Sofa and Chair

The floss filled pillow backs of this 2-piece tapestry suite are made especially for comfort. Upholstered in keeping with the original English design. **Sofa, $110; Chair, $55.**

$165

$16.50 Down
Balance Monthly. Small Carrying Charge. (Downtown Store Only)

2-Pc. Tapestry Suite

$19.80 Down
Balance Monthly. Small Carrying Charge. (Downtown Store Only)

18th Century English design, in tapestry beautifully tailored with luxurious pillow backs and spring arms. An excellent foundation suite for an attractive living room. **Sofa, $139; Chair, $59.**

$198

And . . . Incomparable Savings in the $350,000 Sale of Famous Luce Furniture

THE FAIR again shows the way! And is the first in Chicago to offer reproductions of English pieces that are the 1930 Vogue at such remarkably low prices. The last word in comfort and style is now offered our patrons at the season's lowest prices. And also—you may still make your selection from the great sale of Luce Furniture—made in Grand Rapids—Bedroom, Dining room and Dinette pieces at BELOW ½ PRICE!

Pay a Small Amount Down

Beautiful Tapestry Sofa and Chair

Luxurious and comfortable, this new Charles of London design suite has reversible cushions, hand tied spring back, and can be had in many charming patterns of tapestry.

$119

Sofa, $79.50
Chair, $39.50
The Fair—Downtown Only.

$11.90 Down
Balance Monthly; Small Carrying Charge.

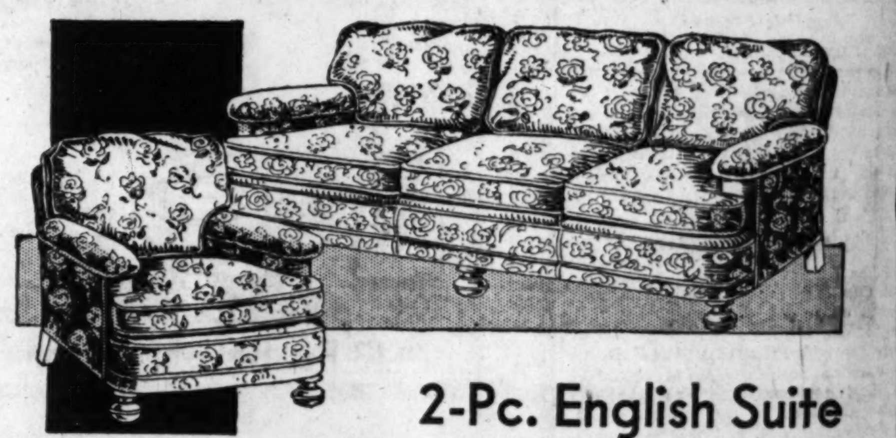

$13.90 Down
Balance Monthly. Small Carrying Charge. (Downtown Store Only)

2-Pc. English Suite

The last word in comfort and style. Comfortable floss-filled back pillows, full-webbed construction throughtout, all hand-tied spinrgs and moss fillings. **Sofa, $92.50; Chair, $46.50.**

$139

Sofa and Chair

English. Tapestry all over reversible floss filled loose pillow back and spring filled seat cushions. Moss and felt filling, web construction. Sofa, $153; Chair, 72.

$225

$22.50 Down
Balance Monthly. Small Carrying Charge. (Downtown Store Only)

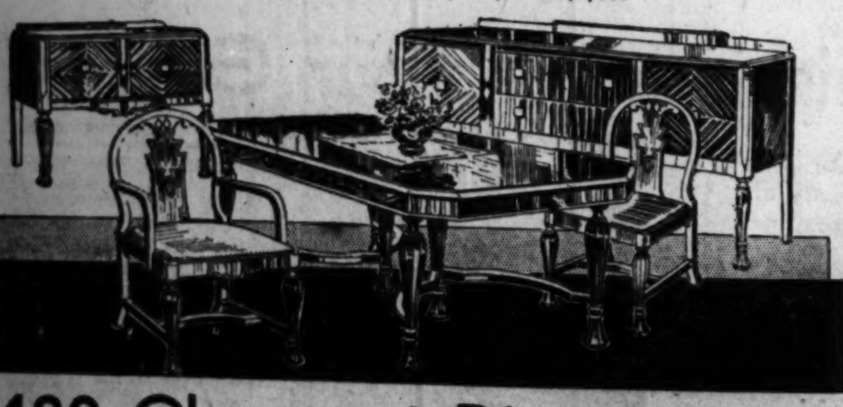

$480 Charmont Dining Suites

A beautiful LUCE suite . . . lovely buffet, china, and server in walnut veneer and gumwood. Table has two 11-inch leaves. Five side chairs, one arm chair. **$23.60 Down,** balance monthly; small carrying charge. FREE DELIVERY!

$236

The Fair—Eighth Floor—Oak Park and Milwaukee Ave.

$5.00 Down
Balance Monthly; Small Carrying Charge.

$59 Lounge Chair

Very comfortable and finely upholstered in beautiful assorted tapestry covers. Tufted, button back. Full webbed construction hand tied springs. At all 3 Stores.

$29.75

$37.50 "Apollo" Innerspring Mattress

Famous "Sunlite" brand, with 550 barrel-shaped coil spring unit upholstered with layer-felt, covered in Dunkirk damask or 8-oz. woven ticking. At all 3 Stores.

$26.75

$275 4-Piece Bedroom Suites

The LUCE "Penshurst" model, made in Grand Rapids. Walnut veneer on solid walnut. Dresser, vanity, bed and bench, of finest construction and finish. **$12.15 Down,** balance monthly; small carrying charge. FREE DELIVERY!

$121.50

The Fair—Eighth Floor—Oak Park and Milwaukee Ave.

REMEMBER! Our LOW PRICES Include FREE DELIVERY Anywhere Within a Radius of 35 Miles

COPYRIGHT, 1930, BY THE FAIR.

REMEMBER! ALL MERCHANDISE Will Be DELIVERED FREE to Your Door (Within a Radius of 35 Miles)

MAIL AND PHONE ORDERS PROMPTLY FILLED—Phone STAte 2500, State and Adams St. Store—Phone EUClid 9600, Oak Park Store—Phone BRUnswick 5000, Milwaukee Ave. (at Wood St.)

$1.00 Down Buys a Rebuilt Hoover
$24.85

Rebuilt in the Hoover factory in Canton, Ohio. Every machine has been thoroughly overhauled and equipped with a new bag, ball bearing brush, cord and handle. See demonstration.

The Fair—Sixth Floor—Also Oak Park and Milwaukee Ave.

A Great Store in a Great City

THE FAIR

State, Adams and Dearborn Streets

Oak Park—Lake at Marion St. Milwaukee Ave. at Wood St.

The Trend Is to The Fair, Where Smart Style Is Moderately Priced

Pay 15% Down On Electric FANS
8 in. Fan $5.00

The Fair 3 Stores are headquarters for Electric Fans! Take advantage of these special terms. 90 days to pay—no interest.

10-In. Oscilating Electric Fan, $10.95
12-In. Oscilating Electric Fan, $19.95

The Fair—Sixth Floor—Also Oak Park and Milwaukee Ave.

$1.00 Sale Summer Housewares Monday! $1.00

Ivory Enameled
4 Pc. Cooking Sets
$1.00

Consists of 2 quart pudding pan, 2 quart handled stew pan, 9 inch pie plate, and 13x9x1¾ inch baking or roasting pan. Every piece first quality.

Kitchen Stools
Made of heavy metal, 21 in. high. Double braced with back rest. Green, blue, white, ivory and gray. $1.00

Rattan Seat Chairs
Very useful for summer homes, porches. Has full size Seat. Unpainted. $1.00

For Waterless Cooking
Aluminum Cookers
$2.89

Cooks the cheaper cuts of meat as tender as the finest. Retains all the nutritive juices of foods. 8 qt. size with clamp cover and set of triplicate pans. $5.00 value.

Aluminum Drip
Coffeee Philterators
$1.39

The new coffee percolators that make clear delicious drip coffee. With rice filter paper. 8 cup size. See demonstration.

Dog Door Stops
Heavy metal bull pups with life-like appearance. With leash and collar. Dollar Day only! $1

Pyrex Sets
For baking. Consists of 1½ qt. baking dish, and 4 individual bean or custard cups. All for $1

Cake Cabinets
Round sliding door cake or bread cabinets. With shelf. Colors of green and ivory. A room saver. $1

Fruit Boxes
Of heavy metal. Large 4 compartment size. For storing fruits or vegetables. Size 22x17 x10 inches. $1

Cleaning Cabinets
Hangs on the wall. For keeping cleaning powders, cloths, soaps, etc. Green or ivory colors. $1

Soup Kettles
Of aluminum. For boiling or preserving. Deep shape with cover. Full 8 quart capacity. $1

Pancake Griddles
WEAREVER aluminum. Requires no greasing. Bakes and browns evenly without objectionable odor. $1

Stock Pots
Gray enamel with enamel cover. Full 6 gallon size. A very handy utensil for boiling hams, soups, etc. $1

Shoe Boxes
Heavy metal with compartment for hosiery. Green, ivory, orchid and rose colors. Very handy. $1

Egg Poachers
Of aluminum. Has five individual cups. For cooking eggs by steaming, or for custards, $1

7-Pc. Ring Mold Set
Of Mirro aluminum. For salads, jellies and custards. One large and six individual molds. Monday only. $1

3 Waste Baskets
Of metal in fancy colors. Beautiful designs and colors. Fine for waste paper. Set of three, $1

Food Jugs
For auto picknickers. Metal body with guaranteed insulation. Keeps foods warm or cold for several hours. 1 gal. size, $1

Skillet Sets
Set of 3 cast iron skillets. Consists of No. 3, No. 5 and No. 8 sizes. All heavy ware. $1

Knife-Fork Sets
Stanless steel. Consists of 3 knives and 3 forks. Green or white colored cellum waterproof handles. $1

Metal Hampers
Of steel. Oblong shape with ventilations. For soiled linen. Green, ivory, orchid. 23x14x8½ inches, $1

20 Gal. Ash Cans
Made of heavy galvanized iron. Corrugated body with cover. Raised bottom. Regularly $1.40, $1

200 Ft. Clothes Line
No. 7 bleached sash cord. Strongest clothes line on the market. Two hanks of 100 feet each, $1

20 Rolls Paper
Toilet paper. 20 large rolls of crepe-tissue paper. Good quality full size sheets. 20 rolls for $1

Curtain Stretcher
Bungalow style. Takes practically all size curtains. Has non-rusting pins. 6x8 ft. size, at, $1

Garden Trellis
8 feet high, 24 in. wide. Painted two coats, snow white. Very ornamental. For vines or roses. $1

2 Window Boxes
Made of heavy metal. Painted bright green. For window flowers or plants. 24 in. size. 2 for $1

Two Brooms
Made of selected broom corn. Full sweeping width. 5 sewed, with colored enameled handles. $1.50 val., 2 for $1

Ironing Boards
Made of selected seasoned lumber. Convenient folding style. Full ironing surface. $1

1 Doz. Rose Bushes
Bench roses. All fresh stock that will bloom all summer long. Beautify your garden! Per dozen. $1

Privet Hedge
Amoor River North Privet Hedge. All fresh stock. 12 in. and up. 4 dozen, $1

2 Dust Mops
Two large size chemically treated mops for floors or walls. Long, heavy colored yarns. Reg. $1.50. Two for $1

Stepladders
5 or 6 ft. size. Of seasoned lumber. Each step fully rodded. Equipped with pail shelf. Choice of either size. $1

Kitchen Pails
Has galvanized inset. Cover raises at touch of toe. Gray, green, blue and white. Large size, $1

3 Lbs. Grass Seed
Fairview Central Park brand grass seed. A good mixture assures you of smooth velvety lawns. 3 lbs., $1

50 Lbs. Fertilizer
Wizard brand sheep manure. The well known fertilizer for lawns or gardens. Large 50 pound bags, $1

Pad and 2 Covers
Ironing board pad with 2 muslin covers. With eyelets and lacing. Fits all size ironing boards. $1

First Quality Du Pont
54x54 in. Table Cloths
$1.00

Hemstitched Du Pont Damask oilcloth tablecloths that look like linen. Washable and will not crack. Blue, orchid and rose colors, with flannel backs. $2 value.

Sponge—Chamois—Pail
Make-Clean Sets
$1.00

5 lb. pail of Make-clean waterless cleaner for all painted surfaces. Included is a large cleaning sponge, a 14x18 in. piece chamois and a 10 qt. galvanized pail.

5 Pc. Rubberized Rayon
Window Curtain Sets
$1.00

Consists of 2 drapes, valance and tiebacks of rubberized rayon. For bathroom windows. Gold, green, orchid, blue, rose.

13 Pc. Beverage Sets
$1.00

Ocean green glass. Finest quality. Each set consists of 6 tall glasses, 6 sippers and 1 tall covered jug. Ideal for summer homes.

Imported Potteries
$1.00

An endless variety of attractive shapes and sizes handsomely decorated. All are direct from Japan. Also suitable for lamp vases. At about half regular prices.

Ebony Salad Plates
6 for $1.00

Every housewife will want these newest salad plates. Of fine quality black glass in an octagonal shape. Stemware to match, 25c ea.

37 Pc. Breakfast Sets
$1.00

A set for which every housewife will find use. Plain white porcelain in a service for 6 persons. Known as factory seconds. Unusual value at $1 for 37 pieces.

11 Ft. FENCING
42-in. Cyclone fencing of a strong fabric. Available in continuous lengths. 11 feet, $1.00

THREE 6-FT. FENCE POSTS
Red Top angle steel fence posts. Choice of six 3 ft., or three 6 ft. posts. $1.00

Ball Bearing Lawn Mowers
$6.29 14-In. Size — $6.89 16-In. Size

A special purchase of high grade ball bearing lawn mowers with 4 self-sharpening revolving blades. Each one is set and sharpened ready for use. 8-inch wheels. Guaranteed.

Invincible Mowers
Invincible 10-in. high wheel lawn mowers with 4 self sharpening blades. Ball-bearings. Guaranteed. $7.89

50 Ft. Section
Garden Hose
$2.98

135,000 ft. of molded, corrugated non-kinkable hose at about ½ price. One-half inch size in 50 ft. sections, complete with couplings.

25-Ft. Sections Molded Hose
12,000 ft. of ¾-inch non-kinkable garden hose with couplings. 25 ft. $2.25

50-Ft. Mogul Garden Hose
50 ft. sections of molded non-kinkable hose. Black rubber. ¾-inch size, with couplings. $5.75

High Grade Screen Doors
$2.29

A timely sale of 2,000 screen doors painted black. 1⅝ in. thick with 12 mesh black wire. All standard sizes up to and including 3x7 feet.

Varnished Screen Doors
$3.98

Covered with 14 mesh galvanized wire. All standard sizes to and including 3x7 ft. Has a 4-inch frame.

Screen Wire Cloth
12 mesh black wire cloth with double selvage. 100 linear ft. rolls. 18 to 48 inch widths. Sq. Ft., 2c

Black Screen Paint, Gal., $1

Family Paint
$2.59 Gal.

Sherwin-Williams make. High grade well known paint for inside or outside use. All regular colors, and white.

VARNISH
$1.00 Gal.

Fairview General Purpose varnish for floors or woodwork. Dries hard with lustre. Made for The Fair. Guaranteed.

FLAXOAP
5 Lbs. $1.00

Sherwin-Williams pure linseed oil soap. For cleaning walls, woodwork and painted surfaces. 5 lb. pail.

3 Carload Purchase and Sale of
All Steel Refrigerators

$28.50 Value 50-Lb. Size $19.95 — $38.50 Value 75-Lb. Size $24.95

All White Enameled—All Steel

Apartment style refrigerators at a price so low only because of a gigantic purchase. They are sturdily constructed of steel throughout and white enameled inside and out. Insulated by a 2-inch cork insulation. A sale builders and contractors should not overlook.

Pay Only $1.00 Down *Balance Monthly. Small Carrying Charge.*

The Fair—Sixth Floor—Also Oak Park and Milwaukee Ave.

Linen or Dish Cabinets
$7.65

Made of steel. 68 inches high, 19 inches wide, has 5 spacious shelves for storing linens or dishes. Green, ivory, white, gray or blue. Nickel plated hardware. Decoration on door.

Bath or Utility Cabinets
$4.98

Has 4 spacious shelves. 44 in. high, 19 in. wide. A convenient cupboard for linens. Green, rose, blue, orchid, ivory and white. A useful size.

Bath Scales
$8.75

Health-O-Meter bath room scales guaranteed weighs up to 250 lbs. Green, orchid, ivory and blue.

Bath Curtain Sets
$2.98

Made of rubberized cretonne. 6x6 ft. shower curtain, and 5 pc. window curtain set to match. Green, orchid and blue with design.

Portable Overhead Showers
Large nickel plated ring with white duck curtain and 7½ in. shower head. Fits any faucet. $5.59

You'll Find These Items on Sale—THE FAIR—Downtown (Sixth Floor.) Also OAK PARK (Lake at Marion St.), and MILWAUKEE AVE. (at Wood St.) Store

COPYRIGHT, 1930, BY THE FAIR.

Renew the Beauty and Lustre of Your Furs by Having Them Cleaned, Glazed and Stored in Our Modern Fur Vaults

A Great Store in a Great City

THE FAIR

State, Adams and Dearborn Streets
Oak Park—Lake at Marion St. Milwaukee Ave. at Wood St.

The Trend Is to The Fair, Where Smart Style Is Moderately Priced

6 Button Slipons

$1.25

In cool Milanese silk that crushes softly at the wrist. Parchment, Cedar, French Nude, Grey, and White.

The Fair—Main Floor—Also Oak Park Store.

Florentine Bags

$3.45 . $6.95

You'd go abroad just to get such exquisitely slim or large and roomy styles. Distinctively new variations of the envelope and pouch. Hand decorated; backgrounds of beige, brown, and green. $5 to $10 values.

The Fair—Main Floor—Also Oak Park Store.

2000 SMART WASHABLE SILK FROCKS

Rajahs . . . Printed Crepes
Mallinson's Plain and Printed Pagoda
Silk Piques Embroidered Crepes

Women's Sizes 36 to 46

$14.95

Misses' Sizes 14 to 20

You can romp and dance or be merely feminine and lazy in them . . . and they'll never once spoil your rollicking time with a hint of reproach about expense! Because, you see, they are Smart Styles Moderately Priced in a great Monday selling—specially designed to fit all figures and all purses.

It's to Be a Sun Ensemble Summer

With sun tan backs, short sleeves, and twirling capes that barely cover slim young shoulders pointing the way to new chic. This special selling presents just the frocks you'll need for exciting vacation days—one-piece frocks smart in their simplicity, two-piece frocks with boleros and jackets. Just let their price tags be your guide, and choose several in pastels and summery prints. Sizes for misses, 12 to 20; for women, 36 to 46.

The Fair—Third Floor—and Oak Park Store. Moderately Priced Frock Section.

Printed Rajah Piped in Contrast. Sizes 14 to 42.

Wash Crepe with Contrasting Jacket. Sizes 14 to 42.

Gage Hats . . Sports and Vacation Modes

—Straws
—Linens
—Taffetas
—Zephyr Braids

$5.00

Cool little hats that roll a brim rakishly over one eye or droop it provocatively—with equal chic and fashion success. These Gage hats are authentically styled in pastels, three-tone color effects, and pure white. All head-sizes.

The Fair—Hat Shop—Third Floor and Oak Park Store.

Glove Silk Panties

Are Brief for Warm Weather

$2.25

Like wearing next to nothing — they're so sheer and comfortable. Soft pastels, appliqued in contrast. Sizes 5 to 7, $2.25; 8 to 9, $2.50.

Vests to Match, $1.75

The Fair—Third Floor—Also Oak Park.

Imported Sandals of Woven Leather

$2.85

They've set the fashion pace for the season! No wonder the trend is to The Fair when the smartest modes of the moment are priced so low.

The season's smartest modes
—All White
—Tan and White
—Tan and Brown
—White and Tan
—Black and White

The Fair—Second Floor—Also Milwaukee and Oak Park Stores.

Silk HOSIERY

With Picot Edge

$1.25

MAJESTIC-MADE—Finespun as a summer day-dream. But for all their sheer transparency they are woven strongly enough to withstand the wear and tear of dancing young toes bent on vacation activities. Authentic new shades.

The Fair—Main Floor—Also Oak Park.

June-time White Silks Outstandingly Low Priced in May

$1.98 Yd.

Regularly $2.95, $3.48, $3.95

A sale of interest to June Brides, graduates, and those seeking smart, white frocks for confirmation and other occasions. Also in a host of light pastel colors for the bridesmaid and for sportswear. 39 to 45 inches wide. Included are the following weaves in superbly beautiful qualities:

Satin Crepe	Celanese Pique
Crepe Satin	Celanese Moire
Satin Charmeuse	Pure Dye Crepe
Flat Crepe	Georgette Crepe
Canton Crepe	Crepe Romette
Pebble Crepe	Chiffon Taffeta
Silk Pique	Skinner's Wash Crepe

The Fair—Second Floor—Also Oak Park and Milwaukee Ave.

High Fashions in Cotton Frocks Unexpectedly Low!

$1.58

2 for $2.88

Quite the smartest and coolest and safely tubbable frocks you've ever seen at this price! COTTON SHANTUNGS, BATISTES, LUSTRE CLOTHS—they're here in a complete range of correctly proportioned sizes, in a kaleidoscope of prints and dots and solid colors that defy the strongest suds to spoil their fresh colors. If you like sleeveless styles with capes and ruffles and bows, you'll be easily persuaded to the thrift of buying two or four or even six of these pretty and practical little frocks.

The Fair—Fourth Floor—Also Oak Park.

606 Sizes 18 to 44

608 Sizes 18 to 44

At Right 614 Sizes 36 to 48

602 Sizes 36 to 52

616 Sizes 40 to 52

COPYRIGHT, 1930, BY THE FAIR.

Chicago Sunday Tribune
THE WORLD'S GREATEST NEWSPAPER
MAY 18, 1930.

THE MUSIC-MINDED TURN TO EVANSTON

Mme, SCHUMANN-HEINK

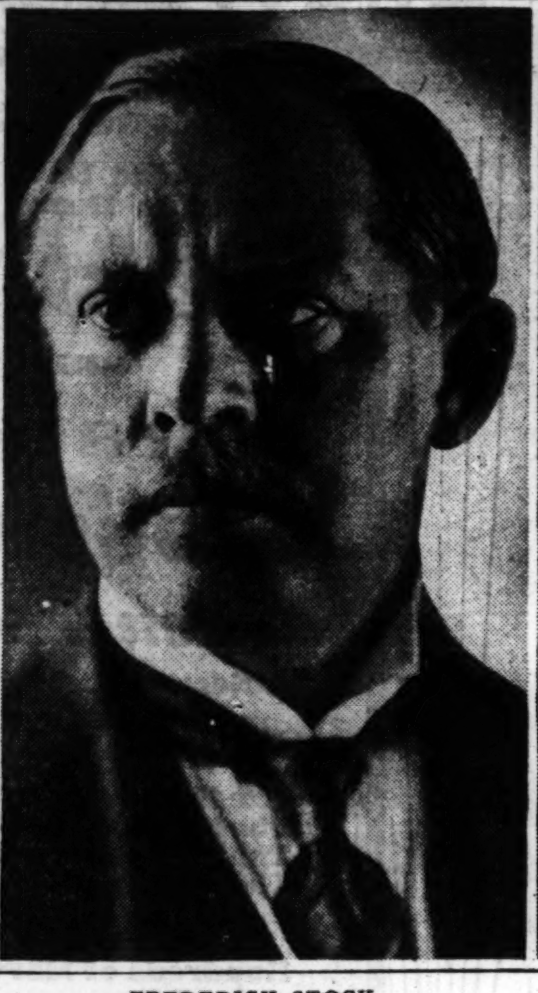
FREDERICK STOCK

CLAIRE DUX

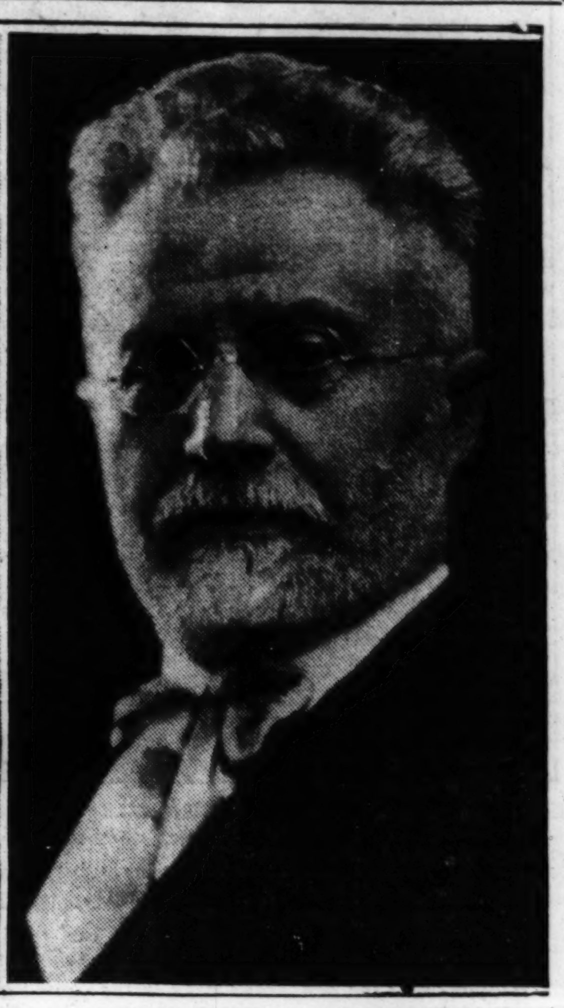
DEAN PETER C. LUTKIN

Evanston Music Festival Opens Tomorrow Night

Schumann-Heink Present to Honor Lutkin.

By Edward Moore.

IT is now twenty-one years ago that Peter C. Lutkin, Frederick Stock, and Mme. Ernestine Schumann-Heink took part in the first music festival ever given in Evanston. This week, which will mark Mr. Lutkin's final appearance as musical director of these events, the three will meet there again.

When she heard that Dean Lutkin planned to make this his last season as wielder of the baton Mme. Schumann-Heink requested that she be allowed the privilege of paying tribute to a noted musician. She will therefore appear twice during the week, singing arias from "St. Paul" and "Elijah," both by Mendelssohn, tomorrow night, and two groups of songs for the children's concert on Saturday afternoon.

She celebrated her golden jubilee as a singer two or three years ago, and she is still going strong, which, one takes it, is something of a record for even a famous veteran of the stage. Nothing seems to down her high spirits. She and Mary Garden were among the speakers at a large luncheon here last winter. Miss Garden took occasion to point out, not without a certain vibrancy in her tone, that during her stage career no critic had ever admitted that she could sing, but that she did not care a heated expletive. The statement was a slight exaggeration, but Mme. Schumann-Heink rose to her feet and responded: "Don't you care what they say about you, Mary Garden. No one ever got roasted harder than I when I was in opera. They even dared to criticize my beauty."

Mme. Schumann-Heink is only one of the notables to be present on the week's programs. Mr. Lutkin, Mr. Stock, and John W. Beattie will do the conducting. Among the solo artists will be Claire Dux, Frederick Baer, Percy Grainger, Florence Macbeth, Richard Crooks, Richard Bonelli, and Dusolina Giannini, and these are only some of them.

The choristers, festival, high school, a cappella, and children, will number 2,500. A number of former members of the festival chorus are returning to the ranks again with the idea of paying homage to Dean Lutkin. The Chicago Symphony orchestra was present in 1909 and will be present again this week.

The first concert tomorrow night is to be unusually elaborate in the way of choral presentations. Palestrina, Bach, Handel, Haydn, Beethoven, Mendelssohn, Brahms, and Verdi are all represented on the program. An interesting feature will be the setting of the same text by two famous composers, for the first half will close with the six part Sanctus from Bach's great Mass in B minor and the second half with the eight part Sanctus from Verdi's Manzoni Requiem Mass.

Tuesday's concert will be orchestral, with Mme. Dux and Mr. Grainger as soloists. Thursday (there will be no Wednesday concert) will present Pierne's cantata "The Children's Crusade." Saturday afternoon will be devoted to the children, with a new children's cantata, "The Voyage of Arion," by Earl V. Moore, as one of the features. Saturday night will be combined choral, orchestral, and solo music, and thus the twenty-first Chicago-North Shore Music festival will come to an end. The complete programs will be found in another column.

* *

Light Opera Offering.

Meanwhile the light opera wing of the Chicago Civic Opera company will come out in its third attraction, "The Gondoliers," by Gilbert and Sullivan. When, by the way, is this organization going to acquire a name of its own? The descriptive phrase is awkward.

"The Gondoliers" has many claims to the attention of light opera fans in general and Gilbert and Sullivan fans in particular. In it Gilbert adopted his favorite device of taking a cockeyed situation, treating it with complete logic, and turning it out more cock-eyed than before. In it, also, Sullivan wrote some of his most rollicking music. It will run at the Civic theater for two weeks.

During that time practically the entire strength of the light opera wing of the Chicago Civic will be seen and heard, for the cast is a large one, and in several cases leading artists will alternate in principal rôles. The production likewise will see the addition of Constance Eberhart in the rôle of the duchess of Plaza Toro.

The principal soprano rôles will be shared by four artists, Margery Maxwell and Helen Freund alternating in the rôle of Casilda, and Hilda Burke and Lois Johnston in the part of Gianetta. Lorna Doone Jackson returns to the boards as Tessa. Charles Kullman will be the Marco Palmieri of "The Gondoliers," while Bertram Peacock has been assigned the part of Giuseppe Palmieri. These are the pair whose identity—or the mystery of it—provide the principal theme of the plot and who rule jointly over the kingdom of Barataria until fate takes a hand to prove that neither is the rightful heir to the throne. They are nothing loath to lay down their crown and scepter for the more picturesque and less taxing occupation of Venetian gondoliers.

Herbert Gould will share the rôle of the duke of Plaza Toro with William Scholtz. Mark Daniels is Don Alhambra del Bolero, grand inquisitor of Spain. Helen Golden will sing the part of Inez, foster mother of the king.

* *

Choose Brides Blindfolded.

"The Gondoliers" is written around two gondoliers, the brothers Marco and Giuseppe Palmieri, with whom every maiden is in love. Come to choose their brides from the group of maidens, they agree to be blindfolded, to prevent ill feeling among those not chosen. Thus they choose their brides in a game of blind man's

[Continued on page two.]

IN STAGE AND SCREEN ATTRACTIONS THIS WEEK

CHARLOTTE GREENWOOD

BEBE DANIELS and BEN LYON

BERT WHEELER and ROBERT WOOLSEY

MARIE DRESSLER and POLLY MORAN

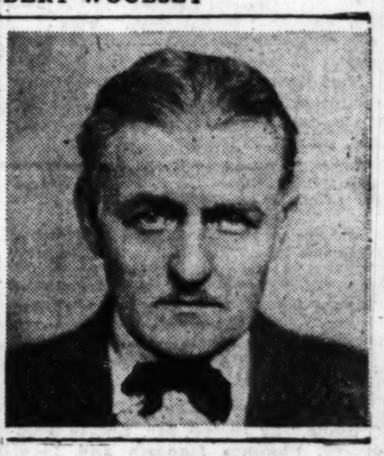
RICHARD BENNETT

A FEW of the notables announced to appear at the Chicago-North Shore Music festival, Patten gymnasium, Evanston, this week: Dean Peter C. Lutkin, musical director of the festivals since their inception in 1909, this year is appearing in that capacity for the last time; Claire Dux is one of the world's great sopranos; Mme. Ernestine Schumann-Heink, famous contralto, who appeared at the first festival twenty-one years ago, returns this week to pay tribute to Dean Lutkin; Frederick Stock, conductor of the Chicago Symphony orchestra, will have charge of the orchestral activities throughout the week.

The stage openings for the week are "Solid South," starring Richard Bennett, at the Harris, and "Mebbe," starring Charlotte Greenwood, in a return engagement, this time at the Studebaker.

Among the new movie attractions are "Caught Short," with Marie Dressler and Polly Moran, at the Chicago; "Cuckoos," with Robert Woolsey and Bert Wheeler, at the Woods, and "Alias French Gertie," with Bebe Daniels and Ben Lyon, at the State-Lake.

Farce-Comedy Would Benefit by Restraint

Quarreling Mothers Too Cyclonic.

"CAUGHT SHORT."
[ALTALKER]

★ ★

(One star means fairly good; two stars, good; three stars, excellent; four stars, extraordinary; no stars — just another movie.)

Produced by Metro-Goldwyn-Mayer. Directed by Charles F. Riesner. Presented at the Chicago theater.

THE CAST.

Marie Jones	Marie Dressler
Polly Smith	Polly Moran
Genevieve Jones	Anita Page
William Smith	Charles Morton
Frankie	Thomas Conlin
Johnny	Douglas Haig
Priscilla	Nanci Price
Sophy	Greta Mann
Mr. Frisby	Herbert Prior
Mr. Kidd	T. Roy Barnes
Mr. Thutt	Edward Dillon
Miss Ambrose	Alice Moe
Manicurist	Gwen Lee
Peddler	Lee Kohlmar
Fanny Lee	Greta Granstedt

By Mae Tinee.

GOOD MORNING!

This picture would have been far funnier had a modicum of restraint been imposed upon the two leading ladies, the Misses Marie Dressler and Polly Moran. So exaggerated is their comedy that, at times, their appeal is not so much to the laughter-loving movie fan as to the psychiatrist.

In the interests of eccentricity and the hope of bringing down the gallery, Miss Dressler as Mrs. Marie Jones gives a portrayal of a lady apparently due to go completely off her nut. A bad tempered chimpanzee in the home would be a siesta compared to Mrs. Jones, whose wild and roving eye is a fearsome orb, indeed, whose hair stands out at madhouse angles; whose feet walk not in the quiet places but tramp, leap and scuff an ominous accompaniment to the cyclonic movements of her apish arms, and whose peaceful moments are, each, just a hush before a storm.

Polly Moran, as Mrs. Smith, who is Mrs. Jones' boon companion, isn't quite so ominous, being blonde and smaller; but control is not in her, either. Mrs. Jones and Mrs. Smith may be just a pair of funny dames to you, but they'll be cases to the doctor.

Mrs. Jones keeps a boarding house and has a daughter. Mrs. Smith keeps a boarding house, dabbles in stocks [most successfully for a time], talks—using a vocabulary that is all her own—in a stylish manner that makes sweet Marie grind her teeth, and has a son.

The two young people fall in love and conduct their romance to the jangling tune of their mothers' quarrels, peacemaking and business transactions, finding the boat of love a tricky one to navigate with Ma Jones aft and Ma Smith astern.

"Caught Short"—the title—refers to Polly's adventures in the stock market.

The picture abounds in corned beef and cabbage comicalities and is often reminiscent of the old Keystone mirth rackets. A sad little minor note meanders through, same being the pathetic condition of two refined and confused young people kept in a sad state of nerves and unhappiness by the preposterous conduct of their unmanageable parents. Anita Page and Charles Morton are appealing as Genevieve Jones and William Smith.

There's some funny dialogue and some that would be and isn't. There are some amusing situations counterbalanced by others rather too forced to inspire spontaneous laughter. Acting of minor rôles is satisfactory. So is the direction—if you care to regard

[Continued on page five.]

Ballyhoo Boys Pace Sidewalks of Old New York

By Tom Pettey.
[Chicago Tribune Press Service.]

NEW YORK—[Special.]—At times one wonders why the movie houses that nudge one another in their steel ribs along Broadway do not fashion their entrance maws nearer to the heart's desire. Something fashioned after an open mouthed goblin with cardboard advertisements as teeth would be in keeping with the present recruiting system of grabbing customers. The bigger the theater, the better the teeth should be to gobble up the passersby.

All along Cinema alley from the "two-bit" zone to the fringe of dance hall land up Central Park way, over which Christopher Columbus stands guard, the ballyhoo boys pace the sidewalks and shout their wares through Rudy Vallee megaphones. Sometimes there are three or four of these highly decorated clutters posted in front of a single talkie palace.

* *

Theaters Vie with One Another.

The show houses vie with one another to see who can pick the tallest men and dress them nearest to the ideal of a South American general. They are becoming almost as great a nuisance as the ticket window lines and undoubetdly a lot of our better drilled morons who are accustomed to obeying any one with a loud voice are drifting into the talkie shops when they ought to be delivering messages or getting back to the newspaper offices and bank windows.

For a long time Manhattan was permitted to make up its own mind about which movie to attend or else leave the decision to the critics. But along came Mr. Talkie and even the sidewalks of New York went gabby. There are a lot of ordinances and such things at city hall that are supposed to govern sidewalk solicitation, but the resplendent uniforms of the movie megaphone boys apparently have given the cops an inferiority complex.

* *

Sailors Rush to the Movies.

The navy has been giving the movie houses a rush here this week, and about half of the 30,000 tars in harbor for two weeks' play may be found scattered through the Broadway talkie theaters at almost any hour of the day or night. The sailors are an appreciative lot and the other night at Loew's State a large, jovial bluejacket got two thousand people laughing at his comments on the picture—and that mass laughter is something that the $5,000 a week screen star in the picture tried for in vain. Let that sailor write his own dialogue and he would knock any audience cold.

Broadway had a fairly interesting film week to offer the seamen. Nancy Carroll turned dramatic in a heavy rôle as Hallie Hobart, a barber shop gold digger in a play called "The Devil's Holiday," at Paramount. Paul Whiteman in the "King of Jazz" continued packing them in at Roxy's, and Lois Wilson had a successful week in "Wedding Rings," a play with lots of love interest, at Warner's Strand.

"The Divorcee," a screen version of Ursula Parrott's "Ex-Wife," played at the Capitol. It is pretty naughty diet, depicting the "loose moral code of modern society" and giving Norma Shearer and Chester Morris a lot of opportunities to emote.

"Journey's End," "All Quiet on the Western Front," "The Vagabond King," and several others of the two and three shows a day films sold out every night during the week. "Paramount on Parade" continued at the Rialto, although this observer sees no occasion for it continuing anywhere.

Here is a dash of local studio news. Jack Oakie has recovered from his re-

[Continued on page three.]

De Mille Kids Movie Scribes in 'Mme. Satan'

By Rosalind Shaffer.
[Chicago Tribune Press Service.]

HOLLYWOOD, Cal.—[Special Correspondence.]—Cecil B. de Mille is having a little laugh all to himself these days. In his recent picture, "Madame Satan," he introduces a new kind of de luxe bathtub scene which "kids back at the movie scribes who have made fun of his elaborate bathroom scenes."

The scene in "Madame Satan" shows an ornate bird bathtub. A canary is having his bath in a highly modernistic, glassed-in, red lacquer trimmed bird bath. De Mille personally carries the feathered actor in his cage out to his bungalow patio at noon for a bit of sun and air.

De Mille is a great bird fancier, possessing thousands of rare and fancy birds at his ranch, and his heart was broken for days when his Hindu thrush recently died. He used to keep the thrush at his studio bungalow at the M-G-M lot, as he now does the canary.

* *

French Actress Sued.

Fifi D'Orsay doesn't object to telling, right out loud in court, that she has learned to take the word of only one man at one time. And when she takes one man's word she accepts his word, even if she has already signed papers which indicate the contrary. The French actress was answering questions in a deposition for a suit brought against her by a booking agent named Lyons, who is suing to collect 10 per cent of mademoiselle's salary as a Fox featured player, according to what he asserts is a legally signed agreement.

The sum may amount to $25,000 if Fox takes up Fifi's option on each semi-annual expiration date. Accord-

[Continued on page five.]

Stage Helped by Scalpel of Drama League

Clinic Held Over Virtues and Evils of Theater.

By Burns Mantle.

NEW YORK—[Special Correspondence.]—I think something happened to the theater last week that was to the theater's advantage. We had in New York a four day session of the Church and Drama league that was rather free and intelligent in its admission of evils and assertion of virtues associated with the drama.

We also had a six day session devoted to the Little Theater tournament, in which twenty little theater groups from various sections of the country competed for four prizes and a David Belasco cup, emblematic of this year's prize presentation of a published or unpublished play.

The Studio Players of Buffalo, N. Y., won the Belasco cup and $200 for their performance of Anatole France's "The Man Who Married a Dumb Wife," which the Harley Granville-Barkers produced in New York during the war years.

The Little Theater tournament proved no more than the seven previous tournaments have proved—that when the amateur dramatic society is good it is often very, very good, and when it is bad it is all a person can do to refrain from tearing up his seats by their screwroots and hurling them at both stage and actors, hoping they will hit something.

Its high lights, so far as my sporadic attendance upon it proved revealing, were the individual performances of Genevieve Ryan of Chicago and Therese Wittler of St. Louis, of which more further on, and the effective if unconvincing drama building displayed by Maxine Block in her writing of the tragedy called "Eyes," which won a prize for the Little Theater in St. Louis.

* *

Unclean Plays Die Quickly.

A more significant indication of the legitimate theater's ultimate triumph in the face of all its current discouragements, however, was to be discovered in the convention of the Church and Drama league.

I was particularly struck by the speech of Dr. Richard Burton at the closing session of the convention, in which he boldly asserted that it "is now quite safe to take both your brains and your conscience to the theater and come away without either impaired."

In substantiation the doctor, who has been close to the drama for many years, called attention to the fact that, though the current season has been decorated with the usual number of silly plays and quick failures, there have come out of it a number of finer plays than any recent season has produced.

And this statement I am pleased to use as bearing out a contention frequently made of late, that so soon as the onrushing talkies complete the job of taking over from the theater the sexier and cheaper entertainment, that the silent screen began when it absorbed the ten, twenty, and thirty cent melodramas, the theater will become our supreme source of intelligent dramatic entertainment, and the worst of the sins committed in the name of the drama will have been effectively scotched."

Walter Prichard Eaton told the delegates to the Drama league meeting that they should, once and for all, divorce themselves from the commercial theater. Nothing could be accomplished, he said, by any attempted co-operation with the Broadway showmen, who are in the business solely for the purpose of money making. Let the league members confine their support to their community theaters.

Mr. Eaton, I feel, is mostly right, but also a little wrong. No person,

[Continued on page three.]

A Family Feud Over Freiburg Passion Play

Cloud of Argument Trails Religious Drama.

By Charles Collins.

THE Passion play alleged to have emanated from Freiburg am Breisgau, Germany, closed its brief career at the Civic Opera house last night, and, although not lacking in reverence for its subject, the dramatic editor is prepared to chant hosannas of happiness over its departure. The clouds of controversy will clear away; the vox poppers will cease to sharpen their sarcastic pens, and this writer will return to the green pastures where he knows his way about—the happy shams of the nonliturgical and often blasphemous theater. There, among the sinful, will he find peace.

This Passion play descended upon me at a time when my lares and penates were held in escrow by a crew of packers and movers. My family Bible, my twenty-four volumes of "Lives of the Saints," my German encyclopedia, my History of Medieval Moralities and Mysteries, and my large collection of guide books dealing with Passion plays and their shrines were boxed up and inaccessible. I was a man without a book, and therefore an easy martyr for any Passion play that happened to come along. The committee of public spirited citizens who sponsored this so-called Freiburg Passion play sent me sheaves of well typed manuscript describing the religious wares that were to be on sale at the Opera house in the cause of charity, and I printed some of it.

My faith in Passion plays off their native heath is now shattered; my respect for the propaganda issued by citizens' committees has reached the vanishing point, and my affection for charity has been severely shaken. The next time a Passion play wanders away from its habitat and books itself on the Big Time I shall seek to have Westbrook Pegler, the skeptic of the sports page, assigned to the story. When it comes to tongue lashing the money changers out of the box office, Mr. Pegler is my better.

* *

Indicted by Vox Pop.

The points upon which I have been challenged by the many correspondents who have sought to instruct me about Passion plays in general and the Freiburg show in particular are as follows:

1. The Freiburg play is not older than the famous ritual of Oberammergau.
2. The Oberammergau play is not a pantomime.
3. The Freiburg play is an obscure, fourth rate specimen of German religious drama.
4. There is no real Freiburg Passion play at all, and German newspapers have been ridiculing American acceptance of the show as illustrating the silly credulity—"the mark of a feeble mind"—of the American people.
5. The show given here isn't the genuine, original Freiburg Passion play. One now located in Abilene, Tex., and due for an engagement in Kansas City during the last week in May, is the only unadulterated article.
6. The Freiburg Passion play is not an antique, but dates from 1920.
7. Mr. Mike Malloy, the prize fight promoter, was the invisible angel of the engagement at the Opera house, and when he couldn't pay the rental the show closed.

Upon investigation, however, it appears that some of the counts in this staggering indictment may be dismissed. There is a real Freiburg Passion play, and its leading spirits, the Fassnacht brothers, brought it to America about two years ago. It started at St. Joseph, Mo., and trouped around the country. It played in New York, at the Hippodrome, under the auspices of Morris Gest, and was a financial disaster.

Then, like the amœba, it multiplied by fission. The two Fassnacht brothers disagreed about something and parted. One of them organized the show which has been seen in Chicago under the title of "The Freiburg Passion Play in English, Inc." The elder took the parent organization off on a prairie pilgrimage.

A certain Ida Adolph, apparently of the other Freiburgers, wires me from Abilene, Tex., to make the following assertions:

* *

A Family Divided.

"All members of the so-called Passion play in English were recruited in Chicago except Georg Fassnacht Sr. [the Judas], Georg Fassnacht Jr. [the Christus], and Augusta Fassnacht [the Mary]. All scenery was made in America. Adolf Fassnacht, famous Christus player in the original Freiburg play, is the oldest member of the Fassnacht family, and is now playing with his original company in Abilene, Tex. Georg Fassnacht Jr., portraying the Christus in Chicago, never played this part in Freiburg."

Which may be the case. All that I have to say about this curious situation of a family divided over the dramatic presentation of the suffering of Christ is that when two Passion plays start nagging at each other and competing in the manner of the commercial theater, it is time they should both disband.

Upon the major charge—that Freiburg am Breisgau is innocent of Passion plays and that the use of the city's name is fraudulent—my correspondents are lamentably in error. There is a real Freiburg Passion play, and it is more ancient than that of Oberammergau. Vox Pop has been misled by the fact that the tradition was broken. Performances of the ancestral play ceased in 1750. The spectacle was revived in Freiburg by the Fassnacht brothers in 1921. Thus old German citizens of this country might easily know nothing about it.

* *

Historical Facts.

I have carried my research on this point back to the source, and have cabled scholars in Germany for precise data on the Freiburg Passion

[Continued on page three.]

Evanston Music Festival Opens Tomorrow Night

Schumann-Heink Present to Honor Lutkin.

By Edward Moore.

[Continued from page one.]

buff. Fortunately, all are content and Marco and Giuseppe more than pleased with Gianetta and Tessa, to whom they are married.

The duke and duchess of Plaza Toro, accompanied by their daughter, Casilda, and the duke's attendant, Luiz, enter immediately after the ceremony. They have come in search of the son of the late king of Barataria, stolen in infancy from his foster mother by Don Alhambra, the grand inquisitor of Spain, to prevent the young prince being influenced by the example of his father, who had become a Wesleyan Methodist. The prince is placed in the care of a Venetian gondolier, who brings him up with his own son, and, being generally under the influence of liquor, he forgets which boy is his own son and which is the prince and dies without informing Don Alhambra which is which.

Casilda is told that she has been wed to the heir to the kingdom of Barataria since infancy. The Methodist monarch has been killed during a revolution about a fortnight before the opening of our story. As both Marco and Giuseppe (one of whom is the present king of Barataria) are now married, and as the real prince was married in infancy to Casilda, daughter of the duke of Plaza Toro, the situation becomes embarrassing. Casilda, however, is not particularly anxious to learn which is her husband, inasmuch as she secretly loves and is loved by Luiz.

The matter of the kingship is settled by both Marco and Giuseppe being persuaded to leave their wives behind and share the throne of Barataria equally, their marriage being unknown to their subjects.

* *

Possesses Fractional Husband.

Three months later the two gondoliers are ruling an ideal republican state in which "the groom, the butler, and the cook" are equal to "the earl, the marquis, and the dook." Marco and Giuseppe are cleaning the crown and scepter when their wives and the *contadine* rush in with an explosive self-welcome. They have been unable to remain longer parted from their husbands.

When Don Alhambra enters all except the kings rush away, but when he tells the former gondoliers that the beautiful Casilda has come to claim her royal spouse Tessa and Gianetta "listen in." This leads to the mathematical scene in which Giuseppe observes that, since two husbands have acquired three wives, each wife owns two-thirds of a husband.

The duke, the duchess, and Casilda arrive, richly clad, and when Casilda finds herself alone with the two gondoliers she tells them of her love for Luiz. Inez, foster mother to the young prince, now married to a "respectable brigand," is discovered and terminates the complications by relating that she substituted her own son when she feared that traitors planned to kidnap the prince. Luiz, who believes himself to be her son, is, in fact, the king of Barataria. Upon hearing this Casilda rushes to the open arms of Luiz, while the gondoliers happily accept the change in their estate.

* *

Increase German Repertoire.

Diplomatic conversations leading to better understandings have been taking place between a committee of Chicago German-Americans and heads of the Civic Opera company. Ernest J. Kruetgen, Judge Otto F. Reich, Oscar A. Stoffels, president of the German club; William Rothman, president of the Steuben club, and C. F. Pegenau of the United German Choral societies represented the one side; Samuel Insull, president, and Herbert M. Johnson, manager, of the Civic Opera company, the other.

On the one side continued and increased support of the opera company was promised; on the other, the building up of a German wing second to none in the world and the addition of several more German artists for the coming season. Wagner's "Die Meistersinger" and the inclusion of several more German works will bring the German répertoire to the maximum since the 1916-'17 season. Detailed announcement of German répertoire and personnel is to be made public shortly.

In the opinion of this department, this is a move in the right direction. Répertoires of the Italian and French schools have been worked over rather thoroughly. It would seem that the Civic Opera company has about all the best of these in its répertoire now. It is also possible that the Russian school is a trifle too exotic for American taste just at present, although there are some hauntingly beautiful works to be found there. The German works remain, then, a rich field which, with the exception of the mighty Wagner music-dramas, has never been taken up as thoroughly as it deserves.

In this connection, there is apparently a good chance of another opera company with German works as its foundation visiting Chicago next season, possibly two. Sol Hurok, as has been previously told, has resigned as president of the European Grand Opera company, a communication from him stating that this was due to a divergence of views with regard to the artistic development of the company.

The company is still in the field, but now Mr. Hurok announces that he will organize another which will start in Philadelphia in January. His répertoire will include "Tristan und Isolde," "Die Götterdämmerung," and "Lohengrin," Halévy's "La Juive," "Die Fledermaus" and probably "Salome" by the two but unrelated Strausses, also two Russian works which he will select this summer in Russia. He will also examine with reference to American possibilities the new Russian ballet, which is said to have made impressive developments.

* *

Radio and Vitaphone Effect.

"Dear Mr. Moore: Why all this fuss in the last few years on such questions as: 'Will radio and vitaphone replace concerts?' or 'Will people cease to want pianos?' The answer to both is: Of course not! People always welcome a change, be it in music, clothes, or scenery, don't they? Many years ago gramophones and autos were as new as radios and airplanes are now. Yet people did not cease to use pianos or ride on street cars.

"It is a great convenience to turn a small knob, and hear a Beethoven symphony or Schubert song; but one misses the thrill of seeing a vitally alive body of men playing under the guidance of an inspiring conductor; one misses the poise and expression of a fine artist when he is playing or singing. The personal touch is lacking sadly. The 'tuning up' of the orchestra, the hushed awe during the performance, and above all, the enthusiastic applause if merited. These are the things dear to the music lover and the things radio can never give him. That is why concerts will never diminish. Naturally it looks discouraging for musicians lately; however, this condition will not last. Radio is not new any more; still it is considered a splendid invention. Gradually people come to consider splendid inventions as commonplace things, just as they have done with autos and telephones.

"Intelligent persons realize that radio will never take the place of the piano in the home. A home, however small, lacks something when there is no piano in it. It is the ambition of every parent to hear their child play some instrument, no matter if he is talented or not; and it gives the child great satisfaction to master a piece after long practice. Then, too, one needs a piano or other instrument to express his own individual musical feeling, impossible by simply tuning in on the radio. But, why not have both? One does not buy a new suit or hat, and then immediately throw out every old one.

"The radio does much good in that it brings knowledge of the best in music to the countless thousands too far from music centers to be able to attend good concerts. To the rest of us it brings the opportunity of hearing the same compositions performed by different organizations, which is a fine way of comparing their good and bad points. The radio, I think, urges instead of discourages people in going to concerts. Very often I hear some one remarking: 'I have heard so and so on my radio, and I shall hear him in person the very next time he is here.'

"The vitaphone has done much to encourage plain diction and fine singing. This alone merits its demand. It take great artists to make it so. How many splendid musicians it has already engaged! This is a very good sign, indeed. It shows that the general public is gradually becoming musically educated. The producers always cater to public demand, and if this is what the public wishes, hail to it!

"In concerts it is impossible for millions of people to hear an artist at one time. Yet this is exactly what the vitaphone is doing, and it should be proud. It is also making artists even more popular than they have been. As the personal element is missing in vitaphone as well as in radio, the public will want to hear and see these great musicians in person. Therefore, it is plain that radio and vitaphone are not working as a force against concerts or buying of musical instruments, but are going hand in hand to develop higher musical taste in people the world over!

"Most sincerely yours,
"J. G. RADWANER."

Another letter addressed to this desk desires to express disappointment and disgust at a city that does not give its support to a fine, deserving organization, calling attention to the fact that in Europe its director was received with open arms and with homage paid by the public. But as the name of neither organization nor director is mentioned, and the letter is signed only "A Music Lover," the editor of this department fails to see what, if anything, can be done about it.

John Alden Carpenter's "Sky Scrapers," which rated as one of the marked successes among the novelties of recent years at the Munich opera, is being restudied and will be again put into the répertoire of that theater.

Word from the Civic Opera company tells that Giorgio Polacco will conduct two performances at Covent Garden, London, early in June. It has already been made public that Edith Mason will sing there, but whether the two are to be simultaneous in appearance has not yet been detailed.

STAR AT ERLANGER

MINNA GOMBELL.

"NANCY'S PRIVATE AFFAIR," *the new comedy at the Erlanger, has the attractive and experienced Minna Gombell at the head of its cast. She has acted in many plays before Chicago audiences, but this is the first time we have seen a star placed opposite her name. One of her most effective characterizations was the dangerous siren in the drama called "Cobra."*

Festival Programs

Monday at 8:15—Choral concert, Peter C. Lutkin, conductor; Ernestine Schumann-Heink, contralto; Nanette Guilford, soprano; Alvene Resseguie, contralto; William O'Connor, tenor; Frederick Baer, baritone, soloists; Festival chorus, a cappella choir, Chicago Symphony orchestra.

Chorus: "Worthy Is the Lamb," from "Messiah" .... Handel
Aria: "Rejoice Greatly," from "Messiah" .... Handel
Nanette Guilford.
Chorus: "Song of Destiny" .... Brahms
Group of motets .... Palestrina
A Cappella Choir.
Aria: "Mighty King," from "Christmas Oratorio" .... Bach
Frederic Baer.
Chorus: "Sanctus," from B minor mass. Bach
[Intermission.]
Chorus: "Hallelujah," "Mount of Olives" .... Beethoven
Aria: "But the Lord," from "St. Paul" .... Mendelssohn
Aria: "O, Rest in the Lord," from "Elijah" .... Mendelssohn
Ernestine Schumann-Heink.
Chorus: "How Lovely Is Thy Dwelling Place," from "German Requiem" .... Brahms
Chorus: Finale to Part I., "Elijah" .... Mendelssohn
Aria: "With Verdure Clad," from "Creation" .... Haydn
Nanette Guilford.
Solo quartet: "Domine Deus," from "Manzoni Mass" .... Verdi

Tuesday at 8:15—Chicago Symphony orchestra, Frederick Stock, conductor; Claire Dux, soprano, and Percy Grainger, pianist, soloists.

Overture, "Prometheus" .... Beethoven
Aria, "Il Re Pastore" .... Mozart
(Violin obbligato by Mr. Gordon.)
Claire Dux.
Symphonic poem, "The Moldau" ... Smetana
Concertino .... Carpenter
Percy Grainger.
[Intermission.]
"Aria of Agathe," from "Freischütz". Weber
Claire Dux.
Group of compositions .... Grainger
Percy Grainger.
"The Pines of Rome" .... Respighi

Thursday at 8:15—"The Children's Crusade," by Pierné, Mr. Lutkin, conductor; Florence Macbeth and Jeannette Vreeland, sopranos; Richard Crooks, tenor; Raymond Koch, baritone, soloists; Festival chorus, a cappella choir, Chicago Symphony orchestra.

Saturday at 2:15—Children's program, Mr. Lutkin, Mr. Stock, John W. Beattie, conductors; Mme. Schumann-Heink, soloist; children's chorus of 1,500, Chicago Symphony orchestra.

Prelude, "The King's Children". Humperdinck
Group of songs—
Mme. Schumann-Heink.
"Dance of the Skeletons" .... Saint-Saëns
Children's cantata, "The Voyage of Arion" .... Moore
[Intermission.]
Overture to "A Midsummer Night's Dream" .... Mendelssohn
Group of Children's Songs .... Schubert
English songs—
Mme. Schumann-Heink.
Songs for boys' choir.
Concert waltz No. 2, F major, opus 51 .... Glazounow

Saturday at 8:15—Final program, Mr. Lutkin, Mr. Stock, conductors; Dusolina Giannini, soprano; Richard Bonelli, baritone, soloists; Festival chorus, a cappella choir, Chicago Symphony orchestra.

Chorus, "Harald Harfalgar" .... Parker
Aria of Michaela, from "Carmen" ...... Bizet
Dusolina Giannini.
"L'Apprenti Sorcier" .... Dukas
Aria, "Vision Fugitive" .... Massenet
Richard Bonelli.
Chorus a Capella .... Lutkin
[Intermission.]
Chorus, "Hail, Bright Abode," from "Tannhaeuser" .... Wagner
Aria, "Dich Theure Halle" .... Wagner
Dusolina Giannini.
Bolero .... Ravel
"Largo Al Factotum," from "The Barber of Seville" .... Rossini
Richard Bonelli.
"Hallelujah Chorus," from "Messiah" .... Handel

Bringing "The Bird."

Rudolf Friml is aboard the Bremen, due in a day or so, and is supposed to be bringing along at least part of the score for Arthur Hammerstein's musical version of "The Bird of Paradise." The librettist and the lyricist on the other hand—they are the Messrs. Howard Emmett Rogers and J. Keirn Brennan—are at present in Hollywood, but have promised to come east soon. Mr. Hammerstein hopes to open the show on or about Labor day and doubtless he will. Incidentally, he made a strenuous try to get Gloria Swanson to act in it but all in vain.

In Concert

Today at 3—Svetozar Banovec, tenor, song recital, Jasna Blaska Bjankini at the piano; Orchestra hall.

Today at 3:30—Edward Collins, piano recital; Playhouse.

Today at 3:30—Nell Hunter soprano, song recital, auspices Lamda chapter of Delta Sigma Theta; Kimball hall.

Tonight at 8:15—Catherine Quilinsk, piano, recital; Saint Scholastica.

Tonight at 9—Skalski Chamber orchestra, André Skalski, conductor, assisted by Stetson Male quartet, Michel Wilkomirski, violinist, André Skalski, pianist; Bismarck hotel.

Monday at 8:15—Pilgrim Baptist Church choir, E. H. Boatner, conductor; assisted by Pilgrim's String quartet, Ethel H. Smith, soprano, Alexander Parks, tenor, Walter H. Dyett, violinist; Orchestra hall.

Tuesday at 8:15—Chicago Daily News Choral society, Dr. Daniel Protheroe, conductor; assisted by Whitney trio; Chicago Woman's Club theater.

Tuesday at 8:30—Ralph J. Dobbs, piano recital; Mandel hall.

Wednesday at 8:15—Senn A Cappella choir of 450 voices, choral concert, Noble Cain, conductor; Orchestra hall.

Wednesday at 8:15—Zelma Padula, coloratura soprano, and Violette Allfree, dramatic soprano, joint song recital; Curtiss hall.

Friday at 8:15—Brina Nelson, pianist, and Dorothy Lee Patswald, contralto, joint recital; Curtiss hall.

NOW OPEN! White City
NEW ATTRACTIONS
The Lindy Loop
Bathing Beauty Slide
The Grunt Derby
New Canals of Venice
The Flash
Magic Maze
"36 Weeks"
Hey Dey Dodgem
and Many Other Popular JOY GIVERS
DANCING : : : SKATING

CORT Nights 50c to $2.50 (Ex. Sat. $3.00) Pop. Wednesday Matinee 50c to $1.50
DEARBORN & RANDOLPH
Chicago's Favorite Star
WALLY FORD
is now in
Chicago's Favorite Comedy
"MANY-A-SLIP"
with
Dorothy SANDS Sylvia FIELDS
Maude Eburne and others

LAST WEEKS
FUNNIEST COMEDY IN CHICAGO
YOUR UNCLE DUDLEY
with THOMAS W. ROSS and MRS. JACQUES MARTIN
Direction A. L. Erlanger & George C. Tyler
PLAYHOUSE
Every Night at 8:30
Nights, $1 to $2.50 (Ex. Sat., $3)
Pop. $2.00 Mats. Wed. and Sat.
15th WEEK

1000 SEATS AT 50c
RKO PALACE
Randolph and Clark. Ph. State 6977
4-Headline Bill
BEN BLUE
International Star of Comedy and Dance
CORTEZ & PEGGY
Dance Favorites of the "Nina Rosa" Company
ILSE MARVENGA
Prima Donna of "STUDENT PRINCE" and Recent Revival of "Naughty Marietta"
"TENTH MAN"
Drama League Prize Play Awarded Mrs. Rockefeller McCormick Cup. Presented by Civic Guild Players
FRANK DEVOE
MEDLEY & DUPREE
CHAS. HOWARD
And Many Others

Give a thought to HEALTH!
SEE and HEAR—
How to Have and Maintain Health at the
HEALTH and Educational Exposition
Open Today
Noon to 11:00 P. M.
See
The Health O'Circus
The Modern Pandora
The Health House
Thousands of Boys and Girls in a Mighty Entertainment.
Hundreds of Marvelous Exhibits.
Coliseum
May 17 to 25
Inclusive
ADMISSION 50c

SHUBERT'S NEW APOLLO RANDOLPH & CLARK
The FASTEST, ROWDIEST COMEDY OF THE YEAR
TONIGHT AND EVERY NIGHT MATS. WED. & SAT.
"SISTERS of the CHORUS"
BY MARTIN MOONEY and THOMSON BURTIS
"GIN, GIRLS and GAGS MAKE UP NEW PLAY" GAIL BORDEN, TIMES
with EDNA HIBBARD
ENID MARKEY and a GREAT NEW YORK CAST
EVERY NIGHT 50c to $3.00 MATS. 50c to $2.00

HARRIS OPENING TOMORROW (MONDAY, MAY 19) MATINEES WED. & SAT.
ALEXANDER McKAIG Presents
The Dynamic American Star
RICHARD BENNETT
IN A CHARMING NEW COMEDY
"SOLID SOUTH"
By LAWTON CAMPBELL
DIRECTED BY ROUBEN MAMOULIAN (WHO STAGED "PORGY")
NIGHTS $1.00 to $3.00 MATS. (WED. & SAT.) 50c to $2.00

Chicago North Shore MUSIC FESTIVAL
Northwestern University Gymnasium EVANSTON
Festival Chorus Children's Chorus
A Cappella Choir High School Choir
Famous Soloists
Chicago Symphony Orchestra
TOMORROW EVE. AT 8:15—CHORUSES AND ARIAS FROM FAMOUS ORATORIOS Soloists: Schumann-Heink; Nanette Guilford; Alvene Resseguie; William O'Connor; Frederic Baer; Festival Chorus of 600; A Cappella Choir. Conductor: Peter C. Lutkin.
TUES., MAY 20, AT 8:15—ARTISTS' AND ORCHESTRA NIGHT. Soloists: Claire Dux, Percy Grainger. Orchestra program includes works of Grainger and Respighi's Pines of Rome. Conductor: Frederick Stock.
THURS., MAY 22, AT 8:15—PIERNE'S Inspiring CHILDREN'S CRUSADE. Soloists: Florence Macbeth, Jeannette Vreeland, Edward Ransome, Raymond Koch; Festival Chorus of 600; A Cappella Choir; High School Chorus. Conductor: Lutkin.
SAT., MAY 24, AT 2:15—CHILDREN'S CONCERT. Children's Chorus of 1500; Boys' Choir. Soloist: Schumann-Heink. Moore's Children's Cantata, "The Voyage of Arion"; songs. Conductors: Peter C. Lutkin, Frederick Stock, J. W. Beattie.
SAT., MAY 24, AT 8:15—FAMOUS CHORUSES AND ARIAS AND ORCHESTRAL SELECTIONS, including Ravel's Bolero. Soloists: Dusolina Giannini, Richard Bonelli; Festival Chorus of 600; A Cappella Choir. Conductor: Peter C. Lutkin.
TICKETS at LYON & HEALY'S, EVANSTON and CHICAGO—$1, $1.50, $2, $3, $3.50.

ORCHESTRA HALL
TODAY at 3 P. M.
SONG RECITAL
Svetozar Banovec
Leading Jugo-Slavian Tenor
LJUBLJANA ROYAL OPERA
TICKETS - - - - - $2.50, $1.00, 75c, 50c

RIALTO State at Van Buren Continuous 11—11
BURLESQUE

ERLANGER TONIGHT at 8:30 MAT. SAT. at 2:30
MINNA GOMBELL
in THE SEASON'S FUNNIEST COMEDY
"NANCY'S PRIVATE AFFAIR"
with ORIGINAL N.Y. CAST

NEW YIDDISH LAWNDALE THEATRE
Roosevelt Rd. at Crawford Ave. Ph. Lawndale 1898
TODAY—MATINEE AND EVENING ONLY
MOLLY PICON In Person in Yiddish
The Little Clown

BERTHA OTT ANNOUNCES
THE PLAYHOUSE Piano Recital TODAY at 3:30
EDWARD COLLINS

GRAND-TONITE OPERA HOUSE
MAT. WED. ONLY
MESSRS. SHUBERT present
AMERICA'S GREATEST HUMORIST
CHAS. 'CHIC' SALE
(AUTHOR OF "THE SPECIALIST")
IN THE YEAR'S BIGGEST COMEDY HIT
'HELLO PARIS'
WITH LILLIAN TAIZ JACK GOOD STELLA MAYHEW NAT C. HAINES
FEATURING "The HELLO PARIS" AMERICAN BEAUTIES
3 WHOLE HOURS
LAFFS GIRLS MUSIC
PLENTY CHOICE SEATS $1 & $1.50

TRIUMPHANT RETURN!
HENRY DUFFY presents
CHICAGO'S LAUGHING HIT
CHARLOTTE GREENWOOD
(IN PERSON)
IN THE FUN FROLIC "MEBBE"
WITH BRYANT WASHBURN
LOTTIE'S BACK AGAIN!
STUDEBAKER
TONIGHT AT 8:30
$1.00, $1.50, $2.00, $2.50
WED & SAT MATS. 50c, $1.00, $1.50 No Higher
SUMMER PRICES

TONIGHT AND EVERY NIGHT AT 8:30
SELWYN 5th CAPACITY WEEK
MATINEE SATURDAY ONLY 2:30
NOW THE SENSATION OF CHICAGO
"IT IS THE SMARTEST, GAYEST PIECE OF ENTERTAINMENT HAS BEEN CONCOCTED.... NOT A DULL SPOT." —Charles Collins, Tribune
"I NEVER SAW AS GREAT A SHOW AS THIS, AND I'VE SEEN SOME SHOWS" —Amy Leslie, News
The LITTLE SHOW
with CLIFTON WEBB FRED ALLEN LIBBY HOLMAN and the LUSCIOUS LITTLE SHOW GIRLS
Hear and See "MOANIN' LOW" "CAN'T WE BE FRIENDS" "I'VE MADE A HABIT OF YOU" "WHAT HAVE YOU"
Mail Orders 4 Weeks in Advance
MR. WEBB and MISS HOLMAN in "MOANIN' LOW" From Which Came the Song That Has Swept the Country

SHUBERT PRINCESS CLARK near JACKSON
TONIGHT AND EVERY NIGHT
SEASON'S IDEAL ENTERTAINMENT
EVES. 50c to $3.00 WED. & SAT. MATS. 50c to $2.00
CHICAGO'S FAVORITE COMEDIENNE
EUGENIE LEONTOVICH
in "CANDLE-LIGHT"
with REGINALD OWEN and ALAN MOWBRAY
The SMARTEST of COMEDIES
SEATS SELLING for MEMORIAL DAY & 4th OF JULY MATINEES
"CHOOSE NEITHER WOMEN NOR LINEN BY CANDLE-LIGHT."

A. H. WOODS' ADELPHI CLARK at MADISON
FINAL WEEKS
BROCK PEMBERTON'S
STRICTLY DISHONORABLE!
IF IT IS LAUGHS YOU WANT—WE WHOLESALE 'EM!
Pop. Mats. Wed. & Sat.

CIVIC THEATRE
Nights (ex. Sun.) 8:15, Sat. Mat. 2:15 Prices $1 to $3
THE CHICAGO CIVIC OPERA COMPANY
—PRESENTS—
GILBERT and SULLIVAN'S Sparkling Opera
THE GONDOLIERS
OUTSTANDING ARTISTS CHORUS OF 40
Talented Ballet & Orchestra
—FROM—
The Chicago Civic Opera Co.
Next — THE YEOMAN OF THE GUARD
Baldwin Pianos used exclusively

GREATER COMISKEY PARK
Baseball Palace of the World
35th St. and Shields Ave.
GAME TODAY AT 3 P. M.
WHITE SOX vs. CLEVELAND
Seats on sale at THE PARK

KEDZIE Mat. Today 2:30 TONIGHT at 8:30
Evening Prices: 50c, 75c, $1.00
THE VAMPIRE PLAY
DRACULA
From Bram Stoker's Famous Novel
—NEXT SUNDAY—
"THE NUT FARM"

UNIVERSITY OF CHICAGO
RALPH J. DOBBS
Concert Pianist
MANDEL HALL Tuesday, May 20
Box Office Tickets $1.00 and 75c

GOODMAN E. Monroe in Grant Pk. Tonight at 8:30
ESCAPE
A New Play by JOHN GALSWORTHY

Subscribe for The Tribune

A Family ... Over Fr... Passio...

Cloud of Argu... Religious ...

By Charles ...

[Continued from ...

play, if it ever existe... are the facts, which y... and paste in your Bae... the article on Freibur... mention its Passion p...

The archives of Fr... show that a Passion ... during the Corpus Ch... in the year 1516. It w... ly by the trade guilds ... both Old and New Te... especially those of the... manuscripts of the te... them is dated 1599, t... dated.

These performance... either during the Corp... cession or on an open... cathedral. When the ... in the procession, th... placed in the rear in ... halted at different poi... where each guild repre... allotted to it. Here ... tional assignment: The ... the painters; the stor... and Isaac, the coopers;... tion, the bakers; the ... Three Wise Men and... temple, the tailors; ... Egypt, the shoemakers... per, the quarry worke... the Cross, the masons... the Crucifixion, the ... Resurrection, the cloth...

Parts of the old tex... the ancient Tyrolese ... and also with the thir... poem, "Redemption." ... rowed from the early ... tury Passion play of S... from the Passion play ... of Zurich, dated 1545, ... Sterzing Passion play, ... was lost from 1750 ... nacht brothers, Adolf ... came to Freiburg in 19... it on an elaborate scal... tacle was given in an ... the gates of the city ... 9,000, and it attracted m...

* *

Letter from Alois ...

The argument about ... the Freiburg Passion ... in Chicago or Abilene, ... considered closed.

The most interesting ... the symposium has com... ber of the famous La... Oberammergau, now re... country. I take pleasu... ing his letter as an ap... discussion:

Grand Rapids, Mich., ... article by Charles Colli... burg Passion Play in ... TRIBUNE contains some ... it seems to me should...

I am a native of O... have taken an active p... sion plays of 1880 to ... 1900 was in charge of ... dation bureau. I know... the play, and althoug... body in the community... knew of passion plays ... in several villages in ... Bohemia, yet no one e... Passion play at Freib... or thereabout.

Mrs. Wilkelmine ve... German authoress, well... school students in Am... 70 or 25 years ago by ... "Higher Than the C... native of Freiburg a... play at Oberammergau... Kreuz" ["On the Cro... taking up of her abod... ban, where she built a... the beautiful altar in ...

As a young man I ha... with other villagers ... tions for a Passion pl... nor anyone else ever ... mention a Passion play... been hidden until abov... they came to America ... when their play was a... hibited here in Am... "Freiburg-Oberammerg... play." Although Ober... absolutely nothing to d...

The vow to give the ... every 10 years was ma... mergau in 1634 after ... when 80 lives and ... duced at these interv...

The manuscript of the... existence, dating from ... is still in the posses... wondering firm, the ... Lang's Heirs."

This text was revi... Ottmar Weiss of the ... of Ettal and was again ... Josef Alois Daisenber... dated. Dr. the Oberam... is today almost ve... pantomime. There ... the New Testament ... tableau from the Old T... represents the fulfillme... ample is the "Crucif... up his son, Isaac."

B'way Op...

ONLY two plays ... the Manhattan ... and one of ... Here is the data...

"The Tavern"—... the Fulton theater, ... of a reasonably cele... melodramatic travesty... Cohan fashioned from ... Dick Cantt, and whi... some ten years ago. ... of the tableau; that ... made by Marthe ... Dorothea ... Fawler, and Luke Co...

... announced for two weeks ...

"Let and Sublet" ... at the Biltmore theat... suffering problem, althou... in one of the ... principal players w... Dorothea ... Fawler, and Luke Co...

A Family Feud Over Freiburg Passion Play

Cloud of Argument Trails Religious Drama.

By Charles Collins.

[Continued from page one.]

play, if it ever existed. Here, then, are the facts, which you may clip out and paste in your Baedekers, opposite the article on Freiburg, which doesn't mention its Passion play:

The archives of Freiburg cathedral show that a Passion play was given during the Corpus Christi procession in the year 1516. It was played yearly by the trade guilds, and embraced both Old and New Testament scenes, especially those of the Passion. Two manuscripts of the text exist; one of them is dated 1599, the other is undated.

These performances were given either during the Corpus Christi procession or on an open stage near the cathedral. When the play was used in the procession the actors were placed in the rear in wagons, which halted at different points in the town where each guild represented a scene allotted to it. Here was the traditional assignment: The Paradise scene, the painters; the story of Abraham and Isaac, the coopers; the Annunciation, the bakers; the arrival of the Three Wise Men and Jesus in the temple, the tailors; the flight into Egypt, the shoemakers; the Last Supper, the quarry workers; the Way of the Cross, the masons and butchers; the Crucifixion, the goldsmiths; the Resurrection, the clothmakers.

Parts of the old text coincide with the ancient Tyrolese Passion plays and also with the thirteenth century poem, "Redemption." It also borrowed from the early sixteenth century Passion play of Sebastian Wild, from the Passion play of Jakos Ruef of Zurich, dated 1545, and from the Sterzing Passion play. The tradition was lost from 1750 until the Fassnacht brothers, Adolf and Georg Sr., came to Freiburg in 1921 and revived it on an elaborate scale. Their spectacle was given in an arena outside the gates of the city which seated 3,000, and it attracted many tourists.

* *

Letter from Alois Lang.

The argument about the origin of the Freiburg Passion play, whether in Chicago or Abilene, may now be considered closed.

The most interesting contribution to the symposium has come from a member of the famous Lang family of Oberammergau, now resident in this country. I take pleasure in publishing his letter as an appendix to the discussion:

Grand Rapids, Mich., May 11.—The article by Charles Collins on the Freiburg Passion Play in the Sunday TRIBUNE contains some passages which it seems to me should be corrected.

I am a native of Oberammergau, have taken an active part in the passion plays of 1880 to 1890 and in 1900 was in charge of the accommodation bureau. I know the history of the play, and although I and everybody in the community heard of and knew of passion plays being produced in several villages in the Tyrol and in Bohemia, yet no one ever heard of a Passion play at Freiburg until 1920 or thereabout.

Mrs. Wilkelmine von Hillern, the German authoress, well known to high school students in America of about 20 or 25 years ago by her short story, "Higher Than the Church," was a native of Freiburg and visited the play at Oberammergau in 1880. The result of her visit was a novel, "Am Kreuz" ["On the Cross"] and the taking up of her abode in Oberammergau, where she built a beautiful villa and lived there until death called her.

As a young man I had the privilege with other villagers to spend many profitable hours in her home but I nor anyone else ever heard her mention a Passion play at Freiburg.

So it appears that its antiquity has been hidden until about the year 1920 when their play was filmed and exhibited here in America as the "Freiburg-Oberammergau Passion Play." Although Oberammergau had absolutely nothing to do with it—their play has never been filmed.

The vow to give the Passion play every 10 years was made by Oberammergau in 1634 after the plague had taken 80 lives and it has been produced at these intervals ever since. The manuscript of the oldest text in existence, dating from the year 1664, is still in the possession of the oldest woodcarving firm, that of "Georg Lang's Heirs."

This text was revised by Father Ottmar Weiss of the nearby monastery of Ettal and was again brought up to date by the Oberammergau priest, Josef Alois Daisenberger, in 1870, and has been in use ever since. The copyright having expired it became public property, and the Freiburg players use it today almost verbatim.

The Oberammergau play is not a pantomime. There, every scene from the New Testament is preceded by a tableau from the Old Testament. This represents the prophecy—the enacted and spoken scene from the New Testament the fullfillment. So for example is the "Crucifixon" preceded by the tableau: "Abraham offering up his son, Isaac."

ALOIS LANG.

B'way Openings

ONLY two plays are scheduled for the Manhattan stage this week. And one of them is a revival. Here is the data on them:

"The Tavern"—Tomorrow night at the Fulton theater. This is a revival of a reasonably celebrated play — the melodramatic travesty that George M. Cohan fashioned from a play by Cora Dick Cantt, and which was originally staged some ten years ago. Mr. Cohan himself will be chief player in this revival, and many of the troupe that acted with him in "Gambling" will again be seen. The revival is announced for two weeks only, but you never can tell.

"Let and Sublet"—Tomorrow night at the Biltmore theater. This is a comedy by Martha Stanley and the title indicates something on the housing problem, although nothing has been announced to that effect. The principal players will be Betty Lancaster, Dorothea Chard, Gertrude Fowler, and Luke Conness.

IN "HELLO, PARIS"

LILLIAN TAIZ.

SHE'S a pretty girl who sings pleasantly and dances neatly, and in "Hello, Paris," at the Grand Opera house, she appears as "Chic" Sale's frivoluos granddaughter. She has sung in operetta and acted with the Provincetown Players and in "The Jazz Singer." George Gershwin heard Miss Taiz sing at a party, and her foot was on the ladder forthwith.

Broadway Says Stage Season Is Now Closed

NEW YORK, May 17.—[Special.]—Exit—with appropriate ceremonies or otherwise—the theatrical season of 1929-'30. There is no definite date, of course, for the official ending of a season, but after tomorrow night there will be no more productions until the week of June 2, so this is as good a time as any to claim that the season is over.

Even the scheduled June productions are mainly in the nature of revivals. There will be, during June's first week, the Players' club presentation of "Milestones" [an event that is interesting, of course, but dramatically not highly important]; Mr. Cohan's appearance in "The Song and Dance Man," which he has acted here before; a pretty starry production of "Lysistrata," which everybody says is good, and a new "Garrick Gaieties." [It won't come to the Garrick at all, but to the Guild theater, and might properly be renamed the "Guild Gaieties."] And there is a mystery play called "Spook House" somewhat vaguely down on the June schedule.

June and July, of course, are properly interseasonal months. The new season will not start until some time in August, probably on the extremely hot night when David Belasco will bring that comedy of his to town. In the old days Mr. Brady used to start the ball rolling on about July 19, and Mr. Woods was another who favored early season premieres. But along about that time the summers began to get pretty hot, and so all that was changed.

On the other hand, there are plenty of closings. "Journey's End" went on its way last night after a long and honorable career [it opened on March 22 of last year]. "Berkeley Square," another season's success, also departed, and so did "Subway Express," which had been here since September. The guild's more recent production of Turgenev's "A Month in the Country" called it a season, and so did "The Plutocrat," which had a modest run in 48th street. "The International Revue," which put up a good battle, also was withdrawn, and so was Mr. Carroll's long run revue, "The Sketch Book."

Lew Leslie says that he will take his "International Revue" on the road next season, and to this end he is making a strenuous effort to persuade Beatrice Lillie to go along with it. Miss Lillie, it may be remembered, is out on the coast, and at the moment is just about finishing her first talking picture. The film company holds an option for two or three more, so Miss Lillie may be available and she may not.

Alfred Lunt's part in "Caprice," when that comedy is acted on the coast some time this summer, will be played by Reginald Owen. Fay Bainter, as already announced, will have the Fontaine rôle. . . . Richard Bennett's new play touched Detroit last week, and Mr. Bennett's opening night speech was described by the critic for the Evening Times as "surprisingly amiable."

Ivor Novello's proposed American appearance became a certainty during the last week. He will be seen in his own comedy, "A Symphony in Two Flats," in which he has been playing with a good deal of success in London. He will travel the rounds of the various subscription theaters that the Shuberts have been instrumental in starting in Chicago, Boston, Philadelphia, and elsewhere, and it will be some time in February before he gets to New York. Mr. Novello for some seasons now has been a London actor-manager [and occasional playwright as well] of the matinée idol type. He never has acted in America, but at least one of his plays has been done here. This was "The Rat," which Mr. Novello wrote in collaboration with Constance Collier. If Mr. Novello could make a success of that—and it is on record that he did—then he is the greatest actor in the world.

"Virtue's Bed," which came into town with a fanfare of bulletins about the $2.50 ticket, has reconsidered and now sells for $3. At the box office, that is. Miss Le Gallienne and her company will wind up a prosperous season in the Fourteenth Street theater next Saturday night. That makes four years now.

Over in London the popular Owen Nares is about to appear in "Women," which got as far as Philadelphia a few seasons ago. It is a play by Edward and Edith Ellis—Edward Ellis is the actor of "Subway Express" and Edith Ellis is his sister—and when it was done over here the principal part was played by John Halliday. In fact, they say that the play was originally Mr. Halliday's idea. Anyway, it never came to New York, although the story at the time was that it just missed being good.

The Messrs. Rodgers and Hart are going to write a revue for Mr. Cochran, to be done in London in the fall. This is the show that will have Joe Cook in it, as well as Jessie Matthews. Mr. Cook ought to knock London for whatever it is that comedians knock places for these days.

Arthur Hopkins, under a grueling examination, broke down completely the other day and said that he would put "Torch Song" into rehearsal about the middle of next month for a July tryout. This one, it may be recalled, is a play by Kenyon Nicholson. He will follow it a little later with Lynn Rigg's play, alternately known as "Borned in Texas" and "Roadside," in which Walter Huston will have the principal rôle. This represents the most voluminous statement issued by Mr. Hopkins in years and years, and he probably will not be heard from again until the next actors' strike.

Dramatic League

LEE SHUBERT, now in London, has cabled to the Dramatic League of Chicago to say that he has taken up his option on Ivor Novello's comedy entitled "A Symphony in Two Flats," a current London success, and that he had signed Mr. Novello and his London company to open an American tour in Chicago under the direction of the Dramatic league. The date will be arranged to fit in with other plays in the program of the league, but expectation is that the Novello play will be second in the new season, at the Princess theater, where the first play will be Pinero's "Dr. Harmer's Holiday."

The contract means that Mr. Novello, after four weeks in Chicago, will continue under the direction of the league for a week each in Detroit, Cleveland, Cincinnati, and Pittsburgh, and then pass for eight weeks to the management of the Professional players, a Philadelphia subscription organization, patterned on the Dramatic league. The Professional Players will operate a theater in Boston, also, and Mr. Novello's play will be given four weeks in each city. His New York appearance will be the first week in February, 1931.

Ivor Novello is the son of Clara Novello, for two generations an idol of London's concertgoers. He is a kinsman of the founders of the London music publishing house of Novello & Co. He first took general attention when, late in 1914, he wrote and composed "Keep the Home Fires Burning," which became one of the pet songs of the world war. He afterward took to the stage as a "juvenile," and soon became not only an actor-manager in London, but also an actor-dramatist. His tour with the Dramatic league will mark his first professional appearance in the United States.

Detroit is to have a subscription theater, which will be operated in affiliation with the Dramatic League of Chicago, and the Professional Players of Philadelphia and Boston. The new organization will be called the Dramatic League of Detroit, and will have headquarters in the Lafayette theater. The plan is to give each new play there for one week, four weeks intervening between plays; and the first season, to start Nov. 3, will include six plays. A committee of citizens has volunteered to campaign Detroit for subscriptions.

CHICAGO'S PLAYBILLS

NEW THIS WEEK:

"Solid South," with Richard Bennett; Harris; opens tomorrow night.

"The Gondoliers"; Civic theater; opens tomorrow night.

"Mebbe," with Charlotte Greenwood; Studebaker; tonight; return engagement.

CONTINUED:

"Sisters of the Chorus"; Apollo; second week.

"Hello, Paris," with Charles (Chic) Sale; Grand Opera house; second week.

"Nancy's Private Affair," with Minna Gombell; Erlanger; second week.

"Escape"; Goodman; second week.

"Candle Light," with Eugenie Leontovich; Princess; fourth week.

"The Little Show"; Selwyn; fifth week.

"Many a Slip"; Cort; fifth week.

"Strictly Dishonorable"; Adelphi; fifteenth week.

"Your Uncle Dudley"; Playhouse; fifteenth week.

WEEKLY CHANGE:

R.-K.-O. Vaudeville; new program; Palace theater; Ben Blue featured.

"Dracula"; Kedzie; this afternoon, for a week.

Continuous Vaudeville; new program; State-Lake theater.

Theater Guild Goes American; News of Stage

THE Theater Guild has bought a new play called "Dog Eat Dog," by Katherine Clugston and Hamilton Crook. Miss Clugston will be recalled as the author of "These Days," which Arthur Hopkins produced two seasons ago. The play which she and Mr. Crook have written will be revised during the summer and placed upon the Guild's schedule for the coming season. This is an American play on a subject said to be of national interest.

Sidney Ross, formerly associated in play productions with Kenneth MacGowan and the Actor-Managers, will become an independent producer on Broadway in the fall. The program which he will sponsor includes productions of "The Potter's Field," by Paul Green, author of "The Field God," and a new play by Lynn Riggs. Mr. Ross has announced that in addition to this schedule he will present one or more plays by Elmer Rice, with Mr. Rice as co-producer.

Mr. Ross is now on his way to London to confer with Maurice Browne on the possibility of bringing Mr. Browne's production of "Othello," with Paul Robeson, to New York next season. While in Europe he will also negotiate with English and French playwrights for the American rights to their work.

After a run of more than thirteen months at Henry Miller's theater, New York, "Journey's End," the war play by R. C. Sherriff, closed last night. The New York production, for which Gilbert Miller and Maurice Browne brought over an English cast, opened on March 22, 1929, and scored an immediate critical and financial success. On March 1 of this year the New York company, which at one time was one of fifty-five which were simultaneously performing "Journey's End," had played 401 performances to gross receipts of $819,873. On the same date, four other North American companies had played 647 performances to total gross receipts of $907,284. The London production, which opened at the Savoy theater on Jan. 21, 1929, is still playing.

The Philadelphia Theater association's production of Aristophanes' "Lysistrata" will open at the Forty-fourth Street theater, New York, on Tuesday, June 3. As staged and designed by Norman-Bel Geddes, the production will call for the temporary removal of several rows of seats and the transformation of the interior of the theater.

"Lysistrata," in an adaptation by Gilbert Seldes, opened at the Walnut Street theater in Philadelphia on April 28, and will have played an engagement of four weeks there before it moves to New York. Among those now in the cast of the production are Fay Bainter, Ernest Truex, Miriam Hopkins, Eric Dressler, Mary Blair, Sydney Greenstreet, and Hortense Alden. "Lysistrata" was seen in Chicago in 1926 as a presentation by the Moscow Art theater musical studio.

NEW IN CHICAGO

RICHARD BENNETT, an actor who always stirs up excitement among Chicago play goers, will begin an engagement at the Harris theater tomorrow night in a new comedy called "Solid South." It gives him the rôle of an old southern major who lives in the reflected grandeur of his father's fame as a confederate general. The character is treated from an ironic point of view, and the play is said to deal impertinently with the tradition of southern chivalry.

Mr. Bennett's company includes Jessie Royce Landis, Arthur Hohl, Elizabeth Patterson, Owen Davis Jr., Mary Thayer, Georgette Harvey, Lew Payton, and Richard Huey. "Solid South" was written by Lawton Campbell and is sponsored by Alexander McKaig. Rouben Mamoulian, formerly stage director for the Theater Guild [he put on "Porgy" and several other plays for that organization], directed the rehearsals.

"Solid South" is only a few weeks old, and comes here in hopes of a summer run. Cleveland and Detroit have already registered their approval of it and Mr. Bennett's acting.

"Mebbe," the farcical comedy with Charlotte Greenwood as its star, will begin a second Chicago engagement at the Studebaker theater this evening. It recently appeared at the Erlanger, and now returns to Chicago after a week in Detroit. The company is unchanged.

Stage Helped by Scalpel of Drama League

Clinic Held Over Virtues and Evils of Theater.

By Burns Mantle.

[Continued from page one.]

nor any community, society, or group, interested in the theater and working for its best future interests can completely ignore the commercial theater.

It is the theater of the people and always will be. To improve it every person interested in the theater must work to influence, in as complete a measure as possible, its output. The only practical way to do this is to support that which is worthy of support in the commerical theater and slap down that which isn't.

* *

New York Must Import Talent.

I was particularly interested in the fact that three of the four prizes awarded in the Little Theater tournament were won by groups outside of New York. The two original plays to win prizes, Maxine Block's "Eyes," presented by the Morse players of St. Louis, and Maxine Finsterwald's "Seven Against One," given by the Young Men's Hebrew Association of New York, also were both Jewish in theme and character.

A third prize awarded the Paravent players of Providence, R. I., was for their performance of Ferenc Molnar's "Marshal," and the Belasco cup went, as said, to the studio players of Buffalo, N. Y., for their splendid staging and acting of Anatole France's "The Man Who Married a Dumb Wife."

The players from Buffalo were new to the tournament. Jane Keeler, their leader and director, has been able to give them something quite like professional finish without destroying their natural enthusiasms.

She also managed to put her players into funny costumes without making them more ridiculous than the show comedy could bear. Most amateurs are so funny in themselves that once you dress them up you merely intensify their awkwardness.

I trust civil war will not be started in St. Louis by the fact that of the two groups entered from that enthusiastic Little theater center only one brought home a slice of the prize money. We had reports from the tournament that every precaution was being taken to keep the St. Louisans separated to prevent a general massacre of actors before each had a chance to play.

The group representing the Little theater of St. Louis, which entered Edna Warren's "Right of Possession," was, as I understand it, perfectly willing to admit that its rivals, the Morse players, sponsored by the St. Louis Art league, were lovely people so long as they kept on their own side of the stage. And the Morse players seemed to feel much the same way about it, if not a little more so.

These two were put on different bills, the Little theater playing Thursday night, when I, unfortunately, was called to the Commercial theater to see John Golden's production of "Ada Beats the Drum," and the Morse players on Friday night.

* *

Violates Jewish Tradition.

The prize winning Morse players did offer an effective tragedy in "Eyes," but one palpably built up for the exploitation of a single situation, on a theme untrue, so far as I know, to Jewish family tradition.

The grandchildren of an ageing and dumb Jewish paralytic torture the old lady beyond endurance. They boldly ignore her religious prejudices and take advantage of her helplessness before her very eyes. What her eyes behold and express in their flashing resentment and tortured misery, and so much as she understands of what she hears is the whole of the drama.

The boy is tough, irreverent and profane. The girl, curbed and confined by an unhappy home condition, turns to a moronic boy friend, who openly attempts her seduction in the helpless grandmother's presence.

The old lady, after a half hour of torture, manages in a supremely heroic moment to raise herself in her chair, frightening the would-be seducer from the house. Then she falls dead at her granddaughter's feet. If the Irish were impelled to hiss Synge's "Playboy" as a reflection on Irish character, I have a feeling the Jews would rise angrily against "Eyes" in a public theater.

The paralytic was astonishingly well played by Therese Marie Wittler, and she was supported with such enthusiasm by Alice Galleher and Eugene Wood as the excited young people that even old New Yorkers, who know their stage seductions intimately, were observed to blush through their suntan.

Another individual performance that came in for the judge's honorable mention and considerable applause was the playing of the Widow Cagle part in a shortened version of "Sunup," by Genevieve Ryan of the Loyola Community theater, Chicago.

This was not a copy of the Lucille La Verne performance, Miss La Verne having played the widow many hundreds of times, but an original and admirably sustained characterization on Miss Ryan's part. Following her lead, the Loyola players were able to re-create the spirit of Lulu Voltmar's folk tragedy, and had their play been a one act play in fact, rather than a one act play by courtesy, I suspect they, too, would have figured in the distribution of prizes.

* *

Clever Incident Overworked.

Nothing has ever been any funnier to the easy laughers of the theater than the sight of a minister of the gospel in guilty contact with sin. To take a simple minded curate and either inveigle him into suspiciously intimate association with a loose lady or set him investigating with a guilty curiosity the lives and abodes of those young women who rouge excessively and live in sections in which red lights are seldom used as exit signs, is to tickle a majority public enormously.

But some way, although a new comedy called "Lost Sheep" is builded entirely around one of the broadest of these situations, it does not quite make good. I have an idea it is because the situation itself is only good for fifteen or twenty minutes' playing, and after that is dulled by a desperate kind of repetition.

In "Lost Sheep" the Rev. Mr. Wampus, being transferred from Clapham to Higher Hampstead, rents a furnished house into which he moves Mrs. Wampus and the three grown Wampus daughters.

As the house is one which formerly was conducted by one of Mrs. Warren's lesser sisters known as "The Duchess," who had six young women as house guests, you can imagine the sort of fun the playwright gets out of the strange experiences of the Wampuses.

They are no sooner settled than the strangest sort of men begin to call, at the door and on the phone, demanding to know whether Mabel has returned or not and what the duchess' plans for the immediate future happen to be. The situation is amusing for a scene or two, with the innocent Mrs. Wampus quite delighted that the neighbors should take such a quick interest in her girls. But shortly it losses point.

There is a thread of romantic comedy running through the story. One of the callers is the son of a vicar. Meeting Rhoda, the youngest and prettiest of the Wampus girls, he decides immediately that she should be saved, and his distressed efforts to save her from something about which she is entirely innocent also provide several good scenes.

Sidney Fox, a bright-faced, trim-figured little ingénue new to Broadway, scored quite a success as this innocent. Ferdinand Gottschalk and Cecilia Loftus played the elder Wampuses, Rex O'Malley the crusading youth, and Harry MacNaughton a bibulous visitor.

[Copyright: 1930: By The Chicago Tribune.]

Enticing Ina.

The producers of "The Little Show" have their hearts set on getting Ina Claire for the second edition. Nothing definite as yet.

There were only 34 stock companies operating around the country last week, whatever that may prove. . . . A play called "Jungle" is due to open in Detroit next month. The most interesting thing about it is that Agnes Ayres of the motion pictures will be in it. So will Herbert Rawlinson.

Another intimate revue in the making is the one called "The New Yorker," which the newly formed team of Blatt and Nicholas will produce.

ACTS AT APOLLO

ENID MARKEY.

"SISTERS OF THE CHORUS," the new play at the Apollo theater, deals with the habits of the hard-boiled, soft-hearted girls who dance and pose in the Broadway revues. Enid Markey plays one of these slangy heroines, and her characterization runs true to type.

Ballyhoo Boys Pace Sidewalks of Old New York

Shout Wares Up and Down Cinema Alley.

By Tom Pettey.

[Continued from page one.]

cent illness and is back at work in Paramount's sound factory a week earlier than expected. Jack is in the midst of rehearsals for "The Sap from Syracuse."

Donald Ogden Stewart, who writes and acts and rides Long Island trains is back once more in the Paramount studio. He is writing the dialogue for "Laughter," instead of making comedy monologues as he did the time before.

Nancy Carroll reached town seven days ago to take the leading rôle in "Laughter," and Fredric March is due here any day to join the all-star cast.

The four Marx Brothers, aided by Lillian Roth, just in from Hollywood, are doing their stuff among sumptuous sets at the Long Island studio as "Animal Crackers" takes talkie shape.

Now then, here is a tidy bit of information. Edwin Gelsey has just been named scenario editor at Paramount's New York studio, Astoria, Long Island. That is the address and he is the fellow who says "yes" or "no" when you mail a scenario.

RKO, that is Radio pictures, is going to make about half of its two reel comedies in New York this year. The program calls for thirty pictures, fourteen of which will be filmed at an approximate cost of $25,000 each on the east coast. W. C. Fields and Clark and McCollough will be featured in the first batch.

Frank "Red" Dolan, known almost everywhere as the ace of the New York Daily News staff, is the latest recruit of the films from newspaperland. "Red" will join with Pathe writing staff in Hollywood about June 1.

Jesse L. Lasky, who returned here recently from a business trip to Paris, reveals that successful American talking pictures will be transformed for production in six foreign languages at a large studio site near Paris which has been purchased by the Famous Players-Lasky organization.

Directors from several countries are at the new plant, according to Mr. Lasky, and an organization is at work there. Pictures will be made in German, French, Italian, Swedish, and Hungarian, and a few original films will be made, it was said. The plant will produce about sixty features a year, as well as many shorts, according to the picture man.

Ninety-five Weeks.

The final performances of "The New Moon," were given in Newark, N. J., last week. This operetta has achieved a total engagement of ninety-five weeks, including the New York and Chicago runs.

Millions use Rinso
Thousands write us letters like this

"Wash done in no time," says Mrs. J. Cushman, 1718 Juneway Terrace

"How wonderfully Rinso works! My wash is done in no time now, and so much whiter than the old way. Rinso's suds are much richer than the ordinary kind. I don't need to do any hard scrubbing! That keeps my hands from getting red and rough. As for dishes, nothing equals Rinso! My, how it loosens grease."

MRS. JEAN CUSHMAN, 1718 Juneway Terrace, Chicago, Ill.

This way saves the clothes

Rinso *soaks out* dirt—saves scrubbing and boiling. How that saves the clothes! Keeps the hands out of hot suds, too.

So economical! Cup for cup, Rinso gives twice as much suds as lightweight, puffed-up soaps. That's because it's granulated and *compact.*

And Rinso is all you need—no bar soaps, chips or powders. Just Rinso for soapy, lasting suds that save all hard work.

Great in washers, too. The makers of 38 famous washing machines recommend Rinso for safety and for whiter, brighter washes.

Only soap needed

No need to bother with two kinds of soap—one for washing clothes and one for dishes. Millions know that Rinso is ideal for both. *Nothing else is like it.* Try it for pots and pans, sinks, walls, floors, windows—*for all housecleaning!*

Try Rinso Free

To try Rinso free, send your name and address to Lever Brothers Co., Dept. R18, Cambridge, Mass. A full-sized package will be sent you without cost.

THE GRANULATED SOAP
Rinso
for whiter clothes

Millions use Rinso in tub, washer and dishpan

MOTION PICTURES DOWNTOWN | MOTION PICTURES DOWNTOWN | MOTION PICTURES DOWNTOWN | MOTION PICTURES SOUTH | MOTION PICTURES SOUTH | MOTION PICTURES MISCELLANEOUS | MOTION PICTURES MISCELLANEOUS | MOTION PICTURES MISCELLANEOUS

PUBLIX-BALABAN & KATZ WONDER THEATERS

CHICAGO

At 11 A. M. Prompt Seats Matinees

EDDIE CANTOR'S COMEDY of the Stock Market Crash! Funnier in this hilarious talking, comedy-romance

"CAUGHT SHORT"

MARIE DRESSLER, POLLY MORAN, Anita Page

Metro-Goldwyn-Mayer's Panic with a tender love story

On Stage—"River Melodies" with BOB NOLAN, 40 others

Also Orchestral Music Gem

ORIENTAL

Randolph near State

Doors Open at 12 Noon

You'll Shriek and You'll Shudder, but You'll LOVE it!

"The NEW Adventures OF DR. FU MANCHU"

with WARNER OLAND

Jean Arthur, Neil Hamilton, O. P. Heggie

Sax Rohmer's Hair-Raising Sequel to "The Mysterious Dr. Fu Manchu"

—On the Stage—

LOU KOSLOFF and His Orchestra in "HOT TABASCO"—Daisy Show

Extra—Talk—EDDIE LAMBERT—ing Comedy in "Snapshots"

UNITED ARTIST

RANDOLPH near DEARBORN

Doors Open at 11 A. M.

Extra Added Attractions! TAYLOR HOLMES, HELEN BOLTON, Monty Collins in a Talking "Travesty," "Dad Knows Best"

HERMAN TIMBERG, BARBARA BLAIR in a comedy howl, "I Came First"

ESTHER RHODES and TOM DEMPSEY in "Chords of Memory"

A Bruce Scenic Novelty

SHE TALKS for the FIRST TIME! Hear her in this pulsating romance of a passionate kiss that set a cold heart afire!

LILLIAN GISH

CONRAD NAGEL - ROD LA ROCQUE - MARIE DRESSLER - O. P. HEGGIE in "ONE ROMANTIC NIGHT"

Based on Ferenc Molnar's "The Swan"

WHAT A CAST!—WHAT A ROMANCE!

McVICKERS

MADISON near STATE

HURRY, LAST DAYS, at 11 A. M.

Hold everything until you've seen and heard this funny, funny picture with the comedy prize-fight that everybody's talking about.

'HOLD EVERYTHING'

Warner Bros. All-Talking, 100% color with

WINNIE LIGHTNER

JOE BROWN, Sally O'Neil, Bert Roach

Golf Comedy All-Talking | Johnny Farrell, Alex Morrison | "FAIRWAY FAVORITES"

ROOSEVELT

State St. near Washington

11 A. M. Prompt seats at matinees

He broke laws, wild horses, women's hearts till love came

Gary COOPER

FAY WRAY—EMMA DUNN in "The TEXAN"

Paramount's successor to "Virginian" All-Talking, All-Outdoor Drama

Talking Comedy Uproar CHAS. CHASE, "All Teed Up"

CAPITOL

79TH AND HALSTED

It's 60 Degrees Warmer and Wilder Than "The Cockeyed World!" Hot mamas, hot times, hot tunes! Two sailor boys burning up gay Paree with their sizzlin' love and comical capers!

ON THE STAGE

2 Shows in 1

Never before such a dazzling deluge of super entertainment!

FANCHON & MARCO'S "Eyes" Idea

50 ENTERTAINERS 50

with CHARLIE CRAFTS

"HOT for PARIS"

FAST! FUNNY! FRENCHY!

with VICTOR McLAGLEN, EL BRENDEL

Funnier than in "Sunnyside Up"

Fifi D'Orsay

And 100 Parisianne Patooties!

AVALON

79TH AND STONY IS.

New Summer Policy

The Entire Show On the Living Screen!

LAVISH 5 UNIT SCREEN PROGRAM

Elinor Glyn's startling love drama of beauty who deserted her husband on their bridal night.

WARNER BAXTER in

"Such men are dangerous"

Daring Romance with the Aerial Scenes That Men Sacrificed Their Lives to Film!

ADDED! CLARK & McCULLOUGH COMEDY RIOT

Interesting News Events! Arts! Novelties Galore!

Come Today for an Amazing Revelation in Popular Priced Entertainment!

A super screen show featuring the first South Side Showing of a Smashing Loop Hit

AT THESE BARGAIN PRICES

Adults 60c, Child. 25c

LEONARD SMITH at the Organ

STRATFORD

63 RD & HALSTED

Reduced Prices! Adults 50c all day. Children 15c until 4 p. m.

New Summer Policy

The Entire Show on the Living Screen!

FIRST ALL SOUND SHOW

It outdares "Dancing Daughters"... She's untamed... reckless... a society beauty wooed by a cowboy amid wild frolics in the Rockies.

JOAN CRAWFORD in "MONTANA MOON"

with Johnny Mack Brown, Ukulele Ike, Karl Dane

Extra! Extra! MACK SENNETT TALKING RIOT

Interesting News! Acts! Novelties!

WEST ENGLEWOOD 63rd, Ashland

HIGHLAND 79th, Ashland

JEFFERY 71st, Jeffery

GROVE 76th, Cottage

(All Four Theaters)

Your Favorite "Sweetie" More Lovable Than Ever!

NANCY CARROLL in "HONEY"

COSMO 79th and Halsted

EVELYN BRENT in

The Underworld Mystery Thriller

"FRAMED"

Added Short Subjects

PUBLIX-BALABAN & KATZ WONDER THEATERS

PARADISE

CRAWFORD near WASHINGTON

Doors Open at 12:45 P. M.

SHE'S SENSATIONAL!

Wild, sweet "dancing daughter," tamed by a Western he-man's kiss.

JOAN CRAWFORD

JOHNNY MACK BROWN in

MONTANA MOON

Romance as stirring as the Great Outdoors itself!

MARK FISHER in "Around the Town"

Eddie Meikel at the Organ

Stage Spectacle "RED RHYTHM" with U. S. Indian Reservation Band

UPTOWN TIVOLI

"HIS GREATEST!"

You hear it everywhere. A great role, a great performance, a great story, too!

Richard Barthelmess in "SON OF THE GODS"

with CONSTANCE BENNETT as the society play-girl who loves the mysterious son of the gods until she learns that he's a—

UPTOWN BROADWAY near LAWRENCE

Doors Open at 1 P. M.

He's Back Home!

AL KVALE in "Aladdin's Revels" with special comedy cast including DI CALLION, Renoe, Renee, Evans, Cheer Leaders

"HOT DOG" Cartoon | EDDIE HOUSE At Organ

TIVOLI COTTAGE GROVE near 63RD ST.

Doors Open at 12:15

Big Stage Show

FRANKIE MASTERS in "ACE HIGH" with red-hot recording star LOUIS ARMSTRONG

"HOT DOG" Cartoon | Paramount Sound News

NORSHORE TODAY—DENNIS KING, "THE VAGABOND KING"

RIVIERA

BROADWAY near LAWRENCE

Doors Open at 1:30

Sky-high romantic adventures

BUDDY ROGERS in "YOUNG EAGLES"

With Jean Arthur, Paul Lukas

"Desperate Sam" Comedy Scream | Cliff Mayfield & Cecil Lake—Revue

NORSHORE

HOWARD near CLARK

Doors Open at 1:30

Lavish, Triumphant Spectacle!

"THE VAGABOND KING" with DENNIS KING

Jeanette MacDonald, Lillian Roth

LOU HOLTZ "Idle Chatter" | "Roman Punch" Cartoon Riot

HARDING

MILWAUKEE at SAWYER

Doors Open at 12:15

Four-Star Dramatic Spectacle!

"LADIES OF LEISURE"

with Barbara Stanwyck, Ralph Graves, Marie Prevost, Lowell Sherman

Restricted to ADULTS ONLY

EDDIE CANTOR Comedy

TOWER

63RD ST. near BLACKSTONE

Doors Open at 1:30

Funnier than "Cockeyed World"

"HOT FOR PARIS" with Victor McLaglen

EL BRENDEL and FIFI DORSAY in "THE FELINE FIGHTERS"

Grantland Rice Sportlight

MARYLAND

63RD near MARYLAND

BUSTER KEATON in "Free and Easy" with Anita Page, Robt. Montgomery

CENTRAL PARK

3535 ROOSEVELT

MAURICE CHEVALIER in "THE LOVE PARADE"

Jeanette MacDonald, Lillian Roth

SENATE

MADISON at KEDZIE

Doors Open at 1:15

Roaring Comedy Romance Hit

BUSTER KEATON in "FREE AND EASY"

Anita Page, Robt. Montgomery

'Feline Fighters' Rice Sportlight | Cartoon Scream "Radio Riot"

GRANADA PUBLIX MARBRO

SHERIDAN at DEVON | MADISON-400 W.

HERE IS CHICAGO'S BEST ENTERTAINMENT

WARNER BAXTER

in Elinor Glyn's First All-Talking Sensation and Amazing Story of a Dangerous Man and a Woman Who Knew How to Handle Him!

"SUCH MEN ARE DANGEROUS"

with CATHERINE DALE OWEN, Beautiful Star of "Rogue Song", AND ALBERT CONTI

STAGES

Granada: BENNY MEROFF and his novelty orchestra in "Flappers on Parade" Joe and Jane McKenna, Cutler Sisters and many others

Music Gem "CHANSON RUSSE" Granada Orchestra

Laff Riot "Taking Ways" | Movietone News

Doors Open 1:45 P. M.

Marbro: Gay and glorious stage show with JOEY ROSS and his orchestra in "SEEING THINGS" With Four Ortons, Bob La Salle and Many Others

CLARK and McCULLOUGH Laugh Sensation

Albert F. Brown at the Organ | Movietone News

Doors Open 1:15 P. M.

PUBLIX GREATER TALKIE THEATERS

BELMONT

Lincoln—Belmont—Ashland

GRETA GARBO "ANNA CHRISTIE"

Specially Selected Screen Acts

HENRI KEATES at the Organ

CENTURY

DIVERSEY-CLARK-BROADWAY

RICHARD DIX "LOVIN' THE LADIES"

LOIS WILSON

EDDY HANSON at the Organ

Specially Selected Screen Vaudeville

CONGRESS

MILWAUKEE & ROCKWELL

Thrilling Drama!

"MEN WITHOUT WOMEN"

BOB MOORE at the Organ

Talking Comedy

World Events in Sound

BERWYN 6404 W. 22nd St. / CRYSTAL North Av. Nr. Cal. / LA GRANGE 84 S. 5th, La Gr.	MAURICE CHEVALIER "THE LOVE PARADE"
COVENT 2653 N. Clark	George Arliss "The GREEN GODDESS"
STATE 5814 W. Madison	Ramon Novarro "DEVIL MAY CARE"
BELPARK 3231 N. Cicero	Norma Talmadge "NEW YORK NIGHTS"
WINDSOR 1225 N. Clark	Greta Garbo "ANNA CHRISTIE"
DEARBORN 40 W. Division	JACK HOLT 'Vengeance'

A

☆ ☆ ☆ ☆ ☆

AWARD by MAE TINEE in THE TRIBUNE

JOURNEY'S END

THE WORLD'S GREATEST ALL TALKING PICTURE

Third Big Week at

GARRICK THEATRE

All Seats Reserved

Mats. 50c to $1.00

Nights 50c to $1.50

2:30—Twice Daily—8:30

CINEMA

3rd RECORD WEEK

The Truth About Russia

Pathos—Humor—Realism

LENIN—TROTZKY—KERENSKY—COSSACKS—SAILORS—DIRECTED BY SERGEI EISENSTEIN, THE GENIUS.

"Ten Days That Shook The World"

CAPACITY AUDIENCES HAVE ACCLAIMED IT GREAT. MAE TINEE GAVE IT ★★★★ BETTER THAN POTEMKIN, SAYS ROB REEL. AN EPIC OF THE PICTURE WORLD.—EXAMINER. ◆◆◆◆—DORIS ARDEN.

CINEMA

The Art Theater of Shadow Silence

CHICAGO AVE. JUST EAST OF MICH.

Cont. 1 to 12 p. m. Sat. & Sun., 75c.

RKO WOODS

Randolph & Dearborn—Open 11 A. M. Sunday Price, 85c—Perf. Continuous

LAUGH AND SONG SENSATION OF THE SCREEN! ★★★★ FROM MAE TINEE.

Radio Pictures present

CUCKOOS

Starring the Merrily Mad Comics of "Rio Rita"

BERT WHEELER, ROBT. WOOLSEY with DOROTHY LEE and 5,000 Cuddlesome Cuties

RKO STATE-LAKE

State at Lake St.—Open 10:30 A. M.

"Rio Rita's" Immortal Star

BEBE DANIELS with BEN LYON in 'ALIAS FRENCH GERTIE'

All-Talking Romantic Thriller of a Gun-Girl Shooting Straight for Love

—Stage—

The Versatile, Affable Bandboy

"COOKIE" and His "GINGERSNAPS"

BOB MURPHY, PEPITO and many other acts

FREE! FREE! FREE!

ADMISSION TO THE RANDOLPH All Talking THEATRE

RANDOLPH AT STATE

9 A. M.—Continuous—12 P. M.

Program Changed Daily

The 1930 Town Crier

The World's Talking News Every Hour from 9 A. M. to Closing (Copyrighted—Randolph Movie Co., Inc.)

MAY 18 TO 24, INCL.

Sun., Norma Talmadge "New York Nights"

Mon., Basil Rathbone "This Mad World"

Tues., Betty Compson "Case of Sergt. Grischa"

Wed., Vilma Banky "Lady to Love"

Thurs., Patsy Ruth Miller "Wide Open"

Fri., Maurice Chevalier "The Love Parade"

Sat., George Arliss "The Green Goddess"

Free Admission Tickets

Will Be Given to All with Every

8 PHOTOS Finished while you wait for 25c

Amusement Arcade

160 North State Street

This offer is good for the entire program during the week above

CASTLE STATE AT MADISON

THE YEAR'S OUTSTANDING TALKING SENSATION

"WHITE CARGO"

ADULTS ONLY

MAYWOOD

LIDO 5TH AVE. AT WASHINGTON BLVD.

MATINEE DAILY

ALL TALKING PICTURE

"DEVIL MAY CARE"

RAMON NOVARRO

HIGHLAND PARK

ALCYON GEORGE SIDNEY, CHARLEY MURRAY

"The COHENS and KELLYS in SCOTLAND"

AUSTIN

PLAISANCE 466 N. Parkside at Lake

ALL TALKING

WILLIAM HAINES "THE GIRL SAID NO"

AUSTIN 5619 MADISON

SUE CAROL

JACK MULHALL—"HER GOLDEN CALF"

PARK LAKE AT AUSTIN

ALL TALKING

BESSIE LOVE—"CHASING RAINBOWS"

AUSTIN

SYMPHONY CHICAGO AVE. AT CICERO

ALL TALKING

MARY NOLAN, JOHN MACK BROWN

"THE UNDERTOW"

MANOR 5609 W. NORTH AVE.

MARILYN MILLER—"SALLY"

Ziegfeld's Greatest Musical Comedy Success

IRIS 5743-47 CHICAGO AVE.

ALL TALKING

MARILYN MILLER—"SALLY"

SCHOENSTADT'S TALKIE THEATERS

PICCADILLY 51st & Blackstone

"Men Without Women"

Mae Tinee Gave It ★★★★

HARPER 53rd & Harper	Constance Bennett "Rich People"
PALACE 5242 W. 25th St.	Ruth Chatterton "Sarah & Son"
ATLANTIC 26th. & Crawford	Ramon Novarro 'Devil May Care'
PEOPLES 47th & Ashland	Nancy Carroll "HONEY"

R-K-O ENGLEWOOD 63rd & Halsted

New Show Today

Wm. Boyd in His Newest All Talk. Picture "OFFICER O'BRIEN"

Radio-Keith-Orpheum VAUDEVILLE

MARQUETTE 63RD AND KEDZIE

Harry Langdon Comedy

RAMON NOVARRO—"DEVIL MAY CARE"

FREE PARKING SPACE

MILDA 3140 S. HALSTED

ALL TALKING

RICHARD DIX—"LOVIN' THE LADIES"

KIMBARK 6240 KIMBARK

ALL TALKING

"Case of Sergeant Grischa"—Chester Morris

RAMOVA 35TH AND HALSTED

Thrilling, Breathtaking

GEORGE ARLISS—"The Green Goddess"

ACADIA 55TH & FAIRFIELD

WINNIE LIGHTNER

"SHE COULDN'T SAY NO"

ROSELAND-STATE Michigan-110th Pl.

Matinee Daily

NANCY CARROLL—"HONEY"

DOWNTOWN

WARNER'S ORPHEUM

STATE at MONROE

10 A. M. to Midnite

HERE'S A NEW KIND OF MYSTERY THRILLER

WARNER BROS present

"The 2nd Floor Mystery!"

With Grant Withers—Loretta Young

IF YOU LIKE MYSTERIES... IF YOU LIKE TO CHUCKLE... LAUGH AND GASP... SEE THIS ONE!

VISTA

ASCHER BROS. 47th & DREXEL

VILMA BANKY

"A LADY TO LOVE"

REGAL S. PARK WAY AT 47TH ST.

The Most Magnificent Picture of the Year

Dennis King—"The Vagabond King"

ON THE STAGE

Chappelle & Stinette | Easton & Howell

LEXINGTON 1162 E. 63RD ST.

MATINEE DAILY

ALL TALKING PROGRAM

"VENGEANCE"—Jack Holt, D. Revier

Harry Langdon—"THE HEAD GUY"

"GETTIN' A BREAK"—Act

HARVARD 63RD AND HARVARD

All Talking Program

"COHENS and KELLYS in SCOTLAND"

GEORGE SIDNEY, CHARLES MURRAY

Our Gang in "MOANS AND GROANS"

"THE JADE BOX." Serial—Matinee Only

CHELTEN Exchange Ave. at 79th St.

CHARLES MURRAY, GEORGE SIDNEY

"The COHENS and KELLYS in SCOTLAND"

FREE PARKING SPACE

OAKLAND SQ. Drexel and Oakwood

ALL TALKING

Nancy Carroll, "HONEY"

FROLIC FIFTY-FIFTH AND ELLIS

ALL TALKING

"DEVIL MAY CARE"—Ramon Novarro

SHAKESPEARE 43RD AT ELLIS

ALL TALKING

"Vengeance"—Jack Holt, Dorothy Revier

HAMILTON 71ST AND PAXTON

Constance Bennett—"RICH PEOPLE"

METROPOLITAN 4044 SOUTH PARK WAY

All Talking—"Isle of Escape"—Monte Blue

SHORE 75th St. at Kingston

Latest Talking Success

Maurice Chevalier—"THE LOVE PARADE"

HIGHWAY 63RD AND SO. WESTERN

HEAR HIM SING

RAMON NOVARRO—"DEVIL MAY CARE"

COLONY 59th and Kedzie

On the Titanigraph

Jack Holt, Dorothy Revier—"VENGEANCE"

NEW REGENT 6825 S. HALSTED

ALL TALKING

JOHN GARRICK—"THE SKY HAWK"

DREXEL 858 E. 63RD STREET

Mat. Daily—All Talking

"ROYAL ROMANCE"—Wm. Collier Jr.

JACKSON PARK Stony Island at 67th

Charles Murray

Geo. Sidney—'Cohens and Kellys in Scotland'

REX 69TH AND RACINE

ALL TALKING

EVELYN BRENT—"FRAMED"

WABASH 1826 S. WABASH

ALL TALKING

RAMON NOVARRO—"Devil May Care"

FOREST PARK

FOREST MADISON ST. AT DES PLAINES

ALL TALKING PICTURE

"SARAH AND SON"

RUTH CHATTERTON

NO MAN'S LAND

Teatro del Lago Sheridan Rd. Between Wilmette and Kenilworth

"NEW YORK NIGHTS"

NORMA TALMADGE

NORTH

ARGMORE Argyle at Kenmore

Cont. from 2 P. M.

TWO TALKIES—Herbert Brenon

"The Case of Sergeant Grischa"

Joan Bennett—"Crazy That Way"

HOWARD Howard St. "L" Station

Continuous Daily

RICHARD DIX

"LOVIN' THE LADIES"

Talking Comedy—Sound Cartoon—Review

LINCOLN HIPPODROME Lincoln Ave. Nr. Belmont

KEN MAYNARD

"THE FIGHTING LEGION"

Also Harold Lloyd and Our Gang Comedies

BUCKINGHAM 3319 N. CLARK

SKEETS GALLAGHER, STANLEY SMITH, HARRY GREEN

NANCY CARROLL—"HONEY"

EDDIE LAMBERT—"WESTERN KNIGHTS"

PAULINE GARON—"LETTERS"

"Foolish Follies" and Movietone News

LANE COURT Central & Clark

Matinee Daily

GEORGE SIDNEY, CHARLES MURRAY

"COHENS and KELLYS in SCOTLAND"

AND TALKOMEDY

NEW BRYN MAWR 1125 Bryn Mawr

ALL TALKING THRILLER

JACK HOLT—"VENGEANCE"

ADELPHI 7074 N. CLARK

Cont. 2 P. M.

TWO TALKIES—VILMA BANKY in "A LADY TO LOVE"—Also Evelyn Brent in "FRAMED"—Talkomedy and News

BERTHA 4717 LINCOLN AVE.

ALL TALKING

JACK HOLT

"VENGEANCE"

JULIAN 918 BELMONT

JACK HOLT

DOROTHY REVIER—"VENGEANCE"

DE LUXE On Wilson Ave. at L Station

"RICH PEOPLE"—CONSTANCE BENNETT

LAKE SHORE Broadway at Belmont

Mat. Cont. 2-11 P. M.

All-Talking, Mary & Doug, "Taming of the Shrew"

MUSIC BOX 3700 Block Southport

ALL TALKING

Norma Talmadge—"NEW YORK NIGHTS"

WEST

MARSHALL SO. 22d-Marshall Blvd.

Matinee Daily

ALL TALKING and SINGING

RAMON NOVARRO—"DEVIL MAY CARE"

SAVOY 4346 W. MADISON

ALL TALKING

WILLIAM HAINES—"THE GIRL SAID NO"

WILSON 2418 W. MADISON

Mat. Daily, All Talking

EVELYN BRENT—"FRAMED"

ESSANESS TALKIE THEATRES

PANTHEON

Sheridan near Wilson

GEORGE ARLISS

Alice Joyce, H. B. Warner, RALPH FORBES

"The Green Goddess"

A modern melodrama of fanatical hate

1:30 to 2 P. M. 25c | 2 P. M. to Closing 40c

Mon. to Fri. Nights............35c

Children, Always..............10c

CENTER | DEVON

4037 Lincoln | 6225 Broadway

GRETA GARBO talks in "ANNA CHRISTIE"

BROADWAY STRAND 1641 Roosevelt	Norman Talmadge "NEW YORK NIGHTS"
CRAWFORD 19 S. Crawford	Olive Borden, Lloyd Hughes "HELLO SISTER"
MICHIGAN 55th & Michigan	Greta Garbo "ANNA CHRISTIE"
PERSHING 4614 Lincoln / LITTLE 717 Sheridan	Maurice Chevalier "LOVE PARADE"
KEYSTONE 3912 Sheridan	"NO, NO, NANETTE"
EMBASSY 3940 Fullerton	Marilyn Miller "SALLY"
WEST END 121 N. Cicero / LOGAN 2646 Milwaukee	Winnie Lightner "SHE COULDN'T SAY NO"
LAKESIDE 4730 Sheridan / BIOGRAPH 2433 Lincoln	George Sydney, Chas. Murray "Cohens & Kellys in Scotland"

PARK RIDGE

PICKWICK H. B. WALTHALL, NORMA TALMADGE

"NEW YORK NIGHTS"

On the Stage—Marion and Jim of the Smith Family

BERWYN

NEW RITZ 3334 W. ROOSEVELT RD.

ALL TALKING

"COHENS AND KELLYS IN SCOTLAND"

DOWNERS GROVE

TIVOLI Mat. Today 1:30 P. M.

Ramon Novarro—"Devil May Care"

NEWS, COMEDY and MICKEY MOUSE

FOX THEATRES BRING HAPPINESS TO MILLIONS

SHERIDAN

SHERIDAN AT IRVING PK

"THE Vagabond King" with Dennis King, Jeanette MacDonald

25c TO 2 P. M.

Tomorrow "HER UNBORN CHILD" Adults only

MONROE

Monroe at Dearborn

"Don't let anything keep you from seeing it," said Mae Tinee, giving it ★★★★

"MEN without WOMEN"

BUT HUNGRY FOR THEM... FACING DEATH... TALKING ABOUT THEM... JOKING ABOUT... WOMEN!

Extra—20 Minutes of Latest Talking News

TERMINAL

NANCY CARROLL in "HONEY"

with Harry Green, Lillian Roth, Stanley Smith

Added—"Our Gang" in "Bear Shooters"

"Andy" Anderson At the Wurlitzer

25c TO 2 P. M.

MIDWEST Archer at 35th / COMMERCIAL 93d & Commercial	William Boyd "Officer O'Brien"
PORTAGE PK. 4050 Milwaukee — Ramon Novarro 'Devil May Care'	CROWN 1605 Division — Joan Bennett "CRAZY THAT WAY"

SCREEN VAUDEVILLE

FOX MOVIETONE NEWS AT ALL THEATRES

LAKE FOREST

DEERPATH Norma Talmadge

"NEW YORK NIGHTS"

DeMille Kids Movie Scribes in 'Mme. Sata

This Time Ritzy Bath Is for a Canary.

By Rosalind Shaffer.

[Continued from page one.]

...ing to those present, here is ... colloquy with the deposition law...

Q—What is your reason for ... paying the ten per cent which ... gentlemen are asking?

A—Be yourself, big boy. Spea... English, if you please.

The question was rephrased.

* *

Plenty of Reasons.

Fifi: "Why, my man, my—wha... call him—financier; ze man I m... I mean Freddie—Fred Behrens... me I not have to. And ozzer p... say I not pay eet. Eet i... moch. Bee-sides, I have my f... and my sister to keep care of. I ... every cent red."

Here the plaintiff's attorneys ... rupted to say that Fifi had name... good reason for not paying.

"But I am telling you every... I had many sings about not pa... Why should I to pay eet? I get... self job, zee. Why should I pay ... me?"

The deposition got little farther ... this and the attorneys put it ... file for what it was worth in illum... ing the case, which they expe... show in open court with Fifi on ... witness stand.

* *

Statue in Memory of Rudy.

A memorial statue to Rudolph ... entino has been unveiled in De L... pre park, Dolores del Rio, acting ... the industry, unveiling it. The sp... of dedication was made by Miss ... Rio in Spanish, French, and Engli...

The Italian vice consul, Alberto ... lini Ponce de Leon, was present ... was Fred Beetson, secretary to ... Hays.

It seems a sad thing that with ... passage of nearly four years since ... death no tomb has been erecte... shelter the remains of Valentino, ... lywood's most romantic figure. ... first was interred in the tomb of ... Mathis, and on her death his ... was moved to a space in the H... wood cemetery mausoleum, wher... rests today.

The original plans for an elabo... tomb of Carrara marble produce... lawsuit when the marble proved ... satisfactory to George Ullman, ... charge of the memorial associa... There seems no immediate pla... erect the tomb, and Valentino as ... does not own his own final re... place.

* *

News of Films and Players.

Edwin Carewe, the film produ... recently invested some of his m... in a syndicate which bought up ... garbage collection and conver... rights in Dallas, Tex. "Showing ... lengths," said Joe Jackson, scena... "to which film producers will g... their search for film material."

Lionel Barrymore had the last w... in an argument with John Mil... Barrymore, who enjoys a great rep... tion as a resuscitator of talkie sto... that have not been quite satisfacto... completed, was working with the ... jan-Charlie Bickford cast in comp... of "The Sea Bat." Wesley Rug... was the first director of this pict... and headed the troupe when it sp... six weeks in Mazatlan, Mexico, m... ing beach comber and diving sce...

Miljan showed up on Barrymo... set one morning looking forlorn. "... of the little pet ducks I bought for ... pond in my new house stayed u... the water too long, or got sick ... something, and he drowned," Mi... explained.

All his auditors laughed openly ... looked frankly unbelieving—all ex... Barrymore. "It reminds me o... tragedy I once witnessed," Barry... said, and told the story of a little ... fish that was drowned. At this ... Miljan looked unbelieving.

Portuguese Protes French Sardine T

ALGARVE, Portugal.—(AP)—Fo... ing the example of French lacema... who staged a parade in prote... new American tariffs, fishermen ... this highly industrialized fishing ... trict have marched to the French ... sulate to show their displeasure ... new French duties on sardines.

France last year took 9,000,000 ... of canned fish from Portugal, n... 50 per cent of the total exports.

IN "ONE RO

THE bowed head belo... look to Miss Lillian ... mantic Night" on the scre...

DeMille Kids Movie Scribes in 'Mme. Satan'

This Time Ritzy Bathtub Is for a Canary.

By Rosalind Shaffer.

[Continued from page one.]

...those present, here is Fifi's ...with the deposition lawyers:
Q—What is your reason for not ...ing the ten per cent which the ...ers are asking?
A—Be yourself, big boy. Speak ze ...ish, if you please.
The question was rephrased.

* *

...ty of Reasons.

...: "Why, my man, my—what you ...—financier; ze man I marry; ...ean Freddie—Fred Behrens—tell ...I not have to. And ozzer people ...ay I not pay eet. Eet is too .... Bee-sides, I have my family ...my sister to keep care of. I need ...very cent red."

...en the plaintiff's attorneys inter...ed to say that Fifi had named no ...reason for not paying.

"But I am telling you everysing. ...many sings about not paying. ...y should I to pay eet? I get my... ...job, see. Why should I pay some...?"

The deposition got little farther than ...and the attorneys put it on ...for what it was worth in illuminat... the case, which they expect to ...w in open court with Fifi on the ...ness stand.

* *

...tue in Memory of Rudy.

A memorial statue to Rudolph Val...tino has been unveiled in De Long...n park, Dolores del Rio, acting for the industry, unveiling it. The speech ...dedication was made by Miss del ...in Spanish, French, and English.

The Italian vice consul, Alberto Mel... ...Ponce de Leon, was present, as ...Fred Beetson, secretary to Will ...ys.

It seems a sad thing that with the ...age of nearly four years since his ...th no tomb has been erected to ...lter the remains of Valentino, Hol...wood's most romantic figure. He ...was interred in the tomb of June ...this, and on her death his body ...moved to a space in the Holly...wood cemetery mausoleum, where it ...ts today.

The original plans for an elaborate ...b of Carrara marble produced a ...ult when the marble proved un...isfactory to George Ullman, in ...rge of the memorial association. ...re seems no immediate plan to ...ct the tomb, and Valentino as yet ...s not own his own final resting ....

* *

...s of Films and Players.

Edwin Carewe, the film producer, ...ently invested some of his money ...a syndicate which bought up the ...tage collection and conversion ...ts in Dallas, Tex. "Showing the ...ths," said Joe Jackson, scenarist, ...which film producers will go in ...r search for film material."

Lionel Barrymore had the last word ...an argument with John Miljan. Barrymore, who enjoys a great reputa...n as a resuscitator of talkie stories ...at have not been quite satisfactorily ...mpleted, was working with the Mil...n-Charlie Bickford cast in complet... "The Sea Bat." Wesley Ruggles ...was the first director of this picture, ...and headed the troupe when it spent ...x weeks in Mazatlan, Mexico, mak...g beach comber and diving scenes. Miljan showed up on Barrymore's ...t one morning looking forlorn. "One of the little pet ducks I bought for the ...nd in my new house stayed under ...e water too long, or got sick, or ...mething, and he drowned," Miljan ...plained.

All his auditors laughed openly, or ...oked frankly unbelieving—all except Barrymore. "It reminds me of a ...agedy I once witnessed," Barrymore ...id, and told the story of a little pet ...h that was drowned. At this even Miljan looked unbelieving.

Portuguese Protest French Sardine Tax

ALGARVE, Portugal.—(AP)—Following the example of French lacemakers ...ho staged a parade in protest of ...ew American tariffs, fishermen of ...is highly industrialized fishing dis...ict have marched to the French con...lates to show their displeasure at ...ew French duties on sardines.

France last year took 9,000,000 kegs ...f canned fish from Portugal, nearly ...per cent of the total exports.

LOOKING AT—WHAT?

LOOKING AT THE BIRDIES—maybe. Probably not. Anyhow, these two bright faces belong to Neil Hamilton and Jean Arthur, respectively, and you can find out what they're looking at if you see "The Return of Dr. Fu Manchu" at the Oriental.

This Farce-Comedy Would Benefit by Some Restraint

By Mae Tinee

[Continued from page one.]

the piece as strictly farce and its leading ladies as irresponsibles, unguided by the light of reason.

The ending will be more agreeable to the layman than to the physician, who will yearn to lock up a pair of new made grandmammas before they have already another brainstorm.

* *

Bits aBOUTem.

CLIPPED THIS from "Motion Picture Classic":

"Out on one of the studio lots in California there stands a palm tree whose bark bristles with pins. Straight pins, safety pins and even hairpins. The legend about this wishing tree is that Valentino, away back in 1919, selected that particular palm in which to poke a pin and wish, presumably, to become the screen's greatest lover. And apparently there are still hundreds of hopeful actors extant who attribute his spectacular success to that one simple act. Not a day passes that some one or other doesn't sidle around, unostentatiously, and make another puncture in the bark of the unfortunate tree which, at this writing, resembles the well known porcupine. Because, of course, no nice person would ever extract a pin from the collection, even under stress of the most dire necessity."

* *

BELLE BENNETT is to be seen in another "mother" rôle. She will have seven children in "Courage," an all-talker under production by Warner Brothers.

* *

MARIE DRESSLER has gone to Europe for a vacation—her first in two years.

* *

PROCLAIMS Sidney Skolsky in the New York Daily News:

Marguerite Clark, who was to grow up to be another Mary Pickford, is now a Mrs. Williams, lives in Mississippi, and goes to the movies to see Janet Gaynor, who is now spoken of as another Mary Pickford. Eddie Polo, who was a red blooded, fighting fool in serials, when last heard from was touring Germany with a circus.

Carlyle Blackwell, who made the feminine hearts beat a little faster back in those good old days, is married to the daughter of a man who owns a diamond mine in South Africa. Dorothy Phillips is living in Hollywood, and has a daughter in her teens. Stuart Holmes, that green eyed villain (remember what a bad man he was) is still in Hollywood. Nita Naldi is now married to a wealthy Frenchman and living in Versailles. George Walsh, who used to jump over fences, can be seen at the race track almost every day. J. Warren Kerrigan, whose last big thing was "The Covered Wagon," sits on the porch of his bungalow in the heart of Hollywood and watches the monkeys go by. Florence Turner, who was known as "The Vitagraph Girl," lives with her mother in Hollywood. Ethel Clayton is married to Ian Keith. Katherine MacDonald, once billed as "The American Beauty," is Mrs. Christian K. Holmes and owns a wholesale cosmetic establishment in Hollywood. Florence Lawrence, "The Biograph Girl," famous before Mary Pickford came into prominence and starred in D. W. Griffith's first pretentious film, a one reel version of "Resurrection," also runs a cosmetic business in Hollywood. Theda Bara, the lady who made the word "vamp" famous, is married to Charles Brabin, the director. Miss Bara is now making voice tests with a view to a comeback. Pearl White, the serial star, when last heard from was living in Cairo, Egypt. She is the wife of an Egyptian millionaire.

See you tomorrow.

MONEY MADE AT HOME

How you have made or are making money at home is of interest to other women. Tell them about it and The Tribune will send you $1, thus piling cash on cash. Address Money at Home, Sunday Tribune.

Novel Enterprise.

I am the first woman in my neighborhood to have an electric refrigerator and it has enabled me to "cash in" on the desire of all women to have some different and novel refreshments to offer their guests. I have acquired a great many recipes for frozen salads, puddings, ice cream, and sweets. When some woman is going to entertain her club, I often am commissioned to make a frozen dish for her. My young son delivers it just in time for serving.

I try to use as many different recipes as possible so that each hostess can offer something entirely different and new to her friends. I am hoping to be able to make a substantial repayment on the cost of my refrigerator and, judging from the growing demand for my frozen dishes, I think I shall succeed. W. S.

Cares for Children.

I have a friend who lives in the suburbs. Her husband is not well and does not make enough to supply their many needs, as they have two sons in high school.

She decided she could increase the weekly income by taking care of children while their mothers go to the city to shop or go to bridge parties, etc. She had a large yard, which she fitted up with sand piles, swings, slides, and toys to amuse the children. On rainy days she amuses them by showing pictures from her son's moving picture machine. In this way her place became most popular and she swelled the family purse considerably. M. F.

Benefit Bridge Raises Money.

Not long ago I was desperately in need of some money, which I had to have by a certain date. So I asked my girl friends if they would like to come to a benefit bridge at my home, $2 a table. I had seven tables of bridge and took in $14.00. I served them some refreshments consisting of sandwiches, coffee, and salted peanuts. I used colored paper plates and napkins, so the only dishwashing was cups and spoons.

For prizes I offered a $1 bill for first and a cake that cost 50 cents to make for second. My lunch and prizes cost $3.25, so I made $10.75 in one afternoon. It was loads of fun and satisfactorily profitable. E. W. A.

IN "ONE ROMANTIC NIGHT"

THE bowed head belongs to Conrad Nagel and the uplifted look to Miss Lillian Gish. Both are appearing in "One Romantic Night" on the screen at the United Artists' theater.

MOTION PICTURES NORTHWEST

TIFFIN 4045 W. North Ave. MAURICE CHEVALIER "THE LOVE PARADE" It's Gay, It's Rollicking, It's Tuneful

ALAMO 3641 W. CHICAGO MATINEE DAILY MARILYN MILLER "SALLY" Ziegfeld's Greatest Musical Comedy Hit

ADMIRAL Lawrence Av. nr. Crawford All Talking War Drama "THIS MAD WORLD" Also Talking Comedies and Varieties Added on Our Stage—Musical Comedy Show

RIVOLI 4380 ELSTON ALL TALKING WINNIE LIGHTNER CHESTER MORRIS "SHE COULDN'T SAY NO" Harry Langdon, "The Head Guy"—News, Acts

NEW DRAKE 3548 MONTROSE Theatre Always 70° Marilyn Miller, "SALLY"

BILTMORE 2046 W. Division Helen Morgan—"ROADHOUSE NIGHTS" Latest News and Movietone Acts

ARMITAGE 3553 Armitage Ave. CHARLES KING BESSIE LOVE—"CHASING RAINBOWS"

IRVING Irving Park Blvd. & Crawford All Talking, Singing & Dancing MARILYN MILLER—"SALLY"

COMMODORE 3105 Irving Park Blvd. ALL TALKING RAMON NOVARRO—"DEVIL MAY CARE"

MONT CLARE Grand Ave. at Harlem MATINEE DAILY Kenneth MacKenna—"TEMPLE TOWER"

PATIO 6000 Irving Park Blvd. Mat. Daily—All Talking "She Couldn't Say No"—Also Vaudeville

THE ARMCHAIR PLAYGOER

By Fanny Butcher.

THE awarding of the Pulitzer prize in drama to "The Green Pastures" will allow many of the dramatically minded to talk about something else than how much Marc Connelly and how much Roark Bradford were mixed in that superb bread for the multitudes. There was intense argument over whether the play—obviously and unquestionably the greatest and most prizeable of the year—was eligible for the Pulitzer award because any dramatization of literary material previously published cannot by the terms of the award compete.

MARC CONNELLY.

The whole point of "The Green Pastures" (as we have pointed out before) is not in its dialogue (which stemmed directly from Roark Bradford, but which was merely a matter of selection on his part and reporting), but in its conception, which was unquestionably Mr. Connelly's. Well, finally, the this and that is settled. And if "The Green Pastures" hadn't got the prize there would have been moanin', not low but loud.

* *

IN NEW YORK.

One of Ibsen's lesser works was pompously presented, "The Vikings of Helgeland," a drama of carnage and revenge remotely timed and, at least in the reading, a matter of the bygone and not the today. It is concerned with the Vikings who evidently had a simple means of keeping themselves in fighting trim—they did a little battle every day—and a good Viking lady egged on her men folk if they got soft and let a low descending sun view from their hand no bloody action done.

The emotions of revenge seem too much a matter of rote to have the universal appeal that great drama is wont to have, but the underlying motivation is as modern a case of sex-repression as any of the boys and girls are concerned with these days. The heroine tells all in a speech in which she confides in the wife of her husband's friend.

There is a great scene when she finds that her husband did not himself slay the white bear which was the price of her wedding him, but that his friend did it for him, and sacrificed his own love for friendship. The lady has a last moment of revenge when she kills the man she loves, and fate has its last nasty wallop when she realizes that instead of taking him to eternal felicity with her (as soon as she has dispatched herself) she has made a permanent error. He was a Christian and destined for a Christian heaven, while she, poor wight, had to spend eternity in a good Norse Valhalla.

* *

IN CHICAGO.

"The Gondoliers" is one of the popular Gilbert and Sullivan operettas, and allow this person to remark that Mr. Gilbert's words, set down in type, are by no means the lesser half of the amusement. They have all been collected, the "books" of W. S. Gilbert, and they may be read to the immense delight of any one who likes light verse and light but not gaseous thought.

"The Gondoliers" is another of the mix-up in childhood comedies.

Dahgestan Decides to Discard Daggers in Favor of Books

MAKHACH-KALA, Dahgestan.—(AP)—As a step toward abolishing the vendetta and putting an end to feuds among the men of Dahgestan, a number of near-by villages recently decided at a general assembly to discard the dagger.

For centuries the weapon has constituted an inseparable part of the personal equipment of the native. It dangled from the belt over the "cherkeska," a long, tight fitting garment worn by the men.

"We have had enough killing of one another. Instead of daggers, we will arm ourselves with knowledge," says one of the resolutions adopted by the residents of Orata.

Italian Shave—45 Seconds.

FRASCATI, Italy.—(AP)—For completing a clean shave in 45 seconds, Roberto Schimberni has been proclaimed the champion barber of Italy and awarded a huge razor as prize. The runner-up in the race took 47 seconds.

My Best Joke

What is the best joke you ever heard? If you'll write it out and it is published $1 will be paid. No manuscripts returned. Address Best Jokes Editor, The Tribune.

One Way of Knowing.

"I think there's company downstairs."

"Why?"

"Well, I just heard mama laugh at one of papa's old jokes." R. W. C.

Followed the Directions.

Doctor: Strange that medicine didn't help you. Did you follow the directions?

Patient: Yes. They were to keep the bottle tightly corked. S. G. F.

Just the Thing.

Husband: "The doctor has ordered me to keep on a diet of sea foods."

Wife: "O, fine! I'll bake you a sponge cake right away." V. H.

Toning It Down.

Jack: "Your new overcoat is rather loud."

Jimmie: "O, it's all right when I put on the muffler." W. C.

ONE WEEK ONLY

3-PIECE GENUINE JACQUARD WEAVE LIVING ROOM SUITE $5 DOWN

3-PIECES $69

NO INTEREST TO PAY · NO CARRYING CHARGES · THE PRICE WE QUOTE IS THE ONLY PRICE YOU PAY

Entire Stock JACOB COHN, Inc. 3454-3458 W. 26th St. Bought at 65c on the Dollar Now on Sale at 1-3 to 1-2 Savings

3 Pieces Genuine Jacquard Weave

FOR one week only, this history-making Parlor Suite Selling! A value so rare, so absolutely stupendous that it defies description. A beautiful overstuffed suite, as illustrated, to go on sale at this record-shattering low price, $69. It sounds unbelievable—but it is true. This suite is covered in beautiful moth and germ resisting genuine Jacquard weave Velour (Velour sides to harmonize) and has loose cushions. It is designed and built for Straus & Schram in every detail to our own specifications! A substantially constructed frame—soft roll arms—deep spring seats—loose cushions—every feature of quality is embodied in this wonderful suite! Only $69 is the price. $5.00 Down.

This price is not a misprint nor a typographical error—it means just what it says. $69 for three pieces—Davenport, Club Chair and Wing Chair (as shown), upholstered in genuine Jacquard weave velour. We make this explanation because people might well think this price unbelievable—but it is true! $69 is the price. No interest to pay. No carrying charges.

Spring-Filled Loose Cushions

JUST imagine! Here is a 3-Piece Genuine Jacquard Weave Velour (germ and moth resisting) Parlor Suite at a price you would expect to pay for a chair or rocker. You couldn't have this suite reupholstered in covering of this quality and price—not allowing for sturdy frames, resilient springs—all new sanitary filling and the labor attached to covering a 3-piece living room suite. Arrange to be here early. The early buyer will get the best selections from the largest display of Parlor Suites in all Chicago. This is a master stroke in merchandising.

$5 DOWN

$5 Down. Convenient Terms of Payment Arranged

STRAUS & SCHRAM

$69 FOR-3-PIECES

665-667 West Madison St. Near Union Street, 1 block East of Halsted Open Monday and Saturday Evenings Till 10

834-836-838 W. 63rd St. Northwest Corner Green Street, 1 Block West of Halsted Open Mon., Tues., Thurs. and Sat. Evenings Till 10

3318-3322 Lincoln Ave. At School Street, 1½ Blocks North of Belmont Open Mon., Tues., Thurs. and Sat. Evenings Till 9:30

424-426 East 47th St. Just East of South Parkway (Grand Blvd.) Open Mon., Tues., Thurs. and Sat. Evenings Till 10

3454-3458 West 26th St. Northeast Corner St. Louis Avenue Open Tues., Thurs. and Sat. Evenings Till 10

4128-4130 West Madison St. At Karlov Avenue, Just West of Marbro Theater Open Mon., Tues., Thurs. and Sat. Evenings Till 10

Night Yodeling in Berlin Begins Shortly After 8

But It's Only Locked Out Flat Dwellers.

BERLIN.—(AP)—What many a casual visitor in Berlin thinks is drunken yodeling in the streets is only the nightly yoo-hooeing of apartment dwellers locked out after 8 p. m.

Promptly at 8 o'clock every evening, and sometimes at 7:59, the porters who watch over the entrances of the city's thousands of apartment houses lock up and go to bed or fare forth in search of relaxation. After that no one can enter without keys. For tenants of regular habits this is simple enough. It means merely carrying a large cluster of keys.

Succession of Keys.

The big key, which is only a trifle smaller than the symbolic freedom of the city keys used by civic welcoming committees in the United States, unlocks the big front door of the building. Two turns in the lower keyhole and one turn in the upper is the customary combination. The next key is to the elevator door. After unlocking this and discovering that the lift is out of order one begins climbing the stairs, meanwhile singling out the third and fourth keys for the apartment door.

Key No. 3 usually unlocks the night latch with two turns in the lower hole while the fourth, inserted in the upper keyhole, opens the door. Often, however, there is a fifth key for the operation of a trick sliding bar which fits into sockets at the top and bottom of the door.

Method Insures Privacy.

For the unmethodical person who turns from theater or café and only then discovers that the keys are in the other suit, there is nothing to do but yodel and oft in the stilly night his despairing cry shatters peaceful slumber. If no one responds he can go to a hotel or sit the night out at a café, or park on the curb until some less absent minded tenant shows up.

Eight o'clock as a closing hour is survival of wartime fuel economy. Courts have held that the war is over and that tenants may rightfully insist upon apartment buildings remaining open until 10 o'clock. But the porters quit at 8 p. m. just the same.

Many tenants, too, favor, the early closing. It effectually bars visitors from dropping in casually after that time without telephoning. And if one has no telephone and no acquaintances within the building, the privacy after 8 o'clock is 100 per cent.

Monte Carlo Has "Poor Year"; Nets Only $2,800,000

MONTE CARLO.—(AP)—Gross receipts, $5,720,000; net profits, $2,800,000.

Such is the balance sheet presented to the board of directors of the casino for the gambling year ending March 31. And the directors called it a "poor year."

The receipts were maintained at the level of the last five years, but there was a large increase in the expenditures.

The personnel, ranging from croupiers to street sweepers, cost the kitty nearly $200,000 more than in 1928-'29.

Publicity also came higher; about $40,000 more than usual. The task of supplying gas to the residents of Monaco, although bearing no direct connection with publicity, which is aimed at non-residents, also came higher by $30,000 than in any former year.

An item which showed conspicuously on the wrong side of the balance sheet was the movies. The falling off is said to be due to the talkie innovation, which was more expensive to operate, and did not manifest a correspondingly greater drawing power here.

A bitterly contested election, during which money flowed freely, was held on March 30, but no item under the head of "electioneering expenditures" appears on the balance sheet.

AT THE CORT

WALLACE FORD

"Many a Slip," an appealing comedy about young folks in love, now has a new leading man. Douglas Montgomery is compelled to leave the cast by illness, and Wallace Ford will replace him tonight. Mr. Ford should be happily remembered by patrons of the Cort. In the play called "Pigs," which had a long run there, he played the funny boy who was fond of dumb animals.

SWEET SINGERS FROM THE NORTHLAND

EN ROUTE to Europe for a three months' concert tour, St. Olaf choir will come to Chicago June 9 for an appearance at Orchestra hall. The organization numbers sixty voices and is under the direction of F. Melius Christiansen. By official invitation, it will play a prominent part in the celebration of the nine hundredth anniversary of the founding of Christianity in Norway. An extensive pilgrimage of Norwegian-Americans to accompany the choir to the old country is being arranged.

INHERITED TALENT

LUCY MONROE.

WHEN "The Wizard of Oz" had its long run in Chicago, back in 1902, one of the most popular of its singing girls was Anna Laughlin, leading soubrette of the company. In "The Little Show," the revue now at the Selwyn, there is an attractive young woman named Lucy Monroe. She happens to look very much like Anna Laughlin, and there's a reason—Lucy Monroe is Anna Laughlin's daughter.

NOTES OF THE THEATER

"The Tenth Man," presented by the Institute Players' guild, was the winner of the Drama league cup, donated by Mrs. Rcokefeller-McCormick, in the recent Little theater tournament held in the Goodman. It is an original play by Elma Ehrlich Levinger, and was staged under the direction of Charles Freeman.

An informal but more substantial prize was also awarded the play and its cast in the form of an engagement at the Palace theater on the R. K. O. vaudeville program, which began last night. A vaudeville tour will probably follow. One of the players in "The Tenth Man," Ralph Schoolman, won the Mort H. Singer prize of $25 for superiority of voice and diction.

The individual honors of the National Little theater tournament, held in New York recently, were awarded to Genevieve Ryan, who portrayed the Widow Cagle in "Sun Up," presented by the Loyola Community Players of Chicago. Twenty little theater groups contested, with about one hundred and fifty players, during the week of May 5-10.

The Loyola Community Players did not go to the finals because "Scenes from Sun Up" was not construed as a one act play, in spite of the fact that the entry was accepted by the tournament managers. The David Belasco cup went to the Buffalo Studio Players of Buffalo, N. Y.

Reginald Owen, who plays the prince masquerading as his own valet in "Candle Light" at the Princess, is a comedian of distinction, who came to the American stage after a long career in London. His first performance in this country was given in "The Swan," with Eva Le Gallienne as star, at the Blackstone theater a number of years ago. Since then he has acted in "The Carolinian," "Richelieu," "The Three Musketeers," "The Marquis," "The Importance of Being Earnest," "The Play's the Thing," and "The Man of Destiny." He is a stage director as well as an actor, and had a hand in rehearsing "Candle Light."

"Milestones," the ninth annual revival of the Players' club, went into rehearsal in New York last week under the direction of Henry Stillman. The cast, in which two feminine rôles remain to be filled, now includes Tom Powers, Selena Royle, Beulah Bondi, Dorothy Stickney, Catherine Willard, Ernest Cossart, Warburton Gamble, Gerald Hamer, Herbert Ranson, P. J. Kelly, and Jay Fassett.

"The Rugged Road," described as a play dealing with Negro life in the south, by Mrs. E. J. Robinson, with a musical background by J. Rosamond Johnson, is in preparation for Broadway production under the direction of Dan E. Hanlon. According to Mr. Hanlon, the cast will be composed entirely of Negroes and will include Inez Clough and A. B. Comathiere.

"Street Scene" is the longest run play on Broadway. The Elmer Rice drama, which William A. Brady produced Jan. 10, 1929, will celebrate its 600th performance in New York on May 24. In the history of the American stage there are but 14 dramas which share this record.

THE VOICE OF THE FAN

From Now On, Marilyn Only.

Dear Mae: I just have to write to you about that adorable person, Marilyn Miller. She is the most adorable woman I have ever seen and I have seen many! Her dancing and singing are superb, unequaled by anybody. In "Sally" she was the whole show. I watched every movement of her graceful, lithe body. The other acting was also good but how Marilyn eclipsed them!

As Mme. Casanova her accent was perfect. Her songs were sung beautifully, so full of heart, and her dancing was gorgeous.

I could rave on for pages and pages but I will just close this by saying "From now, nobody matters but Marilyn Miller!" Five stars for her, Mae!!

Marilyn's most sincere fan,

ALICE FREDRICKSON.

Editor's Note—Now I wonder! Do you or do you not like Marilyn Miller?

Voices Sentiments of Many.

Dear Miss Tinée: I enjoy reading "Voice of the Fan" because it's so interesting to see why people like the things they do.

I have noticed so many appeals for pictures that are "true to life." I wonder if the people who make these appeals would be satisfied if their wish were granted. The only reason we go to the movies is to be entertained, and entertainment to me is not something to be gained from a mere reviewing of the things we see in our everyday lives. What I enjoy most is seeing a portrayal of something different, something I long for but cannot hope to attain in my own humdrum existence—romance, beauty, the world of make-believe. Sincerely, PAT.

Editor's Note.—You voice the sentiments of a lot of people, Pat!

Likes Mary Brian.

Miss Tinée: Mary Brian is a good actress, being able to show any mood better than most actresses I have seen. She seems to be able to dress to fit any act. She plays in films that aren't full of bunk and jazz age stuff.

George Bancroft is my choice for king, because his acting is not seen often, and when it is he doesn't come out the victor over half a dozen men with guns or the like. He is always in action and not sitting in a hotel suite playing the rôle of a sissy lover with hair all slicked up.

Gary Cooper and Harold Lloyd also share in my ideas in the same way, and if I could vote for three as kings the would all go down as fast as I could write. FRANKLIN PIERSON.

Mercolized Wax Keeps Skin Young

DO you know that just beneath that soiled, discolored, faded or aged complexion is one fair to look upon? Nature causes the normal skin to peel off in tiny, unseen, flour-like particles, a little each day, renewing the complexion of youth naturally, but there comes a time when this skin shedding slows up. Worry, overwork, sickness, inactivity are reasons that cause the face to be blotchy, discolored, pimply and old looking. The thing to do, if you wish to look your prettiest at all times, is to assist nature in the process of absorption by using pure Mercolized Wax. Get an ounce at any drug store or beauty counter and use as directed. It gently but surely peels away the outer scarf skin, removing freckles, pimples, blackheads or a muddy complexion. The underneath skin, now in evidence, is clear, pink, fresh and velvety, and the entire face looks years younger. Mercolized Wax brings out the hidden beauty. To quickly remove wrinkles and other age lines we recommend a face lotion of unusual merit. One ounce powdered saxolite and one-half pint witch hazel.

EDUCATIONAL

C. P. A. Coaching Class
Loop Evening Class Now Forming
La Salle Extension University is organizing a coaching class for a limited number of men who wish to prepare for the November C. P. A. examination.
As a result of many years of experience in this particular field the University has been highly successful in preparing candidates for these examinations.
The coaching will include C. P. A. and American Institute Problems and a complete review of
Theory of Accounts, Auditing Procedure, Cost Accounting Procedure, Business Law, Accounting Systems, Income Tax Procedure
For complete information call, write or phone
La Salle Extension University
116 South Michigan Avenue
Phone Randolph 5528

OLDEST PROFESSIONAL ART SCHOOL IN AMERICA
The ART Commercial Art, Photo-Retouching, Lettering & Design, Interior Decoration, Commercial Photography, Advertising Copy & Layout, Individual Requirements
COMMERCIAL ART SCHOOL
LAKE VIEW BLDG. CHICAGO 116 SO. MICH. AVE. Tel. DEArborn 4352-3 Dept. TC Opp. Art Institute
PERSONAL TRAINING • INDIVIDUAL ADVANCEMENT

MOSER "The Business College with a University Atmosphere"
High School Graduates Only
Students may enter any Monday
Ask for Bulletin—No Solicitors Employed
116 So. Michigan Ave., 12th Floor
Phone Randolph 4347 Chicago, Illinois

THE ART INSTITUTE OF CHICAGO
Schools of Fine and Industrial Art
Faculty of seventy-five. Courses in all branches. Operated on a non-profit basis, low tuition. Fifty-second year. Free illustrated catalog. Address Associate Dean, Box T.A., Michigan Ave. at Adams St., Chicago

Established Over 50 Years
METROPOLITAN BUSINESS COLLEGE
Day and Evening Classes
For Circular "Metro Facts" Address
37 S. Wabash Ave. Ph. Rand. 2631

CHICAGO TECH COLLEGE
DRAFTING ENGINEERING ELECTRICITY BUILDING
Short day and evening courses. Earn while you learn. Enter now. 26th yr. Free 80 page "Blue Book"
CHICAGO TECHNICAL COLLEGE Dept. 24, 118 E. 26th St., Chicago Phone Victory 8376

JAZZ and Modern Music by note in 20 lessons on: Piano, Banjo, Saxophone, Accordion, Trumpet, Clarinet, Guitar, Drums, Xylophone and Voice. 26th successful year.
AXEL CHRISTENSEN SCHOOL OF MUSIC
25 E. Jackson (Kimball Hall) Har. 5670

VOGUE SCHOOL
DRESS DESIGNING, Freehand Cutting, Draping, Tailoring, Sketching, Color, Ideas, Styling, FASHION DRAWING, Magazines, Covers, Newspapers, Layout, etc. Graduates placed. Dept. T.V. MILLINERY. 116 SO. MICH. AVE. CHICAGO

STENOGRAPHY Short—Intensive—Lowest rates. The vital course for young women entering business. Our free employment service helps many. Earn your way through school. CHICAGO BUSINESS COLLEGE, Inc. 1887 190 N. State St. Franklin 4122

EDUCATIONAL

PRATT INSTITUTE
BROOKLYN, N. Y.
School of Science & Technology
Industrial Mechanical Engineering
Industrial Electrical Engineering
Industrial Chemical Engineering
Intensive TWO-YEAR Courses
Descriptive Circular on Request

Lewis Institute
An endowed College for Men and Women
Summer Term begins June 23
Mathematics, Physics, Chemistry, Zoology, Civil Engineering, Drafting and Shopwork, English, History, Economics, Psychology, Philosophy, Education, Foreign Languages, Pottery.
For Circular of Information address
Lewis Institute
Dept. A., Madison & Damen Ave., Chicago

Comptometer Training
Easily mastered. Requires no aptitude for arithmetic. Good position waiting. Operators in big demand. Steady income. Get details NOW. Day or evening classes. Visit, write or phone Randolph 1575.
Bryant & Stratton COLLEGE
18 South Michigan Ave., Chicago, Ill.

AMERICAN ACADEMY OF art
Summer classes begin June 30. Individual instruction in both commercial and fine art. Internationally recognized faculty.
Regular day and spare time courses. Enroll now. Dept. 526, 25 E. Jackson Blvd., Chicago. Tel. Wabash 6360.

BOYD SHORTHAND
A Superior Shorthand for Progressive People.
GRADUATE in 30 DAYS—150 HOURS
Typing, Secretarial and Reporting Courses. Get Catalog and name of nearest school.
BOYD SCHOOL, 32 W. Randolph. CEN 4337

GREGG COLLEGE
Begin the study of Gregg Shorthand now. By Fall you will be ready for a good position. Day and evening classes. Only high school graduates in day school. Placement bureau. Call, write or 'phone State 1881 for Free Book of Facts and Money-Saving Enrollment Plan. Gregg College—Home of Gregg Shorthand 225 N. Wabash Ave. Chicago, Ill.

St. George School for Girls AND SMALL CHILDREN
Parents' Problem Solved: A beautiful and finely equipped home and school for your child. Pre-kindergarten, Kindergarten, Grades, through Junior High. Enter at any time. Day or Board. Board, tuition, monthly in advance; Grades, $50.00. High School, $60.00. For particulars address or call Mrs. Seymour, Principal, 4545 Drexel Blvd., Chicago. Atlantic 2746.

Learn Electricity in 12 weeks in the Great Shops of Coyne. Day and Night School. Enter now. Call or write for FREE Catalog. COYNE ELECTRICAL SCHOOL (Founded 1899). 510 S. Paulina St., Chgo.

CHICAGO COLLEGE of COMMERCE "The University of Business" Send for Bulletin
725-41 Englewood Ave. Ph. Wentworth 0994

Languages 12th Floor Auditorium Berlitz School Tel. Harrison 0892
French, Spanish, German, Italian, English, etc.

The COMPTOMETER SCHOOL
Conducted by the manufacturers of the machine. Day and evening classes.
FELT & TARRANT MFG. CO.
323 W. Adams St. State 9982

BOSTON STORE
STATE - MADISON AND DEARBORN STREETS

One of the Leading Features in the May Sales—

Filet Table Covers!

An Appropriate and Practical Gift That the June Bride Will Fully Appreciate

2.79

68x88 in. and 72x90 in. hand-made, close mesh Chinese filet table covers—also used extensively for bedspreads as well as for table covers. Make selections from several attractive designs.

Hand Made Chinese Filet Scarfs to Match the Above Table Covers!
18x36 Inches, 22c | 18x45 Inches, 38c | 18x54 Inches, 58c | 18x72 Inches, 83c
BOSTON STORE—SECOND FLOOR—CENTER.

Shur-on Toric Kryptok
Bifocals!

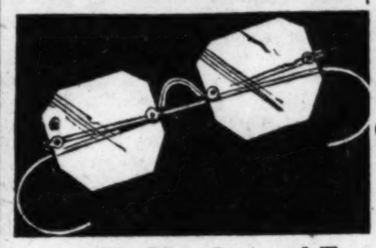

5.75 Complete With Examination
For Monday and Tuesday
Far and near vision combined in one seamless lens ground round, leaf or oval with white gold filled Eyeglass or spectacle frames, or octagon lenses in white gold filled mountings.
Corrections for Astigmatism Included
Octagon Eyeglasses
For distance, reading or astigmatism. Toric lenses ground octagon or any other shape desired in White or Yellow Gold filled rimless mountings. Complete with examination, $4
BOSTON STORE—SEVENTH FLOOR—OPTICAL SECTION.

A Special Selling of Women's—
U' Wear!
68c

Worth to $1, Very Special
Choose from fine gauge, lustrous Rayon Bloomers, Panties and Step-ins, available in plain tailored and some appliqued styles.
Shown in Pink and Peach Shades
BOSTON STORE—THIRD FLOOR—STATE STREET.

Carolina Poplars Fresh, clean, well developed 10 to 14-ft. stock. Special, at 49c
Raspberry Canes 3-year old growth, packed 6 in bundle. AT 20c
Dahlia Roots, large clumps. Mixed colors. EACH 14c
Canna Lily Bulbs, fancy roots. Priced at, DOZEN 39c
Spirea Van Houttii Bridal Wreath. 4 year growth. Choice at 20c Dozen, 2.25

Silver Maple Trees A very ornamental shade tree. 10 to 12-ft. stock, AT....... 55c
Barberry Thunbergii, Japan variety. 2½ to 3 feet, 15c
Deutzia, 4 to 5 ft., variegated bloomer. EA. 19c
CATALPA BUNGII Umbrella Shape, extra heavy, 3 year head. Special at...... 55c
Sheep Manure Wizard brand pulverized sheep manure. 100-Lb. Bag, 1.93

Privet Hedge Genuine Amoor River North, 3 ft. stock. DOZEN 49c
Kentucky Blue Grass Seeds. Fancy clean stock. Special at, LB., 39c
Lawn lime, finest for sour or soggy ground. 50-lb. bag 59c
Red or Pink Weigelia, 3 to 4 ft. stock. Doz., $2.25, or, each, 20c

Rose Bushes Extra 3 year stock, best varieties, DOZEN, 2.25 Each, 20c
BOSTON STORE—ELEVENTH FLOOR—DEARBORN STREET.

Yuban Coffee Whole bean or steel cut 3 1-Lb. Cans, 1.17
Black Mission Figs Specially priced. 25 Pound Box, 1.63
Mushrooms Choice imported French button. 6 2 ounce cans for 75c
Preserves Lily brand. All flavors. 5 Lb. Jar, 89c
Apricots California Evaporated 2 Pounds 33c
Perry's Pure Clover Honey Special value. 5 lb. pail for.......... 73c
Apples Excellent for eating or cooking; 20 lbs...... 1.23
Caviar Russian imported—1½ oz. can, 3 for...... 85c
Fresh Pies Apple or Peach, Each 23c
Olive Oil Old Monk Virgin, Pure Imported French Oil, Quart Can 1.09
Japan Tea Choice grade—basket fired—or gunpowder, [illegible] lbs., 73c
PURE FRUIT SYRUPS Assorted flavors—fine for summer beverages. Pint Jug 25c
Hires Ginger Ale And Root Beer Extracts at 2 Bottles for 39c
Libby's Baked Beans In Tomato Sauce 3 Cans for 25c
Potatoes New Reds, 30 LBS., Carton, 98c
Hamburger Steak, lb., 15c
Cream Quality Bacon Whole or half. Lean and sweet. Lb. 29c
Corned Beef Rump or Brisket. PER LB., 18c
Beef Stew, 2 lb., 25c
Armour's Star Hams or Swift's Premium. Whole or Half. LB., 25c
Express Elevators to Twelfth Floor

MANUFACTURER'S SURPLUS STOCK PEWTER—CLOCKS TABLE FLATWARE AND CUTLERY AT ABOUT 1/2 PRICE

Timely Gifts for June Brides—Also a Money-Saving Opportunity for Hotel, Restaurant and Thrifty Home Owners!

18-K WHITE GOLD WEDDING RINGS!

Worth $7, at **4.95**

Beautifully engraved, in several styles. Special, Monday, 4.95.
MAIN FLOOR—STATE STREET.

BRACH'S MILK COATED ALMONDS!

Special, Monday, **47c LB.**

A very delicious and nutritious candy for children and adults.
MAIN FLOOR—CENTER.

PRINTED LINEN 'KERCHIEFS!

Worth 18c, at **12½c**

Women's French linen handkerchiefs, prints or colored woven borders, hand rolled hems. New sport shades.
MAIN FLOOR—STATE STREET.

BELGIAN LINEN SHEETING!

72 Inch, Worth 1.19, **69c YD.**

Full two yards wide; heavy, coarse weave used for table cloths, bedspreads, etc. Very special.
SECOND FLOOR—CENTER.

RAYON SATIN BED SPREADS!

With Bolster Pillow, **6.79**

Elaborate puffing and shirring. Hand made floral spray on bolster pillow. Full size; wanted colors—Rose, Orchid, Green, Gold, and Blue.
FANCY GOODS—SIXTH FLOOR—CENTER.

Squibb's Tasteless MINERAL OIL!

Regular $1 Size, Special at **59c**

Free from impurities. Tasteless and odorless. Special for Monday, $1 size, 59c.
SEVENTH FLOOR—STATE STREET.

A MONEY-SAVING EVENT
CALIFORNIA SPORT HATS!
Smart · Alluring · Vivacious!

Angel Face—Off-the-Face—Long Back Side Effects—Etc.

Made of feathery-light felt in the loveliest of pastel shades to complement the smart summer sports frock. California Sport Hats are made by a nationally known manufacturer in styles that are ultra smart and new. Every hat bears the famous label, is wrapped in crisp tissue and packed in an individual hat box! Sold exclusively in Chicago at the Boston Store.

$3.75

White, Beach Sand, Linen Blue, Lido Blue, Ciel, Pastel Grey, Sungold, Leaf Bud, Peach Skin, Beige Claire, Villa Green, Navy and Black

BOSTON STORE—FIFTH FLOOR—STATE STREET.

Save on Fine Pewter Ware!

Guaranteed Not to Tarnish, Values to 7.50, **2.74**

Early American designs — Casseroles with guaranteed Glassbake inserts, large water pitchers, and many other pieces, including:

Coffee Pots, Teapots, Vases, Cocktail Shakers, Ice Tubs, Candlesticks, Serving Trays, Mayonnaise Sets, Syrup Pitchers, Fruit Bowls, Sugar and Cream Sets, Pie Plates.

Soft Gray Finish, Values to $5, at **1.94**

Very Practical Pieces—Early American Period Designs—Included Are:

Teapots, Sugar and Creamer, Fruit Bowls, Salad Bowls, Bread Trays, Compotes, Candlesticks, Cheese and Cracker, etc.

Silver Plated RELISH DISH

Or sweetmeat basket. 5 compartment, large size colored glass insert, rose or green, in neatly pierced, swing handle frame. Worth 1.95, at **89c**

Stainless Steel Knives 26-Pc. Set

New Rosalie pattern table service, soft gray finish. Heavily silver plated, on 18% nickel-silver base. Guaranteed 20 yr. quality. Service for 6, complete in lined case, 8.95 set, at.......... **3.95**

"Wm. Rogers" 26-Pc. Set

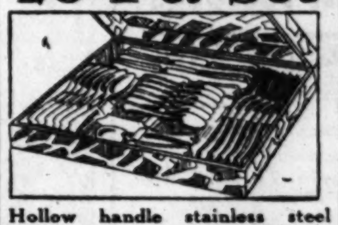

Hollow handle stainless steel knives. 50 year quality. Ashland pattern. Genuine "Wm. Rogers" stamped Club Silver Plate. Service for 6. Regular $29.50 sets; in lined case **9.95**

Salad Forks and Butter Spreaders to Match, SET OF 6, worth to $6... **$1.29**

Fire Proof Casseroles

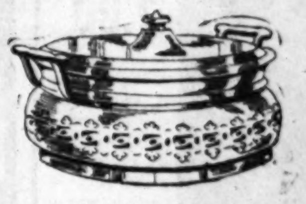

Artistically pierced design, casserole frame fitted with guaranteed fire proof pottery insert of green, yellow or rose. Regular $1.49 casseroles **79c**

Reg. $4 Sessions CLOCKS

Boudoir, desk or radio clocks, Gothic or Square styles. Guaranteed Sessions' movement. Unbreakable dial. Mahogany finished bezels, hand decorated in floral design. Gold or silver plated frames, velvet backs. At **1.49**

Table Flatware!

Rosalie Pattern, Guaranteed 20 Years **12½c EA.**

Heavily silver plated on substantial 18% nickel silver base. Pieces worth up to 39c at this low price—included are *Pie Servers, Gravy Ladles, Dinner Knives, Dinner Forks, Salad Forks, Teaspoons, Soup Spoons, Oyster Forks, and all other wanted pieces.*

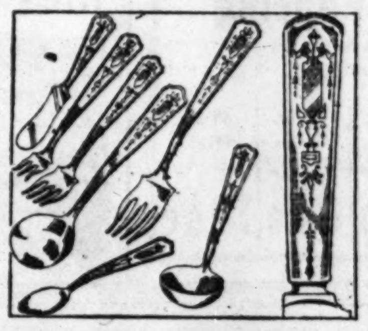

BOSTON STORE—MAIN FLOOR—STATE STREET.

Stainless Steel KNIVES FORKS

Finest grade stainless steel, guar. not to rust or stain, permanently set in colored handles of marbleoid, catilin bone, Essence of Pearl, Du Pont, etc. In a variety of colors. Values to 8.95 doz. **27c Ea. 4 for $1**

Summer's Newest Versions in
Charming Frocks

In a Variety of Clever Styles for Street and Sports Wear

9.44

The illustration shows a cool-looking silk frock with embroidered dot design, in a clever snug-hipped style with flared skirt. It may be chosen in Green, Linen Blue or Pink. Misses' sizes 14 to 20 years. Women's sizes 36 to 42.

Various Other New Silk Frocks in Dainty Pastel Tints—With Polo Sleeves, or Sleeveless

BOSTON STORE—FIFTH FLOOR—DEARBORN STREET.

Summer Styles in
Boys' Wash SUITS!

All Fast Colors—Sizes 3 to 10 Yrs. **97c**

Broadcloths and other fabrics, all new colors and styles. Tubfast, wearable suits in full cut sizes. Special for Monday.
FOURTH FLOOR—CENTER.

For Cottage, Porch, Boats! Cretonne
Summer Pillows

Vivid Colors, in Various Shapes, Worth $1 **59c**

Brighten the summer cottage with some fresh new cretonne pillows—Round, Oval or square shapes, with corded tops.

Also a large variety of colorful cretonne pillows at........... **29c**

FANCY GOODS—SIXTH FLOOR—CENTER.

Keep Cool and Comfortable in
Warner's Voile FOUNDATION Garments

Corselettes, Step-Ins, Side Hooks, and Girdles, Choice at **$5**

These corsets mark a new discovery in corset material—when you see it you will be charmed by its beauty—when you wash it you will discover its marvelous wearing qualities. Cool in warmest weather!

Also Featured Are . . . .

Voile Corselettes, $3.50 and **$7.50**
Voile Innerbelt Corselettes, $5 and............ **$10**
Voile Side Hook Garments, $2, $3.50 and............ **$5**
Voile Front Clasp Girdle, at **$5**
Voile Step-Ins, give the Princess waistline **$5**

BOSTON STORE—THIRD FLOOR—DEARBORN STREET.

Economically Priced for Monday!
Reg. $3 New Hand BAGS!

Envelopes, Pouches, Zippers and Vagabond Styles **1.79**

Much better hand bags than one would expect to find at 1.79—but then they're really $3 bags, you know! Morocco Calf and Snake grained leathers comprise the selection; black and colors. All neatly lined.
BOSTON STORE—MAIN FLOOR—STATE STREET.

Continuing the Special Selling of
$5 and $6 'Butterfly' Shoes!

3.45

We were fortunate in securing a retailer's cancelled order at a reduction and pass the savings along to you. There are many dainty styles yet to be had—Pumps and Ties in Blue, Red, Gray, Bronze, Lido, Beige, Matt and Brown Kid; some in contrasting combinations. Some with Reptile Trimming!

Sizes 4 to 8; Widths AA to C—New Spike Heels

BOSTON STORE—FOURTH FLOOR—SHOE SHOPS.

Diamond Ring Mountings

Regular $20 to $25 mountings, 18-K White Gold, beautifully filigreed, and set with 2 genuine diamonds. Mountings for any size and stones. Monday only, at **12.95**

Others from 4.45 to 156.95
Your diamond reset free of charge
MAIN FLOOR—STATE STREET.

HOSIERY REPAIRS

Runs, pulled threads, snags flawlessly repaired in all kinds of hose at small cost. Our work will satisfy the most critical.
Main Floor—Center.

"ON THE BUSIEST CORNER IN THE WORLD"

BOSTON STORE

STATE · MADISON AND DEARBORN STREETS

FUR STORAGE—Store Your Furs Here at Moderate Prices.—FREE Drill Garment Bag When Coat Is Returned. STATE STREET. FIFTH FLOOR—

LUX TOILET SOAP

6 Bars 33c

None Delivered
MAIN FLOOR—CENTER.

Pond's Cold Cream!

Pond's Cold Cream for cleansing and softening the skin. Regular $1 size jar—no mail or phone orders—a special value for this sale at **66c**

BOSTON STORE—MAIN FLOOR—STATE STREET.

MAY SALE OF HOUSEWARES!

EIGHTH FLOOR — MAIL AND PHONE ORDERS WILL BE GIVEN PROMPT ATTENTION! — EIGHTH FLOOR

69.98 Cole's Gas Range

39.98

$5 Down *Small Carrying Charge*

Full Porcelain Cream and Green

Oven heat indicator, Rutz lighter, porcelain lined oven, broiler, service drawer and concealed manifold cover.

Connected FREE

Garden Pergolas

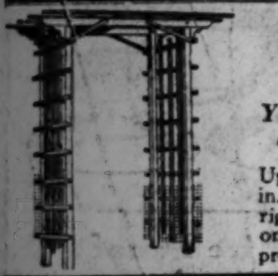

Beautify Your Garden and Lawn **4.98**

Uprights measure 78 in. high, 19½ in. wide with 42 in. between uprights. Painted 2 coats of white on red cedar. Insect and warp proof.

Garden Trellis

1.00

Stands 8 ft. high and 24 in. wide. Sturdily constructed of Red Cedar wood painted 2 coats of white.

Motor Vac. Jugs

1.00

Made with glass insert and aluminum cap. Gallon size. Keeps foods and liquids hot or cold.

Hose Reels

93c

Made of hardwood with iron wheels. Will hold 100 ft. of hose. Specially priced.

Kitchen Chairs

1.00

Of metal, finished in **Green, White and Ivory.** Double braced with comfortable back.

Cyclone Lawn Fencing

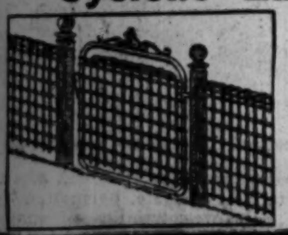

Ornamental No. 9 crimped galvanized wire.

36 In. High at, Ft.,	42 In. High at, Ft.,	48 In. High at, Ft.,
7½c	8½c	10½c

Folding Ironing Board

1.00

Folding style. Sturdily constructed of quality lumber. Measures 54 ins. long. Large size.

3-Pc. Ironing Set

1.00

Consists of ironing pad and two muslin covers, which fasten with eyelets and lacing.

Curtain Stretcher

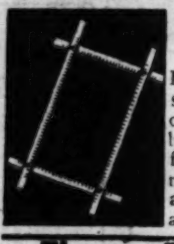

1.00

Bungalow styles, made of selected lumber. 6x8 ft. size with non-rustable stationary pins.

Flower Boxes

1.00

24 inch self watering metal window flower boxes of galvanized iron. Finished in **Green.**

Wringer Mop Set

1.00

Sanitary Wringer mops **with extra mop cloth.** Constructed to last a lifetime. Regularly $1.48.

Metal Clothes Hamper

1.00

Stands 22¾ in. high. **Colors are Green, Orchid and Ivory.** Ventilated sides and front. Worth $1.49.

White Enamel

1.00

Regular $1.75 one-half gallon can of white enamel for kitchens and bathrooms for $1.

Utility Varnish

Gal. $1

No. 44 Utility Varnish for floors, woodwork, furniture, etc. Specially priced at, gal., **$1.**

Toilet Paper

15 Rolls, $1

"Premier" brand, silk tissue toilet paper, 1,000 sheets in a roll. 15 rolls, $1.

Refuse Pails

1.00

Recepto metal, finished in **White, Blue, Green and Ivory.** Complete with galvanized insert.

Choose from the Largest Selection of PAINTS at the Lowest Prices!

Boston Store 4 Year Guaranteed House Paint, for inside and outside use. White and colors. Gal........... **2.67**

Madison Paint, for inside and outside use. White and colors, gal. **1.79**

Waltex Flat Finish Washable Paint. White and colors. Gallon **1.79**

Newberry Paint, a high gloss paint, in white and colors. For inside and outside use. Gal................. **1.79**

Naples Velvet Flat Wall Paint. In white and colors. At, gallon. **2.69**

Sherwin-Williams Family Paint, in white and colors. Gallon **2.59**

SAVE $30 . . .

99.50 Nationally Known Bee-Vac Electric Brand New Washer

69.50

$5 Down *Small Carrying Charge*

Made by Birtman Electric Co. of Chicago. Equipped with ¼ horsepower electric motor, wide cushion roll wringer, and 8 sheet capacity copper tub. Guaranteed by the Boston Store and maker.

EIGHTH FLOOR.

Griswold 2 Pc. Skillet Sets

1.00

Nationally known. Set consists of one each 6 and 10 in. diameter iron skillets. Polished inside.

Refrigerator Set

1.00

3 pc. white enameled refrigerator sets with covers. Sizes 5⅛ in. 5⅞ in. and 6⅝ in.

Alum. Ovenette

1.00

Regular $1.73. Excellent for baking on top of gas or electric burners. A Special!

Alum. Percolators

1.00

Made of heavy gauge aluminum, Colonial pattern. 2 quart size, Sturdy brand. Very special!

Garbage Cans

1.00

20 gallon size corrugated galvanized ash or garbage cans. Complete with cover.

3 Pc. Alum. Sauce Pan Set

1.00

Of aluminum, consisting of 1, 2 and 3 qt. size pans, complete with covers. 3 pc. set, **$1.**

Griswold Chopper

1.00

Griswold food choppers cut perfectly all kinds of meats, vegetables and foods. Does not crush or grind.

Dutch Oven-Trivet

1.00

10 in. diameter, with strong iron trivet, prevents scorching, self-basting cover and cast iron kettle.

Bread Boxes

1.00

Finished in **Green, Ivory and Blue.** Roll top, large size, 13¾ in. long, 10½ in. high and 10 in. deep.

Garbage Pails

1.00

8½ gallon size, made of heavy galvanized iron with patent lock cover.

$44.95 3 Door Side Icer Gurney Steel Refrigerator

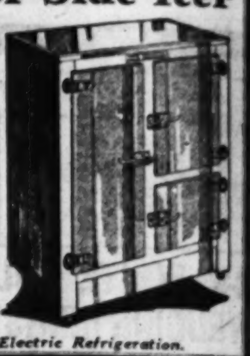

28.95

$5 Down *Balance 90 Days, No Carrying Charge*

Cork insulated. 46½ in. high and 17½ in. deep. 75 lb. ice capacity. In choice of Green and Ivory or All White.

Equipped for Installation of Electric Refrigeration.

Garden Hose!

Guaranteed for 2 Years

Made of new rubber, will not kink. Cut off the reel in any desired length. Couplings with 25 ft. hose or more.

⅝ in. at	¾ in. at
8½c Ft.	9½c Ft.

Ext. Ladders

25c Ft.

Made of clear hickory rungs. 18 to 32 ft. extension. For out of door use.

Fence Posts

Of Angle Iron, finished in Green.

3 Ft. High 17c Ea.

6 Ft. High 30c Ea.

O'Cedar Mop Set

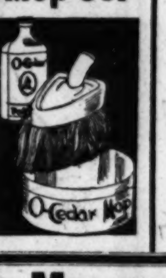

1.00

O'Cedar oil mop, complete with 12 oz. bottle of O'Cedar oil. Reg. 1.35 combination, **$1.**

2 House Brooms for $1

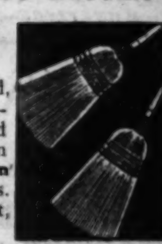

5 sewed, made of selected broom corn—has **Green** handles. Special at, 2 for **$1.**

Lawn Mowers—Specials!

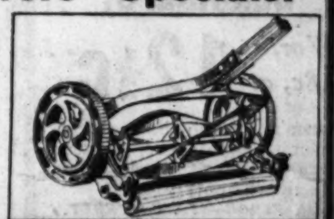

Boston Sunbeam Ball Bearing Lawn Mower with 10½ inch drive wheels and four 16 in. self-sharpening blades. **7.29**

Boston Clipper Lawn Mower with four 14 in. self-sharpening blades, 8 inch drive wheels. Specially priced at **5.98**

Glassware—At Savings!

Offered at Tremendous Money-Saving Prices—

8 Pc. Iced Tea Set

89c

Fancy shape optic Rose or Green glass iced tea set. Consisting of one covered jug and six tea glasses. Worth $1.19.

6 Cup Teapots

39c

Made of fireproof pottery in Green, Yellow or Blue, six cup capacity, specially priced in the May Sale of Housewares.

Torte Plates

49c

12 inch footed torte plates—Rose, Black or Green glass, finished with floral embossed decorations.

Mixing Bowl Set

54c

5 piece Rose or Green glass mixing bowl set. Consisting one each, 5, 6, 7, 8 and 9 inch round bowls. Very useful in the home.

Metal Fernstands

1.00

Durably made of wrought iron, finished in Green and Black. Stands 30 inches high, with a 10½ inch bowl.

Clever Coach Dogs

1.00

Ornamental coach dogs, made of plastic composition, decorated in Black and White or Black and Tan. 12½ inch length.

BOSTON STORE—EIGHTH FLOOR—STATE STREET.

Offered at Stupendous Savings in the Great May Sales—

Lighting Fixtures—Save!

5 Lt. Cast Aluminum Fixtures

In the popular drop or candle styles. Attractively designed and finished in natural bronze color, high lighted with colors. Very ornamental in the home. Worth $11.95, on sale at **7.95**

5 Lt. Drop or Candle Fixtures

All Cast 5-light drop or candle fixtures, neatly designed and finished in gold and polychrome. Worth $6.95, offered in the May Sale at **4.95**

Hung free within city limits with every $10 purchase or over. Bulbs not included

BOSTON STORE—SIXTH FLOOR—STATE STREET.

Priced at Worth While Savings in the May Sales—

Old Rustic Hickory Lawn Sets!

Complete 3-Piece Outfit, Remarkably Priced at **18.75**

The set consists of a four-foot settee, arm chair and arm rocker. Every piece is sturdily constructed of rustic hickory and is reinforced at all joints. Weatherproof.

Settee, 9.45   Chair, 4.45   Rocker, 5.95

BOSTON STORE—SEVENTH FLOOR—CENTER.

DRAPERY

Special for Monday

Made to Sell Up to $3.50, on Sale at

$2 Yard

50 in. quality drapery damask, featured in the leading patterns and colorings of the coming season.

Lovely Italian Damasks

Presented in rare designs and beautiful colorings. Worth up to $10, remarkably underpriced at, YARD........... **5.75**

36 In. Warp Cretonnes

Suitable for any room in the home; available in rich tapestry patterns and colorings. Worth 69c, YARD **53c**

BOSTON STORE—NINTH FLOOR—STATE STREET.

One Day Special Offer

WALLPAPER and HANGING!

For Living, Dining and Bedrooms

Choice of 10 rolls side wall paper, enough for an average size room, and hanging (paneling extra).... **6.85**

Rough Plaster Wall Paper

9 rolls side wall paper, enough for an average size room (12x14 ft.) and hanging (paneling extra), **7.94**

BOSTON STORE—NINTH FLOOR—STATE STREET.

Bedroom FURNITURE

1/3 Off!

BEAUTIFULLY designed, high grade bedroom furniture, purchased from overstocked manufacturers at such money-saving prices that we can afford to offer complete suites and odd pieces at one-third off regular marked prices. All new season's patterns.

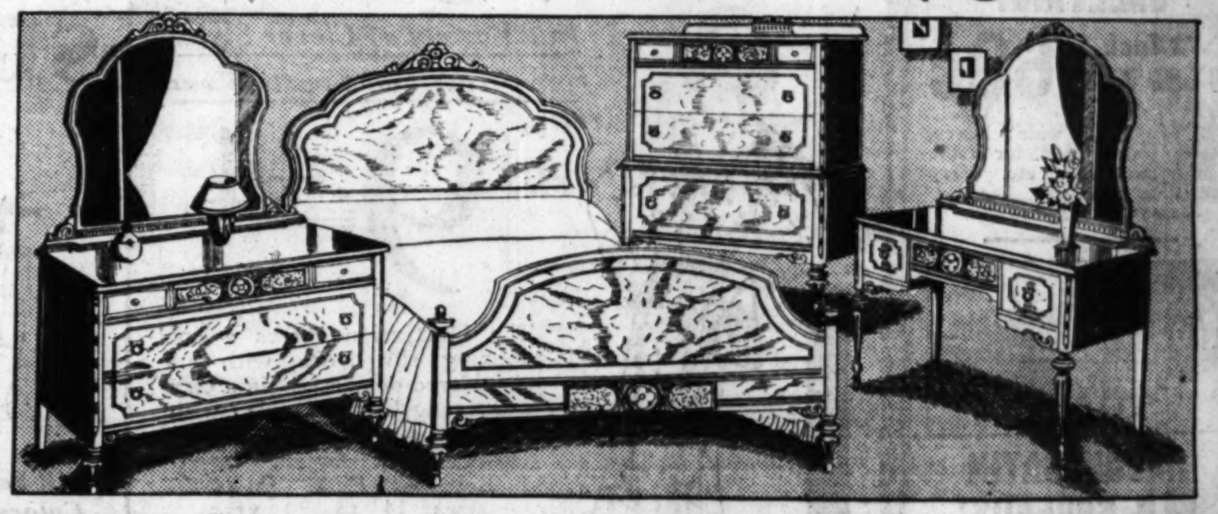

$15 Down *Small Carrying Charge*

Illustrated is one of the typical bedroom suites offered in this sale. Made of fine quality burl walnut veneers in rich walnut finish. Fine cabinet work—New design—beautiful carvings—High lighted in Roman gold. Choice of Dresser or Vanity, with Bed and Chest, worth $225, at............ **$149**

Diamond Matched Suite with Maple overlays. Worth $129 ($10 Down, Small Carrying Charge), at **$89**

$65 Chest $45

Large size chest of drawers, in decked style. Worth $65 ($5 Down, Small Carrying Charge).

Light antique finished Chest of Drawers. Worth $45, on sale tomorrow, at only, **29.75**

$55 Vanity $39

Diamond Matched Vanity with Maple Overlays. Worth $55 ($5 Down, Small Carrying Charge).

Wardrobe for men's room; extra size. Worth $27. Offered at only **18.95**

Dark walnut and gumwood Vanity, with triple plate mirrors. Worth $75, marked down to **$24.75**

Sturdily constructed chest of drawers, worth $29, featured in this money-saving sale at **$18**

Full Size Wood Beds. Worth $24.75, greatly underpriced in this Sale. For Monday, at only **14.75**

Night Stand, sturdily constructed, with large center door. Worth $19.75; offered in this sale at...... **$9.75**

Vanity Bench, covered in lovely damask and made with tufted seat. Worth $18.50, tomorrow, at only **$9.50**

Twin Beds. A great variety. Worth $48, on Sale Monday at a money-saving price. Special at **$32**

4-piece Bedroom Suite, consisting of 2 twin beds, chest and vanity. Worth $290 ($15 Down, Small Carrying Charge), at... **$139**

4-piece Bedroom Suite, consisting of dresser, chest, vanity and bed. Worth $276 ($20 Down, Small Carrying Charge), at... **$195**

3-Pc. All-Walnut Bedroom Suite, Dust-proof construction. Worth $220 ($16 Down, Small Carrying Charge), at **$159**

BOSTON STORE—FURNITURE—ENTIRE TENTH FLOOR.

"Gold Bond" Innerspring Mattress!

Made to our own specification with hundreds of little coils wrapped in separate muslin pockets. 4 row side stitching. All standard sizes. Worth $39.50 .... **27.75**

Box Spring to Match, at only **27.75**

$5 Down *Small Carrying Charge*

BOSTON STORE—ENTIRE TENTH FLOOR.

"ON THE BUSIEST CORNER IN THE WORLD"

BOSTON STORE

STATE · MADISON AND DEARBORN STREETS

Store Hours 9 A. M. to 5:30 P. M.

PART 8 SOCIETY

Chicago Sunday Tribune

THE WORLD'S GREATEST NEWSPAPER

Mme. X Mildred Jaklon
Roberta Nangle
Art Churches Travel

MAY 18, 1930.

CHICAGOANS VIE WITH PARISIANS IN CHIC

MRS. ELLEN DUDLEY ROOT
[TRIBUNE Photo.]

MRS. WILLIAM H. SCRIVEN, MRS. JOHN J. FINLAY, and MISS BETTY SCRIVEN
[TRIBUNE Photo.]

MRS. AUGUSTUS W. EDDY
[TRIBUNE Photo.]

MISS GERTRUDE McCARTHY
[Bayhuff-Richter Photo.]

MISS MARGARET HAMBLETON
[Bayhuff-Richter Photo.]

CHICAGO women in street or evening garb are good advertisements for their respective modistes. Here are shown recent photographs of representative society women as they appear for daytime activities. Mrs. William H. Scriven and her daughters, Mrs. John J. Finlay (Jane Scriven) and Miss Betty Scriven, were on their way to a fashionable afternoon event, and Mrs. Ellen Dudley Root was out for a Sunday afternoon stroll. The others are Mrs. Augustus W. Eddy, Miss Margaret Hambleton, and Miss Gertrude McCarthy.

Derby's Presence Will Be Main Attraction at Belmont Park

By Nancy Randolph.

[Chicago Tribune Press Service.]

NEW YORK, May 17.—[Special.]—Tomorrow is the big day at Belmont. Not even the Meadowbrook polo sessions of two years ago can hope to compete with the brilliance that will surround the turf and field and the lovely park that is a speaking testimony of all that Joe Widener has done since becoming head of Belmont. And the attraction, as you may have guessed, will be the presence of England's foremost racing noble, the earl of Derby.

Thursday's opening was a proper occasion, but every one seemed to be holding back for the great day. It had been hoped that Lord Derby might be present, but the head of the house of Stanley decided that, between attending the Kentucky Derby, paying a semi-official visit to Washington, and journeying back and forth, he would not have time to attend the opening day at beautiful Belmont. Hence the special occasion tomorrow, which will be in the nature of a farewell, since Lord Derby plans to sail for home on Tuesday, which, indeed, he must do if he is to be in England in good time for the Derby. And what would an English Derby be without the descendant of its founder?

* *

Belmont in Fine Condition.

The early summer we have had this spring (which may be a paradox, but is, none the less, true) did a great deal to put Belmont in condition. The lawns of the park, dotted as they are with century old trees, are in brightest green and the leafage is still emerald and not yet faded by sun and dust.

The Turf and Field clubhouse was cool and murmurous. Tables were set out on the lawn to take care of the overflow, for there is never enough room at the club to seat every one at one sitting. The only familiar face I missed was the chubby, round one of Mrs. Charles Shipman Payson, the former Joan Whitney, who this week presented her husband with a third daughter. With four children Joan is carrying on the traditions of the Whitney family and providing New York with another debutante for the winter of 1947-'48.

The boxes were filled with notables and the inclosure was a bower of vari-colored frocks. Among those who were present were Mr. and Mrs. C. Oliver Iselin, Mr. and Mrs. E. Victor Loew, Clinton Van Rensselaer, Mrs. Lilla Dugmore, Mr. and Mrs. Archibald Thacher, J. Rich Steer, Mr. and Mrs. Condé Nast, and Mr. and Mrs. Henry Worthington Bull. Mr. Bull will be Lord Derby's host tomorrow, when he will give a luncheon for fifty men of prominence in racing and social circles.

Also the Thomas Hitchcocks, back from Aiken; Mr. and Mrs. Robert Livingston Gerry, Mrs. Payne Whitney, W. R. Coe, William Woodward, Archibald Barklie, Harry Payne Whitney, Adrian Iselin, Mrs. Nicholas F. Brady, J. S. Phipps, Mrs. Dodge Sloan, J. H. Carstairs, Mr. and Mrs. Charles E. F. McCann, William M. V. Hoffman, and Mrs. and Mrs. William K. Dick.

* *

Engagement of the Week.

Quite the engagement of the week was that of Olivia Margaret Shepard to John Read Burr of New York and San Francisco. Margaret, of course, is one of the adopted children of Mr. and Mrs. Finley J. Shepard, whose house at 579 Fifth avenue is the southernmost of the brownstone mansions that once lined both sides of the avenue.

Mrs. Shepard was Helen Gould, favorite daughter of the late Jay Gould. When Helen married Finley Shepard she was already mature, and when the Shepards began to adopt children, chosing the offspring of poor but honest parents, society was greatly interested. Olivia is the daughter of the late Mr. and Mrs. Ernest Douglas Clark. Her sisters, May and Evelyn, were subsequently adopted by Mr. and Mrs. Laurence Colton Bond of Chicago. She was born Roberta Sarah Clark and was renamed Olivia by her foster parents.

Besides Olivia the Shepards have two other adopted children, Finley Jr. and Helen Gould, named respectively for their foster father and mother. Olivia never made a formal debut, as Mrs. Shepard never had much interest in society. She was tutored at home by governesses and tutors and later attended the Nightingale-Bamford school in New York and Miss Haller's school in Pittsfield, Mass.

John Burr is the son of Mrs. Horace Campbell Burr of San Francisco and the late Mr. Burr and is a graduate of the University of California. The wedding, for which no definite date has been set, will probably be a June affair and will take place at Lyndhurst, the lovely Hudson estate which the famous Jay Gould retired to after his hectic Wall street career and where he raised a famous collection of orchids.

* *

No Share in Gould Estate.

Olivia and her brother and sister will never share in the Gould estate, since the will of Jay Gould prevents that. They will, however, be far from poor, for Mrs. Shepard is wealthy and has taken good care of them all in her will. By adoption Olivia is related to

[Continued on page four.]

Chicagoans on Annual Trek to the Country

By Mildred Jaklon.

SUMMER plans and trips absorb the attention of the fashionable element of our population just now, and so there is little time for other activities besides preparation for the warm season. By the middle of June Chicago will be practically evacuated of society folk, as those who have not chosen to travel to more remote places will by then be established in the "country," which indicates one of the smart suburbs.

Lake Forest will have its summer population complete, a gay community composed of those who possess large estates and those who lease places for the summer, augmenting the year-round dwellers. Onwentsia, Shoreacres, and Knollwood provide sports and social programs for the diversion of their respective memberships, and there are always numerous informal and pleasant events to beguile away the bright hours.

The Lake Forest garden show is set for June 14 and 15 and will again be in the service buildings of Mrs. Rockefeller McCormick's estate. The Lake Forest horse show is to take place on the following week-end, Friday and Saturday, June 20 and 21. The Ravinia opera season, opening late in June, attracts large audiences from the neighboring towns each night through July and August.

* *

Take Over Houses on Campus.

The faculty houses on the Lake Forest college campus, considered so desirable for summer dwellings, have been taken by the Jay N. Whipples, the Milton Morses, and Mr. and Mrs. Francis Blossom. The smaller places on the Arthur T. Aldis estate, Redbird cottage and the Playhouse, will probably house several bachelors, as they usually do of a summer, and others who are to live in Lake Forest will include the Russell Forgans, the Wolcott Blairs, the Culbreth Sudlers, the Morris L. Johnstons and their daughter, Miss Angela, the John Paul Wellings, the George B. Harringtons, the John Bordens, the Adlai Stevensons, Mrs. William L. Hodgkins and her son-in-law and daughter, the Press Hodgkinses.

Highland Park, Wheaton, and Barrington are always enlarged during the summer months with city dwellers who find ample compensation in the pleasantries of rural life for the long ride to town that the business men have to take. The Chicago Golf club at Wheaton always has a gay program of golf, tennis, riding, and Saturday night dances, and Exmoor in Highland Park and the Barrington Hills Coun-

[Continued on page five.]

When Chicago Was Young

By Herma Clark.

Letters from Martha Freeman Esmond to her friend, Julia Boyd, of New York.

May 16, 1872.

DEAR JULIA:

I have just come home from mother's [she is living a block south of us, on Wabash avenue], where I had a nice visit with Mrs. J. V. Farwell, who was calling on mother. We were asking her about her husband's "catching" six acres of land, of which we had read something in the paper. We were so much interested in the story that I thought you would be interested, too.

About three or four years ago Mr. Farwell bought a small strip of land on the lake shore, on the north side of North avenue, and between the eastern boundary of Lincoln park and Lake Michigan. The price he paid was somewhat less than $10,000. Mr. Farwell built a pier out into the lake and in about three years the accretions from sand thrown up by the waves have increased the original seven acres to an area of about thirteen acres, which the Lincoln park commissioners have just bought from him for $100,000.

He set a net, in other words, which, instead of catching fish, caught land, with a net profit of $70,000 in less than four years' time. Mrs. Farwell said that her husband, like every one else, had been feeling very poor right after he was burned out and had written to Abby, who is at Vassar, that he was glad he had the first half of her year's school bills paid and hoped he would be able to meet the remainder of the year's expenses. This nice profit will cheer him considerably. We all laugh about the way we discuss money matters in this post-fire period. No one minds confessing to being hard-up and we rejoice with our friends when they have a windfall like that of the Farwells.

Will's law practice is coming on nicely and we are feeling most thankful about that.

By the way, I know you are interested in church music, especially for your choir, and I have asked Lyon & Healy to send you some advance notices of a new church music book they are advertising. I was passing their store, now at the corner of Wabash avenue and 16th street, this afternoon and saw an advertisement in the window. I believe you will like the new book.

Weren't you sorry to hear of the death of Thomas Buchanan Read at the Astor house in New York yesterday? It is strange to know how versatile he was, according to the newspaper accounts. A writer says in this connection that few succeed in two lines of endeavor, but how about Leonardo da Vinci? T. B. Read studied sculpture, then painted portraits, and then wrote poetry. I suppose critics do not give him a high place among literary men of America, but I have always loved his "Drifting." You know:

"My soul today
Is far away,
Sailing the Vesuvian bay.
My winged boat,
A bird afloat,
Sails round the purple peaks remote."

The last three lines are the drowsiest, most soothing, I ever read. You remember them:

"With dreamful eyes
My spirit lies
Under the walls of Paradise."

I suppose the poem, "Sheridan's Ride," will have the longest tenure of life, because of its spirited character and the circumstances which gave it birth, but "Drifting" is my favorie. I saw his painting of "Sheridan's Ride" when it was exhibited in Chicago two or three years ago and thought it very good.

I notice that Nellie Grant has just been presented at the English court at the queen's last drawing room. Our western newspapers,

[Continued on page four.]

Millet Scandal Recalls Griffe, or Name Plate

By May Birkhead.

[Chicago Tribune Press Service.]

PARIS.—[Special.]—The manipulation of Jean Francois Millet's signature by his grandson, which has reached the proportions of a scandal, recalls the fact that the celebrated Barbizon master used a "griffe," or plate to sign his pictures. In general, this style of signature was much used by French and Spanish monarchs to save them from signing personally a great number of documents.

It is a fact that the Bourbon kings of France and their Spanish cousins used a steel stamp, especially Louis XIV, Louis XV, and Louis XVI. Philip V. of Spain had in his employ a Frenchman, named Laroche, who during 25 years was his confidential secretary and keeper of the "estampilla."

* *

Honored by a Ruler.

In the year 1868 a decree naming a number of artists to receive the Legion of Honor was placed before Napoleon III. On reading it over he added Millet's name, and that is how the painter got this distinction long after his public recognition as a great artist. It will be recalled that one of the illustrious painter's sons, the late Francois Millet, married an American, formerly Miss Reid of New York, who now lives here and is well known in the American colony. She also has property at Barbizon and a charming Riviera villa near Cannes.

The gifted German singer, Lotta Lehmann, who has become such a favorite of the Paris public within the last two years, has been heard recently at several private affairs. She sang at a reception given by the American, Mrs. Alfred Heidelbach, who always entertains her guests with choice music. Chicago is soon to have a chance to hear this remarkable artist. After completing many European engagements Lotta Lehmann sails in October for a five weeks' engagement with the Chicago Civic Opera company, appearing in "Fidelio" and other of her well known rôles, including several Wagnerian parts.

* *

Helen Howell Presented.

Mrs. Thomas Howell and her daughter, Helen, who have been at the Hotel Crillon, left for London recently, where the daughter was to be among the Americans to be presented at the court of St. James by Mrs. Charles G. Dawes, wife of the American ambassador. Mrs. Howell and

[Continued on page four.]

Buckminster Fuller Explains His New Housing Invention

By Mme. X.

MAY is more than half over, and a kindly, gentle month it has been so far, though such a remark is likely to challenge fate for the remaining thirteen days. I don't know whether more than the usual number of the socially prominent have been staying in town, but it certainly has seemed so. There have been so many luncheons and dinners that the X. family postponed moving to the spacious mansion that is its summer abode [That word "spacious" is intended to raise a smile among those who know the tiny nut that shelters us for more than half the year.]

Speaking of hut reminds the writer of one of the most interesting personalities that has come to Chicago in many a day. This is a youngish man, Buckminster Fuller, who, on his father's side, is related to some of the most famous New England families and on his mother's side to one of the best known Chicago families. His father was a nephew of Margaret Fuller Ossoli, in her day the most noted woman in this country. She was a member of that small but distinguished group known as "The Concord Philosophers," which included Emerson, Holmes, Alcott, Hawthorne, Channing and Thoreau. Brilliant, caustic, impatient of things as they were, she was a conspicuous figure in the anti-slavery days when high thinking and plain living was the password to what was considered by many as our best society, that remarkable group of literati whose written and spoken words had such an influence on their contemporaries.

On his mother's side, young Mr. Fuller is a grandson of Mr. and Mrs. Martin Andrews, prominent here several decades ago. Mrs. Andrews' father was Dr. Wolcott, a pioneer of the thirties. There were two handsome daughters, Mrs. Rockwell King and Mrs. Richard B. Fuller, and two sons, John and Martin Andrews.

Young Mr. Fuller's father's middle name and his first name, Buckminster, comes from that of a distinguished ancestor on his paternal grandmother's side over a century ago.

* *

Five Generations.

He is descended from a long line of ancestors, among whom there were in five generations five Harvard graduates. He himself was also a student at this first of American universities, though, without any embarrassment, he says he was twice dropped from Harvard. He has all the air of alert individuality and independence of thought which have animated so many celebrated Americans, a perfectly legitimate heritage from the pioneers who came to this country to escape the oppressive ties of custom run England.

He now is profoundly interested in putting before the world a scheme of house building which differs entirely from any hitherto presented to this country. Its animating thought, mass production, is not unlike that which inspired Henry Ford when he set out to provide a million auto cars for a million people who could not otherwise afford to buy automobiles. The initial cost was over a million dollars to Mr. Ford. It will cost those who undertake to provide these geometrically perfect houses of Mr. Fuller's design a million dollars to build the first one, but after that the increasing profits will be on a par with those now enjoyed by those who backed Ford.

It was at the Arts club, that show place of so much that is the latest word in the modern, that Mr. Fuller displayed his models last week, and in three lectures undertook to explain their basic ideal. It is to the everlasting shame of my native city that pitifully few came to those immensely fascinating and illuminating talks given by this handsome and earnest young zealot.

When he gave these talks in Boston and Cambridge crowds gathered to hear and, as a Boston man told me, Cabots and Lodges stood on chairs because the halls were too jam full for them to find seats. Elsewhere, both in the east and west, he has met with large and interested throngs of people, and then he comes to Chicago, which rather prides itself on its up and comingness, and a pitiful handful gathers at the Arts club to get the new message of sane and inexpensive housing. There are also possibilities of beauty and charm in these ultra modern abodes, though the model he offers is too primitive and inchoate to give much idea of this side of the home problem. But in them you will find light, air, comfort, all modern appliances for convenience, including space, and this for the lowest possible original cost.

* *

Many New Ideas.

He begins at the beginning of special measurements and tells his hearers that it is not by squares and cubes that the universe is divided, but by triangles, curves, and spheres. Therefore he starts his structures for homes and buildings for other uses with a central axis from which start three sided compartments which are formed into suitable spaces for the many requirements of indoor living. I can't give you all his geometrical terms, and if I could you wouldn't understand them, but if you could see his deftly made models you would

NEWS OF CHICAGO SOCIETY

soon grasp his fundamental idea and realize its exquisite practicality.

His is no vision of a distraught mind. Rather it is the conception of an unusually well regulated one. Such an abode as he designs with all its modern appliances for housekeeping would provide for even the poorest such a home with such leisure as mankind up to now has never known. And that would be at no extra cost of living. Fancy the wife of a day laborer and mother of a sizable family of youngsters having leisure to enjoy life after providing the necessities of decent daily existence for her husband and children. It doesn't seem possible, but, if his picture be true, it is an attainable goal.

And in these proposed dwellings is a scheme of beauty as well as comfort that will provide us with a symphony of color as thrilling as any music brought to the owners or neighbors of radios. By a plan of ceiling lights he proposes to give symphonies of color which, even in his small model, fascinate and delight onlookers. The entire ceiling is used for these, though by just what means I can't explain.

* *

Last Word in Modernity.

There will be little in these new and glistening houses that resembles the house of today. They will be the last word in all that is utterly sanitary, united to much that is alluringly new and beautiful. Doors will be soundproof, yet of such a material that you merely wave a hand and they close. A fire and sound proof, but transparent, material forms the entire side of a room toward the street, yet by some arrangement the interior of the house is not visible to outsiders.

All the rooms are three-sided to complete that geometrical figure that insures strength and good proportion. Infinite are the contraptions that make for convenience and beauty. Life in one of these extra modern houses ought to abound in happy and colorful leisure. Light and silence are assured for every room. In their construction is no solid and immovable stone, nor any combustible wood and paper.

But it will be necessary to undo all our standards of beauty, developed through the countless centuries that lie between us and our arboreal ancestors.

* *

They're Called Dymaxion.

The mathematically minded will be the earliest to appreciate the structural beauties of these "Dymaxion" houses. Even the name sounds mathematical. But as soon as their practicality and innate beauty become real to us, our present so-called palaces will seem dowdy and old-fashioned. Did you know that steel could be made quite transparent and only a millionth of an inch thick? Neither did I until Mr. Fuller told me so, and that this diaphanous substance could be used in house building.

The ventilation of these extraordinary dwellings will be marvelous. The heat will be pressed in from above by power and through holes in the ceiling, so that there will be a constant circulation that will carry foul air and unpleasant odors out so swiftly that we shall not become aware of them. Bathrooms will be made all in one piece so that they can be set in as basins are now installed. Other important features will be made in the same simplifying and less expensive way so that the cost of such a house will be reduced to enable the smallest income to compass it.

Today the family of average income can no longer afford to buy even the least expensive separate house. They have to crowd into small tenements where there is an ever present consciousness of neighbors immediately at hand. Mr. Fuller's five room house, six sided, high ceilinged, spacious, airy, fireproof, soundproof, almost indestructible, with every modern invention for lessening labor and increasing comfort—well, it sounds just like the incredible fancy of one of our most resourceful romancers, yet here it is.

It does not have to be all of one model. But it must have one or two generic features. It must have a central axis, and it must have a set of radii. Its general appearance makes one wonder if those early designers of famous eastern temples, such as the great one in Rangoon which was recently shaken by an earthquake, did not have some such axial-radial fundamental idea in the construction of their six-sided houses of worship.

By the way, Dymaxion means dynamics, maximum area, efficiency, radionic design.

In the leaflet, which was given away to those who came to find out about Mr. Fuller's great idea, something of what this new home design means is expressed in these words: "The attempt here is to raise architecture from the one-tune music box of frozen architecture to the infinity of harmony arrived at as in music today, by conversion from the personal equation to the abstract eternity, via a truthful and standard machine."

* *

Built from the Inside Out.

This may sound incomprehensible at first glance, but a further study into the whole text makes it more understandable. What is given us to achieve is quite a new angle on the important business of creating a home, a place in which to live, to bear and to rear children. Its fundamental idea, which is one this p. p. p. has always sought to emphasize, is that such an abode should be built from the inside out. The heart of the structure, its core and very center, is what so many architects overlook in their attempt to impress their own personality on the passing world.

A well known eastern architect, imported by many of our wealthiest home builders, has this passion for exteriors so deeply rooted in his heart that he frankly says that the interior of the house does not interest him at all, that all his concern is with the exterior. You sense that in his work.

The real truth about domestic architecture is that the matter of greatest importance is the interior of a building put up for the occupancy of man. Comparatively the outside is as insignificant as the exterior of a sparrow's nest. But an architect's fame is supposed to rest chiefly on the part of an abode that the passing world sees; hence this increasingly passionate concentration of American architects on this aspect of buildings to be devoted to family life. Our sense of duty to our neighbors and the passing world is rapidly growing. To it we are apt to sacrifice our comfort and well-being.

And now comes the descendant of our best American stock and offers us something so far ahead of our early American, French, Georgian and Italian houses (none of them really expressing us or this era) that we must all be educated for it. When we once understand its innumerable advantages we shall then add another chapter to architecture.

Architecture is the only real contribution America has so far made to art. Our skyscrapers and soaring towers are something to which the rest of the world is beginning to pay much attention. Better than anything done by our painters, sculptors or musicians do these imposing and exciting pieces of architecture express the America of today. If to these we add these new and beautifully scientific expressions of domestic architecture we shall certainly go down in history as the greatest builders the human race has ever produced.

MISS MARY ANTHONY DRAKE.
[Underwood & Underwood Photo.]

MR. AND MRS. LAUREN JAY DRAKE of 900 North Michigan avenue have announced the engagement of their daughter, Mary Anthony, to Louis S. Hardin, son of Mr. and Mrs. A. L. Hardin of Charleston, Ill. Miss Drake is a graduate of the Bennett school at Millbrook, N. Y. Mr. Hardin was graduated from Yale and from the University of Chicago Law school. The wedding will take place in the latter part of June. Mr. and Mrs. Drake and their family are former residents of Roslyn, L. I.

* *

Back from Long Trip.

Dr. George P. Marquis returned last Tuesday from a round-the-world tour. He was in India some time before the big disturbance broke out, but reports that there were evidences of it even then. In China, too, there were signs of a blowup, though they did not disturb travelers.

Mrs. William Calhoun, long an optimistic resident of Peking (Peiping, I should say) and with whom Dr. Marquis dined, assured him that there would be no trouble in China. What she says now I'd like to know.

The drill tomorrow night at the Riding club of the newly formed Black Horse troop promises to be a lively and colorful occasion. This is its first appearance before any sort of audience. It was started only in January and both horses and men have been drilling every Monday evening. Capt. Chauncey McCormick says in this work Sergt. Doyle has been involuable. Having served his full term in the United States cavalry, the sergeant has now retired, and what he doesn't know about training men and horses isn't worth knowing.

Capt. McCormick, who is at the head of this troop, is anxious that it should be well understood that the 135 men of the company are just beginning to fit themselves to be expert cavalrymen. Both men and mounts have to be taught the a b c's of their new enterprise. The band is mounted and has to learn to play mounted, the members using their hands for their instruments and guiding their horses with their knees. Even harder is it to train the horses to be calm when their riders are playing. Each horse has to become accustomed to the trumpets, bassoons, drums, and other thrilling instruments.

The Richmond Blues and New York's Squadron A are what are called "ceremonial troops," which is what this Black Horse troop aims to be: a suitable escort for notable visitors or local celebrities. The uniform is an adaptation of that worn by Gen. Dearborn and his cavalry in 1812. In the troops are two men who were sergeants in the mounted police and eight men who were either officers or noncommissioned officers in our A. E. F. and served in the world war. The troop is a part of the Illinois National Guard of the 33d division, so it is liable for service in case we need mounted troops.

* *

Lake Shore League Plans Party.

The Lake Shore League of Women Voters, that intelligent, sedate, utterly worthwhile organization of new voters, is one of the most valuable institutions of our modern times. There is nothing fanatic or feverish in its attitude towards the ills it aims to cure, the wrongs it hopes to right. It seldom or never takes side when questions of public policy excite the rest of the country. It does not ally itself with the prohibitionists or antiprohibitionists; it does not violently back any candidate; it just tends to its chief business, which is to train women to think for themselves and go to the voting booths with a clear idea as to which candidates will get their support, and why.

Mrs. A. A. Carpenter, one of the sanest and ablest of Chicago's leading women, is president of the Lake Shore League of Women Voters, and has working with her a fine board of officers and directors. First vice president, Mrs. Carroll H. Sudler; second vice president, Mrs. W. L. Baum; third vice president, Mrs. W. Scott Linn; treasurer, Miss Nettie Baumann; recording secretary, Mrs. George Packard; corresponding secretary, Miss Paula Wilms. The directors include the Mesdames Robert McCormick Adams, Carl Birdsall, Waller Borden, Charles H. Chadwick, W. S. Ennis, Louis Guenzel, Walter Kirk, Frank Loesch, Clair E. More, James W. Morrisson, Murry Nelson, Paul Rittenhouse, Edwin W. Ryerson, Joseph Schaffner, Samuel Weiss, Ralph T. Winston, Charles Yeomans, and the Misses Mabel Linn and Marie Rozet.

This is a preamble to calling your attention to the fact that the president and board of directors of this organization have sent out invitations to a bridge tea at the Casino next Friday afternoon at half past 2 o'clock at $10 a table, in order to raise funds to aid them in their admirable task of helping women to be good citizens and to attend to their duties as voters.

Among those who have already engaged tables are Mme. A. A. Carpenter, Mrs. Carroll Sudler, Mrs. Clair More, Miss Marie J. Rozet, Mrs. Ralph Winston, Mrs. George Packard, Mrs. Waller Borden, Mrs. Rockefeller McCormick, Mrs. Potter Palmer, Mrs. Cyrus McCormick Jr., and Mrs. Walter R. Kirk.

There will be prizes, which are in charge of Mrs. Clair More. Mrs. W. Scott Linn is chairman of publicity, Miss Paula Wilms is chairman of reservations, Mrs. Ralph Winston is chairman of the whole affair, while the younger members who are assisting are the Mesdames Arthur Bissell Jr., Mitchell Follansbee Jr., and the Misses May Seaman and Theodosia Smith. It promises to be a delightful affair.

* *

Notice Minus Names.

Apropos of notices sent to this column is one which struck the author of this pillar of polite piffle as being unique. It was issued by the Dramatic league. Its striking peculiarity is that on none of the pages that reached this desk announcing the advent and program of this association was there a name of president or committee running this league. It says that this is the Dramatic league's second season, but mentions no one interested in organizing or steering it. It tells of many plays to be given. As the announcement is over a month old there is no object in saying what the plays were.

The names of the actors are given. It tells where you can get season tickets. It tells a lot of other things, but not a single name of a local light connected with the league is given. As the rule of such pamphlets is to feature names, the omission puzzled this student of the passing show quite a good deal. Any one connected with a newspaper knows that names are the most important part of any announcement; names are the thing that gets attention from editors; names are worth oceans of other text. "Names, names, give us names!" cry the editors, and out after names go the spry young reporters.

* *

Two Approaching Weddings.

And speaking of names of ex-Chicagoans who once held a high place in local social news, Mr. and Mrs. Edward Small Moore [better known here as "the Eddie Moores"] are inviting their Chicago friends to the wedding of their daughter, Marion, to John Walter Cross Jr. Is he of New York, do you ask? I don't know, but suspect it.

If she's the handsome young girl I met some years ago at the Moores' Palm Beach mansion, she is going to make a stunning bride on Saturday, May 31, when her marriage to Mr. Cross takes place at Ten Gables, the summer abode of her parents. It is near Roslyn, Long Island.

Their other daughter some years ago married the Hon. Oliver Henry Wallop, son of the present Earl of Portsmouth, whose wife, the Countess of Portsmouth, was Miss Marguerite Walker of Chicago, member of a well known family. Her father, the late Samuel J. Walker, was one of the leading citizens here in the seventies of the last century. His son and namesake, the late Dr. Samuel J. Walker, who died five years ago, was one of the best known doctors and most popular men of his time.

Another marriage of interest to Chicago society is that of William Deshler Cox, son of the late Rensselaer Cox. He is marrying on Monday, May 26, at Columbus, O., Miss Helen Nicholas, daughter of Edward Mithoff Nicholas. The bridegroom's mother was, before her marriage to Mr. Cox, Miss Louise Deshler of Columbus, O. Her sister is Mrs. Charles Edward Brown, well known and much loved in Chicago's "pretty world."

The Browns are to spend the summer in the same house in Lake Forest where they have lived for the warm season ever since they sold their abode on Green Bay road. Their daughter, Miss Betty Brown, is at school in Switzerland and is returning late in June with a group of other girls.

And so time turns this old globe of ours and the young grow up and marry and the old pass on—to what only God knows. But, as the ancient toast says:

"Here's to life! Our entrance to it is naked and bare;
Our progress through it is heavy with care;
Our exit from it is to God knows where;
But if you're all right here,
You're all right there."

Noted Turk Is Talkie Fan.

ANGORA.—(AP)—Ghazi Mustapha Kemal, who rarely looked at a movie, has become a talkie fan, regularly attending one of the theaters which installed sound apparatus here. The first Turkish talkie, featuring a Turkish woman singer, is showing in Istanbul and is due here later.

ELECTROLYSIS
as done by Ella Louise Keller
The Only Method Doctors Recommend to Forever Remove
HAIR
on the
FACE
Hair roots forever destroyed. Regrowth impossible. Skin left smooth and entirely free from blemish. We use electrolysis and destroy from 400 to 600 hairs per hour. Work done by our facial experts.
ELLA LOUISE KELLER
Established 18 Years
55 E. Washington St. Tel. Central 6468
Offices in New York and Minneapolis

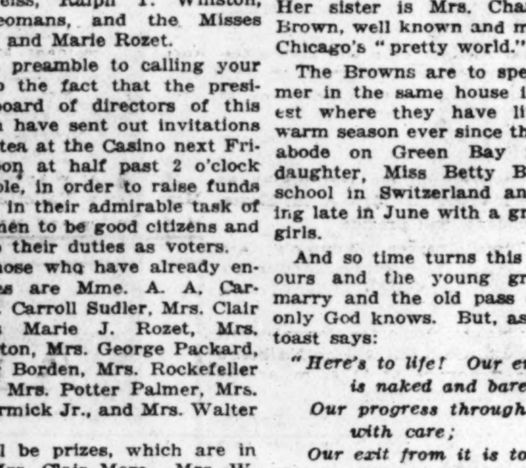

SONYA

$10.50 TO $19.50

SMART—
DON'T YOU THINK SO?

These are the kind of shoes you'd select if you gave thought to nothing but appearance.

And—if you can believe it—they're also the shoes you'd choose simply for their comfort!

You can see for yourself how very smart are Adapto Shoes. But until you've tried a pair, you'll never know what utter comfort Adapto's high-arch support and snug, narrow-heel fitting provide.

ADAPTO SHOES
Sizes up to 11—widths AAA to EE

Visit our Foot Service Department under the direction of Byron Schindler, podiatrist, for free professional examination and advice.

LANE BRYANT
101 North Wabash Ave.

Weddings and Engagements

No wedding or engagement announcement will be published in The Tribune unless it bears the signature, address, and telephone number of a parent of either the bride or bridegroom. Announcements should reach the society editor not later than the Tuesday morning preceding the Sunday they are to be published.

Announcement is made of the marriage on April 26 of Miss Virginia Gibson McRoberts, daughter of Mr. and Mrs. J. Barron McRoberts of Des Plaines, Ill., to C. John Lanckhoff, son of Mr. and Mrs. William Lanckhoff of Des Plaines. Mr. Lanckhoff and his bride will reside at 1545 Perry street, Des Plaines.

Mrs. Jessie Young of Michigan City, Ind., announces the marriage on May 8 of her daughter, Katherine Ella, to Cameron Northrop MacVicar of South Bend, Ind., son of Mr. and Mrs. L. W. MacVicar of 1707 Greenleaf avenue, Chicago. After a trip to Birmingham, Ala., Mr. and Mrs. MacVicar will reside in South Bend.

Mrs. Wolf B. Cohen of 5823 Winthrop avenue announces the marriage on April 27 of her daughter, Adeline Beatrice, to Dr. Marcus Rayner Caro, son of Mr. and Mrs. Albert Caro of 2139 Alice place. Dr. and Mrs. Caro are residing at 6165 Winthrop avenue.

The marriage of Miss Nancy DiDomenico, daughter of Mr. and Mrs. John DiDomenico of 2950 West Polk street, to James Lurgio, son of Mr. and Mrs. Angelo Lurgio of 829 South Irving avenue, was to take place yesterday afternoon at Notre Dame church.

Announcement is made of the marriage on April 26 of Miss Florence Bess Parish, daughter of Mr. and Mrs. Alfred Guy Parish of Newton, Ill., to Floyd Hillabrant Tarrant, son of Mr. and Mrs. William H. Tarrant of Evanston.

MRS. VIVION N. REHNQUIST.
[DuBois Photo.]

Mr. and Mrs. George E. Roth of 5652 Emerald avenue announce the marriage of their daughter, Dorothy Louise, to Vivion N. Rehnquist of Chicago.

MRS. JOHN DE ROULET.
[Rayhuff-Richter Photo.]

Mrs. John De Roulet is the former Miss Pauline Eleanor Morrison, daughter of Mr. and Mrs. Claude Morrison of 6202 Champlain avenue. Her marriage occurred on April 23.

Engagements

Dr. and Mrs. W. J. Nixon Davis of 7706 Saginaw avenue announce the engagement of their daughter, Clair May, to Howard J. Clark Jr. of Des Moines, Ia. Miss Davis is a member of the graduating class of the University of Chicago and of the Chi Rho Sigma club. Mr. Clark is a graduate of the University of Iowa and a member of Beta Theta Phi fraternity. He is now attending Drake university law school. The wedding will take place in August.

Mrs. Grace Rosenberg of 2541 East 73d street announces the engagement of her daughter, Helen Louise, to Samuel Bernard Delott, son of Mr. and Mrs. Simon R. Delott of 7945 Essex avenue. The wedding will take place in early June.

Mr. and Mrs. William Wagner of Oak Park announce the engagement of their daughter, Grace Pauline, to James W. Cabain of Oak Park. Mr. Cabain is a graduate of the University of Denver and a member of Alpha Kappa Psi fraternity. The wedding will take place in June.

Mr. and Mrs. Herman Hirsch of 6838 Cornell avenue announce the engagement of their daughter, Miriam, to Hugo Levi of 5412 Ingleside avenue.

Mr. and Mrs. H. Cohen of 6219 Woodlawn avenue announce the engagement of their daughter, Beatrice, to Louis C. Ruben, son of Mr. and Mrs. D. Ruben of Barry's Bay, Ont., Canada.

Mrs. Rose Goldenberg of 3407 Douglas boulevard announces the engagement of her daughter, Jeanne, to Ben J. Fine, son of Mr. and Mrs. Samuel Fine of 1309 South St. Louis avenue.

Mr. and Mrs. William Pawlansky of 2927 Humboldt boulevard announce the engagement of their daughter, Sadie, to Abe S. Gelford, son of Mr. and Mrs. Charles Gelford of 4533 North Spaulding avenue.

Announcement has been made of the engagement of Miss Rena Pecklar, daughter of Mr. and Mrs. Jacob Pecklar of 1435 South Kostner avenue, to Frank Berger of Winnipeg, Canada.

Mr. and Mrs. David Morris of 7028 East End avenue announce the engagement of their daughter, Belle, to Hyman Morris, son of Mr. and Mrs. Samuel Morris of Milwaukee, Wis.

Mr. and Mrs. Reuben Philipson of 5638 North Christiana avenue announce the engagement of their daughter, Mathilda Marion, to Dr. Sidney S. Meyer, son of Dr. and Mrs. Julius F. Meyer.

Mr. and Mrs. Israel Goldstein of 1440 South Trumbull avenue announce the engagement of their daughter, Tillie, to Irving Hauser, son of Mr. and Mrs. Louis Hauser of 1437 South Homan avenue. The wedding will take place in July.

The Rev. Talbot Rogers of Trinity church, New York City, and the Cathedral of St. John the Divine, announces the engagement of his daughter, Theodora, to H. Stanford Barrett of Danville, Pa. The wedding will take place in June.

Mrs. Beatrice Ablin of 3645 Fifth avenue announces the engagement of her daughter, Rose Brody, to Samuel E. Goldstein, son of Mr. and Mrs. Sol Goldstein of 3521 Douglas boulevard.

Mr. and Mrs. A. Chorpash of 2624 North Mozart street announce the engagement of their daughter, Doris, to Ted Fenn.

Anouncement is made of the engagement of Miss Florence M. Adamowski, daughter of the late Ald. Max Adamowski and Mrs. Adamowski of 2623 Logan boulevard, to Edward F. Landmesser, son of Ald. and Mrs. Frank H. Landmesser of 2531 North Michigan avenue. The wedding will take place in the early fall.

Mr. and Mrs. Charles E. Cole of 1421 South Irving avenue announce the engagement of their daughter, Ione, to Arthur R. Rees, son of Mr. and Mrs. Walter Rees of 2251 West 115th street.

Personals

Mr. and Mrs. Charles Rudolf Robinson of 1120 Lake Shore drive moved last week to Highland Park, where they have leased the W. C. Shipness residence at 511 Green Bay road for the summer.

Mr. and Mrs. Charles Calisch of 5126 Greenwood avenue are being congratulated on the birth of a son, Richard Wayne, on May 3.

Mr. and Mrs. Albert H. Elenbogen, who were married on March 25, have returned from a wedding trip to California and Honolulu and are residing in Oak Park. Mrs. Elenbogen is the former Miss Aimee Selma Widder.

THE THOR DOES BOTH!

WHY PAY MORE . . . when THOR offers you a machine that will IRON and wash—at a price usually asked for a good washer alone!

THE NEW DE-LUXE Thor with MONEL METAL TUB

$1.00 DOWN
EASY TERMS
LIBERAL ALLOWANCE FOR YOUR OLD WASHER

THE THOR is truly an achievement in value and utility . . . in beauty and mechanical perfection. Just think of it. This wonderful laundry unit does an entire week's washing in one short hour . . . then IRONS every thing from sheets to shirts in less than two hours. See it tomorrow!

The new De-luxe model has a tub of MONEL METAL—the glistening metal that shines like sterling silver, yet is strong as steel. It can't rust or scratch. Guaranteed for ten years.

Phone for FREE TRIAL
No obligation—'phone Wabash 7945 or any THOR Shop. DO IT NOW as there are only a limited number of washers to be used for demonstration purposes.

For Monday Only!
A limited number of Thor No. 2 demonstrator washers. Specially priced at $79.50
Thor Attachment Ironers, $49.50

New improved models on display only at Authorized Dealers or
Thor ELECTRIC SHOPS
DIRECT FACTORY STORES . . . HURLEY MACHINE CO.
202 SO. WABASH (JUST SOUTH OF ADAMS) Wabash 7945
(AMERICA'S MOST BEAUTIFUL WASHING MACHINE STORE)

WAUKEGAN 226 N. Genesee ONTario 6812
BERWYN 6241 W. 22nd BERwyn 4636
MAYWOOD 7 N. 5th Ave. MAYwood 511
3004 Lincoln Ave. BUCkingham 0900
4831 S. Ashland BOUlevard 6610
1950 Lawrence LONgbeach 6228
2610 Milwaukee Ave. ALBany 2124
6051 S. Halsted NORmal 0224
11444 S. Michigan PULlman 2640
714 E. 79th St. VINcennes 6016
[ALL STORES Except Loop Store OPEN EVERY EVENING]
331 N. Cicero ESTerbrook 0168
1120 W. 95th St. BEVerly 6340
EVANSTON 1521 Sherman GREenleaf 4646
OAK PARK 118 N. Marion VILlage 5158
HAMMOND 643 Hohman St. HAMmond 6086

TUNE IN W-G-N 2:25 P. M. SUNDAY

OPERA CLUBS CELEBRATE FIRST BIRTHDAY

Officers of Affiliated Groups Will Meet on Tuesday Evening at the Palmer House.

By Roberta Nangle.

THE Associated Civic Opera clubs of Chicago will celebrate their first birthday on Tuesday evening in the red lacquer room of the Palmer house. Officers of the affiliated clubs will meet on this occasion to review the steps they have taken toward making Chicago opera conscious and to announce further plans for spreading their cultural propaganda in the future.

The organization, which is the only one of its kind for promoting opera as a civic undertaking, was formed a year ago at a banquet attended by more than 700 prominent Chicagoans. Dema E. Harshbarger, president of the Civic Concert service, and O. O. Bottorff, its promotional manager, were its founders.

* *

Twenty Thousand Enrolled.

During their first year of working for public patronage of opera the associated clubs have reached a total membership of 20,000 women who are actively interested in fostering the success of the Chicago company. Many of these members were formerly occasional opera goers, but only since the formation of the Associated Civic Opera clubs have they taken a personal interest in opera as it is produced today.

While the opera clubs do not carry on an actual campaign to sell season subscriptions, it is estimated that about sixty per cent of their members have become subscribers, due to the programs provided by the organization during the season. The subtle purpose of the programs is to awaken in the average person a realization of the possibilities of opera as a form of entertainment.

* *

New Slants on Opera.

During the last season members have become acquainted with the opera house and its back stage mysteries; they have learned about the complicated and important duties of the technical director; they have been let in on some of the secrets of the makeup man, and have visited the warehouse and viewed the enormous amounts of material used to fashion costumes and scenery.

As a finale, a talking picture, "Behind the Footlights," was made with a cast of artists, conductors, and executive staff. The movie will be shown to all the clubs next season. The clubs are also to have quarters of their own in the opera building, where members may meet regularly. The rooms will be furnished and ready for use when the opera opens next fall.

MRS. GEORGE H. WILSON.
[Waters Photo.]

MRS. C. P. DUBBS.
[Toloff Photo.]

MRS. RAYMOND GIFFORD.
[Koehne Photo.]

MRS. GEORGE H. WILSON is chairman of a card party to be given by the Friendly Aid society on Tuesday afternoon at the Stevens hotel for the benefit of the organization's charities.

Mrs. C. P. Dubbs is an active member of the Wilmette Associated Opera club, which is to be represented with the affiliated clubs at the association's first annual banquet on Tuesday evening at the Palmer house.

The Ridge Service guild, of which Mrs. Raymond Giflord is president, is sponsoring a charity ball to be held on Saturday evening in the Tower ballroom of the Stevens hotel.

Downtown Clubs

The Chicago Woman's club summer activities will hold a luncheon on Thursday at 12:30 p. m. A girls' day program will be presented in the club theater on Saturday at 10:30 a. m.

The annual spring luncheon for the chairmen of the thirty ward branches of the Woman's City club will be held on Wednesday at 12 o'clock at the Woman's City club new quarters in the Tower building. Junior members of the club will hold a dinner meeting on Thursday at 6 p. m.

The eighteenth annual luncheon of the Daughters of the British Empire will be held on Saturday at the Stevens hotel. Edward Price Bell and Godfrey Haggard, British consul general, and Mrs. George Cook Evans, national president of the society, will be among the speakers.

The Cook county branch of the Illinois Woman's Democratic club will hold its annual card party and reception on Saturday afternoon at the Hotel Sherman.

The Chicago colony of New England Women will hold its annual meeting on Thursday at 12:30 o'clock at the Blackstone hotel.

The Service club of Mount Sinai hospital will hold a board meeting and luncheon on Tuesday at 12:30 p. m. at Maillard's.

The Sarah Greenebaum lodge, No. 16, of the United Order of True Sisters will hold its final meeting of the season tomorrow at 1:30 p. m. at the Palmer house.

The Chicago Consumptive Aid society will hold a $25 plate dinner this evening in the red lacquer room of the Palmer house. Proceeds will be used for the maintenance of the Fox River sanatorium for tubercular patients at Batavia, Ill.

The English Speaking union will hold a luncheon on Thursday at 12:15 p. m. in the Palmer house. Edward Price Bell will speak on "The London Naval Conference."

The United States Daughters of 1812 will hold their annual meeting tomorrow at 10:30 a. m. at the Auditorium hotel.

The Polish Art club will hold a musical and tea this afternoon at 3:30 p. m. at the Illinois Women's Athletic club.

The North Carolina colony of the Illinois Colony club will hold election of officers at a luncheon meeting on Tuesday at the Great Northern hotel.

Senior and Junior Hadassah will hold a joint meeting on Wednesday at 8 p. m. at the Hotel Sherman. Dr. Alexander Dushkin of the Board of Jewish Education will be the speaker.

The Pennsylvania colony of the Illinois Colony club will hold its regular monthly meeting on Wednesday at 12:30 p. m. at the Morrison hotel.

The regular monthly meeting of the Chicago unit of the Women's Overseas Service league will be held tomorrow at 7:30 p. m. in the Alliance Française headquarters at 410 South Michigan avenue. Karl Borders, director of the Chicago Commons, will be the speaker.

The Women of the Rotary will hold their annual election of officers on Wednesday at 12 o'clock at the Hotel Sherman.

The Woman's Protective association will give a luncheon bridge on Friday at 12:30 p. m. at the Knickerbocker hotel.

The Woman's University club will give a dinner and card party on Thursday at 6:30 p. m.

The Independent German-American Woman's club will give a luncheon for retiring officers and directors on Tuesday at 12:30 p. m. in the Medinah Athletic club.

Central Eleanor club will give a fellowship dinner and program on Friday evening in the club rooms at 16 North Michigan avenue.

The Chicago and North Western Railroad Women's club will hold its annual convention on Wednesday at the Sherman hotel. Mrs. A. M. Easte, the president, will preside.

Les Trois Guerres Woman's Aid club will hold a monthly meeting tomorrow at a luncheon at 12 o'clock at the Morrison hotel.

The Chicago Home for Convalescent Women and Children will hold a board meeting tomorrow at 11 a. m. at the Woman's Athletic club.

The senior auxiliary of the Daughters of Zion will give a banquet this evening at the Logan Square congregation at 3155 Fullerton avenue for Mrs. Lena Ross, secretary of the organization. A festival of nations will be held, opening tomorrow and continuing through the week until Sunday, at the Congress hotel for the benefit of the New Infant Home and Day nursery.

The Illinois Federation of Music Clubs will give a luncheon on Wednesday at 12:30 p. m. at the Chicago Woman's club for Mrs. Elmer J. Ottoway of Detroit, national president, and Mrs. William S. Ridgly of Decatur, newly elected state president.

CLUB ETHICS

"YOU'RE just the one I want to see," said the Valley club delegate to the Wednesday club delegate as the two met at the joint conference of welfare chairmen.

"What about?" asked the Wednesday club delegate.

"I understand you know more about junior organizations than any other woman in the state," responded the Valley club delegate. "We're talking about organizing our juniors and I've been instructed to get all the information I can on the subject."

"It seems to me I heard something about the discussion you're having on the matter," recalled the Wednesday club delegate. "Aren't some of your members opposed to it because of the smoking and jazz they believe it will bring into your club house?"

"Those are the ones, mostly, who haven't any young people of their own," explained the Valley club delegate.

"Whoever they are, they're allowing minor details to overshadow the big thing, which is to interest our daughters in the ideals and purposes of our clubs and prepare them for membership," voiced the Valley club delegate. "With a wise and understanding counselor all those things can be regulated just as they are regulated in our homes."

"The kind of counselor is important," decided the Valley delegate. "She musn't expect to find old heads on young shoulders and she should let the youngsters work out their own problems, as far as possible. I know that much. How about the age of eligibility?"

"We have it from 22 to 30," answered the Wednesday club delegate. "Older than many clubs, but most of our girls go away to college so they couldn't come earlier, and we want to keep them in the juniors until they're old enough to join the senior group. I have some material on organization. I'll mail it to you with the by-laws when I get home."

"Thanks," appreciated the Valley club delegate. "I can't tell you how thrilled I am over the thing. It's going to be wonderful for our club."

"It's wonderful for the whole club movement," voiced the Wednesday club delegate.

Question.

"Has a life member the right to a vote on questions of club business?
"P. J. M."

Reply.

Life members are usually considered active members and have all the rights and privileges of membership.

MRS. W. H. WIMPERS.
[Matzene Photo.]
Mrs. W. H. Wimpers of 6617 University avenue is the newly elected president of the Woodlawn Mother's Round Table, a charitable organization founded thirty years ago on the south side.

Neighborhood Clubs

The Martha Washington Club for Crippled Children will hold its annual benefit card party on Friday at 1:30 p. m. at the Trianon ballroom.

The Home Club for Working Mothers with Children will hold its annual meeting and card party on Tuesday at 2:30 p. m. at the residence of Mrs. Herbert L. Stern of 2440 Lakeview avenue. The home is located at 6617 South Racine avenue.

The north shore auixiliary of the Marks Nathan Orphan home will hold its next regular meeting tomorrow afternoon at the Edgewater Beach hotel.

The Canterbury club will hold its annual spring luncheon and the final card party of its tournament series on Tuesday at 12 o'clock at the Edgewater Beach hotel.

The Buena Park Catholic Woman's club will hold its annual May card party on Wednesday evening in the auditorium of St. Mary of the Lake school.

The West Area Business and Professional Women's club will hold its first annual May card party tomorrow evening at the Midwest Athletic club.

The B. M. Z. Woman's club will hold its annual spring festival tomorrow at the B. M. Z. Old People's home.

Hull House Woman's club will hold a meeting on Wednesday at 2 o'clock.

The young woman's auxiliary of the Englewood's Woman's club will hold the first of its semi-monthly summer card parties tomorrow afternoon at 2 o'clock at the residence of Mrs. Charles Upham at 7651 Phillips avenue.

The Chicago Heights League of Women Voters will hold its annual meeting on Tuesday with Mrs. Walter L. Benson, former president of the Cook county league, as the speaker.

The Foster Park League of Women Voters will meet at 2 o'clock on Friday at the Ogden Park fieldhouse. Miss Emily Taft, organization secretary of the Illinois league, will explain "What's Doing in Congress."

The Berwyn League of Women Voters will hold its annual spring breakfast at 12:30 p. m. tomorrow at the Presbyterian church. Mrs. Ralph B. Treadway, president of the Illinois league, will report on the convention held recently in Louisville.

MRS. JOHN S. CLARK.
[Rayhuff-Richter Photo.]
Mrs. John S. Clark is general chairman of the Illinois Woman's Democratic club's annual card party to be held on Saturday afternoon at the Hotel Sherman.

New Officers

THE RENAISSANCE—Mrs. Marco Adrogna, president; Mrs. John Wheeler and Mrs. William Hennessy, vice presidents; Mrs. William Hannah Roth, recording secretary; Mrs. Grace Molinari, corresponding secretary, Mrs. Robert H. Radtke, treasurer.

MARTHA WASHINGTON CLUB—Mrs. Harry Vallette, president; Mrs. H. O. Porter and Mrs. S. J. Fournier, vice presidents; Mrs. R. K. Packard, recording secretary; Mrs. G. A. Walton, corresponding secretary; Mrs. George Low, treasurer.

COOK COUNTY FEDERATION OF WOMEN'S CLUBS—Mrs. John Milloy, president; Mrs. O. A. Sjostrom, Mrs. F. N. Prime and Mrs. H. S. Chaffe, vice presidents: Mrs. Harry Coutts, recording secretary; Mrs. L. J. Mugford, corresponding secretary; Mrs. R. W. Smith, treasurer; Mrs. J. W. Coffey, auditor.

DOROTHY KAHN CLUB FOR CRIPPLED CHILDREN—Mrs. Harry A. Kahn, president; Mrs. A. Solomon and Mrs. Nathan Levy, vice presidents; Mrs. L. C. Smith, recording secretary; Mrs. Sydney Wolfe, corresponding secretary; Mrs. Joseph Diamond, financial secretary; Mrs. Arthur Bymel, treasurer.

TWENTIETH CENTURY CLUB OF PARK RIDGE [formerly the Park Ridge Improvement association]—Mrs. A. W. Consoer, president; Mrs. A. J. Buchheit and Mrs. U. W. Allen, vice presidents; Mrs. E. O. Johnson, recording secretary; Mrs. C. J. Challenger, corresponding secretary; Mrs. C. C. Fisher, treasurer.

CHICAGO CULTURE CLUB—Mrs. Francis E. Brimblecom, president; Mrs. J. Eugene Ohri, Mrs. William T. Davies, vice presidents; Mrs. Joseph T. Novak, recording secretary; Mrs. Henry Sullivan, corresponding secretary; Mrs. Leopold De Mare, treasurer.

VIRGINIA COLONY CLUB—Mrs. Herman Pretorious, chief; Mrs. George Bachly, record keeper; Mrs. H. H. Brush, purse holder; Mrs. Sarah Hoefer, historian; Mrs. William Stevenson, scribe.

MUSICIANS' CLUB OF WOMEN—Mrs. Helen Abbott Byfield, president; Mrs. Monica Graham Stults and Mrs. Keturah Beers Vanzwoll, vice presidents; Mrs. Margaret McArthur, secretary; Miss Anna Hanschmann, assistant secretary; Miss Kate P. Richards, treasurer.

ZONTA CLUB—Miss Mary Bailey, president; Mrs. Florence Lund Brown and Mrs. Lorraine Ferrer, vice presidents; Mrs. Helen Downing, recording secretary; Miss Katherine Fletcher, corresponding secretary; Miss Zelma Thompson, treasurer.

WOMAN'S CLUB OF THE PEOPLE'S CHURCH—Mrs. C. L. Roberts, president; Miss Meta Roth Brand and Mrs. Preston Bradley, vice presidents; Mrs. John Baer, treasurer; Mrs. R. W. Lee, recording secretary; Miss Gladys Ulber, corresponding secretary.

RAVENSWOOD WOMAN'S CLUB—Mrs. W. C. Mason, president; Mrs. William Gamble, vice president; Mrs. Herbert L. Dick, recording secretary.

BARON HIRSCH WOMAN'S CLUB—Mrs. Gisela Schwartz, president; Miss Helen Frankenstein and Mrs. Franklin J. Kahn, vice presidents; Mrs. Henry H. Feingold, treasurer; Mrs. Henry Kohn, recording secretary; Mrs. Mabel E. Bak, corresponding secretary. Mrs. Samson Goldenburg, financial secretary.

WOMEN'S AUXILIARY OF THE SWEDISH MISSION COVENANT—Mrs. M. J. Eggan, president; Mrs. C. H. Nelson, vice president; Mrs. A. A. Fredrickson, secretary; Mrs. E. Youngquist, corresponding secretary; Mrs. A. W. Carlson, financial secretary; Mrs. Carol Bowman, treasurer.

MOUNT SINAI HOSPITAL SERVICE CLUB—Mrs. Jack Manfield, president; Mrs. B. H. Baskin and Mrs. M. Makler, vice presidents; Mrs. Maurice Berlin, recording secretary; Mrs. Edward Fischer, corresponding secretary; Mrs. A. L. Salzman, financial secretary; Mrs. Jack Hoffert, treasurer.

WEST END WOMAN'S CLUB—Mrs. Charles A. Henninger, president; Mrs. John B. Jones and Mrs. David Somerville, vice presidents; Mrs. George McCormick, recording secretary; Mrs. Matthew Heller, corresponding secretary; Mrs. Leonard Lange, treasurer.

SOCIAL ECONOMICS CLUB—Mrs. Herman Steinbrecher, president; Mrs. Hallie Mansbridge and Miss Bertha Paulsen, vice presidents; Mrs. William Stapleton, corresponding secretary; Mrs. James Dawson, recording secretary; Mrs. Peter Coughlin and Mrs. Arthur A. Lancaster, treasurers.

WILD FLOWER PRESERVATION SOCIETY—Mrs. Charles B. Cory, president; Mrs. Frederick Blockl and Mrs. Theron Colton, vice presidents; Mrs. A. S. Park, recording secretary; Mrs. Robert Work, corresponding secretary; Mrs. Ralph Sollitt, treasurer.

Now—is an unusually opportune time to purchase rings of 10% Iridium Platinum—as the price of this metal is exceptionally low!

Designed and Made in LEBOLT'S own shops

No Middleman's Profit

WEDDING RINGS

18-Karat White Gold, $6 and up
With Diamonds, $25 and up

10% Iridium Platinum Rings

Platinum, Hand Carved, $10 and up.
With Diamonds, $45 and up.
Platinum Diamond Circlet Ring, $125.
With Baguette Diamond, $275 up.

LEBOLT & COMPANY

27 North State Street
First Floor and Entire Third Floor
CHICAGO

656 Fifth Avenue........New York 8 Rue Lafayette........Paris

PRIMROSE BEIGE

The smart new shade in

POWDER

As much this season as a ruffled short sleeve—as newly chic as the swashbuckling brim—Primrose Beige has become instantly successful as the season's smartest shade in powder. A rich, warm tone that is especially charming for medium blondes or brunettes—like all Primrose Chiffon Powder it is so fine in texture that it becomes part of your skin, so gently clinging that your loveliness endures.

Primrose Chiffon Powder comes in seven shades that blend with the natural skin tones. For the darker complexion or the midsummer complexion, Primrose Tan is the season's correct shade.

$1 and $3 at all leading drug and department stores or send direct to Primrose House, 595 Fifth Avenue, New York.

Primrose House

"HERE DWELLS YOUTH"

SAKS-FIFTH AVENUE

North Michigan Avenue at Chestnut

BEGINNING

MONDAY
MAY 19th

An Extraordinary Sale of 90,000 Pairs of

Chiffon Silk Hosiery
WITH PARIS CLOCKS

Special $1.65

made for and obtainable only at Saks-Fifth Avenue

One of the foremost mills of America makes these hose according to our own specifications, which assures us of the usual Saks-Fifth Avenue high merchandise standard. Every pair is a sheer forty-five gauge . . . three thread . . . pure silk from tip to toe . . . and the colors are the most wanted shades of the new season.

SUNRAY BRUN CLAIRE ROSE DUON
BRIGHTON BENHUR TOPAZE
BLONDE CYCLAMEN ROSEWOOD
SABLE GUN METAL

PLEASE NOTE: We cannot emphasize too strongly the fact that these hose are obtainable ONLY at Saks-Fifth Avenue.

Current Exhibits in East

The Baltimore Museum Is Offering Both the Modernism of the Cone Collection and the Canadian Artists' Show, Refreshing in Its Wholesomeness and Strength.

By Eleanor Jewett.

A WEEK away from Chicago visiting galleries in various cities of the east leads one to the surmise that the trend of exhibitions is everywhere similar and the confusion of public taste is equally a matter of course. The Baltimore Museum of Art is showing the Cone collection of modern paintings and sculpture and we find again the names of painters and types of pictures and modeling which have been a scourge to the imagination at home.

Matisse, as usual, is the prime offender. One hears remarkable stories about that visionary of Boccaccio descent. For instance, his son was on a lecture tour [on this side of the Atlantic] and at one crowded reception a person of gusher character came up to him and said: "It must be marvelous to be the son of such a genius." He is quoted as having answered: "A genius over here, madame, yes; but at home—just pretty good."

And another story about Matisse is that until he was 65 he had nothing of a reputation. Then he started his exaggerated women and fame fell like a ripe apple into his hands. In this Cone collection there are twenty-seven paintings by him and nine pieces of sculpture. If anything could be more repulsive than the great majority of his studies of women in oils it is his conception of them in bronze. It is extraordinary the empty heads he sets upon those feminine shoulders, and it is beyond belief the many disagreeable postures he has knowledge of in which to slant and bring into relief the central section of the human figure.

* *

Suggest Psychopathic Ward.

Considering his methods with reserve, if all roads lead to Rome then just as surely do all of Matisse's lines point to sex. It would be a gorgeous orgy were the women mentally more vigorous, spiritually more awake, and physically better proportioned. As it is one thinks the only fit place for them is the psychopathic ward and any emotion toward gentle dalliance is checked thoroughly by their pronounced affiliation to the mentally diseased and deficient.

Where Matisse does not sport with ladies he tries his hand at a landscape and succeeds with it with all the facility of the juvenile touch. It is remarkable that a painter who really understands his craft can willingly sacrifice his knowledge for the bizarre, the thing that is insipid but for the time is fashionable. However, remembering he is "just pretty good at home," possibly his painter's scruples are not of the stuff of which heroes are made. They were not difficult to overcome. In one still life, of the Chardin period, a period later probably much bewailed by Matisse, he has accomplished a beautiful piece of genre painting. It is not repeated, however, and we can turn our backs on him knowing he will not disappoint his thousand disciples in the sensationalism they expect from him.

* *

Poor Work of Laurencin.

Three extremely poor examples of Marie Laurencin's always delicate and often charming and guileless art heighten the rebellious attitude Matisse has provoked and it is not until the group of delightful canvases by Renoir and Cezanne and Sisley and Picasso come into view that we feel on a friendly basis again with the exhibit. The most impressive Renoir is the "Washer Women," a large painting bathed in sunlight and beauty. The "Landscape" and "Olive Grove" are lovely, too.

There is but one Sisley landscape, an exquisite concoction of blue and gray. Redon shows "Vase with Flowers," as lovely as the many Redon flower paintings previously seen have led us to expect when his name and that subject are coupled in a catalogue. Van Gogh is summed up in two small pictures. The one is an exceedingly intimate and perfect study of a pair of shoes, precisely presented; the other is a decorative still life of flowers. Vlaminck has a stunning picture in "The Viaduct"; Zac contrives a blunt introduction with his "Portrait" and "The Miller"; Theodore Robinson is utterly charming in his portrait of the "Peasant Girl," a quaint and picturesque canvas.

Coubine, Courbet, Derain, Degas with a brilliant green glowing pastel, "Ballet Dancers"; Kisling, Pisarro, Vallotton and Marquet complete the exhibit. The sculpture division, aside from Matisse, who rules it like a drum major, calling all the beats, consists of Berge, Simone Brangier Boas, Michael Brenner, Mowbray Clark, Dalou, Degas, Hyatt, Picasso, Rodin, and Roy Sheldon.

Running side by side with the Cone collection of modern art in the Baltimore museum is an exhibition of paintings by contemporary Canadian artists. There is some fine work to be found here. In the first place, after Matisse, they come upon you like a breath of cold, fresh air. Figuratively you come up gasping and fighting for more. The modern fumes that threatened slow strangulation are blown away like so many unearthly filaments and you shake yourself into something approaching normalcy again. There is quite a bit of the atmosphere Rockwell Kent achieves in these paintings. They are cold, austere, remote, aloof, reserved, disembodied challenges to pure beauty.

Here is a sane modernism, the modern movement that was put into motion by the recoil of artists from the excessive sentimentality of the Dutch and Barbizon schools. Naturally all abrupt change is a revolt from preceding tendencies, but this Canadian group has achieved a sane and healthy revolution. There is nothing sickly nor morbid nor degenerate about their painting. They have gone back to paddle and canoe and sought out the romance of Canada. They give us broad views of her lakes and forests. They give us clear cut portraits of her woodsmen and humbler types—the peasants, guides, and hunters, with their women and children.

You will look far before you find a more effective painting than the "Lumber-Jack," by Edwin H. Holgate. Prudence Heward gives two stunning sober portraits of young women, distinguished, almost classical in their serene self-assurance—"Rollande" and "Girl on a Hill." In a lighter vein is the "The Blue Sleigh," by Sarah M. Robertson, and different still with the beauty of heavy snows is the "Laurentian Homestead," by Clarence Gagnon, R. C. A. The "Mountain Form," by Lawren Harris, is delightfully Rockwell Kentian in its long lines and magic silences.

* *

In Historic Annapolis.

A day at Annapolis, the capital of Maryland and home of the famous naval training school, was well spent in tracing out the little old winding streets which are the links to the city's historic past, and in enjoying the many fine examples of Georgian architecture which have survived the years. Doorways and interiors can be as fascinating as the more familiar branches of art generally reviewed in this column.

In the crypt of the little Annapolis church the body of John Paul Jones lies in state, discovered and recognized 100 years after his death and brought here to be honored forever. On a wall hangs his sword. More history waits for you in the statehouse, where a statement over a door to a room tells you that in this chamber Gen. Washington gave up the command of the army at the close of the revolution. There are a number of historical paintings of the greatest interest in the statehouse. As one looks at them and reads the few lines which explain their significance the years drop away and one feels the reality of those times as though they were but yesterday.

* *

Famous Whistler Collection.

In Washington the Freer Art gallery and the Corcoran gave two days of delightful investigation. The collection of pastels, water colors, etchings, and lithographs by James McNeill Whistler belonging to the Freer Art gallery is internationally famous and lives up to every word of its reputation. It is comprehensive and interesting and beautiful beyond words. If there were nothing there but the Whistler water colors the day that saw them would be well spent.

The gallery itself is a little gem placed among green lawns and trees and opening onto a garden where a fountain plays. The building is small but exquisite. The rooms are grouped in twos. Each pair holds a delightful surprise. The galleries are up a short flight of stairs and follow around a hall that circles the building. First one sees a room of large paintings by American masters. Among them are the beautiful "The Virgin," by Thayer, and the wistful "A Sailor and His Sweetheart," by Gari Melchers, in which the woman has eyes and thoughts only for the man, but he is already looking away, steadfastly, out to sea, his imagination lit by the anticipated adventures of his next sailing.

Winslow Homer is represented in this room with "Early Evening," a rocky coast at dusk with two women in the foreground and a man in sailor's clothes standing to one side. The "Breakfast in the Loggia," by John Singer Sargent, is a glowing canvas full of sunshine and shadows and vibrant with the brisk beauty of early morning in Italy.

Then come the several pairs of rooms devoted to the Whistler water colors and etchings, and finally one reaches the Peacock room, which is an almost circular room decorated in peacock's tails and much gold and fantastic ornament, with, over the mantel, a marvelously beautiful and intriguing painting by Whistler called "Rose and Silver: The Princess from the Land of Porcelain." The colors and quality of this painting keep one breathless. If it were possible to convey in print even the detail of the fan, words would be at a premium and artists could shut their paint boxes forever. A nightingale's tongue heard at midnight dripping melody is a quite possible simile for the haunting beauty of Whistler's princess.

* *

Exhibit of Small Bronzes.

At the Corcoran gallery in Washington the first floor is given over to plaster copies of famous statues. In a little room opening from the central hall there is an exhibit of small bronzes by contemporary American sculptors. "Mother and Child with Ducklings," by Isidore Konti, is a charming group. The "Hands of J. O. Siebert, Esq.," modeled by Paul Bartlett, is one of the more curious pieces. Mr. Bartlett modeled these hands to use for his statue of Benjamin Franklin. He left the original with Mr. Siebert, owner of the living hands, who in turn has given the sculpture to the Corcoran gallery.

The "Baby Goat," by Laura Gardin Fraser, is a fascinating little beast. Paul Manship has a gayly youthful group in the running figures of "Child with Dog." Eberle secures a great deal of character in her several conceptions. For instance, her "You Dare to Touch My Child" is the typical maternal tiger, the woman of the working class, a scrubwoman, probably, has snatched her naked urchin from harm and holds it under her arm, breathing defiance and hate and challenge at every pore. Eberle's "Girls Dancing in the Street" is exactly as carefree and gay as this first is taut and defiant.

"Will o' the Wisp," by Konti, has a swing and a rush of air about it that is inspiring. The "Europa," by Manship, is beautiful, if a little sedate. "In the Wind," by James Earle Fraser, is good, and a great many of the other groups are worth a longer mention. Space forbids.

"OCTOBER," by James Topping, shown in the artist's one-man show of paintings at the Chicago Galleries recently. At present another magnificent landscape by Mr. Topping may be found in the current artist members' exhibition at the Chicago Galleries, 220 North Michigan avenue. This members' exhibit is one of the finest and most colorful exhibitions in any of our galleries at the moment. It will continue through the month. Important prize awards are to be announced in the near future.

When Chicago Was Young

[Continued from page one.]

especially those opposed to President Grant politically, complain that the British seem to put these young Americans—Fred and Nellie Grant—on a pinnacle, as if they were of the blood royal. They remind the British that our President's family is not elected—only the President himself—and that they should be received on the basis of private citizens. Some Americans simply can't forget the revolution.

We have just received letters telling us of meeting friends from Chicago traveling abroad. Judge and Mrs. Mark Skinner and their daughter, Mrs. H. J. Willing, are in Venice; Mr. and Mrs. Elisha Whitehead are in Paris; Mrs. J. N. Jewett is in Florence.

Will has just come in from a celebration the Young Men's Christian association had tonight, the occasion being the fourteenth anniversary. The association has had a struggle, as every organization has had, these months since the fire, but it has done some wonderful work. It has distributed $25,000, Will says, to 2,500 families.

Much love from
Your old friend,
MARTHA FREEMAN ESMOND.

Footnotes.

Mrs. Abby Farwell Ferry is "Abby" mentioned in the letter. She was one of the belles of Chicago and as clever as she was brilliant.

"Fred Grant," later Gen. Frederick Dent Grant, was grandfather of Michael Cantacuzene of Chicago.

Judge Skinner's family has already been mentioned in these letters. Their daughter, Mrs. Henry J. Willing, was mother of Mark Skinner Willing.

Mr. and Mrs. Elisha Whitehead were parents of Mrs. Edward D. Shumway of Lake Forest.

Mrs. J. N. Jewett was grandmother of Eleanor Jewett, art editor of THE TRIBUNE.

Millet Scandal Recalls Use of Old Time Saver

[Continued from page one.]

Miss Helen will sail for home on May 27.

The Passion Play at Oberammergau is drawing many Chicagoans. Louis C. Wagner and Mrs. Wagner attended the first performance. They are now in Paris and will visit London before sailing home late in June.

James C. Fitzgibbon also attended the first Passion Play. Carol Alton is here after visiting Berlin. Mrs. Frank R. Fuller is also here after spending some weeks in Florence.

Women in Soviet College.

MOSCOW.—(AP)—The central committee of the communist party has ruled that women must constitute at least 20 per cent of the students in the Sverdlov Communist university here. It trains executives for large industrial centers in the provinces.

Derby's Presence Will Be Main Attraction at Belmont Park

[Continued from page one.]

Mrs. Anthony Drexel Jr., Lady Decies, Frank, Jay, and Kingdon Gould, and the one time Gloria Gould.

Another engagement of interest to society is that of Winifred Loew, youngest daughter of Mr. and Mrs. W. Goadby Loew, to Richard Trimble, son of Mrs. Richard Trimble and the late Mr. Trimble of New York.

Winifred is a granddaughter of George F. Baker and a niece of George F. Baker Jr., Mrs. H. B. St. George, Mrs. Howard C. Brokaw, and E. Victor Loew. Her older sisters are Mrs. E. Livingston Burrill Jr., Mrs. Edwin Main Post, and Florence Loew.

Young Trimble, a Harvard '26 man, is the son of the Richard Trimble, Harvard '80, who was secretary of the United States Steel corporation. Dick is a member of the Tuxedo, Knickerbocker, and Harvard clubs. No date has been set for the wedding.

Farther and farther up the avenue the great homes of society are disappearing. One of the largest was that of Mrs. James B. Haggin, at 64th street. For a long time real estate men who turn the brownstone mansions into huge apartment houses tried to get Mrs. Haggin to sell her home, but always she refused. Finally Mrs. Haggin sailed abroad to forget all that sort of thing.

When she came back she discovered to her dismay that the builders had bought the Guggenheim home, next to hers, and also the adjacent home, long vacant, of Frank Gould. The house wreckers were doing their best, clouds of dust were rising, and the stale, musty odor of a defunct house was all about, so Mrs. Haggin, defeated, quietly sold her furnishings and then told the builders they could have her house as well.

And so the march of progress erases the Gold Coast of Fifth avenue.

BOSTON STORE Economy BASEMENT
STATE · MADISON AND DEARBORN STREETS.
SHOP HERE AND SAVE!

Exceptional Values for Summer—Advanced Styles
Frocks! $4.99 Worth Up to $10
Hundreds of new spring and summer dresses for street, afternoon, sport and business wear in a large assortment of materials. Choose from pastel shades and darker street shades. All silk washable prints, sizes 11 to 17 and half sizes and stouts.
Sleeveless, Short and Long Sleeve Styles in One and Two Piece Effects, $4.99
BOSTON STORE—ECONOMY BASEMENT—STATE STREET.

Monday! Special Savings on Smart Summer
Coats! Formerly Priced at $11.50, Now 6.97
Values to $15 Now 8.88 | Regular Price $20, Now 11.96 | $22.50 Values Priced at 12.99
Other Coats Priced at $19.73 to $24.73
More coats are included in these groups each day. All the newest styles are featured . . . caped, tailored, fur trimmed or sport coats and scarf models. There is a coat for every occasion, including many light weight materials for summer. Silk Bengal, Broadcloth, Tweeds, etc.
BOSTON STORE, ECONOMY BASEMENT, STATE STREET.

Mill Length Silks . . . . 94c Yd.
Flat crepes, Printed Crepes, Taffetas, Georgettes and Rayon Crepes, plain and printed, 35 to 39 inches wide.
ECONOMY BASEMENT—CENTER.

Summer Wash Fabrics . . 23c Yd.
Beautiful new designs and color combinations in Dimities, Batiste, Printed Voiles, Piques and Brocades.
ECONOMY BASEMENT—CENTER.

Especially Priced for Monday
DRESS APRONS! 53c
Just the thing for warm summer days. Of fast color print percales, full cut sizes. Attractively trimmed with colored pipings. Sizes 36 to 52.
ECONOMY BASEMENT, STATE STREET.

Little Tots' PARTY FROCKS 1.83
Adorable French styles with ruffled skirts. Peach, Pink, Coral and Nile. Sizes 2 to 6 years.
ECONOMY BASEMENT STATE ST.

Boys' Athletic UNION SUITS 33c
Regular 57c value, genuine Broadcloth suits. Button front, V neck, snubber back. Sizes 8 to 16 yrs.
ECONOMY BASEMENT STATE ST.

Special Purchase and Sale of Panel Curtains! 36 to 44 In. Widths 73c EA.
1,000 Fringed panel curtains in a variety of Rayon Gauze qualities, French Marquisette and Casement cloth, all neatly fringed and well made. Widths from 38 to 44 inches. Values to $1.50, at sale price of 73c.
ECONOMY BASEMENT, CENTER
A Special Feature for Monday!

SILK HOSIERY! For Women—at 49c
Pure silk, perfect quality. All new spring shades, including white, in service and chiffon seamless styles. Sizes 8½ to 10. Values to $1 at 49c.
ECONOMY BASEMENT—CENTER.

Women's Style and Arch Shoes! Worth Up to $4 1.87
Exceptional footwear values in Blond, Black, and Tan Kid, Black Satin and Patent Leather. French or Cuban heels. All sizes from 3 to 8, in a great assortment of clever styles.
ECONOMY BASEMENT—DEARBORN STREET.

SALE—Men's and Boys' Keds 69c
Made of high-grade White Canvas with heavy rubber soles. Sizes 6½ to 9, 2½ to 6 and 12 to 2.
ECONOMY BASEMENT—DEARBORN STREET.

Carpet Samples! Purchased from the Bigelow Sanford Carpet Co.
Wilton, Velvet and Axminster carpets with all ends finished—half the regular price.
18x27 Inches 77c | 22x27 Inches 27x27 Inches 97c to 1.97 | 27x40 Inches 1.67 to 1.97 | 27x54 Inches 2.97 to 4.97
ECONOMY BASEMENT, CENTER

Economy Blend Coffee — Steel cut or Bean. Specially priced for Monday at 3 Lb. Bag, 57c

MATERNITY APPAREL SHOP
The new styles made to retain the appearance of your normal figure . . . adjustable for wear during the maternity period—and after.
Dress Pictured 25.00
A youthful printed crepe frock in very pretty patterns. Two tone piping trims bolero, sleeves and novelty bow at neck. Flared skirt. Colors: green and yellow, brown and tan, blue and white.
Other Frocks 13.95 to 95.00
Maternity Supports—3.50 to 14.50
BABY'S FIRST CLOTHES
Separate pieces and Layettes Assembled by a registered nurse
Only specialization in America
Special! 68-piece LAYETTE—14.95
After Vionnet
LANE BRYANT, separate specialization, 2nd floor, East room
101 North Wabash Avenue

Half Soles For Monday!
Genuine Oak Leather Soles. Sewed or nailed to any size shoe—attached While-U-Wait, in individual booths, or delivered.
59c
FOURTH FLOOR, CENTER
BOSTON STORE

Etiquette Puzzlers

—By Helen Bartlett—

Wedding Procedure Sometimes Presents Problems; Here Are the Solutions to Several.

THIS space for the last five Sundays has dealt with things of interest to the summer bride. Misogynists and cynics who read it must be pretty bored, but for a sixth Sunday we must cater to brides and bridegrooms and harried parents who have still more problems to be solved. We'll take this opportunity of catching up on their heavy correspondence.

As always, our services may be obtained by sending a stamped addressed envelope with any inquiry but for those who merely sign initials or who would benefit by questions of general interest we are printing a number of recently received letters.

When Parents Are Divorced.

"My parents have been divorced for ten or fifteen years, in which time I have not lived with either, although I have been friendly with both. On my wedding announcements would their names read 'Mr. and Mrs. John Smith?' Neither has remarried. S. E."

After such a long separation I think it would be best to use your father's name and your mother's title, maiden surname and last name rather than refer to them as "Mr. and Mrs." If your mother's maiden name was Fenton her name would appear thus:

Mr. John Smith
and
Mrs. Fenton Smith
announce, etc., etc.

Acknowledge Gifts Promptly.

"When should wedding gifts be acknowledged? Are cards of acknowledgment ever correct? E. L."

Gifts may be acknowledged as soon as they come in. Very busy brides who are swamped with gifts sometimes send out cards acknowledging receipt of a gift, stating that a note of thanks will follow. This does not take the place of a note, however. Notes should be sent as soon as possible.

Reply to Invitation.

"Will you please tell me the correct form of reply to an invitation to a church wedding followed by a reception? Mrs. K."

The acknowledgment is written in long hand on heavy white or cream notepaper; it is in the third person and follows the form of the invitation. No mention is made of the ceremony itself—one accepts or declines only the invitation to the reception. The wording is thus:

Mr. and Mrs. John Blank
(accept with pleasure)
or
(regret their inability to accept)
the kind invitation of
Mr. and Mrs. So and So
to the wedding reception of their
daughter
on Saturday, June tenth
at four o'clock
The Barker Hotel

Send for Trousseau List.

"Will you please give me the list of articles necessary for a rather modest but adequate trousseau, both clothes and household linen?—M. J."

I am sorry, but the list is too long to reprint here. If you will send a stamped addressed envelope I will be glad to send it to you.

Minister's Wife Invited.

"Is it customary to invite the minister's wife to the wedding and reception, even though she is only a casual acquaintance of the bride and unknown to the groom? Miss N. O."

Yes, indeed, the minister's wife is invited. She may decline, but her name should not be overlooked on the invitation list.

Seating the Wedding Party.

"What is the correct order in seating the wedding party at the bride's table? How are the parents placed at the parents' table? J. W."

The bride sits at her husband's right; the best man at the other side of the bride and the maid of honor at the groom's left. The bridesmaids and ushers are seated in any convenient order. At the parents' table the groom's father sits on the right of the bride's mother and the groom's mother has the place of honor at the right of the host [the bride's father]. The clergyman is placed at the left of the bride's mother and his wife, if present, at the bride's father's left.

Correct Headwear.

"What is the correct headwear for the attendants at an evening church wedding? B. S."

If the attendants are in evening dress no headwear is necessary, unless the wedding is in an Episcopal or Roman Catholic church, in which case they would have to wear either hats or bandeaux.

Bridesmaids' Bouquets.

"Your article of April 13 was interesting and in most suggestions helpful, but for the sake of other mothers who are planning daughters' weddings I would ask you to look up the best authorities and correct your statement that the bride's family or the bride should pay for the bridesmaids' bouquets. They do NOT; that is the groom's expense. [Unsigned.]"

We stand by our guns. The bride or her family pays for the bridesmaids' bouquets or their substitutes. We refer this reader to "Vogue's Book of Etiquette," published by Vogue; "The Complete Book of Etiquette," by Hallie Erminie Rives [Winston], and to "Vogue's Book of Brides" [Doubleday Doran]. Somebody borrowed our Emily Post or we'd probably quote her, too.

Priest Is Asked.

"When the bride is a Protestant and the groom a Catholic, the ceremony taking place in the Catholic rectory, should the clergyman be invited to the breakfast after the service?—M. K."

Yes. Out of courtesy the bride's family should invite the priest to the breakfast.

Send for Leaflet.

"What is the correct order of processional and recessional in a formal church wedding with several attendants?—Dorothy P."

Please send a stamped, addressed envelope for my leaflet "Correct Wedding Procedure," which contains this information in complete detail.

Puzzling Situation.

"I want my father to give me away at my marriage next month, but he and my mother are divorced and he has remarried again. My mother and he are willing that he do so and so is his wife, but I am afraid of some awkward situation if he must sit in a front pew with my mother. What would you suggest?—P. H."

I suggest that you go up on his left arm instead of his right. Then when you reach the altar he can step back to a pew on the right where his wife can already be seated, instead of a pew on the left with your mother.

Chicagoans Begin Their Annual Trek to the Countryside

[Continued from page one.]

try club in Barrington constitute centers for the activities of their respective neighborhoods.

* *

Chicago Colonies in East.

There will undoubtedly be, as usual, Chicago colonies at Watch Hill, R. I., where the Frank Hibbards, Mrs. De Koven Phelps, Frank Billings and his daughter, Mrs. George R. Nichols, and Mr. and Mrs. William J. Chalmers are wont to spend part of their summers; at Bar Harbor, where the Potter Palmers, the Harold A. Howards, and the Robert Hall McCormicks have summer estates, and at various of the Cape Cod summer resort towns, where Mrs. Wilbur F. Goodspeed, the Secor Cunninghams, and Mr. and Mrs. Alexander Smith have gone for many years.

The Homer L. Dixons, the John Lewis Cochrans, and the Cyrus Hills are among those who go to Mackinac island, and there is a Chicago representation at the northern Michigan resorts, Harbor Point, Charlevoix, and various smaller places thereabouts.

Lake Geneva has as regular summer residents the Marquette Healys, the Hubbard Carpenters, the Simeon B. Chapins, Col. and Mrs. William Nelson Pelouze, the Frederick Bartletts, and the Kellogg Fairbanks.

Fashionables Open Newport Residences

NEWPORT, R. I., May 17.—[Special.] — Princess Miguel de Braganza arrived on Wednesday to open the Morring. Her sons, John and Miguel are at St. George's school here, and her daughter, Nadejda is abroad.

Mrs. Louis B. McCagg and her daughter, Mary Augusta McCagg are at their Gibbs avenue villa, while Mrs. John C. Waterbury is at her Bellevue avenue home for the season.

Mr. and Mrs. Grafton Winthrop Minot arrived on Thursday to open Oakwood. Mr. and Mrs. F. Gray Griswold who intended to pass the season here have changed their plans and will be in Maine all summer.

Verne Launches Submarine.

TOULON, France. — (AP) — Jules Verne's 8 year old great-grandson, Michel Jules Verne, launched France's latest submarine, the Nautilus, which expects to do far more than the 20,000 leagues under the sea accomplished by his fictitious namesake. Michel cut a ribbon which loosed the moorings.

Hungry Chinese Join Army.

NANKING. — (AP) — Hundreds of farmers in the throes of famine are joining the Nationalist army each week. The recruiting is especially lively in central China.

EMBARRASSING MOMENTS

The Tribune will pay $1 for every letter published on "The Most Embarrassing Moment of My Life." Address Embarrassing Moments, Chicago Tribune. Write on one side of the paper. No manuscripts returned.

Caught in the Act.

At a luncheon some time ago I admired a lovely dress worn by one of the guests present. I sketched it, but before I had the drawing safely in my purse the lady was at my elbow, saying: "Why do you think I buy my clothes abroad if I want other people to have the same things that I do?" B. M.

Classifying Him.

Several years ago I was invited to have dinner with an old friend. Upon arriving at her home I discovered that my ex-fiancé was among the guests.

We were both surprised, but tried to appear nonchalant. I felt that we were being wonderfully successful until he asked me to play the piano. Reaching into the music cabinet, I picked up the piece lying on top. Try to imagine my embarrassment when I realized that I had placed before me a copy of "You're just a Flower from an Old Bouquet." S. E. W.

Not Even That.

My most embarrassing moment occurred as the result of a bad habit acquired while I was in college. If any one was looking particularly thoughtful we would say, "Well, what's on your mind besides hair?"

Recently I was attending the theater with a friend. During one of the intermissions, noticing that he was unusually pensive, I repeated the imbecile question, remembering with horror, just too late, that he was bald! The remaining acts did not hold my attention. L. E. C.

ENGAGED

MISS BEATRIZ WARE.
[Gibson Photo.]
Mr. and Mrs. Theodore Ware of 3218 Balmoral avenue announce the engagement of their daughter, Beatriz, to Hymen Jay Rappin.

MY FUNNIEST EXPERIENCE

What is the funniest experience you have ever had? The Tribune will pay $1 for every one published. Address Funniest Experiences, Sunday Tribune. No manuscripts returned.

"Bodies, Dead or Alive."

A few years ago, while living in California, I received an urgent letter from a business concern requesting me to come to New York, but, not having much money, I endeavored to think of something I might do to cover expenses. Being a nurse, I had often taken invalids on journeys, with my expenses paid as my salary. Also, I know sometimes one can accompany a dead body, as two rail tickets are necessary in this respect.

So, quite unconcernedly, I went to the newspaper office and ran this advertisement, explaining to the young lady in the office what it meant:

"Refined young lady, desiring to go to New York, will take bodies, dead or alive, for expenses."

That evening two policemen called on me, asking me the meaning of the advertisement, as it had struck them as being most unusual. We all had a good laugh when I explained the meaning. V. H.

At Another's Expense.

One day I took a friend of mine from out of town to an amusement park. He had never been on any high rides in his life, but was game, so we bought tickets for the highest ride in the park. We sat in the last seat, my friend with a smile on his face until we started. Then the fun began. Zooming, dropping, twisting, bobbing went the roller coaster. The expression on my friend's face soon changed. He looked like a seasick person. I laughed and laughed, and will never forget the look on his face as we took the final drop. I never had a funnier experience. B. B.

Hot Springs Draws Honeymoon Couples

HOT SPRINGS, Va., May 17.—[Special.]—Many notables are still in attendance, though the trend to the north is beginning. Mr. and Mrs. C. H. Strawbridge of Chicago have been here this week.

Brides and bridegrooms continue to arrive. An interesting couple here are Mr. and Mrs. William Mairs Duryea, were married in New York last week. Mrs. Duryea was Marjorie Elwell Simonds, daughter of Mr. and Mrs. William Robinson Simonds.

Others present include Baron and Baroness Rosenkranz, Mr. and Mrs. George Ingalls, George Blagden, Mabel Choate, Mrs. Thomas A. McGingley of Pittsburgh, Mr. and Mrs. H. G. Dalton of Cleveland, Mr. and Mrs. Lawrence Snell, Mr. and Mrs. W. Palmer Dixon, Col. and Mrs. C. B. Moore, and Mr. and Mrs. Charles N. Willet.

Chas. A. Stevens & Bros., 19-25 No. State St.

HAVE
YOU
HEARD

about the
wonderful
dresses we
are selling
every day
at—
$14

DOWNSTAIRS
AT STEVENS

Chas. A. Stevens & Bros., 19-25 No. State St.

Presbyterians Will Assemble at Cincinnati

Prohibition, Divorce Up for Discussion.

WHEN the 142d annual general assembly of the Presbyterian church in America meets May 29 to June 4 at Cincinnati, some of the same problems that confronted the assembly meeting there in 1885 will again come before the church body.

Prohibition will be emphasized at the 1930 assembly by the National Presbyterian Loyalty commission. In 1885 the assembly took action concerning the celebration of the centennial of the temperance reform movement, which would seem to dispute the claim of the wets of today, the Presbyterian headquarters point out, that prohibition is a new thing suddenly forced upon the country. The use of fermented wine at communion was a related subject.

An important matter before the 1930 assembly will be the report of a special commission on marriage, divorce, and remarriage. In 1885 the assembly gave much attention to hasty marriage and easy divorce. The matter of marriage between Catholics and Protestants will concern the coming assembly. Presbyterian heads remember that a case before the 1885 assembly was the matter of a Presbyterian church accepting as a member one who had been baptized a Catholic.

Organic union with other denominations was a live topic then. Increasing desecration of the Sabbath worried the 1885 assembly and will worry again the 1930 meeting. Another subject expected to arouse much discussion is the consideration of paganism in educational institutions. Worldly influences in Christian colleges was cause for concern at the 1885 assembly.

The Sisters of Charity of the Blessed Virgin Mary will celebrate the completion of twenty-five years' service in Holy Name cathedral parish school today. The silver jubilee will be marked by solemn high mass in the cathedral at 11 o'clock, celebrated by the Rev. William Owens, a member of the class of 1905, the first class graduated from the school taught by the sisters. A reception will be held at 4 o'clock for alumni, former teachers, visiting sisters, former students, and friends.

Dr. R. H. Elliott, Clinton, Conn., has been elected director of religious education of the Chicago Presbytery to succeed the late Dr. Ralph W. Owens. He expects to assume his new duties on July 1.

The second quarterly meeting of the Evangelical Men's auxiliary of the northern Illinois district will be held this afternoon at 3 o'clock at Eden Evangelical church, Gunnison and Leclaire avenue. The Rev. Karl Dexheimer is pastor of the church. The organization works in the interests of the Home for Children and the Aged at Bensenville, Ill., and for Elmhurst college, Elmhurst, Ill.

The northern Baptist convention will convene in Cleveland May 28 to June 2. Cleveland Baptists will be hosts.

Last Sunday was Mother's own day in Chicago churches. Today will belong to her son. Most denominations will honor boyhood today as the boys' day in religion of the Boys' week celebration which started on Wednesday. Ministers will preach special sermons and Boy Scouts, boys' clubs and classes will attend many churches in a body.

Good Will day will be observed over the country in the churches today. Pastors of churches in the Chicago area will urge children of church schools to send Friendship Treasure chests to children of the Philippines as evidence of their good will.

CHAIRMAN

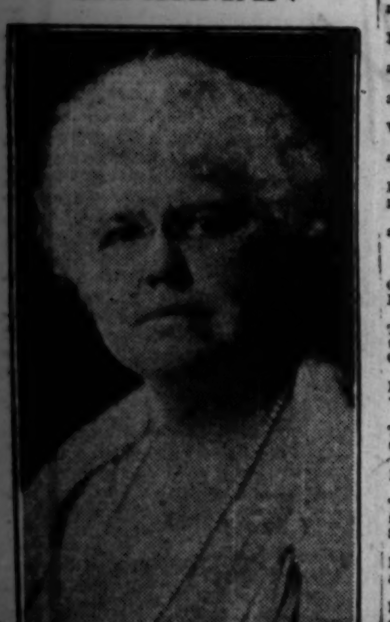

MRS. WIRT E. HUMPHREY.
[Toloff Photo.]

Mrs. Wirt E. Humphrey of Evanston is program chairman for the thirty-fifth annual convention of the Illinois Federation of Women's Clubs, to be held in Springfield from Tuesday until Friday of this week. Delegates from about 200 clubs in Chicago and vicinity will attend. The retiring president, Mrs. J. Marc Fowler of Chicago will preside.

Sermons and Services in Chicago Churches Today

DR. ROBERT RUSSELL WICKS.
[Associated Press Photo.]

Dr. Robert Russell Wicks, dean of Princeton university chapel, will be the speaker tonight at the Chicago Sunday Evening club at Orchestra hall. He will talk on "The New Scourge of Religion—Sovietism."

Dr. Wicks became dean of the chapel two years ago, undertaking leadership under difficult conditions, when the "fundamentalists" and the "liberals" were hurling attacks at the seminary.

Upon his arrival yesterday Dr. Wicks was a guest at the University of Chicago. He will speak this morning at the university chapel. At Orchestra hall tonight Clifford W. Barnes, president of the Sunday Evening club, and Walter W. Head, will also take part in the meeting.

NOTICE.

Announcements for this column must reach THE TRIBUNE by Wednesday morning. Address Religious Editor, THE TRIBUNE, Chicago.

ADVENT CHRISTIAN.

Augusta Street, Augusta-st. and Damen-av. The Rev. J. H. Crouse. 11 a. m.

Blessed Hope, Grenshaw-st. at Karlov-av. The Rev. A. E. Bloom. 11 a. m.: "Seeing the Unseen." 7:30 p. m.: "The Road to Glory."

Crusader's Mission, 3631 N. Central-av. 8 p. m.

AMERICAN CATHOLIC.

St. Cecelia's, 64 W. Randolph-st. Masses, 9, 9:45, and 10:45 a. m.

St. Mary's, 4417 N. Mulligan-av. 8:30 a. m.

Thorndike Hilton chapter, 58th-st. and University-av. 11 a. m.

BAPTIST.

Englewood Swedish, 59th-st. and Emerald-av. The Rev. F. C. Hamlin. 10:45 a. m. [Swedish]: "Our Sanctification." 7:30 p. m. [English]: "Mr. Demas, the Worldly Man."

First, 935 E. 50th-st. The Rev. P. J. Stackhouse. 11 a. m.: "Is Life a Burden?"

First Danish, Belden and Kildare-avs. The Rev. A. Heirlis. 10:45 a. m. [Danish] and 7:45 p. m.

Foster Park, 84th-st. and Justine-av. The Rev. G. Wimmer. Morning. Evening.

Hyde Park, 5600 Woodlawn-av. The Rev. R. W. Schloerb. 11 a. m. The Rev. N. L. Tibbetts. 8 p. m.: "The Value of Abandon." The Rev. R. W. Schloerb.

Immanuel, 2320 S. Michigan-av. The Rev. Johnston Myers. The Rev. R. A. Lundy. 11 a. m. The Rev. J. Myers. 8 p. m.: "The Oberammergau Passion Play." The Rev. A. R. E. Wyant.

Judson, Austin-blvd. and Potomac-av. The Rev. J. C. Dent. 11 a. m.: "The Holy Spirit and Believers." 7:45 p. m.: The Rev. G. H. Baker.

Logan Square, Lawndale and Belden-avs. The Rev. R. Van Meigs. 11 a. m.: "Proofs of God." 8 p. m.: "Some Bs for Boys and Boy's Week."

Temple, Humboldt-blvd. and Cortland-st. The Rev. H. G. Smith. 11 a. m.: "The Genuine and the Counterfeit." 8 p. m.: "Does Man Have the Capacity for Improvement?"

CHRISTIAN SCIENCE.

Subject in all churches: "Mortals and Immortals."

First, 4017 Drexel-blvd. 10:45 a. m. and 7:45 p. m.

Second, Wrightwood and Pine Grove-avs. 10:45 a. m. and 7:45 p. m.

Third, Washington-blvd. and Leavitt-st. 10:45 a. m. and 7:45 p. m.

Fourth, Harvard-av. and W. Marquette-rd. 10:45 a. m. and 7:45 p. m.

Fifth, 4840 Dorchester-av. 10:45 a. m. and 7:45 p. m.

Sixth, 11321 Prairie-av. 10:45 a. m. and 7:45 p. m.

Seventh, 5318 Kenmore-av. 10:45 a. m. and 7:45 p. m.

Eighth, 4359 S. Michigan-av. 10:45 a. m. and 7:45 p. m.

Ninth, 6154 Woodlawn-av. 10:45 a. m. and 7:45 p. m.

Tenth, 5640 Blackstone-av. 10:45 a. m. and 7:45 p. m.

Eleventh, 2480 Logan-blvd. 10:45 a. m. and 7:45 p. m.

Twelfth, 635 Grace-st. 10:45 a. m. and 7:45 p. m.

Thirteenth, 10317 Longwood-dr. 10:30 a. m. and 7:45 p. m.

Fourteenth, Sunnyside-av. and Paulina-st. 10:45 a. m. and 7:45 p. m.

Fifteenth, 301 N. Clark-st. 10:45 a. m. and 7:45 p. m.

Sixteenth, 7201 N. Ashland-av. 10:45 a. m. and 7:45 p. m.

Seventeenth, the Masonic Hall Temple, 32 W. Randolph-st. 10:45 a. m. and 7:45 p. m.

Eighteenth, 7262 Coles-av. 10:45 a. m. and 7:45 p. m.

Nineteenth, Myrtle Masonic temple, 4240 Irving Park-blvd. 10:45 a. m. and 7:45 p. m.

Twentieth, 2323 Devon-av. 10:45 a. m. and 7:45 p. m.

CONGREGATIONAL.

Austin, Pine-av. and Ohio-st. The Rev. C. G. Clarke. 10:30 a. m.: "A Message to Boys." 8 p. m.: "The Beam and the Mote."

Bird Memorial, 9135 Brandon-av. The Rev. T. E. Lineweaver. 11 a. m.: "Meaning of the Ascension." 7:30 p. m.: "Following Christ."

First, Lake-st. and Kenilworth-av., Oak Park. The Rev. C. H. Beals. 10:45 a. m.: "The Other Half."

Hyde Park, 56th-st. and Dorchester-av. The Rev. O. S. Davis. 11 a. m.: "Better than Gold."

Immanuel, Berteau-av. and Troy-st. The Rev. C. B. Gould. 11 a. m. and 8 p. m.

New First, Ashland and Washington-blvds. The Rev. W. A. Morton. 11 a. m.: "Hell in Modern Terms." 7:45 p. m.: "Saul: the Stain Upon a Great Soul."

Pilgrim, Lake-st. and Scoville-av., Oak Park, Ill. The Rev. E. B. Allen. 10:30 a. m.: "The Religion of Power."

Rogers Park, Morse and Ashland-avs. The Rev. A. A. Stockdale. 11 a. m.: "A Dangerous Fire."

Trinity, 6232 Eberhart-av. The Rev. G. A. Riegler. 11 a. m.

Warren Avenue, Warren and Albany-avs. The Rev. E. W. Day. 11 a. m.: "The Death of God."

Wellington Avenue, Wellington-av., near Broadway. The Rev. G. S. Mills. 11 a. m.: "Weariness in Well Doing."

DISCIPLES OF CHRIST.

Evanston Christian, Maple-av. and Greenleaf-st., Evanston. The Rev. C. H. Wilson. 11 a. m.: "Can Pentecost Be Repeated?"

Jackson Boulevard Christian, 2413 W. Jackson-blvd. 10:45 a. m.: "A Wise Son." 7:45 p. m.: "The Base Line."

Morgan Park Christian, Prospect and Homewood-avs. The Rev. H. C. Boblett. 11 a. m.: "Salvation by Faith." 7:45 p. m.: "Conversion of the Eunuch."

North Shore Christian, Magnolia-av. and Ainslie-st. The Rev. C. W. Longman. 11 a. m.: "Wrestling with God."

University, 5655 University-av. The Rev. E. S. Ames. 11 a. m.: "Pioneer Heroes."

EPISCOPAL.

St. James' cathedral, Cass and Huron-sts. The Rt. Rev. S. M. Griswold. The Very Rev. Duncan H. Browne. 8 and 11 a. m.

Advent, 2900 Logan-blvd. The Rev. G. G. Moore. 6:30, 7:30, 9:45, and 11 a. m. 7:45 p. m.

All Saints, Wilson and Hermitage. The Rev. F. E. Bernard. 7:30 and 11 a. m. and 7:30 p. m.

Ascension, 1133 N. La Salle-st. The Rev. W. B. Stoskopf. Masses at 8, 9:15, and 11 a. m. Evensong and benediction at 7:30 p. m.

Atonement, 5749 Kenmore-av. The Rev. A. Newberry. 7:30 and 11 a. m., 5 p. m.

Calvary, 3162 W. Monroe-st. The Rev. F. J. Tromp. Masses at 7:30, 9:30, and 11 a. m. Evensong and benediction at 5 p. m.

Cathedral Shelter, Washington-blvd. and Peoria-st. The Rev. D. E. Gibson. 7:30 and 11 a. m. The Rev. T. Bellringer, rector of Holy Nativity, Beverly Hills, Ill.

Christ, 6500 Woodlawn-av. The Rev. W. C. Bibler. 7:30 and 11 a. m. and 8 p. m.

Church of the Epiphany, Ashland-blvd. at Adams-st. 7:30, 9:45 and 11 a. m.

Church of the Good Samaritan, 1125 N. Humphrey-av. The Rev. M. B. Green. 7:30 9:30 and 11 a. m.

Church of Our Saviour, 530 Fullerton-pkwy. The Rev. F. L. Gratiot. 8 and 11 a. m. and 5 p. m.

Church of the Redeemer, 56th-st. and Blackstone-av. The Rev. E. S. White. The Rev. W. W. Horstick. 7:30, 8, 9:30 and 11 a. m. 7:30 p. m.

Grace, 1450 Indiana-av. The Rev. R. Holmes. 8 and 11 a. m. 7:45 p. m.

Holy Innocents, 2631 N. Mont Clare-av. [near Grand and Harlem-avs.]. 10 a. m.

St. Alban's, Avondale and Neva-avs. 4:30 p. m.

St. Barnabas, 4241 W. Washington-blvd. The Rev. W. S. Pond. 7:30 and 11 a. m. and 4:30 p. m.

St. Bartholomew's, 6720 Stewart-av. The Rev. H. P. Brinker. 7:30, 9:30 and 11 a. m. 7:30 p. m.

St. Christopher's, East-av. and Adams-st. Oak Park, Ill. The Rev. J. S. Cole. 7:30 9:30 and 11 a. m.

St. Chrysostom's, 1424 Dearborn-pkwy. The Rev. S. E. Keeler. The Rev. J. C. Evans. 8, 11 a. m. and 4 p. m.

St. Elizabeth's, 62d-st. and St. Louis-av. The Rev. E. V. Griswold. 7:30 and 11 a. m.

St. George's, 847 E. 76th-st. The Rev. C. E. Williams. 8 9:30 and 11 a. m.; 7:30 p. m.

St. Margaret's, 73d-st. and Coles-av. The Rev. H. J. Spencer. 7:30, 9:30 and 11 a. m.

St. Mark's, 4427 Drexel-blvd. The Rev. W. D. McLean. 8, 9:30, and 11 a. m.

St. Matthew's, Marquette-rd. and Hermitage-av. The Rev. E. V. Griswold. 9 and 9:30 a. m.

St. Michael and All Angels, 34th-st. and Euclid-av., Berwyn. The Rev. H. S. Rubel. 7:30, 11 a. m., 5 and 8 p. m.

St. Paul's, 50th-st. and Dorchester-av. The Rev. G. H. Thomas. The Rev. O. G. Jackson. 8, 9:30 and 11 a. m.

St. Peter's, Belmont-av. at Broadway. The Rev. H. L. Bowen. 7:30, 9:30 and 11 a. m.; 5 p. m.

St. Simon's church, 1151 Leland-av. The Rev. W. T. Travis. 7:30, 9:30 and 11 a. m.

Trinity, Michigan-av. and 26th-st. The Rev. J. R. Pickells. 8, 9:30 and 11 a. m.

EVANGELICAL.

Edison Park. The Rev. J. J. Braun. 9:30 and 10:45 a. m.: "Preparing for Pentecost."

First English, 3062 Palmer-sq. The Rev. L. W. Goebel. 10:45 a. m.

Gethsemane, Belle Plaine and Monticello-avs. The Rev. W. Kochheim. 10:30 a. m.

Grace, 60th-st. and Albany-av. The Rev. R. C. Stanger. 10:45 a. m.: "God's Witnesses."

Immanuel Evangelical, 70th-st. and Michigan-av. The Rev. H. J. Schick. 10 a. m., English; 11 a. m., German.

Salem, 6820 S. Emerald-av. The Rev. J. A. George. 10:30 a. m.: "If Youth but Knew."

St. John's, 2448 Moffatt-st. The Rev. B. H. Leesman. 7 a. m., English; 10 a. m., German.

St. John's, Wesley-av. and Crain-st., Evanston. The Rev. A. J. Munsterman. 10:15 a. m.: "The Meaning of Pentecost." 11:15 a. m., German.

St. Paul's, Orchard, Kemper, Fullerton-av. The Rev. J. Pister, the Rev. G. L. Scherger. 10 a. m. [German] and 11 a. m. [English].

Tabor, Leclaire and Belle Plaine-avs. The Rev. F. W. Schroeder. 11 a. m.: "Seeing Life Through."

JEWISH.

Chicago Sinai Congregation, 4600 South Park way. Rabbi L. L. Mann. 11 a. m.: "What Happens to Your Son and Daughter at College?"

Emmanuel Congregation, 701 Buckingham-pl. Rabbi F. A. Levy. 10 a. m.

Isaiah and Israel temple, Hyde Park-blvd. and Greenwood-av. Rabbi G. B. Levi. 11 a. m.: "What Is Judaism?"

LIBERAL CATHOLIC.

St. Albans, 104 E. 51st-st. The Rev. A. F. Hardcastle. 11 a. m.

St. Francis', 509 S. Wabash-av. The Rev. O. N. Collar. 10:45 a. m.

St. Raphael's, 1105 Lawrence-av. The Rev. J. B. Stearns. 11 a. m.: "Acquiring Heavenly Wisdom."

LUTHERAN.

Ascension, Lincoln-st. and Cornelia-av. The Rev. H. O. Wannagat. 11 a. m.

Bethany, Thorndale and Magnolia-avs. The Rev. K. G. Schlerg. 10:45 a. m.

Bethel Evangelical, N. Keeler and West End-av. The Rev. O. C. Kaitschuk. 10 a. m., English; 11 a. m., German.

Christ, Harvard-st. and East-av., Oak Park. The Rev. E. T. Lams. 11 a. m.: "The Sending of the Twelve."

Danish Trinity, Francisco-av. and Cortez-st. 10 a. m. [English]. The Rev. E. Nielsen. 11 a. m. [Danish]. The Rev. A. W. Andersen.

Ebenezer Evangelical, S. Harding-av. and W. 18th-st. The Rev. W. Gahl. 10 a. m., English; 11 a. m., German.

Edison Park, Avondale and Oliphant-avs. The Rev. R. A. Harrisville. 10:45 a. m.: "The Praying Jesus." 8 p. m.: "Steadfastness."

Gethsemane, 45th-pl. and Princeton-av. The Rev. F. G. Miessler. 10 a. m., German.

Good Shepherd, W. 62d-st. and S. Keeler-av. The Rev. P. W. Czamanske. 10:45 a. m.

Grace English, Belden-av. and Geneva-terr. The Rev. E. P. Scharf. 11 a. m.: The Rev. E. Thomas of India.

Grace English, Parker and Laramie-avs. The Rev. A. Jarus. 10:45 a. m.

Grace, Augusta and Bellefonte-avs. The Rev. O. A. Geiseman. 9:30 and 11 a. m.

Hope Epiphany English, Monticello-av. and Iowa-st. The Rev. C. R. W. Kegley. 10:45 a. m.: "Person and Work of the Holy Spirit." 8 p. m.: "Augsburg Confession: Christ as Our Redeemer."

Hope Evangelical, 6400 S. Washtenaw-av. The Rev. J. A. Leimer. 10:45 a. m. and 7:45 p. m.

Messiah, Waller-av. and Iowa-st. The Rev. T. L. Rydbeck. 10:45 a. m. and 8 p. m.: "Saved and Satisfied."

Messiah, Seminary-av. and School-st. The Rev. J. H. Olson. 10:45 a. m. and 7:45 p. m.

Mount Calvary Evangelical, Mozart and Ardmore-sts. The Rev. C. L. Ruts. 11 a. m.

Mount Olive, Tripp-av. and Byron-st. The Rev. B. H. Hemmeter. 11 a. m.: "Limiting the Divine."

Nazareth, Union-av. at 113th-st. The Rev. O. Brenne. 10:45 a. m. and 7:30 p. m.

Pilgrim Evangelical, Cuyler-av. and N. Lincoln-st. The Rev. H. C. Steinhoff. 6:30 and 11 a. m.

St. John's, 305 Circle-av., Forest Park. The Rev. M. Wagner. 9 and 10:45 a. m. and 7:45 p. m.

St. John's English, 1200 S. 5th-av., Maywood, Ill. 11 a. m.: "Young Men and Religion." The Rev. M. E. Boulton.

St. John the Divine, 10241 S. Western-av. The Rev. R. L. Sommer. 10:45 a. m.

St. Luke's Evangelical, Belmont and Greenview-avs. The Rev. C. J. Hoffman, the Rev. A. R. Kretzmann. 9:30 and 11 a. m.

St. Luke's English Evangelical, Francisco and Schubert-avs. The Rev. E. F. Valbracht. 10:30 a. m.

St. Mark's English Evangelical, Glenlake-av. and Rockwell-st. The Rev. K. A. Hurst. 9:45 a. m. and 11 a. m.

St. Philip's Evangelical, Bryn Mawr and Campbell-avs. The Rev. E. C. Kuehnert. 9:45 a. m. [German] and 11 a. m. [English].

St. Stephen's Evangelical, Peoria and 65th-sts. The Rev. Oscar Fedder. 9:30 a. m. [German] and 11 a. m. [English].

St. Timothy's Evangelical, Kildare and Dickens-avs. The Rev. O. G. Fjeldstad. 10:30 a. m.

Trinity, 31st-st. and Lowe-av. The Rev. A. H. Both. 9:30 a. m. [German], 10:45 a. m. [English].

Trinity, 83d-st. and S. Hermitage-av. The Rev. A. H. C. Both. 9:30 a. m. [German] and 10:45 a. m. [English].

United, Ridgeland and Greenfield-avs., Oak Park. The Rev. M. Anderson. 10:45 a. m.: "The Secret of a Happy Life."

Westwood Evangelical, N. 78th-av. and George-st., Elmwood Park, Ill. The Rev. F. L. Schreckenberk. 11 a. m.

Wicker Park, Hoyne-av. and Le Moyne-st. The Rev. O. Ingvoldstad. 11 a. m.: "The Majesty of the Church."

Windsor Park Evangelical, Saginaw-av. and 76th-st. The Rev. A. H. Kaub. 10:45 a. m.

Woodlawn Immanuel, Kenwood-av. and 64th-st. The Rev. C. K. Paulus. 11 a. m. and 8 p. m.

METHODIST EPISCOPAL.

Broadway, Broadway at Buckingham-pl. The Rev. J. Pierce Newell. 11 a. m.: "A Friend in Need." 7:30 p. m.: "Everybody's World."

Elmhurst, Elmhurst, Ill. The Rev. C. J. Dickey. 11 a. m.: "Fire as a Symbol of the Spirit."

Euclid Avenue, Washington-blvd. at Euclid-av., Oak Park. The Rev. C. R. Goff. 11 a. m.: "Boys and the New World."

First, Clark and Washington-sts. The Rev. J. Thompson. 10:45 a. m.: "The Danger of Obedience." The Rev. R. L. Semans. 8 p. m.: "Your Boy, a Devil or Angel." The Rev. J. Thompson preaching.

First, Oak Park. The Rev. C. L. Hubbard. 10:30 a. m.: "Baptized with Fire." 7:15 p. m.: "Human Elements in Conversion."

Grace, La Salle and Locust-sts. The Rev. J. Thomas. 11 a. m.: "The Place of Hope in the Life of Man."

Halsted Street Institutional, Halsted and 20th-sts. The Rev. B. Stephenson. 7:30 p. m.: "Immortality."

Lamon Avenue, Lamon-av. and Ferdinand-st. The Rev. J. J. Hitchens. 10:45 a. m.: "Look Up, Lift Up." 8 p. m.: "A Message from Ben Hur."

Mayfair, Wilson and Kilpatrick-avs. The Rev. W. F. Osborn. 10:45 a. m. ["The Promise of the Father"] and 4 p. m.

Ravenswood, N. Hermitage and Sunnyside-avs. The Rev. Mr. Pennowell. 10:45 a. m. ["The Holy Spirit in Hebrew History"] and 7:15 p. m.

Sheridan Road, Sunnyside and Hazel-avs. The Rev. B. M. Will. 11 a. m.: "A Great Need in a Noisy World." 8 p. m.: Coach A. A. Stagg.

St. James', 46th-st. and Ellis-av. The Rev. J. L. Gardiner. 11 a. m.: Dr. F. C. Eiselen of Garrett Biblical institute. 8 p. m.: "The Three-fold Secret of a Great Life."

St. John's, Jeffery-av. and 74th-st. The Rev. M. Williams. 8:30 and 11 a. m.: "The Ministry for Today."

Woodlawn, 64th-st. and Woodlawn-av. The Rev. G. S. Cox. Morning: "The Day of Pentecost." Evening: "The Liberty of the Spirit."

PRESBYTERIAN.

Avondale, 3301 N. Albany-av. The Rev. H. E. Porter. 11 a. m.: "Home Insurance."

Austin, Waller-av. and Fulton-st. The Rev. W. H. Nugent. 11 a. m.: "Unconscious Ministries."

Bethany, Humboldt-blvd. and Cortland-st. The Rev. W. J. Ohan. 11 a. m.: "Prayer and Pentecost." 7:45 p. m.: "Tried and True."

Brookline, 73d-st. and Maryland-av. The Rev. G. M. Rauch. 9:30 and 11 a. m., 3, 7 and 8 p. m.

Drexel Park, 6359 S. Marshfield-av. The Rev. C. C. Fox. 11 a. m. and 7:45 p. m.

First, 6400 Kimbark-av. The Rev. W. H. Boddy. 11 a. m. [the Rev. S. Evans, president of Ripon college, Ripon, Wis.] and 7:45 p. m.

Fourth, 880 N. Michigan-av. The Rev. J. T. Stone. 11 a. m. and 4 p. m.: The Rev. H. R. Anderson. 8 p. m.: The Rev. H. A. Dalzell.

Fullerton Avenue, Fullerton-pkwy and Geneva-terr. The Rev. C. T. Baillie. 11 a. m.: "Growing a Life." 8 p. m.: "Whither?"

Glen Ellyn, Hawthorne school, Glen Ellyn, Ill. The Rev. G. C. Whimsett. 11 a. m.: "The Boy and the Church."

Irying Park, N. Keeler and Belle Plaine-avs. The Rev. R. H. Brown. 11 a. m.: "Not Even Heard Of."

Lake View, Addison-av. at Broadway. The Rev. L. G. Whitcomb. 11 a. m.

Normal Park, Yale-av. at 71st-st. The Rev. C. L. Le Duc. 11 a. m.

Olivet institute, 1441 Cleveland-av. The Rev. N. B. Barr. 10:45 a. m.: "The Incarnation and Birth of Our Lives the Work of the Holy Spirit of God." The Rev. N. B. Barr. 7:45 p. m.: "Living in the Future." The Rev. M. A. Matheson.

Portage Park, Windsor and Menard-avs. The Rev. B. H. Kell. 11 a. m.: "Living Fountains."

Ravenswood, 4300 N. Hermitage-av. The Rev. M. S. Weber. 9:45 and 11 a. m.

Rogers Park, Greenleaf and Greenview-avs. The Rev. A. A. Smith. 11 a. m.: "The Comfort of Truth."

Roseland, 11200 State-st. The Rev. W. B. Townsend. 10:45 a. m.: "The Personal Question of Pentecost." The Rev. W. B. Townsend. 7:45 p. m.: "The Bible Among Latin-American Indians." The Rev. W. C. Townsend of Guatemala.

Second, Michigan-av. and 20th-st. The Rev. W. C. Howard. 11 a. m.: "Unfinished Business." 7:45 p. m.: "A May Day Message."

Seminary, Belden-av. and Halsted-st. The Rev. N. E. Richardson. 11 a. m.: "Organization Mindedness in the Kingdom." 8 p. m.: "There Came a Man." The Rev. L. W. Almy.

Third, Ashland-blvd. and Ogden-av. The Rev. A. R. Hickman. 10:30 a. m. [a speaker from the Anti-Saloon league] and 7:45 p.m.

Warren Park, 61st-ct. and 21st-st., Cicero, Ill. The Rev. S. S. Pratt. 11 a. m.: "Reserve Power." 8 p. m. [Czech]: The Rev. C. Chval.

REFORMED.

First, 1000 Elgin-av., Forest Park, Ill. The Rev. F. Kalbfleisch. 11 a. m.

First Hungarian, 654 E. 92d-st. The Rev. E. Born. 11 a. m.

Grace, 2658 W. Jackson-blvd. The Rev. E. Fledderjohn. 11 a. m.: "A Ringing Question." 7:30 p. m.: "Mistakes We Need to Guard Against."

Reformed, 1421 S. 18th-av., Maywood, Ill. The Rev. A. J. Michael. 11 a. m.

St. Thomas, 4948 Grace-st. The Rev. W. F. Naefe. 11 a. m.: "Religion and Conduct."

Third, 1024 Wellington-av. The Rev. L. S. Hednauer. 10:30 a. m.: "Accepted or Rejected."

REFORMED EPISCOPAL.

Bishop Cheney Memorial, Yale-av. and 70th-st. The Rev. H. J. S. Somme. 10:30 a. m.

St. Andrew's, Prospect-av. and 99th-st. The Rev. R. L. Sonne. 7:15, 9:30 and 11 a. m.

ROMAN CATHOLIC.

Holy Name cathedral, State and Superior-sts. Masses at 5, 6, 7, 8, 9, and 10 a. m. Solemn high mass at 11 a. m.

Holy Family, 1100 W. Roosevelt-rd. Masses at 6, 7, 8, 9, 10 a. m. High mass at 11 a. m.

Old St. John's, 18th and Clark-sts. Masses at 6:30, 8, 9:30, and 11. High mass at 12 noon.

Old St. Stephen's, Ohio and Sangamon-sts. Masses at 7:45 and 9 a. m. High mass at 10 a. m. and 12 noon.

St. Dominic's, Sedgwick and Locust-sts. Masses 7, 8:30 and 10 a. m. and 12 noon.

SUNDAY EVENING CLUB.

Chicago Sunday Evening club, Orchestra hall, 7:30 p. m. "Tales of the Road." Clifford W. Barnes. 8 p. m.: "Clay of the Cave." Dr. Oswald S. McCall.

SWEDENBORGIAN.

Sharon, 5220 Wayne-av. The Rev. W. L. Gladish. 11 a. m.: "At Evening Time It Shall Be Light."

UNITARIAN.

All Souls' Liberal, Blackstone-av. and 66th-pl. The Rev. F. Merrifield. 11 a. m.: "Drama of Job."

First, Woodlawn-av. and 57th-st. The Rev. V. O. Vogt. 11 a. m.: "The Spirit of Jesus and the Modern Spirit."

Third, 5521 W. Lake-st. The Rev. W. R. Cole. 11 a. m.: "Overcoming Mental Hazards and Handicaps."

UNIVERSALIST.

Church of the Redeemer, 2024 Washington-blvd. The Rev. L. B. Fisher. 11 a. m.: "The Cripple."

St. Paul's on the Midway, 60th-st., Dorchester-av. The Rev. L. W. Brigham. 11 a. m.

MISCELLANEOUS.

Bethany Union, 103d and Wood-sts. The Rev. C. McGee. 10:45 a. m.

Bryn Mawr Community, 7000 Jeffery-av. The Rev. M. R. Boynton. 11 a. m.

Central church, Orchestra hall. The Rev. F. E. Shannon. 11 a. m.

Chatham Union, 8112 Cottage Grove-av. The Rev. J. John. 10:45 a. m.: "The Men of Tomorrow." 7:45 p. m.: "The First Pilgrim Father's Progress—Second Stage."

Chicago Ethical society, 418 S. Michigan-av. The Rev. H. J. Bridges. 11 a. m.: "Mrs. Edy, the Organizer of Christian Science."

Christian Science Parent, 140 S. Dearborn-st. 11 a. m.: "The Harvest."

Christadelphians, Capitol building, Room 811. 10:45 a. m.: The Rev. W. J. Clements.

Divine Science, 141 Straus building. The Rev. A. R. Ritchie, 11 a. m.: "The Source."

Howard Community, Howard-st. and Sheridan-rd. The Rev. C. J. Morgan. 11 a. m.: "The Tears of Jesus."

Karma and Reincarnation Legion, 634, 410 S. Michigan-av. 7 p. m.: Mrs. M. McDonald.

Kenwood Interdenominational, Greenwood-av. at 46th-st. The Rev. A. L. Wilson. 11 a. m.: "The Power of Pentecost."

Liveable Christianity, 431 S. Wabash-av. Ida Mingle, 3:30 p. m.: "Salvation Through Jesus Christ."

People's Church of Chicago, Lawrence-av. at Sheridan-rd. The Rev. P. Bradley. 10:45 a. m.: "The Sins of Good People."

People's Liberal, 65th-st. and Stewart-av. The Rev. R. A. White. Morning: "The Discovery of Jesus."

Second Liberal, 1412 Kimball building. The Rev. C. W. Chamberlain. 8:15 p. m.: "The Power of Mind."

South Shore Community, 74th-st. and Yates-av. The Rev. D. McKeith Jr. 9:45 and 11 a. m. and 5 p. m.

Sun Movement, 1742 Stevens building, 17 N. State-st. 11 a. m.

UNIVERSITY OF CHICAGO CHAPEL.

University of Chicago chapel, Woodlawn-av. at 59th-st. 11 a. m. [The Rev. R. R. Wicks, dean of University chapel, Princeton university] and 4:30 p. m.

BETROTHED

MISS MARY ELIZABETH ROBERTS.
[Paul Stone-Raymor, Ltd., Photo.

DR. AND MRS. ALBERT JAY ROBERTS of Ottawa, Ill., announce the engagement of their daughter, Mary Elizabeth, to Leonard Woodruff Wilson, son of Mrs. Alice Wilson of 7240 Yale avenue. Miss Roberts is a senior at the University of Illinois and a member of Kappa Alpha Theta sorority. Mr. Wilson is a member of the graduating class of the University of Illinois and of Psi Upsilon fraternity. The wedding will take place in the early fall.

Hostesses in Furore as London Season Is Opened

LONDON.—[Special.]—With the opening of the opera season at Covent Garden and the private view of the summer exhibition at the Royal academy, and their majesties' return to Buckingham palace recently, we may well say the London season is under way.

The king, although careful of his health, is taking an active part in social affairs, which gives an atmosphere of more complete gayety than last year, when, due to his illness, the queen and royal family carried the burden of the season's engagements. The Prince of Wales' return from Africa and his participation in the court calendar make many hostesses hopeful of his presence at their charity balls. The Duchess of York is the only one of the royal family who will not be seen officially this spring.

* *

Brilliant Opera Debut.

At the opening of the Covent Garden opera season Princess Mary occupied the royal box with Princess Helena Victoria and Princess Marie Louise, cousins of the king.

The mid-Victorian setting of the spacious stalls upholstered in red plush was an harmonious background for the long, flimsy skirts, the trains, the shoulder length gloves, the chignons, and dainty shawls that made their appearance on this occasion.

An outstanding figure of loveliness was Mrs. Claude Leigh, formerly Miss Myrtle Johnson of Chicago. She is a tall blonde, with a natural grace of bearing, which marks her anywhere. She wore a long, white, slimsy dress of georgette, with two large, stiff bows of moire ribbon at the back. Her only jewels were a necklace of rubies and her coat was of ermine, and short.

After the opera she took a party of friends to the Looking Glass ball, one of the most successful charity balls, at Grosvenor House, which was sponsored by Lady Aberdare in aid of the Society for the Prevention of Cruelty to Children, and of which the Countess of Granard, the daughter of the late Ogden Mills of New York, and Mrs. Leigh were among the patronesses.

* *

Private View at Royal Academy.

The private view of the summer exhibition is the first afternoon function of the season, and for hours the narrow side streets and even Piccadilly were blocked with shining motor cars conveying society to the crowded galleries of the Royal academy. Of great interest is the portrait of the queen by David Jagger, who shows her much less foreboding than do many cameras. There are three Augustus Johns, two of which are of stage folk, Sir Gerald du Maurier and Hallulah Bankhead. Sir John Lavery is showing a portrait of Miss Rosemary Hope-Vere.

At the opening was Mrs. Robert Woods Bliss, the wife of the American ambassador to the Argentine. The ambassador and Mrs. Bliss are staying at Claridge's for a week before going to Paris, whence they will proceed to Buenos Aires.

Chicago has yet another English granddaughter in the person of Miss Virginia Leigh, the 3 months' old daughter of Mr. and Mrs. Claude Leigh. She was christened at St. George's, Hanover square, recently, and has two English and two Chicago godparents, the latter being Tracy Drake and Mrs. Esther Faunce, but because they were unable to be present at the ceremony the baby's father and aunt stood as proxies for them.

* *

Former Chicagoan Entertains.

Mrs. Clarence W. Gasque, formerly of Winnetka, Ill., is doing some entertaining this spring prior to the marriage of her daughter to Roland Robinson, a London barrister.

The Gasques are the fortunate owners of the Elms, Hamstead Heath, which they bought from Charles Duveen some years ago. It occupies one corner of that spacious, breezy, undulating woodland as dear to Londoners now as it was to Dick Turpin at an earlier day. Prior to Mr. Gasque's death the Elms was frequently the scene of beautiful garden parties in aid of causes and of charities, when the guests would number more than a thousand.

Until Maysie's engagement we have been denied this pleasure spot of entertainment, but now dinner parties for the young people of the Anglo-American colony are quite usual. The house is always a mass of flowers, for on the grounds are an abundance of gardens and greenhouses, which are a constant pleasure and source of decoration.

Miss Gasque's wedding will take place July 9 at St. Margaret's, Westminster, and her bridesmaids will be her friends from the many countries where she has studied. School friends from America, Germany, Spain, and Italy, all will come to London to take part in what promises to be one of the most interesting American weddings here.

* *

Mrs. Talcott Starts Tearoom.

Mrs. Walter Le Roy Talcott, who was Miss Audrey Conklin of Chicago, has decided to occupy her spare time with a tearoom. She has bought the Cutty Sark at 46 George street, Portman Square, in the immediate environs of the Mayfair shopping district, and is planning to be the benefactress of all those expatriate Americans longing for cinnamon toast, good coffee, waffles and maple syrup, and pure ice cream served as hot chocolate sundae.

True to the name of the establishment, Mrs. Talcott has had it redecorated in nautical fashion, the walls and ceiling covered with admiralty charts, showing in minutiæ all the characteristics of the seven seas. Though it might shock a seafaring man to see admiralty charts used as wall covering, nevertheless the effect is strikingly nautical and a legitimate tribute to the world-wide voyages of the famous clipper.

Lady Alexandra Metcalfe entertained recently the committee for the dinner she is organizing to be held at the Savoy hotel in aid of the Save the Children Fund. Among those present were Lady Louise Mountbatten, Baroness Ravensdale, the Hon. Mrs. Brooke, Lady St. John of Blesto, and the Countess of Carlisle.

Not only does Lady Alexandra work unceasingly herself, but she has started off her young son David, age 2½ years, whose godparent is the prince of Wales. He is, so to speak, being trained from the cradle to be a committeeman. He is president of the new St. Nicholas club, and the vice presidents include little Patricia Mountbatten, who is 6, and Phillipa Cunliffe-Owen, who will soon attain that age. Lady Diana Cooper's baby boy and the month old son of Lady Hambleden are among the club members. The St. Nicholas members are elected on condition that they contribute yearly one guinea to help an open air school for delicate children. There are already seventy members.

Lady Alexandra, receiving the parent organization of the juvenile club in her paneled drawing room, wore a pinky-beige blouse of crêpe de chine, with her belted skirt of brown tweed. Her sister, Baroness Ravensdale, wore a beret of black straw with a double bar ornament at one side.

* *

Courts Bring in Money.

To the debutante, with her heart fluttering as she waits for the awful moment when she will take fourteen steps into the center and then curtsy twice it means splendor and the promise of a social career. But to many thousands of humbler folk this brilliance is a matter of pounds, shillings, and pence.

British industry, it is estimated, benefited by more than two million dollars from the first two courts. Among the goods ordered were:

Sixty thousand yards of materials for dresses, 12,000 yards of suitings, 5,000 yards of lace, 5,000 pairs of shoes, and 4,000 fans.

Old Western Ranch Days Are Relived Again

Visitors Follow Historic California Trails.

SANTA BARBARA, Cal.—[Special.]—Over a hundred of the most prominent citizens of Santa Barbara and vicinity, and Chicago, started on an epoch making visit of historic ranches in the Santa Ynez valley recently, reviving the old California custom of "Rancheros Visitadores." Riding on horseback or in one of the four stage coaches, ones actually used in the pioneer days, the men, for it was strictly a stag affair, relived the picturesque days of the plains in their four day tour, sleeping under the stars and eating in the open.

Many historic places were visited, including the scene of the Indian uprising in the valley, the old camp of Col. John C. Fremont and the place where an ambush had been planned for the American army when it marched on Santa Barbara. Trailing the many riders and the stage coaches was a chuck wagon carrying food and cooking equipment, and a covered wagon which contained the bedding. Automobiles were taboo.

* *

Old Time Hospitality.

During the daytime the modern caballeros were greeted with oldtime hospitality at various ranches. Strangely enough, in this swift moving country of ours, the region they visited has changed but little in the last fifty or seventy-five years. At night they pitched camp and grouped around the campfires rang out the songs and music of the pioneer days, and many were the wild and woolly stories that were told.

The first night was spent at the famous Los Priestos ranch of Dwight Murphy, where a barbecue was held, and in the morning the riders followed the Santa Ynez river to the San Marcos Rancho, the greatest of the county's single land holdings, where they stopped for luncheon. The second night was spent on the Juan y Lolita ranch, owned by John J. Mitchell, well known Chicagoan.

No don of the glorious Spanish days could have been more hospitable than Mr. Mitchell. To recall the early times, a great old fashioned bar had been constructed for the benefit of the visitors, with many fixtures resurrected from the old days. The only note which made one realize he was not in a typical wild west saloon of the quick shooting, hard riding fifties was the presence of ginger ale and lemonade in place of the hardier beverages of other times.

Another night was spent at Alisal ranch and from there the party went to Nojoqui to disband.

* *

Dressed for the Occasion.

As the riders left Santa Barbara, singly or in groups to join the first roundup at Los Priestos ranch, they were a curious sight. All manner of pioneer attire was noted. Many wore overalls, brilliant shirts and kerchiefs, old coats and of course, a wide brimmed hat. Others wore the picturesque Spanish costume.

One prominent citizen had affixed a fierce mustache and beard, and put on the long Prince Albert coat and other paraphernalia of the old time gambler. In a rickety, mule drawn buckboard he arrived at the ranch to join the cavalcade.

Among those who made the journey were: E. W. Alexander, George Owen Knapp, George Edwards, William Gibbs McAdoo, A. K. Bennett, L. Deming Tilton, S. A. Nash-Boulden, George R. Marcy of Pasadena, Lawrence Requa, Alexander Gray, John J. Mitchell, Sam Stanwood, Dwight Murphy, Wilson Dibblee, Ed Borein, Silsby Spaulding, Ray Skofield, Jim Rickard, Major Max Fleischmann, Joel Fithian, Edgar Stow, Reginald Fernald, Tom Storke, Adolfo Camarrillo, Elmer Awl, J. H. Petras, and Charles E. Pressley.

Santa Barbara perhaps more than any other city in the state does much to perpetuate its early history. The plays and pageants given during the year and the annual "Old Spanish Days Fiesta" are events that keep memories alive. The "Rancheros Visitadores" revives another California custom. It is planned to make it an annual event.

ENGAGED

MISS JULIETTE M. COWEN.
[DeHaven Photo.]

Mr. and Mrs. Isadore Cowen of 7356 South Shore drive announce the engagement of their daughter, Juliette Muriel, to Sidney Rubenstein, son of Mr. and Mrs. King Rubenstein of 1819 Keystone avenue.

Excavate Roman Counterfeit Tools Left in Prussia

TREVES, Prussia.—(AP)—Money forging was a flourishing business among the ancient Romans, judging from finds here of tools and matrices for the coining of denarii.

Excavations brought to light a great many matrices and castings made of bronze which were used to manufacture these silver coins.

Proof that these implements, dating back to between 260 and 300 A. D., were tools of money forgers is established by the fact that there was then no official mint at Treves.

• IF YOU ARE NOT SLENDER •

Lane Bryant

Points the Way to Smartness

COATS . . . 39.75

of astonishing quality at a specialized price

We will not only give you a better fit—but we'll give you plenty of smart 1930 styles to choose from—coverts, tricot broadcloth, basket weave, wool crepe, nubby tweeds, silks.

Capes—furs—scarfs—flares—belts

And our exclusive LANSMOOR sports coats in smart mixtures—for sports, street and travel.

Women's sizes 38 to 56. Misses'-Plus and Little Women's sizes 13+ to 29+ and 35½ to 47½

Spring Suits and Ensembles—reduced ⅓

SECOND FLOOR

101 North Wabash Avenue

Trieste Progress ... Italian

Regaining Co... Importa...

TRIESTE, Italy—... ...mer Austrian p... base, gathered th... her few fruits o... making astonishin... ward equality with Na... Governmental regula... provements finance... governmental and priv... joined in lifting the ci... from its postwar lethar... importance.

Genoa and Naples ... in a kind of financia... Trieste, the Banca Co... the Lloyd S... ing the intermediaries... government has thr... stream of trade and w... rection.

New Hydro-Electric...

Now Trieste has four... 21 large warehouses ... ter capable in all of c... 600 tons of freight, a... chances.

The industrial zone o... ing equipped to work o... power. By 1932 a new ... plant will furnish 100,0... to the center of this se...

Trieste, moreover, enj... tage of a free industria... is exempt from custom... abling it to save from... 20 to 30 per cent on th... chinery and building m...

Ranks First in Shipb...

In shipbuilding Triest... become the foremost c... The United States a... America, have ordered ... European countries to... growth. The Triestine ... shipbuilding yards claim... largest in the Mediterra...

These yards have rece... building a 15,000 ton t... and a 1,600 ton tanker ... ard Shipping Company... three steamers of 750 ... the Russian government... 1,500 horsepower and ... for the government of ... submarines for the Tu... ment; three motorships ... Mediterranean company ... a 5,000 ton ship for the ... company of Lisbon.

Will Shorten Crossing...

Italian orders to the ...

RESORTS AND ...

ILLINOIS.

The New M... ...paneled d...

But if, as is most ... pressing matter ...

Even before the M... needs of business... ing in relation th...

A Practical B...

Passing through the ... sure to notice the experie... with which the practical pl... ...in the ... ference rooms, and th... cation of sample roo... ...building (40'x40') i...

Rooms, $2...

—all outside, with ... ice-water, bed-hea... phone, and Servido... vate garage, complim...

MAKE RESERVATIONS ...

MOTOR T...

EAST...

DOWN...

PHONE RAN. 1681-...

HOGLE-S...

Trieste Makes Progress Under Italian Rule

Regaining Commercial Importance.

TRIESTE, Italy.—(AP)—This former Austrian port and naval base, gathered by Italy as one of her few fruits of the world war, is making astonishing progress toward equality with Naples and Genoa. Governmental regulations and improvements financed by both the governmental and private capital have joined in lifting the city to a position approaching its former commercial importance.

Genoa and Naples are now linked in a kind of financial alliance with Trieste, the Banca Commerciale Italiana and the Lloyd Sabaudo line being the intermediaries. The Mussolini government has thrown a broad stream of trade and work in this direction.

New Hydro-Electric Plant.

New Trieste has four miles of docks, 21 large warehouses and a refrigerator capable in all of containing 600,000 tons of freight, and 87 electric cranes.

The industrial zone of Trieste is being equipped to work on hydro-electric power. By 1932 a new hydro-electric plant will furnish 100,000 horsepower to the center of this zone.

Trieste, moreover, enjoys the advantage of a free industrial territory. It is exempt from customs imposts, enabling it to make a saving of from 20 to 30 per cent on the cost of machinery and building materials.

Ranks First in Shipbuilding.

In shipbuilding Trieste has already become the foremost center of Italy. The United States as well as South America, have contributed along with European countries to further this growth. The Thiestino di Monfalcone shipbuilding yards claim to be the largest in the Mediterranean.

These yards have constructed or are building a 15,000 ton tank motorboat and a 1,600 ton tanker for the Standard Shipping Company of New York; three steamers of 750 tons each for the Russian government; a tug of 1,500 horsepower and a floating dock for the government of Uruguay; two submarines for the Turkish government; three motorships for the trans-Mediterranean company of Barcelona; a 6,000 ton ship for the Navigation company of Lisbon.

Will Shorten Crossing Time.

Italian orders to the Stabilimento Tecnico Triestino include a 14,500 ton boat with a speed of 21 knots for the Lloyd Triestino service to Egypt; the cruiser "Fiume" and the light cruiser "Cadorna."

Within the last few months the San Marco shipbuilding yards received an order from the Lloyd Sabaudo line for a 47,000 ton liner to ply between Naples and New York. This will occupy 3,300 workmen three years. The boat should make the crossing to New York in seven days, instead of the nine or ten now necessary. The same yards constructed the "Conte Grande" of the Lloyd-Sabaudo line.

BRIDE-TO-BE

MISS NAOMI H. WIMP.
[Heinemann Photo.]

Mr. and Mrs. Elgy Wimp of 8550 Sangamon street announce the approaching marriage of their daughter, Naomi Helen, to Pierson Wade Peck of Peotone, Ill., to take place on June 14 at the German Evangelical church. Mr. Peck attended the University of Illinois and is a member of Alpha Lambda fraternity.

Unusual Traffic Problem.

RABAUL, New Britain.—(AP)—This little island has an acute traffic problem, there being 500 white inhabitants, 500 automobiles and only 50 miles of roads. In addition there are 20 airplanes, the latter engaged mostly in services to the gold fields in the mountains.

Activities of Women

FASHIONABLE women in London, England, are again wearing monocles.

Five women in the United States are engaged in selling air transportation.

Of the 518,014 women and girls in Peking, China, 91,025 bind their feet.

Every native woman in Turkey has the right to elect or be elected in municipal elections.

Mrs. Desire B. Pancaire of Lucy is the first woman in Louisiana to qualify as justice of the peace.

Mrs. John Garner, wife of the house representative from Texas, has been his only secretary for the last 27 years.

Because they have been denied suffrage rights, women in Bermuda are to appeal to the British privy council.

The duchess of Uzes, 83 years old, is the only woman in France to hold the rank of "lieutenant of the hounds."

One of the seven wonders of Florida is the Royal Palm park, in Dade county, developed by the State Federation of Women's clubs.

Among the 9,000 persons to attend the chrysanthemum party of the emperor of Japan this season in Tokio was Mrs. Woodrow Wilson of Washington, D. C.

Miss Mildred Stinaff, aged 18, of Akron, O., licensed and proficient airplane pilot, has the distinction of never having ridden on a train, although she flies almost daily and has traveled a bit by auto and street car.

Princess Beatrice, oldest daughter of the king of Spain, is a full fledged nurse. She recently completed the Red Cross nurses' training course.

The membership of the unions in six countries affiliated with the International Federation of Pottery Workers has increased to about 150,000, of whom 40,000 are women.

Mrs. Beulah Hassard Sica, owner and manager of Mid-City park in Albany, N. Y., is the only woman among the 400 members of the National Association of Amusement Park Managers.

A society has been formed in Switzerland by Dr. Frieda Imboden of St. Gall to aid poor brides and to promote earlier and healthier marriages among the working classes.

Germany has a national association of Red Cross women, comprising 2,740 sections, divided into 138 departmental divisions and 24 provincial or national divisions.

RESORTS AND TRAVEL
ILLINOIS.

HARRY C. MOIR
The New Morrison, when completed, will be the world's largest and tallest hotel—46 stories high, with 3,450 rooms.

A Main Factor in Business Travel

AN earnest desire to make your stay a pleasant one is plainly seen in the cordial attitude of the entire house staff—even in the luxurious equipment of every guest room—at the

MORRISON HOTEL
MADISON AND CLARK STREETS CHICAGO

But if, as is most likely, your presence here is due to a business trip, it is a pressing matter with us that your stay here shall also be a profitable one.

At the Pivot of City Life

Even before the Morrison was built, the very site was chosen with a view to the needs of business travelers. No other Chicago hotel holds such a focal position in relation to the retail, wholesale and financial districts of the city.

A Practical Layout

Passing through the building you notice the experienced judgment with which the floors are laid out—the practical planning of conference rooms, and the handy location of sample rooms. One of these (40'x40') is illustrated.

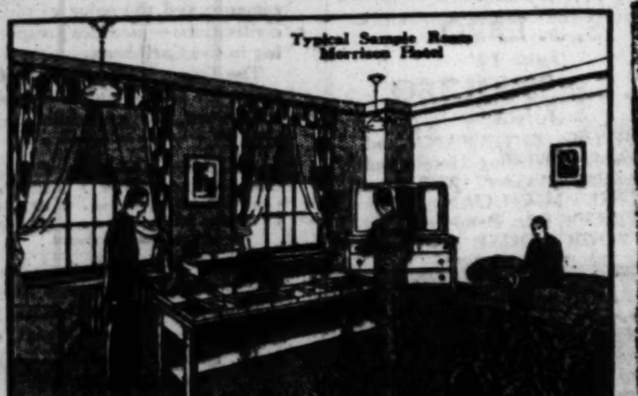
Typical Sample Room Morrison Hotel

Rooms, $2.50 Up

—all outside, with bath, running ice-water, bed-head lamp, telephone, and Servidor. Every floor has a special housekeeper. Private garage, completely equipped.

Write or Wire for Reservations

TOURS.

MAKE RESERVATIONS NOW
MOTOR TOURS
EAST ~ WEST
DOWN EAST
2 WEEKS $115
"Switzerland of America"
2 WEEKS $185
NIAGARA FALLS
1 WEEK $50
QUEBEC-ST. LAWRENCE
2 WEEKS $185
YELLOWSTONE PARK
2 FULL WEEKS
PHONE RAN. 1881—RAN. 3709
HOGLE-SPEARS
72 WEST RANDOLPH—HOTEL SHERMAN

TOURS.

WONDERFUL VACATION TOURS
INDEPENDENT and ESCORTED
By Motor
THROUGH THE SCENIC and HISTORIC EAST
ELEVEN TOURS
Six to Sixteen Days
$50 to $185
Before you buy elsewhere get our beautiful illustrated travel booklet.
"ELEVEN TOURS EAST"
Ask about our 10 month payment plan
TEMPS TRAVEL SERVICE
55 East Washington St., Chicago
FRANKLIN 4460

Advertise in The Tribune

TOURS.

20th Year — 8 Tours
ALL-EXPENSE
Eastern Canada $129
Yellowstone-Colorado $174
Canada & Eastern Circle $175
Glacier-Yellowstone-Colorado $240
Canadian Rockies-Glacier Park $270
Canadian Rockies & Alaska $370
Canadian Rockies - California $340
Colonial Virginia-New York $107
Also Bermuda, European & others
Write or Phone for Folder
POWERS TOURS

WASHINGTON.

Ribbons of highway lead from Seattle into the tourist's Charmed Land—the Pacific Northwest's mountain recesses. Write Seattle Chamber of Commerce for vacation data.

RESORTS AND TRAVEL
TOURS.

Come to us for a BIGGER and BETTER Vacation

Have everything planned for you in advance, as you would like it, and at a minimum expense. No worries. All details attended to by an experienced escort, whose business it is to give you a joyful and carefree vacation.

We Serve 15 National Parks and more of the WEST than any other railroad including

Yellowstone, Zion, Bryce, Grand Canyon, Rocky Mountain, Rainier, Yosemite National Parks
California, Colorado, Utah, Alaska, Pacific Northwest

Thousands who have taken our tours in the past have discovered that we offer "bigger and better" vacations at exceedingly low fares. It's pleasant to know that the first cost is the only cost. You, too, can take advantage of our 30 years of experience planning pleasure-tours.

ALL-EXPENSE TOURS as low as $151.50 from Chicago

DEPARTMENT OF TOURS
Chicago & NorthWestern
Union Pacific

MAIL TODAY
SEND COMPLETE INFORMATION
Mr. J. L. BURGAR, Manager, DEPARTMENT OF TOURS—Chicago & NorthWestern-Union Pacific
148 South Clark Street, Chicago—Phone Dearborn 2121
I am interested in tour to ....
Name ....
Address ....
City .... State A129

NEW YORK.

MAY • JUNE
SPECIAL SALE of HOTEL ACCOMMODATIONS
Two People for the Price of One!
at the
HOTEL PICCADILLY
45th STREET just West of Broadway
NEW YORK
ONE OF NEW YORK'S NEWEST AND FINEST HOTELS

$4.50 Double Room With Bath—Now $3.00
$5.00 Double Room With Bath—Now $3.50
$5.50 Double Room With Bath—Now $4.00
$6.00 Double Room With Bath—Now $4.50
$7.00 Double Room With Bath—Now $5.00

All Rooms Have Bath, Electric Fan, Ice Water, Luxurious Furnishings

LAUDER'S ESCORTED TOURS
A trip to fit any travel budget
☐ EUROPE 24 to 72 day tours $345 and up
☐ ALASKA via Can. Rockies. 3 week tours $310
☐ CALIFORNIA via Canadian Rockies and Pacific Northwest. 4 week tours $350
☐ CALIFORNIA via Yosemite Valley and Grand Canyon. 17 day tours $230
☐ CANADIAN ROCKIES and Pacific Northwest. 2 week tours $215
☐ YELLOWSTONE-COLORADO-ESTES PARK 1-2 week tours $105 and up
☐ EASTERN CIRCLE - CANADA 1 and 2 wk. tours. incl. Saguenay Riv., N. Y. City, etc. $102 and up
☐ BERMUDA via New York and Washington, 2 week tours $199.45
Write, Phone or Call for Literature
LAUDER TOURS
Established 1890
112 W. Adams Street. Randolph 2873.

Ocean Travel.

Spain—Holy Land—Europe
62 DAYS—$785
ALLEN TOURS, Inc.
333 N. Michigan Cent. 5741

WEST VIRGINIA.

The Greenbrier and Cottages
White Sulphur Springs, West Virginia
"America's Premier Year-'round Resort" with its world-renowned White Sulphur waters and baths offers you constructive rest and upbuilding, with every wonderful outdoor sport and indoor comfort and amusement to make your recuperation delightful. Fine motor roads and train service via C. & O. Ry.
L. R. JOHNSTON

NEW JERSEY.

A SPORTING TIP
Rent a Summer Cottage at Bradley Beach, an hour and a quarter from New York. Address the City Clerk, Bradley Beach, N. J.
Bradley Beach

RESORTS AND TRAVEL
TOURS.

CLUB TOURS

BY SPECIAL TRAIN through the SCENIC WEST

Two gloriously cool vacation weeks with escort. Visiting Omaha, Lincoln, Black Hills, Dude Ranch Country, Custer Battlefield, Glacier Park, Spokane, Columbia River Highway, Mt. Rainier, Seattle, Victoria, Canadian Rockies, Lake Louise, Banff, and the Twin Cities. Extensions to the Black Hills and Alaska.

Special trains and special cars for dancing, movies, bridge, and other amusements. Maid, club-lounge car with shower, barber-valet. First class hotels, auto jaunts, boat trips, and a round of entertaining social life.

Outdoor sports, riding, bathing, sightseeing, and exploring for fourteen gay days. Leave Chicago every Saturday evening with escort, beginning June 28th. Regardless of whether you have two, three, or four weeks at your disposal this summer, write or call today for Club Tour literature. It offers such a delightful vacation for so little money!

14 DAYS—ALL EXPENSES INCLUDED $260 AND UP

American Express
Travel Department
70 East Randolph Street—Harrison 9700
Marshall Field Travel Bureau
Hyde Park-Kenwood Natl. Bank, 53rd St. and Lake Park Ave., Chicago, Ill.
457 East Water Street, Milwaukee, Wis.

free

YOUR TOUR BOOKLET...

Sixty-four pages packed with travel help. Splendidly illustrated in color. Contains two dozen maps. Tells plainly how little in time and money it takes to make a Burlington Escorted Tour to the great scenic West. To plan your vacation easily, fill out the coupon below and we'll gladly send this book to you, free.

Tours organized and operated by Burlington Route, Northern Pacific and Great Northern Railways.

BURLINGTON ROUTE, 179 W. Jackson Blvd., Phone Wabash 4600.
NORTHERN PACIFIC RY., 73 E. Jackson Blvd., Phone Wabash 1271
GREAT NORTHERN RY., 113 S. Clark St., Phone Randolph 6700

Check your tour (✓)	From Chicago
☐ Colorado—7 days.......... as low as	$125.71
☐ Yellowstone—9 days	140.04
☐ Glacier Park—9 days	156.03
☐ Yellowstone and Colorado—11 days	167.94
☐ Yellowstone and Colorado—14 days	206.20
☐ Glacier and Yellowstone—14 days	211.97
☐ Black Hills and Yellowstone—11 days	181.40
☐ Black Hills and Glacier—12 days	204.50
☐ Pacific Northwest—14 days	229.69
☐ California and Grand Canyon—14 days	251.50
☐ California and Grand Canyon—21 days	336.66
☐ Pacific Northwest and California	338.10
☐ Alaska—3 weeks.......... as low as	387.69

BURLINGTON
J. G. Delaplaine, Mgr., Burlington Escorted Tours
542 W. Jackson Blvd., Dept. T-14, Chicago. 3
I would like to have your new book just off the press. I am interested in tour to ....
Name ....
Street .... City ....
ESCORTED TOURS

SPECIAL PULLMAN TRAINS
VACATION CLUB
All Expense De Luxe Land Cruises.
Leaving Chicago Every Sunday in July and August
Yellowstone .... 11 Days $150
Yellowstone & Colorado .... 14 Days $206
Glacier Park, Yellowstone & Colorado .... 16 Days $272
Pacific Coast & Canadian Rockies .... 15 Days $230
Pacific Coast, California, Grand Canyon and Indian Detour .... 21 Days $275
Canadian Rockies .... 8 Days $138
Canadian Rockies, Pacific Coast & Yellowstone .... 18 Days $175
Alaska Extension .... 11 Days $145
Hawaii .... 21 Days $336
Send for Booklet
VACATION CLUB, Inc.
333 N. Michigan Avenue Central 9741

MEXICO.

MEXICO IS IDEAL NOW
Elevation overcomes latitude. Enjoy our special low cost, all expense tour, June 16. Without obligation. A. S. COBLER, 1877 E. 71st St., Hyde Park 2060.

NEW HAMPSHIRE.

FAMOUS FOR GOLF 2 Courses
White Mountains, N. H.
Bretton Woods
The Mount Pleasant
Open June 26th
The Mount Washington
Open July 3rd
RELIEF FROM HAY FEVER AFFORDED
Stock Broker's Office
Direct N. Y. Wire
C. J. ROOT, Manager
New York Booking Office:
2 West 45th Street
Room 808

COLORADO.

ESTES PARK COTTAGES For Rent
Large modern log home of a Chicago resident. References.
CHAS. H. WOODS, ESTES PARK, COLO.

RESORTS AND TRAVEL
MISSOURI.

ST. LOUIS' FINEST HOTEL !

INDIVIDUAL in the completeness and luxury of its colorful moderne beauty... in the efficiency of its swift, silent service... in its heritage of genuine old-fashioned hospitality. You will enjoy its newness... its comforts. It offers you an address of prestige in your contact with St. Louisans. Make this your home in St. Louis.

New! Hotel Jefferson
The ARISTOCRAT of ST. LOUIS
400 rooms from $3.00 to $4.00
400 rooms from $4.50 to $7.00
Suites $8.00 to $15.00

NEW YORK.

Attractive Summer Rentals FOR TOURISTS
New York's Homelike Apartment Hotel
Concourse Plaza
Grand Concourse & 161 St.
New York City

2 to 4 Rooms
Furnished Complete for Housekeeping
ALL OUTSIDE ROOMS
Exceptional Restaurant on Premises
R. E. BRIDGETTE, Resident Manager.

COLORADO.

"Colorful Colorado"
48-page richly illustrated book sent free on request to Dept. A-41, The Colorado Ass'n, 514 16th St., Denver, Colo.

WISCONSIN.

MAPLE GROVE RESORT
On the famous Lac Vieux Desert. Prepare now for a "different" and delightful vacation! Personal service, finest table, plenty activity for everyone. Good muskie fishing. Write now. John Lobisher, Land o' Lakes, Wis.

THE COVE — STURGEON BAY, WISCONSIN
Hotel and cottages of all descriptions. Golf, Fishing, Boating, and Dancing pavilion. Ideal place for family vacations and plenty space for children to play. For reservations write D. LAWRENCE, Prop., Sturgeon Bay, Wis.

Pinewood Lodge
"Home of the Fighting Muskie"
5 miles east of Rhinelander. Write for booklet.
SAM JOHNSON, RHINELANDER, WIS.

MAYWOOD RESORT — On Sand Lake, Sawyer County
smiles a welcome to you! Furnished cottages, Camp grds, Fine fishing. Clean, sandy beach, sparkling lake. Beautiful, clean, healthy! MAYWOOD RESORT, Stone Lake, Wisconsin.

KAHN'S RESORT — TOMAHAWK, WIS.
A typical deep woods resort—a place for "he-men" and their entire family who appreciate a lively time. Golf, all outdoor sports. Fighting fish. Write early for particulars.

THE WOODLANDS — Plum Lake, Sayner, Wis.
Famous the country over as N. Wis. beauty spot, for those desiring plenty of rest combined with outdoor sports in the great N. Woods, write Ernest Allen.

MORGAN'S FURNISHED COTTAGES
Eagle River, Wis.
Among the pines on Deerskin Lake; wonderful sandy bathing beach; fishing, boating, golf. Spel. rts. for May, June. A. H. Morgan.

SILVER DALE RESORT — at Devils Lake, Wis.
Hskpg. cottages adjacent to beach, State Pk. from $16 to $25 wk. Rm. and bd. $22 per wk. Rates for children. E. A. Ludwig, P. O. Baraboo, Wis.

Burr Valley Lodge — Rhinelander, Wis. W. H. KURTZWEIL
A lovely deep-woods resort for professional men and women on Sugar Camp Lake; finest table; white, sandy beach. Golf, tennis, boating, fishing.

Hillside Resort — EPHRAIM, Door County.
Home cooking, elec. lts., run'g water, fine bathing beach, good fishing. Golf course close by. Write Mrs. O. M. Olsen, Ephraim, Wis., for booklet.

Ole Risman's Lodge — STAR LAKE, WISCONSIN
Excellent bathing, fishing, boating, tennis, golf. Home cooking. Reasonable rates. A real place for a vacation. Booklet.

RESORTS AND TRAVEL
MICHIGAN.

First Sailings to NORTHERN Michigan service opens May 24th

PLAYGROUND OF THE MIDDLE WEST

MACKINAC ISL.
ST. IGNACE
HARBOR SPRINGS
PETOSKEY
CHARLEVOIX
TRAVERSE CITY
NORTHPORT
GLEN HAVEN
FRANKFORT
ONEKAMA
MANISTEE
LUDINGTON

—when you can again travel between Chicago and the playground of the Middle West by the most direct and comfortable route.

Reconditioned and splendidly refinished throughout, the modern steel liners, S. S. Manitou and S. S. Puritan offer again this season the unexcelled service for which they are famous. Stops include all principal ports in Northwest Michigan—fares very moderate. Bring along your car—auto rates reduced to as low as $5.00.

Freight and Passenger Service
Spring Schedule—Effective May 24th, sailings every Wednesday and Saturday at 7:15 P. M. (Central Standard Time) from Navy Pier, Chicago.
Summer Schedule—Six sailings each week, effective Saturday, June 21st.

Plan now for a vacation trip on cool Lake Michigan. Spend 3 to 5 days on these steady, luxurious steamships, S. S. Manitou and S. S. Puritan—$22 to $49.50, meals and berth included. Excellent cuisine; immaculate, airy staterooms; wonderful scenery. Low round trip rates, for passengers going to Northern Michigan summer resorts.

FREE BOOKLET
Phone, write or call for Illustrated Tourist Guide

Michigan Transit Corporation
General Offices and Docks: N. W. Entrance Navy Pier
Phone Whitehall 5530
Downtown Ticket Office: 109 W. Adams St., opens June 1st
B. J. KENNEDY, Passenger Traffic Manager

MANITOU and PURITAN

25% DISCOUNT DURING JUNE
SAUBLE INN AND COTTAGES on Hamlin Lake, LUDINGTON, MICH.
FAMOUS FOR ITS WONDERFUL MEALS
Unsurpassed Fishing—18 Hole Golf Course. Private Baths, Excellent Bathing Beach. FREE Boats. Tennis Courts, Rifle Range, Archery and Horseshoe Courts. 8 Piece Orchestra for meals and dancing. Saddle Horses. Rates, $18 up, including meals. Largest, most modern resort in county. Gentiles. For illustrated booklet address
GEO. H. HALLARD, 155 Broadway, Milwaukee, Wis.
IF YOU DON'T ENJOY YOUR STAY AT SAUBLE INN YOU DON'T OWE US A PENNY

WIGWAM HOTEL
PAW PAW LAKE
Open for Decoration Day
18-Hole Golf Grounds
5 Dancing Pavilions
All Modern Amusements

The Saltzman Mineral Springs AND HOTEL. This well known resort has taken care of thousands of people in the last 25 years. Our specialty is nervous diseases and rheumatism. For booklet and information address:
DR. W. E. SALTZMAN, Benton Harbor, Mich.

MAPLEWOOD SAUGATUCK, MICHIGAN.
Modern Hotel. Reasonable rates. Open all year. On U. S. 31. Near 2 golf courses. Pavilion. Swimming pool. Write Mrs. F. H. Wicks.

THE BEACHMONT Overlooking Lake Michigan
Golfing, Swimming, Fishing, Tennis. Modern conveniences. Table supplied from our own farm.
MRS. W. C. McVEA, Douglas, Michigan

TWIN LAKE LODGE
. . . for long vacations or little ones, we have a world of attractions for your pleasure! Twin Lodge is new . . . different . . . the complete resort. Sporty golf course and tennis courts on grounds. Fine bathing beach. Delicious meals. Best of sleeping accommodations. American plan. Lake fishing—trout fishing a specialty. An activity for everyone. The North Woods calls with its lakes, trails and cool breezes—will you heed it? Write early for rates and reservations.
ABEL ST. LOUIS, P. O. at Phelps, Wis.

Colby's Birchwood Lodge
HAZELHURST, WIS.
On the Lake Shore, among pines and birches. The prettiest place in Nor. Wis. Distinctly different, lacking the resort atmosphere usually found at so-called "popular resorts." Picturesque log main lodge. Cool screened porches. Great living room, with massive rock fireplaces. Rustic furnishings, inviting tastefully appointed dining room. Best of foods from our own gardens and dairy. Guests housed in detached cottages, clean, attractive, comfortable, electric lighting. Excellent game fishing in the many nearby lakes and streams, tennis and practice golf on spacious grounds. Swimming, boating, horseback riding, informal dancing. Golf course available. Gentiles.
A PLACE REFINED PEOPLE WILL APPRECIATE

WISCONSIN.

Hotel Geneva
WISCONSIN'S FOREMOST SUMMER HOTEL.
100 Rooms with Private Bath. All Summer Recreations. 18-Hole Golf Course. Horseback Riding, Fishing, Bathing, etc. Write or Phone Reservations.
LAKE GENEVA, WIS.

Lighthouse Lodge
Write for booklet.
D. BLANKENBERG
EAGLE RIVER, WIS.
Spend your summer vacation among the tall pines and cool lakes of the North Woods.

EVERETT RESORT, INC.
Eagle River, Wis.
Announces Its 33d Season.
The largest and most popular resort in the North Woods. Perfect cuisine. Several choice accommodations are still available. Booklet on application.
THOMAS MARRIOTT
SPECIAL RATES DURING JUNE

Northern Lights Hotel
Manitowish, Wis.
MODERN FIREPROOF
Home of the Tiger Muskies, Pike, Bass, Trout and Deer. Open year 'round. Vapor heating system. All forms of recreation. Fine bathing beach. On Rest Lake, one of 14 lakes of famous Manitowish Waters. For folder, write Henry Kuhnert, Mgr.

Lost Lake Resort
Fishing, golf, riding, bathing. Modern conveniences. Among virgin pines. Write for folder.
ED GABE
Sayner, Wisconsin

ROHRBACHER'S RESORT, Crawling Stone Lake, Lac du Flambeau, Wis. New log cabin resort in heart of North Woods. Lake known for muskellunge, pike, bass, trout. Real home cooking. Ideal for rest and health. Gentiles.

BAY SHORE INN
STURGEON BAY, WISCONSIN
Situated on beautiful Bay Shore Drive, two miles north of Sturgeon Bay. New hotel, absolutely modern, electric lights and running water in every room. High class cuisine a specialty. Fine bass, pickerel fishing, golf, tennis, dancing, bathing. Write for booklet. MR. J. HANSON, Proprietor.

Golfin' and Fishin'
are realties up here in the North Woods! 10 lakes and the Flambeau River within easy walking distance. Our own snappy 9-hole course insures you against waiting. Cabins or hotel, $3.50-$4 day. Write.
MASON LAKE RESORT,
Fifield, Wis., for Illustrated Booklet.

Big Woods Lodge Big St. Germaine Lake, Woodruff, Wis.
Open May 25th. Spl. rate for June, when the big fish are biting. Modern log cabins in 40 acres virgin pine. For your family. See our adv. June 15th. ½ mile off Route No. 70. 10 hours from Chicago.
Write, Wire or Phone ED CUMMINGS.

The Beaver View
Lodge, on Beaver Lake. Delightfully refined, yet not aristocratic. GENTILES. 5 golf links near. 26 wooded lakes. All sports. Best of meals. Booklet. F. Larratt, Hartland, Wis.

MURMURING WATERS
Housekeeping cabins on Lost Lake. Electric lts., fine sand beach, all outdoor attractions, golf, exceptional fishing, supplies convenient.
For folder and reservations, write
JOHN ELIASON, Sayner, Wisconsin

LOG CABINS ON A POINT
Virgin timber; lake breeze from 3 sides. Electric, garage, boat free; June ½ rate. Gentiles.
A. F. KRANER,
Rhinelander, Wisconsin

ACKERMAN HOTEL Twin Lakes, Wisconsin.
Most beautiful hill, lake and forest country in So. Wis. Bathing, dancing, golf course. Free boats. Excellent home cooking. $4.00 per day, $20.00 per week. Gentile. Booklet.
J. GUSTAFSON—Ph. Genoa City 128M.

Pike Bay Resort C. A. NOVACK, Eagle River, Wis.
A "different" resort on Dam Lake of Sugar Camp Chain o' Lakes! Main lodge, also housekeeping log cabins. Activities for all. Fighting "muskie" and pike. Write at once for our booklet!

DEERSKIN PARK
Furnished cottages on beautiful Deerskin Lake; fine fishing; wonderful bathing; forest trails for hiking; golf near; ideal vacation spots. Photos. J. T. SHELHORN, 9 Deerskin Park, Eagle River, Wis. Gentiles.

FURNISHED LOG CABINS
On Lost Lake in Northern Wisconsin
Light housekeeping with supplies, milk and bait convenient. Good fishing, bathing, golf, tennis, etc. Agreeably DIFFERENT. Virgin woods.
"THE FOREST PRIMEVAL", SAYNER, WIS.

FROEHLIG'S HIAWATHA LODGE
Duck Lake on the Eagle chain. Ultra modern main lodge and cabins. State hgwy. 26. Write for descriptive folder T.
R. J. FROEHLIG, Eagle River, Wis.

ADAMS, LAKOTA RESORT
39th Season. Our own forest reserve. Try our early fishing. Good accommodations and meals. Gentiles. ALFRED H. ADAMS, [Mgr.], Conover, Wis.

"CY" WILLIAMS COTTAGES
On Range Line Lake of the Eagle Chain, Highway 26. Saddle horses, ponies, pri. trails, fishing, bathing. Write Mrs. Fred Williams, Three Lakes, Wis.

THE TRAIL'S END
Located on Plum Lake. Fishing, boating, golf, trails. Modern conveniences. Home cooking. Fresh vegetables. Write Richard Sayner, Sayner, Wis.

Butternut-Franklin Lodge
On Butternut and Franklin Lakes. A fisherman's Paradise; rustic cabins and fireplaces and shower baths. Booklets. L. Rasmussen, Three Lakes, Wis.

SAND BEACH RESORT
Sand Lake on Sugar Camp Chain o' Lakes
A rustic North Woods resort specializing in real fishing and outdoor sport. Plenty of wholesome food. J. FRIDA, Eagle River, Wisconsin.

WANT A REST? CAMBRIDGE, WISCONSIN.
Come to Lindenhurst on Lake Ripley. Be cool, comfy, enjoy simple life. Good eats, fine bathing, fishing, boating, golf. Reas. rates. G. W. MAY, Prop.

Log Haven Cottages Cozy, comfortable rustic Log Cabins on Deerskin Lake. Large screened porches, sand beaches, fishing near trout stream, golf; $20 per week; Gentiles.
C. A. PEARSON, EAGLE RIVER, WIS.

KATHAN INN FRED KUBATH, Eagle River, Wis.
Where personal service, splendid meals, real fishing and social good times are part of a daily program. Write now for that "best" vacation!

$15 A WEEK! WHITE EAGLE COTTAGES
Furn. cottages on bluff facing Eagle River. Dance pavilion, boating, bathing, golf. Com. kitchen. Recreation grds. Write. C. Dreger, Eagle River, Wis.

BAY SHORE INN On the shore of Lake Geneva
Cottage, excel. table, golf, dancing. Opens May 29.
Mrs. Bess Vanderveek, Williams Bay, Wis.

Homewood Cottages Mrs. Jessie Clark Tomahawk, Wis.
Spend a restful vacation on private Lake James. All outdoor sports incl. golf. Beaut. 2 to 5 rm. cottages. Reasonable rates.

WELCKER'S SUMMER RESORT
All outdoor sports, incl. golf, tennis. Mod. hotel and cottages. Refs. ex. Write for folder "A". Miss Martha Fahs, Fish Creek, Wis.

Silvercryst Resort 200 Mi., 6 Hours From Chicago
Good fishing, golf, dancing; wonderful sand beach; excellent meals. Very reasonable rts. Write for bklt. W. ERNST, Wautoma, Wis.

RESORTS AND TRAVEL
WISCONSIN.

THE DELLS
At Kilbourn, Wisconsin
For further information write any of the hotels listed below

Berry's **Cold Water Canyon Hotel**
Booklet Tips on the Dells
Berry's Dells Golf Course

Hotel Blackhawk
In Town On the River
Every Room Private Bath

MEADOW BROOK HOTEL
Private Swimming Pool

THE PINES HOTEL
Log Cabins with Private Bath
Golf, Boating Illustrated Booklet T

HOTEL CRANDALL
Every room with bath

HILE HOTEL
Rooms with Bath and Running Water

HOTEL HELLAND
The European Hotel
Nearest to Everything

SCHOFIELD COTTAGE HOTEL
An Ideal Place to Spend Vacation
Swimming, Tennis, Horses
Good beds, home cooking, rooms with bath

DELL VIEW HOTEL
and Golf Course
On Lake Delton
T. E. Burke, Manager

GRAND VIEW
Vacation on a Real Farm
L. P. Krueger

BIRCHCLIFF HOTEL
Country Estate Upper Dells—Rooms with bath. Golf, Bathing. Write for beautiful colored booklet

AAA **Finch Hotel**
Write for Booklet

RAVENSWOOD HOTEL
Overlooking Water Modern
Beautifully Located
Emil E. Radlund

RADLUND'S Pine Glen Hotel—Cottages
In Lower Dells Write for Booklet
Dells' Finest Beach

NIPPERSINK LODGE
Announces

N I	9TH SEASON OPENS SATURDAY MAY 24TH
P P	27 HOLES OF GOLF Courses and greens in A-1 shape
E R	American Plan Lodge Hotel and Cottage Accommodations
S I	An ideal place to spend a day, a week-end, your vacation or the entire summer.
N K	A pleasant drive, over 3 main highways, only 65 miles, just over state line, 14 mi. n. of McHenry.

NIPPERSINK LODGE ASSN.
Chas. Henry, Res. Mgr.
GENOA, WISCONSIN
For reservations and information phone Wabash 8002 or any Foster Service Bureau.

CASTLE GARDEN RESORT
ON NEMEKAGON LAKE
Spend your vacation among the virgin Wisconsin timberlands and lakes where every modern convenience of your own home are provided. Here, muskies, wall-eyed pike, bass and trout are plentiful. Here, too, you are served the best of wholesome foods and fresh vegetables. And every comfort of home is yours . . . good beds, electric lights, hot and cold water and inside toilets . . . all at most moderate rates. Write for illustrated booklet and reservations.
O. Lawrenz, Cable, Wisconsin

Pine Forest Resort
To the lover of Wisconsin's shady North Woods and sparkling lakes the beauty of Pine Forest Resort has an irresistible appeal. Here you vacationists, hunters or anglers will find opportunity to pursue your favorite sport! Essentially a family resort for a discriminating clientele, Pine Forest offers quiet comfort, complete service and genuine hospitality. Operated on the American plan, there are modern, cozy 2 to 5 room log cabins looking out upon the clear waters of Pike Lake and 9 miles of connecting waterways. Plan now to enjoy a vacation replete with activity! Boating, fine fishing, bathing, golfing and hiking on shady trails through fragrant pine. Make this your happiest vacation—Pine Forest Resort welcomes you. Write us at once for reservations and information. Lac du Flambeau, Wis.

Alpine Resort
Egg Harbor, Door County, Wis.
Spend an ideal vacation at beautiful Alpine, the scenic Switzerland of America. 100 room steam-heated hotel, private baths, spacious lobbies and rest rooms, 30 cottages on Green Bay waters. One-half mile S. W. Highway 17. Golf course adjoining, tennis, fishing, boating, saddle horses, dancing, sandy beach, excellent cuisine. Special low rate for June. Write for illustrated folder A.

The LAKEWOODS
On Lake Na-ma-ka-gon
An ideal north woods resort offering all modern comforts of home. Hotel service, excellent food, beds. Children's playground. Sandy beach, water toboggan slide.
PHILIP YOUNG, CABLE, WIS.

Wildwood Lodge
S. D. SUTLIFF
RHINELANDER, WIS.
Set in a 300 acre tract of towering pines between the sparkling Wisconsin River and Wildwood Lake, Wildwood Lodge is at once the criterion of North Woods resorts. Main Lodge and rustic cabins have all modern conveniences. Operated on American plan. All activities—Country Club only few minutes away, bathing, surf board riding, 50 miles of finest fishing territory; hiking, dancing, social good time. Splendid cuisine, moderate rates. Write at once for further information.

Essex Lodge
Golf, Saddling, Tennis, Fishing
White Sand Beach; Baths in Cottages
Excellent Cuisine
Frontage for sale adjacent to golf course and Lodge
Essex Lodge will open June 15—Close Sept. 15.
M. M. GRIFFITH, Hostess
Tomahawk, Wis.

Where **FISHING DREAMS COME TRUE**
The unusual combination of a delightful family resort and good fishing. Golfing.
CHIPPEWA LODGE
Write Will Dormeyer
Lac du Flambeau, Wis. Box 52. Booklet.

Riverside Resort
In the Wisconsin Dells
Offers ideal vacation, large estate with cottages and log cabins on the river; free boats, fishing, tennis, golf, hiking, ponies, home cooking, all farm produce. Write for booklet.
J. E. TENNEY, Kilbourn, Wisconsin

Furnished Cottages
175 miles from Chicago. Take direct route 12. In beautiful park on the Baraboo River at Baraboo, Wis. 2 mi. from Devils Lake State Pk. and Golf course. 13 mi. from Kilbourn Dells. ½ mi. from State Trunk Highway No. 113. Shower baths. Write to
EFFINGER PARK
BARABOO, WIS.

Williams Court Oreilles Club
On Grindstone Lake, Hayward, Wis.
Modern Hotel and Cottages. The Muskies are biting now. Write for Booklet and see what your Governor, Hon. Louis Emmerson, has to say about us. Golf, tennis and bathing. Express records show more fish were shipped from here than any resort in Wisconsin last year.

In Equipment and Service
EAGLE INN EPHRAIM, WIS.
Is one of the best resorts in Door County—Wisconsin's Wonderland. Here you will find excellent boating, fishing, bathing, trails for hiking, riding, autoing; also tennis, dancing and golf.
Write for folder, addressing
Mrs. B. D. Thorp, Ephraim, Wis.

LAKEWOOD PINES
On the beaten trail entrance over private road to natural garden spot—real log cabins amongst big pines overlooking lake, adjoining Indian reservation. Musky, bass, pike fishing. Bathing, tennis, golf. Home cooked meals. Write George Reinberger, Minocqua, Wis.

EDGEWOOD RESORT
A delightful vacation is yours at Edgewood Resort! Only 325 m. from Chicago. Our table is finest. Real log cabins among pines and birch. Launch trips, golf, dancing, boating and gamest and best muskie fishing you ever "bent a pole on."
R. R. Wurster, Tomahawk, Wis.

LITTLE SISTER RESORT
Spend an ideal vacation in historic country! 300 miles direct from Chicago. Dining hall, lodges, cottages overlooking sparkling bay. New swimming pier, motor boats; wonderful fishing. Our own milk, eggs, vegetables. Golf, outdoor sports, hiking. Write
G. ANDERSON, Prop., Sister Bay, Wisconsin.

THE PINES
IN CHERRY LAND, STURGEON BAY, WIS.
Hotel and cottages, modern equipment. Dancing, Tennis and Golf; Boating, Bathing, Fishing and all outdoor sports. The ideal place for vacation time. Booklet.
NIC HAINES, Proprietor.

Moen's Park Resort RHINELANDER, WIS.
Lodge and cottages, on chain of five lakes; good fishing; golf; wonderful beach; water toboggan; excellent meals. Write for illustrated booklet. New rustic dining hall. Beautiful recreation building.
MR. and MRS. FRED A. RISBERG.

NEW LAKESIDE HOTEL Lake Geneva, Wisconsin.
Open year around. 75 modern rooms on the lake. American and European plan. Dancing, boating, fishing, golfing, bathing, tennis. Special rates for conventions and parties.
MR. JOE FINSKY, Proprietor. Phone 27.

On Beautiful Lake Ripley, So. Wis.
Furnished cottages for rent, also single and double rooms; bath, meals; 18 hole golf course; boating, bathing, fishing and tennis. Write for booklet.
Shore Place Resort. G. Wahl, Cambridge, Wis.

IDLEWILD INN
Finest natural summer resort in N. Wisconsin—Boating, bathing, fishing, dancing, summer sports. Write Mrs. Thos. Gillespie, Sturgeon Bay, Wis.

YOU ARE NEXT in line for a happy vacation, with golf, tennis, fishing, etc.—best of eats. Elec. lights, shower baths. Write for folder to NICKEL'S RESORT, TOMAHAWK, WIS.

LittleMountain Resort MAUSTON, WIS.
Tennis, fishing, hiking, swimming, horseshoes; cabins, sgl., dbl. rooms; best of meals; all for $10 a wk. Chicken dinners; trips to Dells arranged; write now.

SANDY BEACH RESORT Phelps, Wis.
On Big Twin Lake. Boating, fishing, sand beach. Cooking you'll like. Really good beds. Reas. rates. Write for illus. bklt. Aug. Koeller, Phelps, Wis.

CLEAR VIEW LODGE Sayner, Wis. F. J. Manhardt
A summer vacation at Clear View Lodge is incomparable! Our 1 to 5 rm. cottages face beautiful Big St. Germain Lake, noted for its pike, bass, muskie. Fine table. Write now.

The Original Gauthier Resort
on Flambeau Indian Reservation. See Indian dancers. Great Fishing. Fine Food. Mr. and Mrs. Ben Gauthier, Lac Du Flambeau, Wis.

WHITE BIRCH LODGE Irving Marsh, Star Lake, Wis.
A fisherman's paradise in the beautiful unspoiled wildness of Northern Forest State Park. 1 to 6 rm. cottages. American plan. Very moderate. All lively activities.

Ocean Travel.

EUROPE

NEW SIGHTS
NEW THRILLS
Witness the
PASSION PLAY
Cunard Liners • Finest Service
SELECT CONDUCTED TOURS $385 and up All Expenses
Write for booklet "K"
Catholic Travel League
551 FIFTH AVE., NEW YORK

SERVICE Personal attention to all your travel requirements . . . Distinctive, delightful, de luxe, itineraries for discriminating travelers . . . REPRESENTING ALL LINES . . . No charge for service of obtaining steamship or railway reservations.
RAY McCARTHY
TRAVEL SERVICE
551 FIFTH AVENUE NEW YORK

RESORTS AND TRAVEL
Ocean Travel.

CRUISES
Round the World

Sailing Jan. 21, 1931 on the fastest and largest world cruise ship, the "Columbus" (32,000 tons-North German Lloyd), including Penang, Malacca, Siam, Macassar, etc., and opportunities to visit Angkor Wat and Bali. 107 days—the superior speed of the "Columbus" enabling us to offer a world cruise weeks shorter than all others without cutting the number of visits or the sightseeing ashore. $2000 up, with a third of the accommodations at $3000 and under.

Mediterranean
Including Nice for the Carnival

Raymond-Whitcomb's fifteenth Mediterranean Cruise, sailing Jan. 31, 1931 on the S. S. "Carinthia"—newest of the great Cunarders—covering the Mediterranean with unusual thoroughness.

The Riviera, including the Carnival at Nice, Italy, Malta, Jugo-Slavia, Greece, Turkey, Rhodes, Palestine, Egypt, Corsica, etc.—59 days to Southampton.

North Cape-Russia Cruise—June 24

STEAMSHIP TICKETS
Raymond-Whitcomb will secure your steamship tickets on any line to Europe or elsewhere at no extra charge—and make advance travel arrangements for your entire trip.

Escorted Europe Tours

Raymond-Whitcomb

Alaska-Yellowstone
National Parks—Hawaii

On Raymond-Whitcomb Land Cruises—recreation cars, accommodations of all types, from rooms with real beds and private baths to sections—the same accommodations throughout without change. Fifteen departures from June 22 to August 7.

Individual Travel Arrangements
For an individual trip in America we will make all your arrangements in advance, help with your plans, etc., just as for a trip abroad.

Send for our Illustrated Guides to Travel, *or for our Cruise or* Land Cruise *booklets.*

Raymond-Whitcomb
176 North Michigan Avenue—CHICAGO—Tel. State 8615

HOUSE PARTY TOURS
WEST

Ask for FREE BOOKLET describing tours to
Yellowstone Park
Pacific Northwest
Mount Rainier
Canadian Rockies
Alaska—Hawaii
Salt Lake
Colorado
California
Yosemite
Grand Canyon
Indian Detour
Free Booklet "DW"

By Special Train Steamer and Motor
Every Sunday From Chicago Beginning June 22

The TRAVEL GUILD
180 NORTH MICHIGAN, CHICAGO
Phone Franklin 4080
Hotel Pfister, Milwaukee 521 Fifth Avenue, New York City
Offices and Agencies throughout Europe and the Orient

Going to EUROPE?
It's not too late to make plans. Very desirable steamship space available in July and August sailings from Montreal, Quebec or New York. Ask for Booklet "E30" describing hundreds of House Party Tours by motor, priced from $395 to $1007, all expenses. Passion Play and France, Switzerland, Austria, Germany, Belgium, all expenses, $395. Collegiate Tours, by rail instead of motor, $335 upwards.

Variety in Vacation Travel

40 ways to see the West . . . featuring Canadian Rockies, California, Colorado and Yellowstone. One of our select party escorted tours is certain to take you any place in the West you might wish to visit.

14 routes thru the East . . . including Washington, Cumberland, New York, New England, Montreal, Quebec, Saguenay River, and Niagara Falls. We have the widest selection of eastern travel routes ever offered by any one!

This season, all Cosmopolitan Tours, both escorted and individual, have been re-routed to include many features and delights never offered before. Call, write or phone for literature and particulars before making vacation plans.

COSMOPOLITAN TRAVEL SERVICE
53 W JACKSON BLVD. HAR. 8329

SOUTH AMERICA
Cool, spacious liners with all outside staterooms to HAVANA, PANAMA, PERU and CHILE.
S. S. EBRO
June 14
S. S. ESSEQUIBO
July 12
18-Day tours to HAVANA and PANAMA, including Hotels and Sightseeing Ashore, $300 up.
180 NO. MICHIGAN AVE.
CHICAGO, Tel.: Randolph 6840
OR YOUR LOCAL AGENTS
PACIFIC LINE

CONDUCTED TOURS
All exp. round world, $1995
All exp. Bermuda, $199.45
23-day Alaska trip, $368.50
Real European Tours
June 13th and 28th
Also independent and escorted class tours to East, Northeast, Pacific Northwest, and Yellowstone Park.
BEALE TOURS, INC.
19TH ANNUAL
112 W. Adams St., Chicago, Ran. 1770-3437

EUROPE
Small parties sail every week. Boating, tallyho, motoring, the Passion Play
TEMPLE TOURS
230 N. Michigan Av.
CHICAGO
Telephone State 2187

PARIS LONDON Special Sailing July 3 "Homeric" (Tourist). Return SS "Pennland" (one class) incl. Washington, New York—30 DAYS **$375**
From CHICAGO to CHICAGO.
All Expense, Sea-Land, Rail, Pullman, Hotels, Sightseeing. Write phone or call NOW!
Universal Tours, Tribune Tower, Sup. 8194

SANGER
Everything in travel . . . Domestic and Foreign . . . 32 tours from $50 up . . . summer vacations one week or longer . . . write or call for literature. Ask about our *Free* Tour.
SANGER TOURS
111 W. Washington Rand. 9158

RESORTS AND TRAVEL
Ocean Travel.

Over 17,000 Miles of Fascinating Travel!

Around South America CRUISE

Sailing October 8, from Los Angeles on the palatial "City of Los Angeles" *(22,500-ton Flagship of LASSCO'S Los Angeles-Hawaii fleet.)*

Upwards of 40 ports, cities and points of special interest, all of them steeped in an atmosphere of adventure, beauty and romance, are included in this 71-day tour!

Visits to Lima, Valparaiso, Santiago and several other west coast cities bring you to the scenic grandeur and picturesque life of Peru and Chile. Then around through the Straits of Magellan to Punta Arenas, southernmost city of the continent, northward to Buenas Aires, "Paris of the Americas," Santos, coffee center, Rio de Janeiro, one of the world's most beautiful cities—Port of Spain—Caracas—the Canal Zone—San Salvador—Mazatlan—to give only a partial list.

Steamers from New York and New Orleans connect with Cruise Ship at Balboa Oct. 17.

Throughout the cruise you enjoy luxurious accommodations on a magnificently appointed liner, specially fitted for cruising the tropics. All staterooms are outside, FRESH running water, hot and cold in all of them, and over 70% with private or connecting bath. Unique outdoor swimming pool with sand beach, spacious sports and recreation decks, glass enclosed promenade deck, and dining saloon, with windows open to the sea on three sides.

A comprehensive and interesting program of shore excursions is included in the tour cost—all under the direction of AMERICAN EXPRESS cruise staff. Tour cost from $1050 to $4500.

For full particulars, apply any office of AMERICAN EXPRESS travel department, any authorized ticket agent, or—
55-24

LASSCO
LOS ANGELES STEAMSHIP CO
140 So. Dearborn. Room 1418
Tel. Randolph 4428

CRISTOBAL 5 DAYS
BUENAVENTURA
GUAYAQUIL
LIMA 9 DAYS
VALPARAISO 16 DAYS

21 day All Expense **Peru Tour $395**
Fare includes first class stateroom, hotel and sightseeing. A shorter tour to Panama or a longer one to Chile, if you desire. No passports required.

FASTEST SERVICE *New York to* SOUTH AMERICA

Every Week a "Santa" Ship

DE LUXE PASSENGER SERVICE
New standards in speed cut two to five days from the sailing time to the main ports in Panama, Colombia, Ecuador, Peru and Chile.
Next Sailings
M. S. Santa Barbara..May 23 S. S. Santa Clara..June 6
S. S. Santa Elisa..May 28 M. S. Santa Ines..June 11
For further information address
GRACE LINE
140 S. Dearborn St., Chicago. Phone State 0092

PLEASURE PROSPECTING IN THE CARIBBEAN

Cuba, Jamaica, Panama Canal Zone, Costa Rica, Colombia, Guatemala, Honduras—rich in romance and the color of older civilizations—pleasure prospecting in the Caribbean.

The Great White Fleet is famous for its delightful outside staterooms, its unexcelled cuisine, its courteous service.

Jamaica B. W. I., 14-day tour	$200 up
Colombia, 21-day cruise . .	$275 up
Costa Rica, 22-day cruise . .	$275 up
Guatemala, 24-day cruise . .	$275 up

All Expenses Included

Sailings twice weekly from New York. Get booklets and information from your Steamship—Tourist—Railroad Agent, or H. F. Strong, General Western Passenger Agent

UNITED FRUIT CO.
Steamship Service
203 South Dearborn St., Chicago, Ill.

CARIBBEAN *via* **GREAT WHITE FLEET**

HOLLAND-AMERICA LINE
Travel by a Famous Service
TO ENGLAND—FRANCE
HOLLAND—GERMANY
AND ALL PARTS OF EUROPE Via Plymouth, Boulogne, S/Mer., Rotterdam
Statendam (New)....................May 24
Rotterdam May 31 Volendam June 7
40 N. Dearborn St., Chicago, or Local Agts.

ORIENT CRUISE
51 DAYS ALL EXPENSES, $390
JAPAN, CHINA, PHILIPPINES
ALLEN TOURS, Inc.
333 N. Michigan Ave. Central 9741

ITALY-FRANCE-SPAIN by the new, fast and luxurious liners of the Mediterranean SATURNIA AND VULCANIA
COSULICH LINE 180 W. Washington St.

Around Pacific Cruise on the great MALOLO

So different from ordinary trips—this second Around Pacific Cruise of the luxurious 23,000-ton Malolo.

You visit 19 strange ports in 12 countries. Ancient cities of Japan and China. Then the Philippines, Siam and Malay States. Crossing the "line," you reach Java and Celebes with their springtime. On to Australia and New Zealand. Home by Fiji, Samoa, Hawaii.

Descriptive itinerary now ready. Sail September 20 from San Francisco; return December 19. Fares $1,500 to $6,500. Ask for folder.

MATSON LINE
AMERICAN EXPRESS CO.
In cooperation
MATSON LINE OFFICE:
140 S. Dearborn St., RANdolph 8344

SCENIC CROSSING to EUROPE . . . .
James Boring's Annual
MIDNIGHT SUN CRUISE
Sails June 28 to Iceland, North Cape, Norway's Fjords, Denmark, Visby, Sweden, Danzig, and Scotland—also to ports most convenient for continuation travel in Russia, Germany, France, England, etc. S. S. Calgaric specially chartered from the White Star Line. Rates, first class $550 up, cover all necessary expenses, including shore trips and stopover return ticket. Membership limited.
PASSION PLAY EUROPEAN TOURS
Sailings weekly; rates $500 up, all expenses.
JAMES BORING'S TRAVEL SERVICE, INC.
33 W. Jackson Boulevard, CHICAGO
730 Fifth Ave., NEW YORK

Subscribe for The Tribune

RESORTS AND TRAVEL
Ocean Travel.

HAMBURG-AMERICAN LINE
CRUISES

To NORTHERN WONDERLANDS AND RUSSIA
S. S. RELIANCE
FROM NEW YORK—JUNE 28th

Off the beaten path—to the top of the world! To Iceland and its amazing variety of natural wonders. Across the Arctic Circle to North Cape and the Midnight Sun. The charm of Scandinavian and Baltic Capitals. Four days in Russia. Duration 36 days to Hamburg—Rates $800 up including return passage to New York on any steamer of the Line prior to December 31, 1930. Prompt application for accommodations is necessary. Only a limited number of rooms are still available; these in the lower price range.

CRUISES FROM HAMBURG

Also six cruises from Hamburg—11 to 24 days—by the S. S. Resolute and S. S. Oceana, visiting Norway, Spitzbergen, Iceland, Russia. Rates from $81 and $215 up.

AROUND THE WORLD on the S. S. RESOLUTE
"Queen of Cruising Steamships"

A lifetime's experience in 140 days! A vast and vivid panorama of the world's scenic wonders—a gorgeous pageant of different peoples, contrasting customs—on the "Voyage of Your Dreams." 33 strange lands—including Egypt and the Holy Land—Somaliland and a Tour Across India—Indo-China and Siam—Angkor Wat and the Island of Bali—Java and Borneo—China, Japan and Hawaii. Drink in their mysterious beauty—gather their exquisite silks, carvings and curios. And all the time you are enjoying the luxury and cool comfort of the "Queen of Cruising Steamships."

EASTWARD FROM NEW YORK, JAN. 6, 1931
Arriving in each country at the ideal season
Rates, $2000 and up, include an extraordinary program of shore excursions to innumerable points of scenic and historic interest.

To the MEDITERRANEAN-ADRIATIC on the luxurious S. S. HAMBURG

Here is The Mediterranean Cruise de Luxe for 1931. Never before has there been any like it! *Every country on the Mediterranean and Adriatic will be visited.* And your floating hotel is the modern and beautiful S. S. Hamburg—famous for cuisine and service. It follows the seasons—outward along the Coast of Africa; homeward along the European Coast.

FROM NEW YORK—JAN. 31, 1931
70 memorable days (New York to New York). The price, including a great program of shore excursions, is $950 and up, with return passage from Hamburg, Cherbourg or Southampton by any ship of the Line up to Dec. 31, 1931.

Write for descriptive literature of the cruise in which you are interested.

HAMBURG-AMERICAN LINE
177 No. Michigan Avenue CHICAGO
or local Tourist Agents

Without obligation call and discuss your trip with one of our experienced staff.

GO AS YOU PLEASE

but be prepared with full information and reservations secured by our INVISIBLE COURIER SYSTEM.

EUROPE and the Passion Play, British Isles, The Continent, Scandinavian Countries

THE WEST California, National Park, Canadian Rockies, Alaska

STEAMSHIP TICKETS secured without service charge for any ship. Most desirable reservations.

HOTELS desirable accommodations reserved at de Luxe or good comfortable moderate priced hotels.

RAILROAD TICKETS with necessary sleeping car reservations furnished. Best routes, trains, etc.

MOTORS by hour, day, week. Finest new cars or lower rate cars for more moderate types. Experienced, reliable drivers.

SHORT VACATION TRIPS—Three to thirty days. Thousand Islands—St. Lawrence River and Rapids—Saguenay—Niagara Falls—Canada—Great Lakes—Grand Canyon—National Parks—Nova Scotia—White Mountains—Adirondacks—Bermuda—Havana—Panama Canal—West Indies—Mexico, etc.

MEDITERRANEAN CRUISE
January 27, 1931 Cunard *S.S. Scythia*

Call, Write or Phone

FRANK TOURIST CO.
Established 1875
175 North Michigan Avenue, Chicago
Phone: Franklin 3741

THE NEW TREND IN TRAVEL

NORWAY-SWEDEN

One Class Cabin
$140, up one way

Tourist Third Cabin
$198, up
Round Trip

DENMARK-GERMANY

SCANDINAVIAN AMERICAN LINE

Going to CALIFORNIA *by steamer*

$250 ONE WAY
First Class

ONCE in your lifetime you will want to see the Panama Canal, South America, Central America and Mexico. See them ALL in one trip; take the *Panama Mail* Route of Romance to California. You can go by steamer and return by rail for $350.

Next sailings from New York May 24, June 7 and 21, and every other Saturday thereafter.

Send for Booklet "Spanish Americas"

PANAMA MAIL
Steamship Co.
140 So. Dearborn St., Chicago
Or Local Agents

HOME TOWN TO HOME TOWN

$1110. ROUND THE WORLD

INCLUDES:

FIRST CLASS ACCOMMODATIONS

The famous President Liners offer you FIRST CLASS accommodations exclusively. All outside staterooms with *real* beds; delicious meals; outside swimming pool . . .

RAIL FARE TO PACIFIC COAST AND FROM NEW YORK HOME

From any main line point in the United States to Victoria, B. C., Seattle, San Francisco or Los Angeles, and rail fare from New York City back to your starting point.

STOPOVER WHERE AND WHEN YOU PLEASE . . .

You can make this trip in 85 days or take as long as two years. No rigid schedule drives you at goose-step through the places where you want to linger. Stopover where you like, when you like. Continue your journey on another President Liner as you would on another train.

INFORMATION—SAILINGS

Fortnightly sailings — via the Short Route — from Seattle and Victoria, B.C., for Japan, China, Manila and Round the World.

Every week a President Liner sails from Los Angeles and San Francisco—via the Sunshine Belt—for Honolulu, Japan, China, Manila and thence every two weeks Round the World.

Fortnightly sailings from Boston, New York via Havana, Panama to California, and Round the World.

COMPLETE INFORMATION FROM ANY STEAMSHIP OR TOURIST AGENT

AMERICAN MAIL LINE AND DOLLAR STEAMSHIP LINES

UNION TRUST ARCADE . . . CLEVELAND
DIME BANK BUILDING . DETROIT 110 SOUTH DEARBORN ST. . CHICAGO

ADDRESS DEPT. C-2, NEAREST OFFICE: I am interested in a trip Round the World [ ] to the Orient [ ] to California via the Panama Canal [ ] Please have a representative call [ ] Send me descriptive literature [ ] (Check one)
Name.................................
Address.................................

EUROPE $395 AND UP
ALL EXPENSE MOTOR TOURS

HOUSE PARTY TOURS are the only means of seeing the real Europe and obtaining true answers to what you want to know, because you travel everywhere by motor. Prices include every necessary expense on ship or shore: round trip ocean passage; good hotel accommodations and meals; all tips abroad; motor trips and sightseeing programs; admissions to galleries, museums, etc.; and services of couriers, lecturers, chauffeur and guides. Ask for free, descriptive "Booklet E-30" outlining hundreds of tours.

PASSION PLAY, and 5 countries by motor ALL EXPENSES $395
See Normandy, Paris, Burgundy, Switzerland, Austria, Oberammergau and the Passion Play. This spectacle will not be repeated for another ten years!

"ALL-OF-EUROPE" Tour by motor, Including the Passion Play, ALL EXPENSES $995
Two and a half months. Itinerary includes: England, Holland, Belgium, Germany, Austria, Hungary, Czecho-Slovakia, the Passion Play, Switzerland, Italy, France.

INDEPENDENT TRAVEL SERVICE. Let the Travel Guild avoid waste of time and money for you by arranging every detail of your trip in advance. Ask for "Booklet JA".

THE TRAVEL GUILD
180 North Michigan, Chicago, Ill., Suite 406
Phone Franklin 4080 *Hotel Phister, Milwaukee*

VICHY (France)
The Queen of Spas

If you suffer from liver or stomach trouble, go to VICHY . . .

Do not think that a cure at VICHY is expensive. For a fixed amount, you can have the treatment, your stay in a hotel, tickets to the Casino, etc., all taxes and tips included.

Information from any branch of the French Line. And do not think that the treatment is fatiguing. While following it, you can practice your favorite sports and enjoy evenings at the Casino.

ITALY AND THE CONTINENT
Lido all the way
To GIBRALTAR, NAPLES, GENOA
the AUGUSTUS and ROMA
June 7, June 21, July 5, July 26

N.G.I.

Clark's Famous Cruises
EUROPE CRUISE June 28 ss. "LANCASTRIA"
CUNARD LINE, 52 days, $600 to $1250
Madeira, Morocco, Spain, Algiers, Italy, Riviera, Sweden, Norway, Edinburgh, Holland, Belgium, Paris, (London, Rhine, Oberammergau Passion Play)—select clientele; the most and best for your money.
MEDITERRANEAN CRUISE, Jan. 31—$600 up
Hotels, drives, fees, etc. included
C. A. Baker, Suite 904-5, 140 South Dearborn St.
Frank C. Clark, Times Building, New York City.

Europe, $365
Six Countries, Passion Play. One of 250 Conducted All-Expense Tours.
ALLEN TOURS, Inc.
N. Michigan Ave. Central 5741

COOK'S

THE WORLD'S FOREMOST TRAVEL SERVICE

Adequate equipment—highly organized facilities—competent guidance—*at your service* at Cook's.

EUROPE
OBERAMMERGAU PASSION PLAY

MEDITERRANEAN CRUISE TOURS

NATIONAL PARKS
PACIFIC COAST
ALASKA
HAWAII

BERMUDA
WEST INDIES
HAVANA

SAGUENAY
NOVA SCOTIA

We arrange individual independent tours anywhere—tours that align themselves with your own desires, your needs, your convenience and your budget.

We offer further the widest range of Group-Tours, geared to meet the demands of luxury or economy. Strictly limited as to number of guests, these tours in their many combinations cover every part of Europe—the usual and the unusual—the well-known and the lesser-known.

Amongst these itineraries are five Special Mediterranean Cruise Tours sailing from New York between June 18th and July 3d—varying in route, duration, rates. A wonderful panoramic picture of the Mediterranean — Egypt — the Holy Land — Constantinople—Greece—Italy —with Switzerland, Austria, Germany (Oberammergau), France, England.

Private or group automobile travel—special air Cruises—general air transportation. Cook's Travellers' Cheques—200 offices in Europe alone; 89 years of experience.

Steamship Tickets by all lines

MEDITERRANEAN CRUISE SUPREME on the HOMERIC
the largest steamer cruising. 67 Days—14,000 miles. Sailing January 24. Full information on request.

AROUND THE WORLD CRUISES
JOINTLY WITH THE CUNARD LINE
FRANCONIA — EASTWARD; SAMARIA — WESTWARD

THOS. COOK & SON
350 North Michigan Avenue, at the Bridge, Chicago
Telephone: State 1289

AROUND THE WORLD TWO CRUISES

Follow the sun or go to meet it! Two ways of achieving the thrill without parallel . . . a Cruise Around the World!

EASTWARD ON THE FRANCONIA

Amidst an atmosphere of leisure and ease . . . where luxury is taken for granted . . : a steamer which in her equipment and service stands pre-eminent; one which on her previous cruises has made for herself a mighty host of warm, enthusiastic friends. Duration of cruise 138 days.

WESTWARD ON THE SAMARIA

A great and popular transatlantic liner, exemplifying the highest standards of Cunard. A cruise for those who have always longed to see the world, but have hesitated at the expense. An opportunity to make the dream of a lifetime come true . . . at really moderate cost. Duration of cruise 127 days.

Either way lies romance, adventure, new and different ways of doing things.

The FRANCONIA sails from New York Jan. 10
The SAMARIA sails from New York Dec. 3; San Diego Dec. 18; Los Angeles Dec. 19; San Francisco Dec. 21

Two of the world's outstanding leaders in travel have linked their 179 years of experience, of prestige and efficiency for these cruises.

Send for descriptive folder to your local agents or

CUNARD LINE,
346 North Michigan Avenue, Chicago
THOS. COOK & SON
350 North Michigan Avenue, at the Bridge, Chicago

EUROPE
Express service—comfortable, luxurious

To France and England
HOMERIC - May 23 June 13
OLYMPIC - May 30 June 20
MAJESTIC - June 6 June 27
(World's Largest Ship)

To England, France and Belgium
BELGENLAND May 31 June 28

The only First Class service direct to London via Cherbourg
Minnetonka - May 24 June 21
Minnewaska - June 7 July 5

CABIN SHIPS
To Ireland, England and Scotland
ARABIC May 24 June 21
BALTIC - - May 31 June 28

CEDRIC - - June 7 July 5
ADRIATIC - June 14 July 19

New M. V. BRITANNIC
Largest Cabin liner in the world
First sailings July 12 & Aug. 16

To England, France, Belgium
LAPLAND - June 13 July 11

Tourist 3rd Cabin
To England and France
Minnekahda - May 31 June 28

To England, France, Belgium
Westernland - May 23 June 20
PENNLAND - June 6 July 3

WHITE STAR SUMMER CRUISES FROM ENGLAND
to the Atlantic and Balearic Islands—(18 days)—*S. S. Adriatic, Aug. 1*
to Scandinavia . . . . —(16 days)—*S. S. Calgaric, Aug. 2*
(12 days)—*S. S. Calgaric, Aug. 20*

WHITE STAR LINE
RED STAR LINE · ATLANTIC TRANSPORT LINE
INTERNATIONAL MERCANTILE MARINE COMPANY
For information apply J. D. Roth, W. T. M.; E. R. Larsen, W. P. T. M., 180 No. Michigan Ave., Chicago. Tel. Randolph 6840, or any authorized steamship agent.

HAWAII

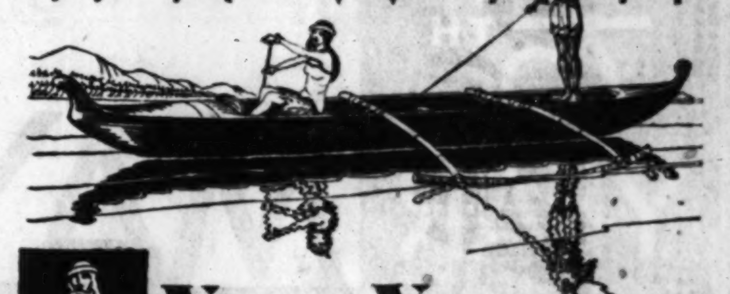

VACATION VOYAGE
of keen delight

. . . from America's capital of summer gaiety, Los Angeles, into the magic and romance of these South Sea isles!

EXCITING days in Hollywood . . . at Southern California's famous watering places . . . among her orange groves and mountain resorts.

And then, in a luxurious LASSCO liner over the delightful southern route to HAWAII! To her cool, gorgeous beauty . . . her happy, carefree way of life . . . her millions of colorful flowers! It will all be so new to you! Her thrilling surf sports . . . her smart hotels in their marvelous tropical settings . . . moonlight serenades, strange volcanic wonders! You move through it all under a spell of South Sea magic that lifts your vacation to the height of a unique and unforgettable experience!

LASSCO's two famous luxury cruisers, "City of Honolulu" and "City of Los Angeles," give a splendid balance to the service of her fleet, assuring you a convenient choice of sailing dates and of stateroom accommodations that exactly meet your preference. Three to five sailings per month over the delightful southern route.

All-Inclusive Cost Tours . . . from $285 . . . Los Angeles back to Los Angeles, according to liner and accommodations selected, includes Hawaii's chief points of interest, with a memorable inter-island trip to Hilo and a thrilling tour through Volcano-land.

Detailed information . . . and reservations are available at the nearest travel bureau, or . . .

LASSCO
LOS ANGELES STEAMSHIP CO
140 So. Dearborn . . Chicago
Room 1418 Tel. Randolph 4428

MIRACLE OF THE PACIFIC
sailings . . . to the
Orient

● The largest, fastest liners on the Pacific are the Empresses of Canada, Russia, Asia. Frequent sailings from Vancouver and Victoria to Hawaii, Japan, China, Philippines . . . bringing the Far East nearer. This summer, a new giantess, S. S. Empress of Japan, larger and faster, 26,000 gross tons (39,000 tons displacement), 21 knots speed. All Empresses have that congenial, do-as-you-please shipboard life. Ask for booklets telling about the new, simplified way of touring the Orient.

World Cruise

● You have (1) 137-day itinerary, (2) spring around the world, (3) 21,850 gross-ton Empress of Australia, (4) New York-Paris cuisine and service. And this "5th Ace"...the world network of rail, ship, hotel, and key-city offices of the world's greatest travel system. Book now for choice rooms. From New York, next Dec. 2. As low as $2,000. Booklets, ship plans, from your own agent or

Canadian Pacific

E. A. Kenney, Steamship General Agent, 71 E. Jackson Blvd., Telephone Wabash 1904, Chicago, Ill.

Conquest of Romance

SOUTH AMERICA

Luxuriously southward toward the rich color of Barbados, Trinidad, Pernambuco, Rio de Janeiro, Santos, Montevideo and Buenos Aires . . . a voyage of rest and pleasure. Oil-burning ships, every convenience

VACATION TOUR, leaving New York by S. S. VANDYCK, July 10th, returning Sept. 2, 1930. $650 up. Write for folder.

SUMMER TOURS TO BARBADOS AND TRINIDAD, inclusive rate, $230 up.

Sailings.
VOLTAIRE *June 5*
VANDYCK *July 10*
VOLTAIRE *Aug. 7*

INDEPENDENT TOURS ROUND SOUTH AMERICA

LAMPORT & HOLT LINE
180 No. Michigan Ave., Chicago. Tel. Randolph 6840. Or your Local Agent.

ITALY SPAIN RIVIERA

BY THE LUXURIOUS LINERS
CONTE GRANDE
CONTE BIANCAMANO
Gibraltar—Naples—Villefranche—Genoa
May 24 June 14 June 28 July 19
SECOND CLASS FOR TOURISTS
Tourists who cannot afford the cost of first class accommodations may travel inexpensively in regular or intermediate second class, which offer the utmost in comfort, coupled with unexcelled service.
LLOYD SABAUDO LINE, 318 So. Dearborn St., Chicago, or Local Authorized Agents

---

Begin Your European Tour in
SWEDEN
The Land of Sunlit Nights
Where travelers are considered guests.
New York direct to Gothenburg
The Gateway to
Sweden—Norway
Denmark—Continent

Gripsholm	May 30 June 27, Aug. 9, Sept. 6
Kungsholm	June 7, July 2, Aug. 16, Sept. 13
and the Popular Cabin Liner Drottningholm	May 21, June 21

SWEDISH AMERICAN LINE or nearest local agent
181 N. Michigan Ave., Chicago

Advertise in The Tribune | *Subscribe for The Tribune*

IN OUR 75TH YEAR

Summer! New Fashions! Low Prices! All Meet in May—For

MAY IS MANDEL MONTH

Linens Priced Low for Mandel Month!

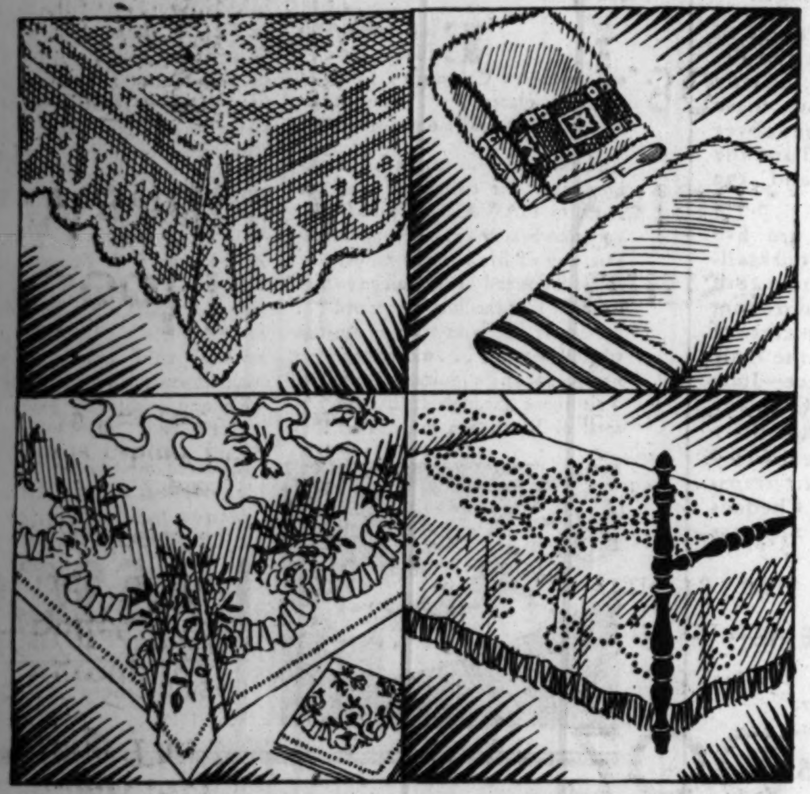

Filet Lace Cloths
There's a rich sheen to their mercerized yarns. Lovely patterns made by hand. 72x90 inch $5

Thirsty Bath Towels
Purchase your supply now for the Summer bathing season. Pastel borders, large size. Each 50c

Linen Damask Sets
Imported, hemstitched pastel tinted damask sets for Summer tables. Cloth 54x70 in. and 6 napkins $4

Huge Bath Sheets
They're wonderful to wrap in after a bath . . for they are soft and absorbent. Size 38x70 in. 95c

Sheets . . . . That Are Tested!
These Sheets Measure to Highest Standard

Size 63x99 inch	$1.15	Size 81x99 inch	$1.35
Size 72x99 inch	$1.25	Size 81x108 inch	$1.50
Size 72x108 inch	$1.35	Size 90x108 inch	$1.65

Matching Pillow Cases, 45x38½ inch 35c

Hand-Tufted, Fringed Spreads
Pastel candlewick bedspreads, white tufted, low priced for Mandel Month. Double and twin beds. $5.95
Mandel's Linens—Second Floor—State.

8-Pc. Dining Room Suite in Hepplewhite Manner

Mandel Month Brings This Price! $200

A group to interest the June Bride . . . 8 pieces (buffet, 8 ft. table, arm chair and 5 side chairs) made of finely matched walnut veneers and gumwood and beautifully turned and carved!

7 pieces (table and 6 chairs), $129.50.
China cabinet to match, $49.50. Server, $29.50.
10 Pcs. (table, 6 chairs, buffet, server, cabinet), $279.
Mandel's Furniture—Tenth Floor.

Cool Ruffled Curtains—Mandel Month Values!

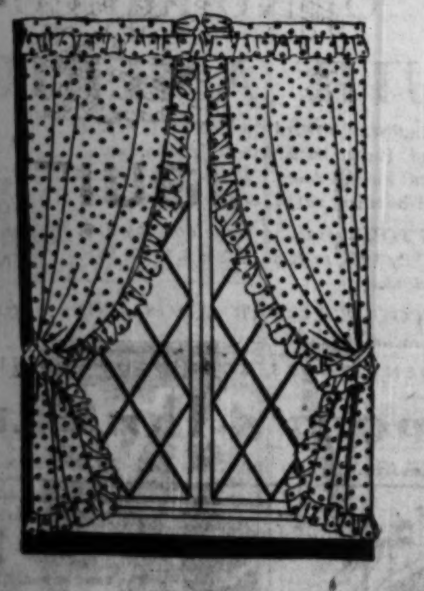

$1.80

They're ideal for warm weather, for they're made of cool ecru or cream colored dotted grenadine or plain marquisette. Cornice ruffle and matching tie backs complete the sets.

Panel Curtains of Sheer Marquisette
Ecru color curtains, 2 1/6 yds. long, 33 ins. wide, made with 3 graduated tucks, or 3-inch hem. $1 ea.
Mandel's Draperies—Eighth Floor—State.

Use the Mandel Co-Operative Plan of
DEFERRED PAYMENTS
On all purchases of $50, or more, in any Home Furnishings department, there is a time-payment plan to meet individual budget requirements.

Mattress Covers Save Heavy Wear

And You Save Money! $2

Good Housekeeping approves these Fruit-of-the-Loom muslin covers, for they keep mattresses free from dust and lint; besides, your sheets seem much whiter! For double and single size beds.
Mandel's Linens—Second Floor—State.

Byzantine Crystal
Cool Stemware
Gleaming crystal Byzantine stemware displays an attractive etched pattern. Stemware for every occasion. $7.50 doz.
Mandel's Glassware—Seventh Floor—State.

Service Plates
Royal Bavarian China service plates have gold encrusted border. Mandel Month priced just $27.50 doz.
95 pc. Semi-Porcelain Dinner Set, $19.95.
Mandel's Chinaware—Seventh Floor—State.

Convex Mirrors
Colonial hospitality with Mandel Month savings. Gilt frames. 10x10 in. glass, $3.75
Framed Hunting Pictures ... $1
Mandel's Pictures—Seventh Floor—State.

Colonial Lamps
$4.50 Base only.
Reproductions of your ancestor's lamps . . Mandel Month priced . . are made of wrought iron, with softly gleaming pewter or brass finished bowl and glass chimney.
Shades 50c and $1.00
Mandel's Lamps—Seventh Floor—State.

Crystal Trees
So fresh and sparkling . . daintily tinted, for Summer table decorations! $3.00
Mandel's Pottery—Seventh Floor—State.

BOUCLE SUITS Winners in Fashion! Remarkably Priced!

Of the Nubbed Knitted Fabric That Looks Handmade—That We've Had Only Once Before in Jacket-Styles At

$19.75

They're cool . . they're comfortable . . they'll pack and shake out in a jiffy . . they go in for smart sports . . appear at important luncheons, and are the comfort and joy of your life! But they aren't very often just $19.75—particularly when they have jackets—as these do!

Two and Three Piece Styles —Light and Dark Shades

There are separate skirt-and-blouse fashions. There are others with overblouses and bodice top skirts. There is even an amusing little one-piece cape frock. The jackets are sometimes caped . . sometimes sleeveless . . sometimes belted. In sizes from 14 to 42 at this low price!
Mandel's Knitted Sportswear—Third Floor—Wabash.

University of Chicago Exhibits show the fascinating things which science has done in recent years. Don't miss them!

Keep Your Furs Safe! Our vaults are fire, moth and theft proof. Call State 1500; we'll send for them right away.
Mandel's—Seventh Floor—Wabash.

1855 1930